

**Complete Bouguer Gravity Anomaly Map
of the
Socorro 1° x 2° Quadrangle, New Mexico**

Mark E. Ander
W. David Kennedy*
Carlos L. V. Aiken*

DISCLAIMER

This book was prepared as an account of work sponsored by an agency of the United States Government. Neither the United States Government nor any agency thereof, nor any of their employees, makes any warranty, express or implied, or assumes any legal liability or responsibility for the accuracy, completeness, or usefulness of any information, apparatus, product, or process disclosed, or represents that its use would not infringe privately owned rights. Reference herein to any specific commercial product, process, or service by trade name, trademark, manufacturer, or otherwise, does not necessarily constitute or imply its endorsement, recommendation, or favoring by the United States Government or any agency thereof. The views and opinions of authors expressed herein do not necessarily state or reflect those of the United States Government or any agency thereof.

*Consultant. Center for Energy Studies, University of Texas at Dallas, PO Box 688,
Richardson, TX 75080.

HOT DRY ROCK GEOTHERMAL PROGRAM OFFICE
MS 575

University of California



LOS ALAMOS SCIENTIFIC LABORATORY

Post Office Box 1663 Los Alamos, New Mexico 87545

DISCLAIMER

This report was prepared as an account of work sponsored by an agency of the United States Government. Neither the United States Government nor any agency thereof, nor any of their employees, makes any warranty, express or implied, or assumes any legal liability or responsibility for the accuracy, completeness, or usefulness of any information, apparatus, product, or process disclosed, or represents that its use would not infringe privately owned rights. Reference herein to any specific commercial product, process, or service by trade name, trademark, manufacturer, or otherwise does not necessarily constitute or imply its endorsement, recommendation, or favoring by the United States Government or any agency thereof. The views and opinions of authors expressed herein do not necessarily state or reflect those of the United States Government or any agency thereof.

DISCLAIMER

Portions of this document may be illegible in electronic image products. Images are produced from the best available original document.

An Affirmative Action/Equal Opportunity Employer

This work was supported by the US Department of Energy, Division of Geothermal Energy.

Printed in the United States of America. Available from
National Technical Information Service
U.S. Department of Commerce
5285 Port Royal Road
Springfield, VA 22161

DISCLAIMER

This report was prepared as an account of work sponsored by an agency of the United States Government. Neither the United States Government nor any agency thereof, nor any of their employees, makes any warranty, express or implied, or assumes any legal liability or responsibility for the accuracy, completeness, or usefulness of any information, apparatus, product, or process disclosed, or represents that its use would not infringe privately owned rights. Reference herein to any specific commercial product, process, or service by trade name, trademark, manufacturer, or otherwise, does not necessarily constitute or imply its endorsement, recommendation, or favoring by the United States Government or any agency thereof. The views and opinions of authors expressed herein do not necessarily state or reflect those of the United States Government or any agency thereof.

UNITED STATES
DEPARTMENT OF ENERGY
CONTRACT W-7405-ENG. 36

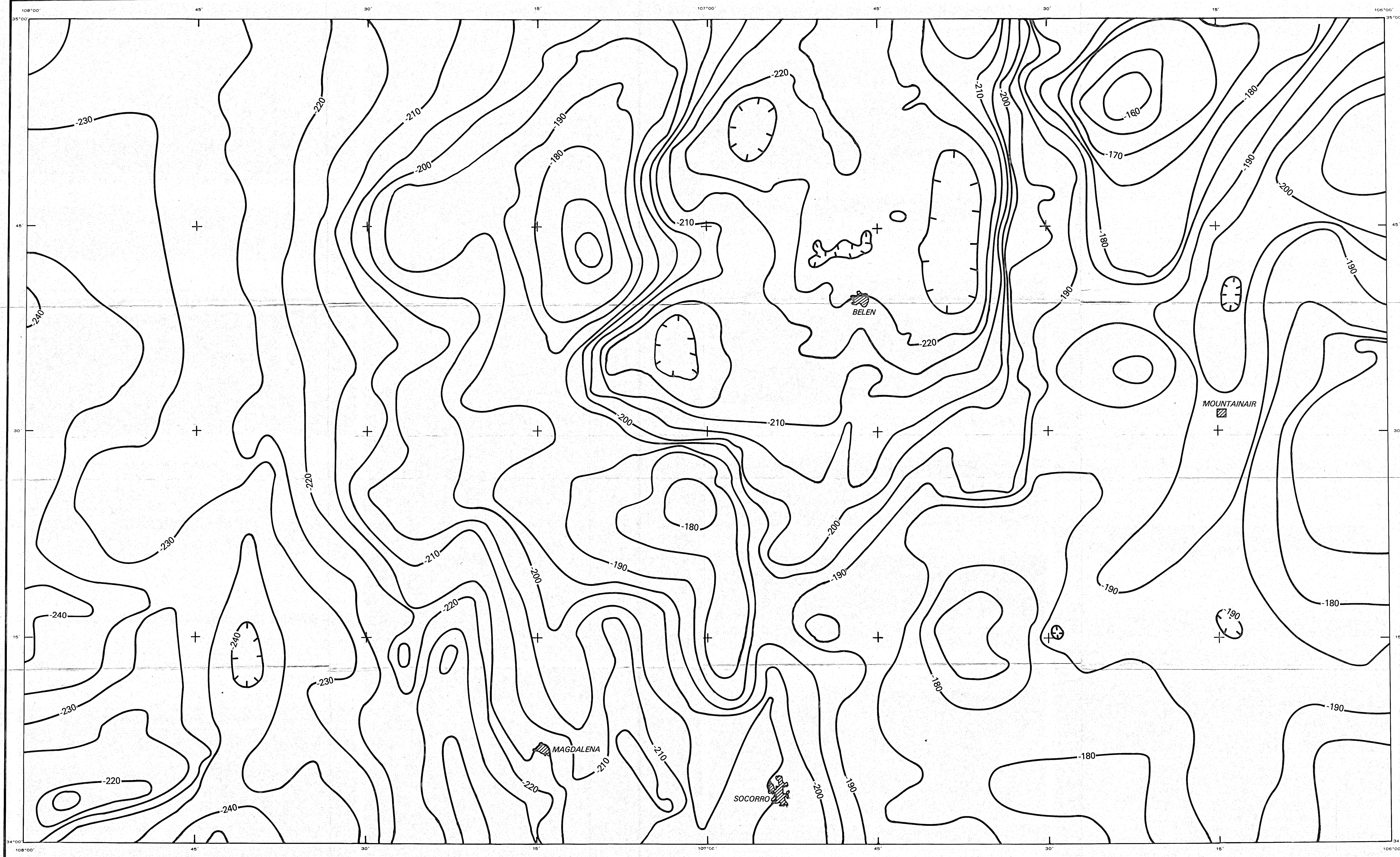

University of California TRANSVERSE MERCATOR PROJECTION

Los Alamos

Los Alamos National Laboratory
Los Alamos, New Mexico 87545

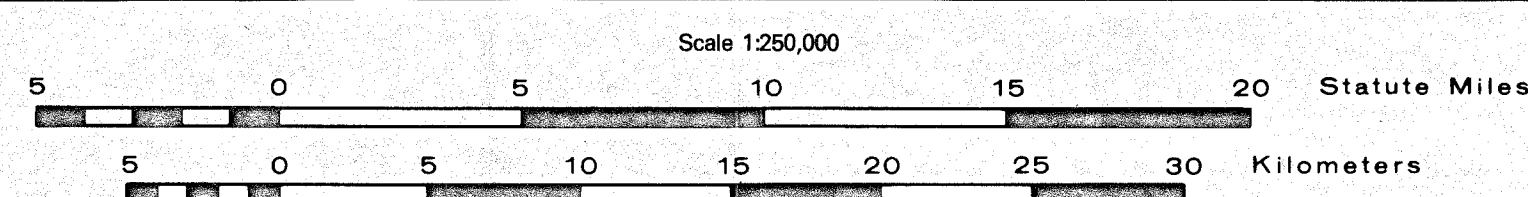

CONTOUR INTERVAL 5 mgal

ISSUED MARCH 1981 UC-11

COMPLETE BOUGUER GRAVITY ANOMALY MAP OF THE SOCORRO 1° x 2° QUADRANGLE, NEW MEXICO

BY

MARK E. ANDER, LOS ALAMOS NATIONAL LABORATORY

W. DAVID KENNEDY AND CARLOS L. V. AIKEN, UNIVERSITY OF TEXAS, DALLAS, TEXAS

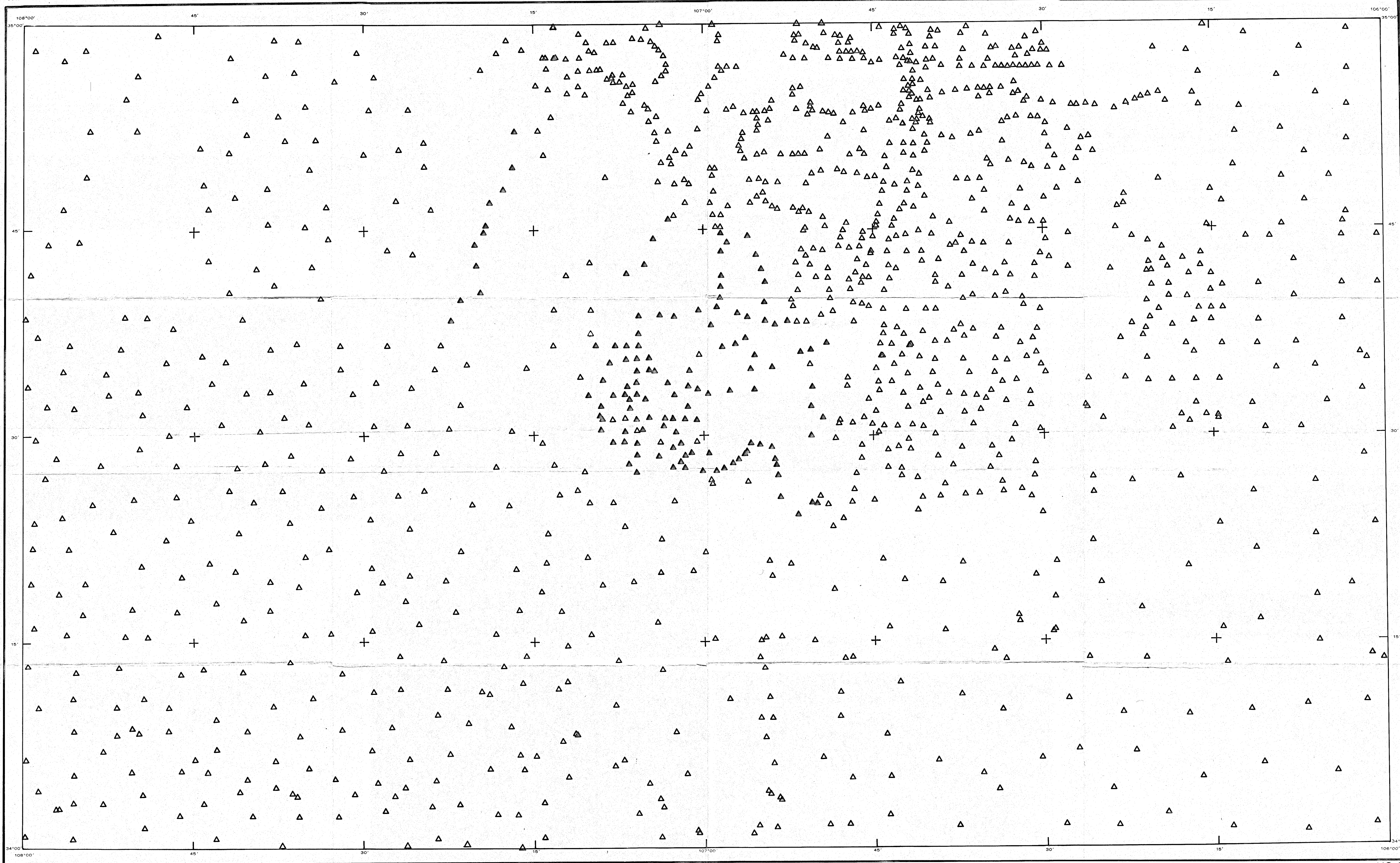

University of California

TRANSVERSE MERCATOR PROJECTION

Los Alamos

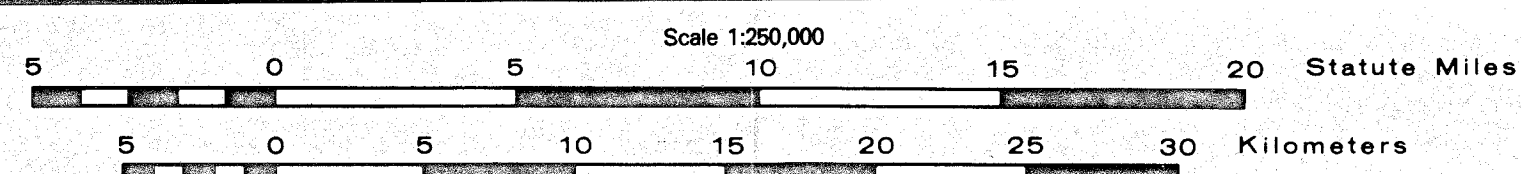
Los Alamos National Laboratory
Los Alamos, New Mexico 87545

LOCATIONS OF GRAVITY STATIONS IN THE SOCORRO 1° x 2° QUADRANGLE, NEW MEXICO

BY
MARK E. ANDER, LOS ALAMOS NATIONAL LABORATORY
W. DAVID KENNEDY AND CARLOS L. V. AIKEN, UNIVERSITY OF TEXAS, DALLAS, TEXAS

ISSUED MARCH 1981 UC-11