

Natural Gas Monthly

November 1996

Energy Information Administration
Office of Oil and Gas
U.S. Department of Energy
Washington, DC 20585

DISTRIBUTION OF THIS DOCUMENT IS UNLIMITED 

MASTER

This report was prepared by the Energy Information Administration, the independent statistical and analytical agency within the Department of Energy. The information contained herein should not be construed as advocating or reflecting any policy of the Department of Energy or any other organization.

Electronic Publishing System (EPUB) User Instructions

EPUB is an electronic publishing system maintained by the Energy Information Administration of the U.S. Department of Energy. EPUB allows the general public to electronically access selected energy data from many of EIA's statistical reports. The system is a menu-driven, bulletin board type system with extensive online help capabilities that can be accessed free of charge 24 hours a day by using a terminal or PC with an asynchronous modem. (EPUB will be taken down briefly at midnight for backup.)

CONFIGURING YOUR PC SOFTWARE

PC users must provide the following information to their communications software in order to successfully access the EPUB system. Consult your communications software documentation for information on how to correctly configure your software.

Communication Parameters:

BAUD RATE: 300 - 2400 bps

DATA BITS: 8

STOP BITS: 1

PARITY: NONE

DUPLEX: FULL

TERMINAL TYPE: *examples:* ANSI, ANSI-BBS, VT100

ACCESS PHONE NUMBER

Once your communications software and/or hardware has been configured, you can access EPUB by dialing (202) 586-2557.

USING EPUB

When a connection to the system has been made, some users may find that the menu-driven instructions and the online help capabilities will provide enough information to effectively use EPUB. If needed, more extensive information may be found in the *EPUB Users Guide*, which is available online from the EPUB system or from:

National Energy Information Center, EI-231

Energy Information Administration

Forrestal Building, Room 1F-048

Washington, DC 20585

(202) 586-8800

Hours: 9:00 a.m. to 5:00 p.m. Eastern Time, Monday through Friday

Telecommunications device for the hearing-impaired only:

(202)586-1181. Hours 9:00 a.m. to 5:00 p.m. Eastern Time, Monday through Friday.

EPUB ASSISTANCE:

For communications or technical assistance, call (202) 586-8959, 8:00 a.m. to 5:00 p.m. Eastern Time, Monday through Friday.

For questions about the content of EPUB reports, call (202) 586-8800, 8:00 a.m. to 5:00 p.m. Eastern Time, Monday through Friday.

EPUB PROVIDES SELECTED DATA FROM THE FOLLOWING EIA PUBLICATIONS:

Heating fuel data, (April through September) updated the 2nd week of the month

Oxygenate data, updated approximately 15 working days after the end of the report month

Weekly Petroleum Status Report, updated on Wednesdays (Thursday in event of a holiday) at 9:00 a.m.

Petroleum Supply Monthly, updated on the 20th of the month

Petroleum Marketing Monthly, updated on the 20th of the month

Winter Fuels Report, propane inventory data updated Wednesdays at 5:00 p.m. All other data updated on Thursdays (Friday in event of a holiday) at 5:00 p.m. (October through March)

Natural Gas Monthly, updated on the 20th of the month

Weekly Coal Production, updated on Fridays at 5:00 p.m.

Quarterly Coal Report, updated 60 days after the end of the quarter

Electric Power Monthly, updated on the 1st of the month

Monthly Energy Review, updated the last week of the month

Short Term Energy Outlook, updated 60 days after the end of the quarter

DISCLAIMER

Portions of this document may be illegible in electronic image products. Images are produced from the best available original document.

DISCLAIMER

This report was prepared as an account of work sponsored by an agency of the United States Government. Neither the United States Government nor any agency thereof, nor any of their employees, makes any warranty, express or implied, or assumes any legal liability or responsibility for the accuracy, completeness, or usefulness of any information, apparatus, product, or process disclosed, or represents that its use would not infringe privately owned rights. Reference herein to any specific commercial product, process, or service by trade name, trademark, manufacturer, or otherwise does not necessarily constitute or imply its endorsement, recommendation, or favoring by the United States Government or any agency thereof. The views and opinions of authors expressed herein do not necessarily state or reflect those of the United States Government or any agency thereof.

Preface

The *Natural Gas Monthly* (NGM) is prepared in the Data Operations Branch of the Reserves and Natural Gas Division, Office of Oil and Gas, Energy Information Administration (EIA), U.S. Department of Energy (DOE).

General questions and comments regarding the NGM may be referred to Kendrick E. Brown, Jr. (202) 586-6077 or Eva M. Fleming (202) 586-6113. Specific technical questions may be referred to the appropriate persons listed in Appendix E.

The NGM highlights activities, events, and analyses of interest to public and private sector organizations associated with the natural gas industry. Volume and price data are presented each month for natural gas production, distribution, consumption, and interstate pipeline activities. Producer-related activities and underground storage data are also reported. From time to time, the NGM features articles designed to assist readers in using and interpreting natural gas information.

The data in this publication are collected on surveys conducted by the EIA to fulfill its responsibilities for gathering and reporting energy data. Some of the data are collected under the authority of the Federal Energy Regulatory Commission (FERC), an independent commission within the DOE, which has jurisdiction primarily in the regulation of electric utilities and the interstate natural gas industry. Geographic coverage is the 50 States and the District of Columbia.

Explanatory Notes supplement the information found in tables of the report. A description of the data collection surveys that support the NGM is provided in the Data Sources section. A glossary of the terms used in this report is also provided to assist readers in understanding the data presented in this publication.

All natural gas volumes are reported at a pressure base of 14.73 pounds per square inch absolute (psia) and at 60 degrees Fahrenheit. Cubic feet are converted to cubic meters by applying a factor of 0.02831685.

Beginning with the January 1997 issue of the *Natural Gas Monthly*, the Energy Information Administration proposes to make changes to the data shown for the latest two months in each issue. These data are taken from the Short-Term Integrated Forecasting System (STIFS), a modeling system that produces energy forecasts for petroleum, natural gas, coal, electricity, and renewable energy. It is driven principally by three sets of assumptions: estimates of key macroeconomic variables, world oil price assumptions, and assumptions about the severity of weather.

For the natural gas industry, the STIFS model provides estimates for net storage withdrawals but not for withdrawals and injections separately. Other procedures have been used to estimate withdrawals and injections to appear in this report. EIA has determined that the net withdrawals number alone is a reliable indicator of natural gas storage activity for the latest two months, while the withdrawals and injections estimates are subject to large variations. Beginning in 1997, EIA will publish only the net withdrawals number.

Similarly, for natural gas production the STIFS model provides estimates only for marketed production and dry production. Other procedures have been used to estimate gross withdrawals, repressuring, nonhydrocarbon gases removed, and gas vented and flared. EIA has determined that the marketed production and dry production numbers are the most reliable indicators of gas production activity, and will publish only those numbers beginning in 1997. (Extraction loss, the difference between marketed production and dry production, will also be published.)

STIFS estimates will appear in the tables as follows:

- Table 1: Estimates for the latest two months will be shown only for marketed production, extraction loss, and dry production.
- Table 2: For all months, storage injections and withdrawals will be combined and shown only in the supply section as net storage withdrawals. Estimates for the latest two months will then be shown for all data series in the table.
- Table 3: No changes. In this table, estimates are given for the latest three months.
- Table 9: Estimates for the latest two months will be shown for all data series in the table except injections and withdrawals. Injections and withdrawals will be shown for all other months.

Common Abbreviations Used in the Natural Gas Monthly

AGA	American Gas Association	IOGCC	Interstate Oil and Gas Compact Commission
Bbl	Barrels	LNG	Liquefied Natural Gas
BLS	Bureau of Labor Statistics, U.S. Department of Labor	Mcf	Thousand Cubic Feet
Bcf	Billion Cubic Feet	MMBtu	Million British Thermal Units
BOM	Bureau of Mines, U.S. Department of the Interior	MMcf	Million Cubic Feet
Btu	British Thermal Unit	MMS	United States Minerals Management Service, U.S. Department of the Interior
DOE	U.S. Department of Energy	NGL	Natural Gas Liquids
DOI	U.S. Department of the Interior	OCS	Outer Continental Shelf
EIA	Energy Information Administration, U.S. Department of Energy	Tcf	Trillion Cubic Feet
FERC	Federal Energy Regulatory Commission		

Contents

	Page
Feature Article: "U.S. Natural Gas Imports and Exports - 1995"	vii
Highlights	1
Appendices	
A. Explanatory Notes	75
B. Data Sources	83
C. Statistical Considerations	91
D. Natural Gas Reports and Feature Articles	99
E. Technical Contacts	105
F. Natural Gas Electronic Products	109
Glossary	113

Tables

	Page
1. Summary of Natural Gas Production in the United States, 1990-1996	8
2. Supply and Disposition of Dry Natural Gas in the United States, 1990-1996	9
3. Natural Gas Consumption in the United States, 1990-1996	11
4. Selected National Average Natural Gas Prices, 1990-1996	13
5. U.S. Natural Gas Imports, by Country, 1990-1996	15
6. U.S. Natural Gas Exports, by Country, 1990-1996	16
7. Marketed Production of Natural Gas, by State, 1990-1996	17
8. Gross Withdrawals and Marketed Production of Natural Gas by State, July 1996	20
9. Underground Natural Gas Storage - All Operators, 1990-1996	21
10. Underground Natural Gas Storage - Interstate Operators of Storage Fields, 1990-1996	23
11. Underground Natural Gas Storage - Intrastate Operators and Independent Producers, 1990-1996	24
12. Net Withdrawals from Underground Storage, by State, 1994-1996	25
13. Activities of Underground Natural Gas Storage Operators, by State, September 1996	29
14. Natural Gas Deliveries to Residential Consumers, by State, 1994-1996	30
15. Natural Gas Deliveries to Commercial Consumers, by State, 1994-1996	34
16. Natural Gas Deliveries to Industrial Consumers, by State, 1994-1996	38
17. Natural Gas Deliveries to Electric Utility Consumers, by State, 1994-1996	42
18. Natural Gas Deliveries to All Consumers, by State, 1994-1996	46
19. Average City Gate Price, by State, 1994-1996	50
20. Average Price of Natural Gas Delivered to Residential Consumers, by State, 1994-1996	53
21. Average Price of Natural Gas Sold to Commercial Consumers, by State, 1994-1996	56

22.	Average Price of Natural Gas Sold to Industrial Consumers, by State, 1994-1996	59
23.	Average Price of Natural Gas Delivered to Electric Utility Consumers, by State, 1994-1996	62
24.	Percentage of Total Deliveries Represented by Onsystem Sales, by State, 1994-1996	65
A1.	Methodology for Reporting Initial Monthly Natural Gas Supply and Disposition Data	75
C1.	Standard Error for Natural Gas Deliveries and Price to Consumers by State, August 1996	96

Illustrations

	Page	
1.	Production and Consumption of Natural Gas in the United States, 1993-1997	10
2.	Natural Gas Deliveries to Consumers in the United States, 1992-1996	12
3.	Average Price of Natural Gas Delivered to Consumers in the United States, 1992-1996	14
4.	Average Price of Natural Gas in the United States, 1992-1996	14
5.	Underground Natural Gas Storage in the United States, 1992-1996	22
6.	Percentage of Total Deliveries Represented by Onsystem Sales, 1992-1996	71

U.S. Natural Gas Imports and Exports--1995

by Ann M. Ducca and Norman L. Crabtree

During 1995, Canada expanded its role in supplying gas to the United States, and Canadian imports represented more than 12 percent of U.S. natural gas consumption. Mexico continued to restructure its natural gas industry. However, future prospects in the near term for exports to Mexico are uncertain due primarily to the recent increases in natural gas production by Petroleos Mexicanos (Pemex) during the later part of 1995 and early 1996 (Figure FE1).

Some of the highlights of 1995 for U.S. natural gas imports and exports are as follows:

- Net imports rose for the ninth consecutive year, representing more than 12 percent of U.S. natural gas consumption. They have more than doubled over the last 7 years from 1.3 trillion cubic feet in 1989 to 2.7 trillion cubic feet in 1995, an average annual growth rate of 12 percent (Table FE1). Exports showed a slight decrease during 1995 (Figure FE2).

Figure FE1. Flow of Natural Gas Imports and Exports, 1995
(Billion Cubic Feet)

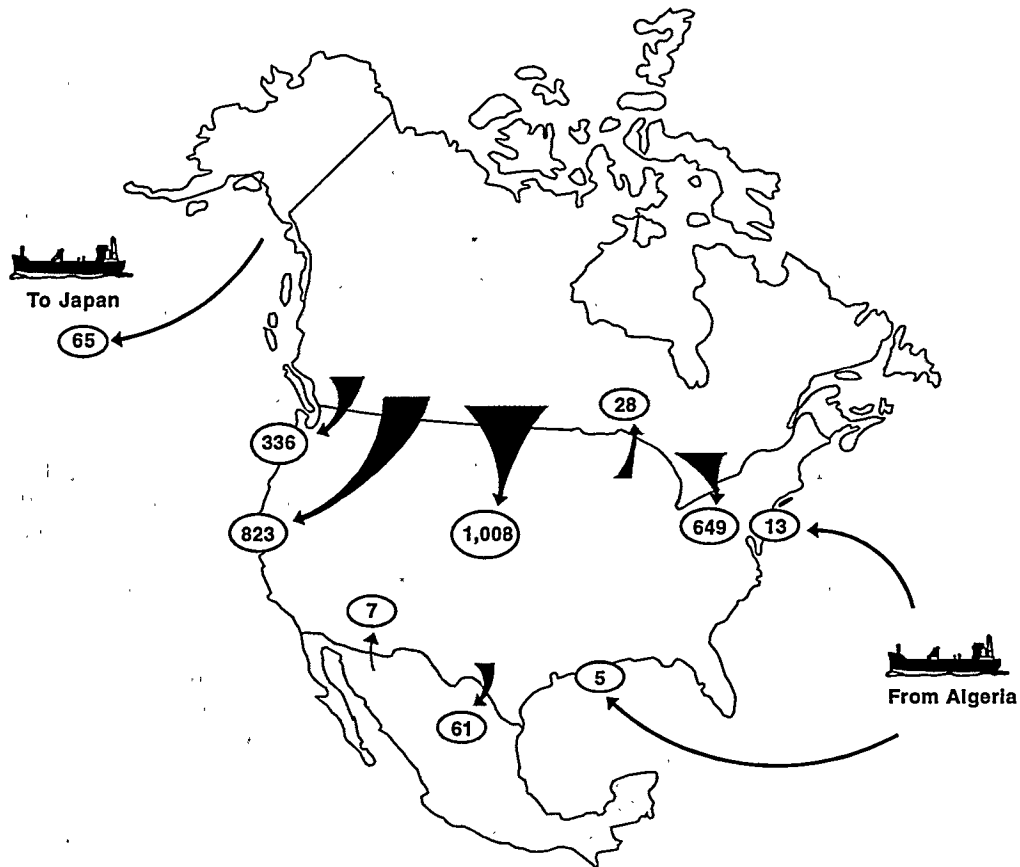

Source: Office of Fossil Energy, U.S. Department of Energy, *Natural Gas Imports and Exports*.

Figure FE2. Total Natural Gas Imports and Exports, 1975-1995

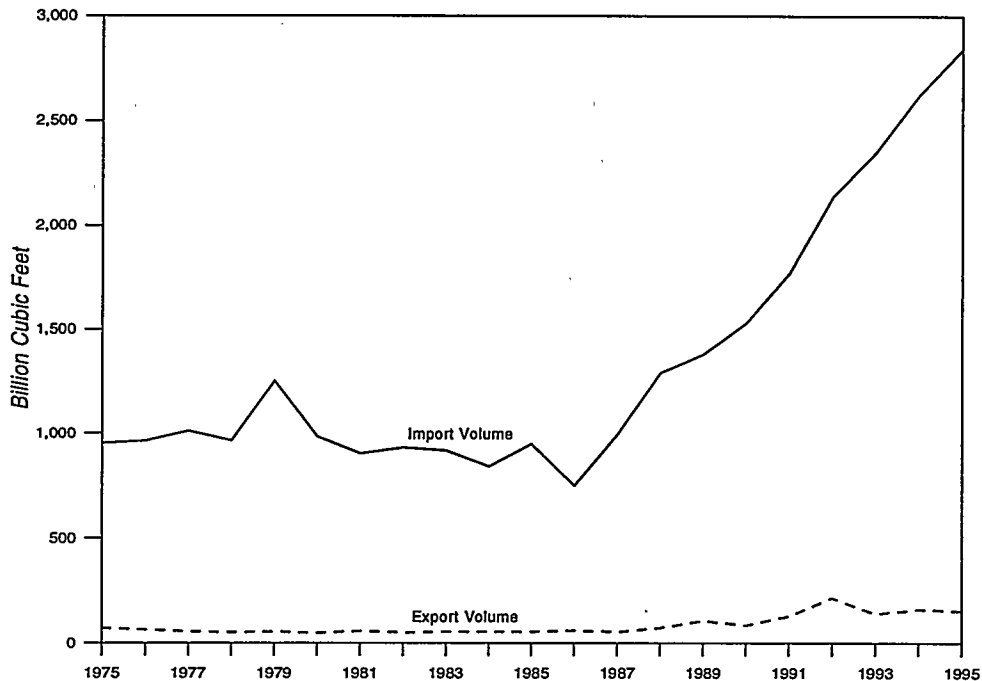

Sources: 1994 and Earlier Years: Form FPC-14, "Annual Report for Importers and Exporters of Natural Gas."
 1995: Office of Fossil Energy, U.S. Department of Energy, *Natural Gas Imports and Exports*.

- Pipeline imports from Canada continued to climb to a new record level of 2,816 billion cubic feet (Table FE2). Much of the increase occurred in the West.
- The price of imported and exported natural gas continued to decrease in 1995, in both nominal and constant dollars (Figures FE3 and FE4). From 1994 to 1995, the price of Canadian imports fell sharply to \$1.48 per thousand cubic feet, a 20-percent decrease. As in the previous year, the greatest decline occurred in the West where the price went from \$1.60 to \$0.94 per thousand cubic feet.
- Liquefied natural gas (LNG) imports from Algeria fell 65 percent to 17.9 billion cubic feet because of continuing curtailments which began in August 1994. Sonatrach, the state-owned oil and gas company in Algeria, curtailed exports because of a major renovation project on that nation's liquefaction plants.
- Exports to Mexico increased by 32 percent, and LNG exports to Japan rose 4 percent. However, exports to Canada dropped by 48 percent causing an over-all export decrease of 5 percent from 1994 to 1995 (Table FE3).
- Total natural gas imports have risen steadily and rapidly, reaching 2,841 billion cubic feet in 1995 (Table FE4). Total exports have shown fluctuation in recent years. They dropped 4.7 percent to 154.1 billion cubic feet in 1995 (Table FE5).

Trade with Canada

Pipeline imports from Canada continued to grow to a record level of 2,816 billion cubic feet in 1995. Competitive prices, additional cross-border pipeline capacity, and the continued growth in demand for natural gas in the United States contributed to the increase. Natural gas imports from Canada have more than doubled in the last 7 years, while U.S. gas consumption rose 12 percent during the same time period. Net imports, which are nearly all from Canada, represent a growing share of U.S. natural gas consumption--over 12 percent in 1995 (Figure FE5).

Gas well drilling in Canada continues to be fairly strong despite low gas prices. The drilling level peaked in 1994 at 5,300 wells and dropped 36 percent to 3,386 wells in 1995. However, it is still high compared to most past years.¹ Canada's share of the U.S. gas market is expected to continue to grow, and its role as a significant supplier seems secure for years to come.

¹ *Canadian Gas Exports in the U.S. Market: 1995 Evaluation and Outlook*, Natural Resources Canada (March 1996).

Figure FE3. Average Price of U.S. Natural Gas Imports, 1980-1995

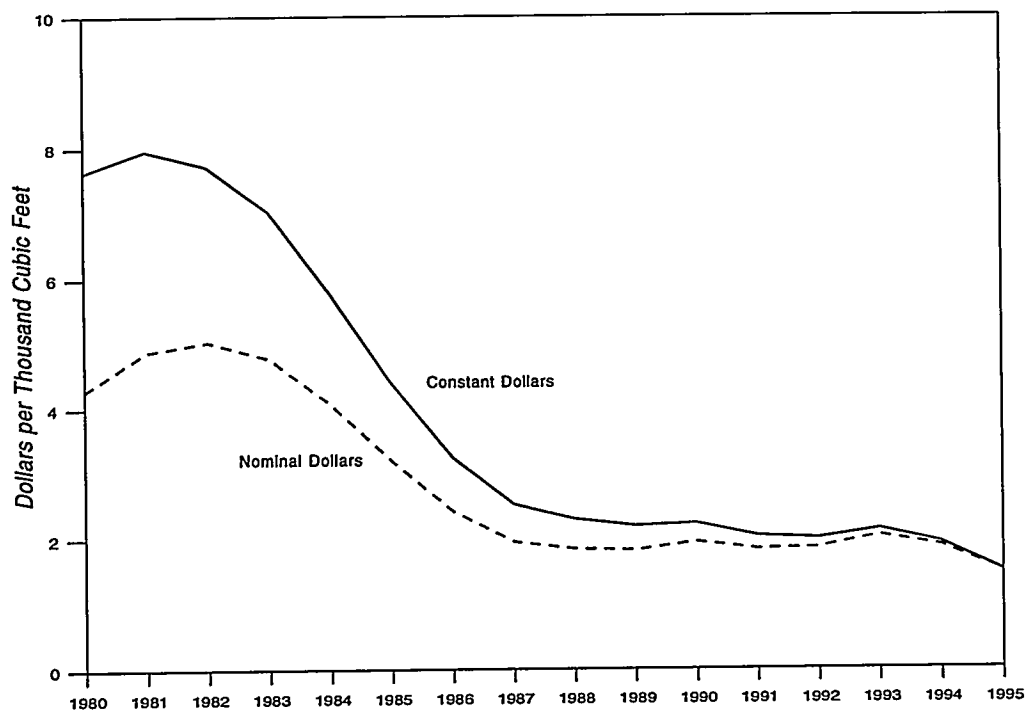

Sources: 1994 and Earlier Years: Form FPC-14, "Annual Report for Importers and Exporters of Natural Gas."
 1995: Office of Fossil Energy, U.S. Department of Energy, *Natural Gas Imports and Exports*.

Figure FE4. Average Price of U.S. Natural Gas Exports, 1980-1995

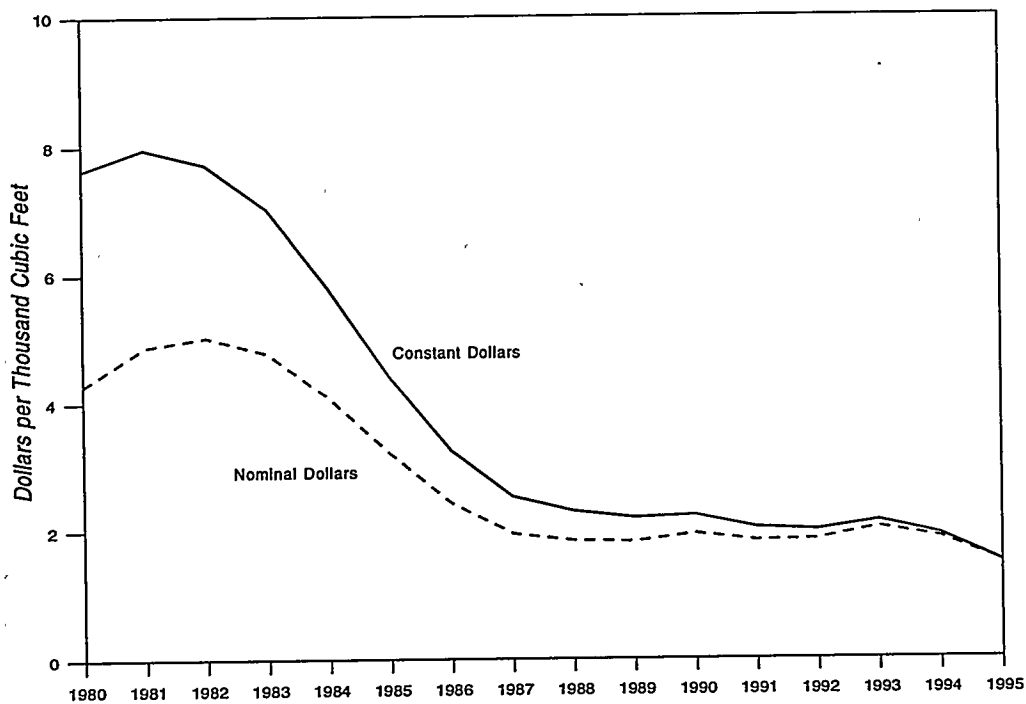

Sources: 1994 and Earlier Years: Form FPC-14, "Annual Report for Importers and Exporters of Natural Gas."
 1995: Office of Fossil Energy, U.S. Department of Energy, *Natural Gas Imports and Exports*.

Figure FE5. Net Imports as a Percentage of Total Consumption, 1986-1995

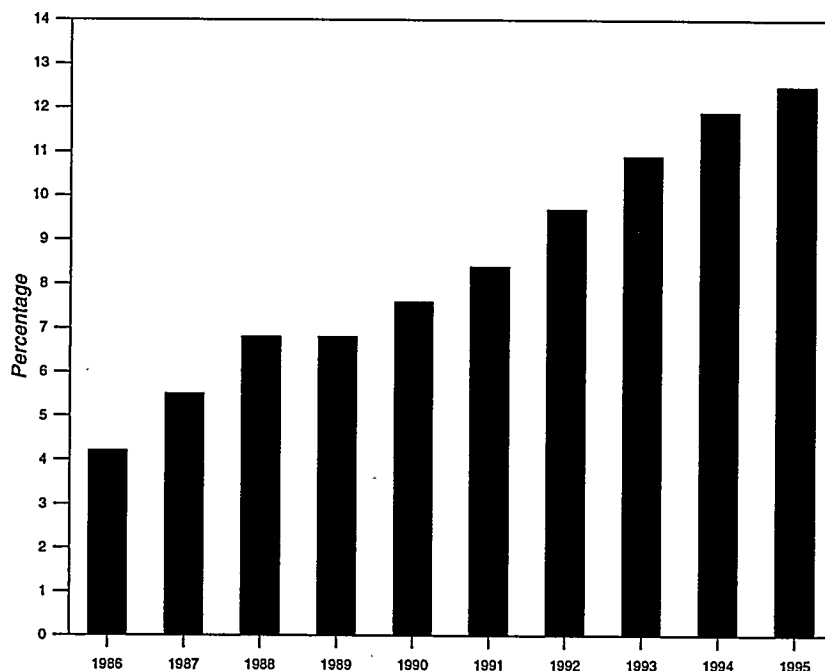

Sources: 1994 and Earlier Years: Form FPC-14, "Annual Report for Importers and Exporters of Natural Gas."
1995: Office of Fossil Energy, U.S. Department of Energy, *Natural Gas Imports and Exports*.

Pipeline imports from Canada enter the United States in four regional areas: the Pacific Northwest, the West, the Midwest, and the Northeast (Figure FE6 and Table FE6). From 1994 to 1995, natural gas imports rose in all regional areas with the largest volumetric increase (100.4 billion cubic feet) occurring in the West. Western imports climbed 14 percent to 823.5 billion cubic feet, primarily due to the additional capacity on the Pacific Gas Transmission pipeline. They entered the United States through Idaho, and most were destined for California markets.

Pacific Northwest imports, entering through the State of Washington, rose 5 percent from 1994 to 1995 to 335.9 billion cubic feet. In the Midwest, the regional area with the highest level of imports, they increased during the same time period by 7 percent to 1,008.3 billion cubic feet. Points of entry for the Midwest are located in Michigan, Minnesota, Montana, and North Dakota. Northeast imports rose 12 percent to 648.8 billion cubic feet. Imports enter the Northeast through New York and Vermont. Imports at Grand Island and Champlain in New York have been increasing at a steady rate since the Empire State Pipeline(Grand Island) and the North Country Pipeline(Champlain) became operational in late 1993. These two New York import points showed the highest growth rates of all entry points in 1995.

Pipeline import capacity from Canada grew marginally in 1995. Capacity at Iroquois was added to accommodate incremental imports to the Northeast during the winter months, and a minor expansion was completed at Niagara Falls. Capacity was also increased at the Sumas, Washington import point.

Despite all of these recent capacity additions, load factors at all major import points are fast approaching the upper limit of existing pipelines' capacity to transport gas into the United States. Although recent growth in imports has been substantial, growth rates for the next two to three years are expected to slow due to capacity restrictions. A number of pipeline projects that could increase capacity and enhance utilization of existing facilities are planned, but will probably not be operational before 1998.

The price of Canadian natural gas imports dropped 20 percent below last year's level to a 20-year record low of \$1.48 per thousand cubic feet (Table FE7). The sharpest drop occurred in the West where the price went from \$1.60 to \$0.94 per thousand cubic feet, mainly because long-term imports were replaced by lower-priced short-term imports (Figure FE7). The year 1995 was the first year in which more Canadian natural gas was imported under short-term authorizations than under long-term authorizations.

Figure FE6. U.S. Natural Gas Pipeline Imports from Canada by Regional Point of Entry, 1994-1995

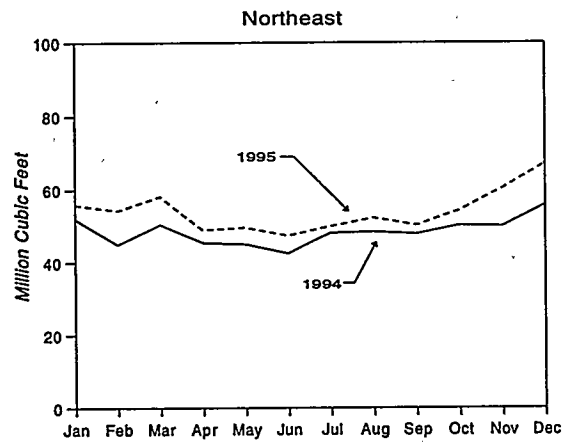
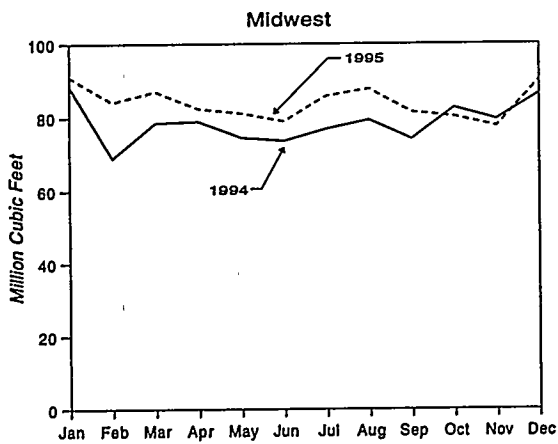
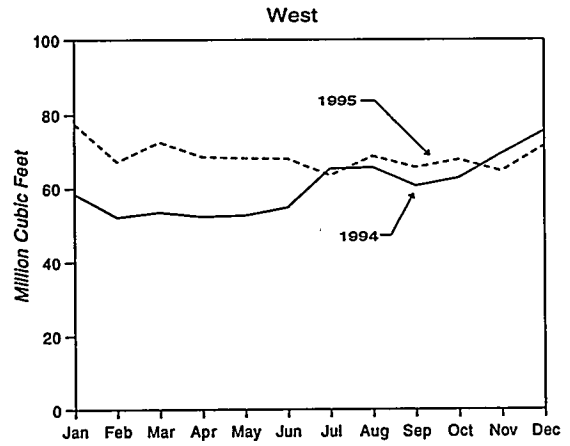
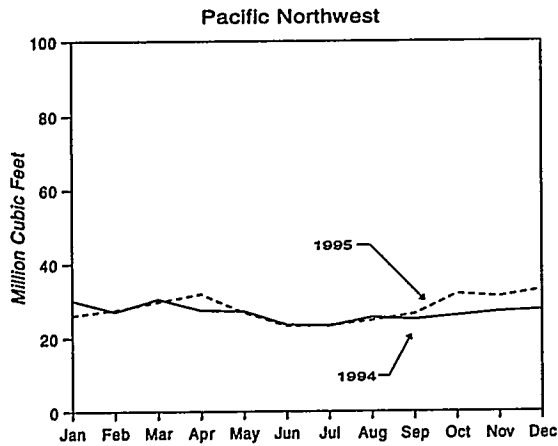

Sources: 1994 and Earlier Years: Form FPC-14, "Annual Report for Importers and Exporters of Natural Gas."
 1995: Office of Fossil Energy, U.S. Department of Energy, *Natural Gas Imports and Exports.*"

Figure FE7. Average Price of U.S. Natural Gas Pipeline Imports from Canada by Regional Point of Entry, 1994-1995

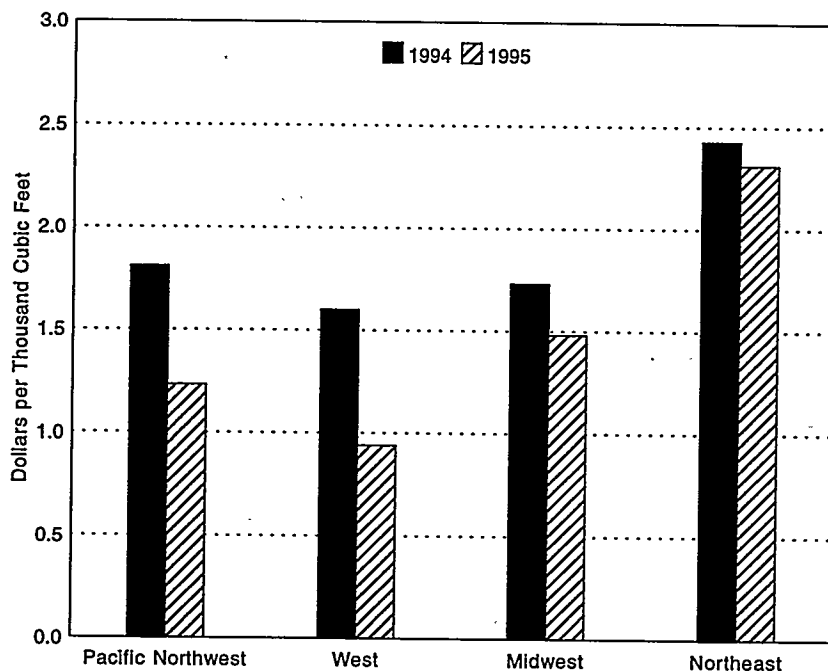

Sources: 1994 and Earlier Years: Form FPC-14, "Annual Report for Importers and Exporters of Natural Gas." 1995: Office of Fossil Energy, U.S. Department of Energy, *Natural Gas Imports and Exports*.

Natural gas exports to Canada represented 18 percent of U.S. exports in 1995. They dropped 48 percent from the 1994 level to 27.6 billion cubic feet. The decrease may be attributed primarily to competitive prices for Canadian gas compared to the price of U.S. exported gas.

Trade with Mexico

Exports to Mexico reached record levels in 1991 and 1992 but fell dramatically in 1993. In 1994 they rose to 46.5 billion cubic feet, and in 1995 rebounded to reach 61.3 billion cubic feet, a 32 percent increase (Tables FE8 and FE9).

Future export levels are uncertain due to recent increases in natural gas production by Pemex. Pemex was producing about 3.6 billion cubic feet per day. It has increased production to about 4.2 billion cubic feet per day and has a goal of 5 billion cubic feet per day by the year 2000. However, the July 1996 explosion of one of the largest gas processing plants in Mexico, which destroyed a third of Mexico's total processing capacity, may be a major setback in achieving that goal.

Expectations for a rapidly growing demand for natural gas imports from the United States to fuel electric generating plants in Northern Mexico have not yet materialized. While Mexican oil-fired electrical generating plants are being converted to gas service, these conversions are behind scheduled completion dates.

In December 1993, the United States began importing gas from Mexico for the first time since 1984. During 1994, these imports continued through June but represented less than 1 percent of total U.S. natural gas imports. During 1995, imports from Mexico have remained under 1 percent of total U.S. natural gas imports.

In March 1996 the Mexican Energy Regulatory Commission finalized the rules for Mexico's restructured natural gas industry, allowing foreign investment in natural gas storage, distribution, and transmission. The first geographical zone opened to foreign investment is Mexicali, Baja California. A partnership of U.S. and Mexican investors will fund the development of a natural gas distribution system which is expected to become operational during 1998. This project will utilize natural gas imported from the United States.

Liquefied Natural Gas

During 1995, the United States imported LNG from Algeria into Massachusetts and Louisiana and exported LNG from Alaska to Japan. LNG imports represented 1 percent of total imports, while LNG exports were 42 percent of total exports. Liquefaction makes overseas transportation possible. A 600-to-1 volume reduction is achieved by lowering the temperature of natural gas to approximately minus 260 degrees Fahrenheit.

LNG imports from Algeria fell almost 65 percent to 17.9 billion cubic feet because of curtailments which began in August 1994. Sonatrach, the state-owned oil and gas company in Algeria, curtailed exports because of a major renovation project on that nation's liquefaction plants. There were no shipments of LNG from Algeria in April, June, July, September and October of 1995. Shipments at reduced levels were received during the first quarter of 1996. The impact of the curtailments may lessen soon because the renovation project is near completion.

LNG exports from Alaska to Japan rose 4 percent from 1994 to 1995 to a record 65.3 billion cubic feet. The price for these exports increased 7 percent from the previous year to \$3.41 per thousand cubic feet. The price for imports of LNG from Algeria rose less than 1 percent to \$2.30 per thousand cubic feet.

The Cove Point LNG facility in southern Maryland, mothballed since 1980, reopened in 1995. It is being used to liquefy and store gas for later regasification during peak demand periods. For the present, the facility uses domestic gas, but in the long term it expects to be a receiving terminal for LNG tankers. Similar plans have also been announced for the Elba Island LNG facility in Georgia for late 1997.

There are currently five projects proposed to expand United States-International LNG Trade. They are located in Puerto Rico, Trinidad and Tobago, Nigeria, Alaska, and Venezuela. The Ecoelectrica Project would build a power plant in Puerto Rico to be fueled by LNG, which would be imported from various suppliers. The earliest possible projected in-service date is October 1997. The Trinidad and Tobago Project would develop the natural gas resources off the east coast of

Trinidad and construct an LNG facility to export the gas to the Northeast United States and Europe or Puerto Rico. Initial estimates are for an in-service date in early 1999.

The Nigerian LNG Export Project is a plan to construct a new natural gas liquefaction facility off that nation's coast. The facility would export Nigerian gas from the West Coast of Africa mostly to Europe but also to the United States. The Yukon Pacific LNG Export Project calls for the construction of a new natural gas pipeline parallel to the existing crude oil pipeline in Alaska and construction of a gas liquefaction plant and marine terminal at Valdez. The LNG would be exported from Alaska to Japan and Pacific Rim countries. The Cristobal Colon LNG Export Project would develop natural gas resources off the eastern coast of Venezuela and build a LNG facility to ship to Western Europe and possibly the United States. The projected in-service dates for these three projects are all beyond 2000.

Data Sources

Data for 1995 are based primarily on company filings made with the U.S. Department of Energy, Office of Fossil Energy. These filings report data on a monthly level and are received quarterly. The Office of Fossil Energy collects these data as part of its regulatory oversight responsibilities. These 1995 data were adjusted by the Energy Information Administration based on updated information provided by respondents.

The data for 1994 and earlier years are taken from Form FPC-14, "Annual Report for Importers and Exporters of Natural Gas." The Form FPC-14 was discontinued in 1995. The data reported on the Form FPC-14 represented physical movements of natural gas. The data collected by the Office of Fossil Energy are reported on an equity (sales) basis. For 1994 and earlier years, comparisons of the information in this Article (physical movements) with the information reported by the Office of Fossil Energy (sales) may show differences because reporting requirements were different. Efforts were made to resolve these differences. Further information about how import and export data are collected is provided in Appendix B, Data Sources.

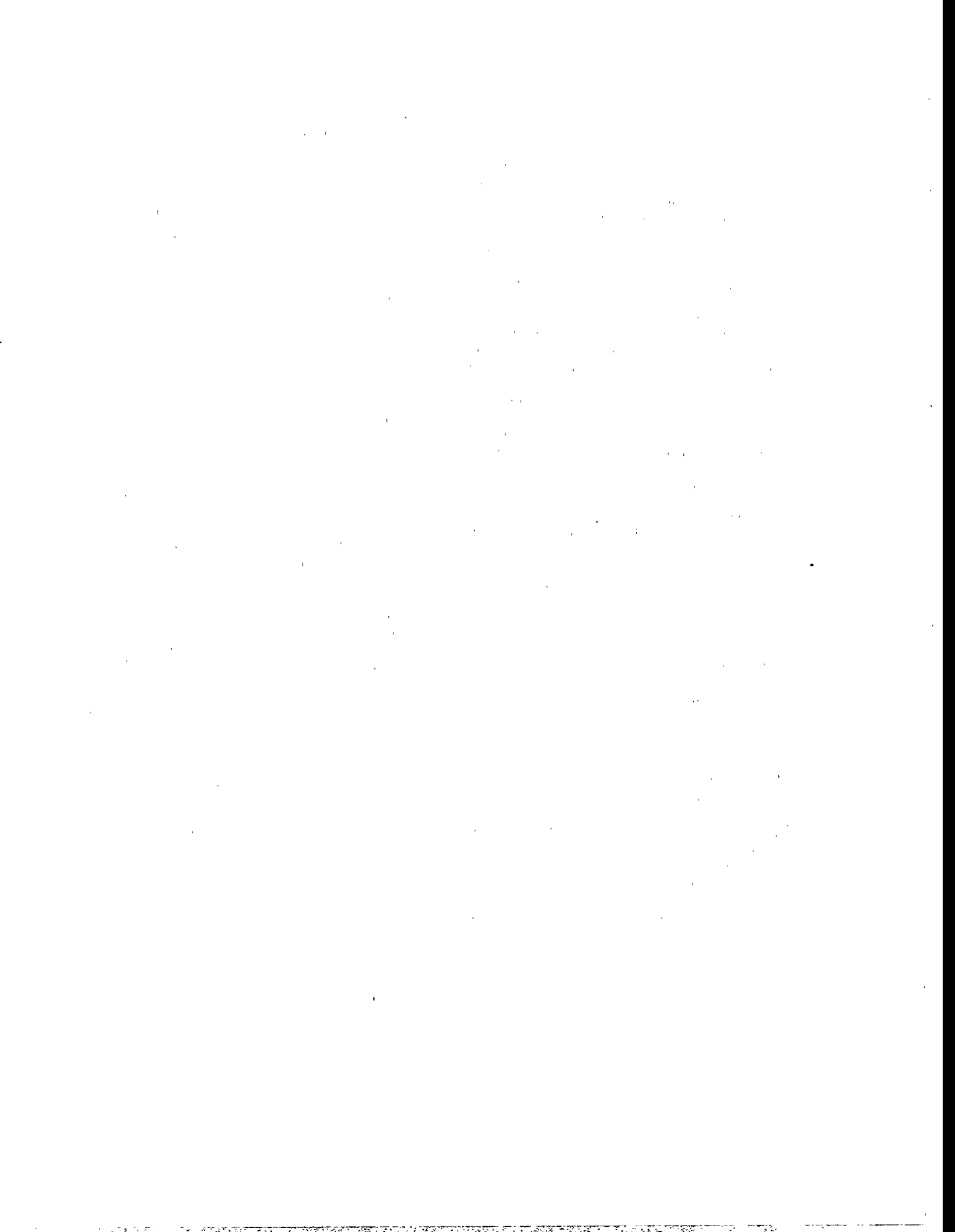

Table FE1. Historical Summary of U.S. Natural Gas Net Imports, 1955-1995
(Million Cubic Feet)

Year	Total Imports	Total Exports	Net Imports	Total Consumption	Net Imports as Percentage of Total Consumption
1955	10,888	31,029	-	8,693,657	-
1956	10,380	35,963	-	9,288,865	-
1957	37,941	41,655	-	9,846,139	-
1958	135,797	38,719	97,078	10,302,608	0.9
1959	133,990	18,413	115,577	11,321,181	1.0
1960	155,646	11,332	144,314	11,966,537	1.2
1961	218,860	10,747	208,113	12,489,268	1.7
1962	401,534	15,814	385,720	13,266,513	2.9
1963	406,204	16,957	389,247	13,970,229	2.8
1964	443,326	19,603	423,723	14,813,808	2.9
1965	456,394	26,132	430,262	15,279,716	2.8
1966	479,780	24,639	455,141	16,452,403	2.8
1967	564,226	81,614	482,612	17,388,360	2.8
1968	651,885	93,745	558,140	18,632,062	3.0
1969	726,951	51,304	675,647	20,056,240	3.4
1970	820,780	69,813	750,967	21,139,386	3.6
1971	934,548	80,212	854,336	21,793,454	3.9
1972	1,019,496	78,013	941,483	22,101,452	4.3
1973	1,032,901	77,169	955,732	22,049,363	4.3
1974	959,284	76,789	882,495	21,223,133	4.2
1975	953,008	72,675	880,333	19,537,593	4.5
1976	963,768	64,711	899,057	19,946,496	4.5
1977	1,011,002	55,626	955,376	19,520,581	4.9
1978	965,545	52,532	913,013	19,627,478	4.7
1979	1,253,383	55,673	1,197,710	20,240,761	5.9
1980	984,767	48,731	936,036	19,877,293	4.7
1981	903,949	59,372	844,577	19,403,858	4.4
1982	933,336	51,728	881,608	18,001,055	4.9
1983	918,407	54,639	863,768	16,834,914	5.1
1984	843,060	54,753	788,307	17,950,524	4.4
1985	949,715	55,268	894,447	17,280,943	5.2
1986	750,449	61,271	689,178	16,221,296	4.2
1987	992,532	54,020	938,512	17,210,809	5.5
1988	1,293,812	73,638	1,220,174	18,029,588	6.8
1989	1,381,520	106,871	1,274,648	18,800,830	6.8
1990	1,532,259	85,565	1,446,694	18,716,269	7.6
1991	1,773,313	129,244	1,644,068	19,035,156	8.4
1992	2,137,504	216,282	1,921,222	19,544,364	9.7
1993	2,350,115	140,183	2,209,931	20,279,095	10.9
1994	2,623,839	161,738	2,462,101	20,755,471	11.9
1995	2,841,048	154,119	2,686,929	^a 21,580,665	12.5

^a Preliminary data.

- = Not applicable.

Notes: Totals may not equal sum of components due to independent rounding. Geographic coverage is the continental United States including Alaska.

Source: Total Consumption: *Natural Gas Annual 1990 Volume 2* for 1955 through 1988; *Natural Gas Monthly July 1995* for 1989 through 1995. Net Imports: 1955-1971: Federal Power Commission, informally collected by letter. 1972-1994: Energy Information Administration, Form FPC-14, "Annual Report for Importers and Exporters of Natural Gas". 1995: Office of Fossil Energy, U.S. Department of Energy, *Natural Gas Imports and Exports*.

Table FE2. Summary of U.S. Natural Gas Imports, 1994-1995

Source	Volume		Average Btu/ Cubic Foot	Revenue (thousand dollars)		Average Price			Average Price				
	(million cubic feet)			Percent Change	1994	1995	1994	1995	(dollars/ thousand cubic feet)		Percent Change	(dollars/ million Btu)	
	1994	1995	1994						1995	1994		1995	1994
Pipeline													
Canada	2,566,049	2,816,408	9.8	1,021	1,021	4,771,646	4,176,509	1.86	1.48	-20.4	1.82	1.45	-20.3
Mexico	7,013	6,722	-4.1	1,013	1,013	13,980	10,289	1.99	1.53	-23.1	1.97	1.51	-23.4
Total	2,573,061	2,823,130	9.7	1,021	1,021	4,785,626	4,186,798	1.86	1.48	-20.4	1.82	1.45	-20.3
LNG													
Algeria	50,778	17,918	-64.7	1,098	1,098	115,748	41,144	2.28	2.30	0.9	2.08	2.09	0.5
Grand Total	2,623,839	2,841,048	8.3	1,022	1,021	4,901,374	4,227,943	1.87	1.49	-20.3	1.83	1.46	-20.2

Notes: Totals may not equal sum of components due to independent rounding. Geographic coverage is the continental United States including Alaska.

Sources: 1994: Energy Information Administration, Form FPC-14, "Annual Report for Importers and Exporters of Natural Gas". 1995: Office of Fossil Energy, U.S. Department of Energy, *Natural Gas Imports and Exports*.

Table FE3. Summary of U.S. Natural Gas Exports, 1994-1995

Source	Volume		Average Btu/ Cubic Foot	Cost (thousand dollars)		Average Price			Average Price				
	(million cubic feet)			Percent Change	1994	1995	1994	1995	(dollars/ thousand cubic feet)		Percent Change	(dollars/ million Btu)	
	1994	1995	1994						1995	1994		1995	1994
Pipeline													
Canada	52,556	27,554	-47.6	1,013	1,013	127,412	54,042	2.42	1.96	-19.0	2.39	1.94	-18.8
Mexico	46,500	61,283	31.8	1,011	1,011	78,147	91,653	1.68	1.50	-10.7	1.66	1.48	-10.8
Total	99,057	88,836	-10.3	1,012	1,012	205,559	145,694	2.08	1.64	-21.2	2.05	1.62	-21.0
LNG													
Japan	62,682	65,283	4.1	1,010	1,010	199,141	222,930	3.18	3.41	7.2	3.15	3.38	7.3
Grand Total	161,738	154,119	-4.7	1,011	1,011	404,700	368,624	2.50	2.39	-4.4	2.47	2.37	-4.0

Notes: Totals may not equal sum of components due to independent rounding. Geographic coverage is the continental United States including Alaska.

Sources: 1994: Energy Information Administration, Form FPC-14, "Annual Report for Importers and Exporters of Natural Gas". 1995: Office of Fossil Energy, U.S. Department of Energy, *Natural Gas Imports and Exports*.

Table FE4. Historical Summary of U.S. Natural Gas Imports, 1955-1995
(Volume in Million Cubic Feet; Average Price in Dollars per Thousand Cubic Feet)

Year	Imports from Canada		Imports from Mexico Pipeline	Imports from Algeria LNG	Imports from Indonesia LNG	Total Imports ^a	Average Price
	Pipeline	LNG					
1955	10,881	0	7	0	0	10,888	NA
1956	10,374	0	6	0	0	10,380	NA
1957	20,971	0	16,970	0	0	37,941	NA
1958	89,586	0	46,211	0	0	135,797	NA
1959	83,061	0	50,929	0	0	133,990	NA
1960	108,657	0	46,989	0	0	155,646	NA
1961	167,104	0	51,756	0	0	218,860	NA
1962	350,438	0	51,096	0	0	401,534	NA
1963	356,455	0	49,749	0	0	406,204	NA
1964	390,721	0	52,605	0	0	443,326	NA
1965	404,686	0	51,708	0	0	456,394	NA
1966	430,189	0	49,591	0	0	479,780	NA
1967	513,255	0	50,971	0	0	564,226	NA
1968	604,462	0	47,423	NA	0	651,885	NA
1969	680,106	0	46,845	NA	0	726,951	NA
1970	778,687	NA	41,336	757	0	820,780	NA
1971	910,926	1,500	20,689	1,433	0	934,548	NA
1972	1,009,093	230	8,140	2,032	0	1,019,496	0.31
1973	1,027,216	667	1,632	3,388	0	1,032,901	0.35
1974	959,063	0	222	0	0	959,284	0.55
1975	948,115	0	0	4,893	0	953,008	1.21
1976	953,613	0	0	10,155	0	963,768	1.72
1977	996,723	572	2,384	11,324	0	1,011,002	1.98
1978	881,123	0	0	84,422	0	965,545	2.13
1979	1,000,775	0	0	252,608	0	1,253,383	2.49
1980	796,507	0	102,410	85,850	0	984,767	4.28
1981	762,107	6	105,013	36,824	0	903,949	4.88
1982	783,407	0	94,794	55,136	0	933,336	5.03
1983	711,923	0	75,361	131,124	0	918,407	4.78
1984	755,368	0	51,502	36,191	0	843,060	4.08
1985	926,056	0	0	23,659	0	949,715	3.21
1986	748,780	0	0	0	1,669	750,449	2.43
1987	992,532	0	0	0	0	992,532	1.95
1988	1,276,322	0	0	17,490	0	1,293,812	1.84
1989	1,339,357	0	0	42,163	0	1,381,520	1.82
1990	1,448,065	0	0	84,193	0	1,532,259	1.94
1991	1,709,716	0	0	63,596	0	1,773,313	1.83
1992	2,094,387	0	0	43,116	0	2,137,504	1.85
1993	2,266,751	0	1,678	81,685	0	2,350,115	2.03
1994	2,566,049	0	7,013	50,778	0	2,623,839	1.87
1995	2,816,408	0	6,722	17,918	0	2,841,048	1.49

^a Volumes reported for 1966 through 1995 are on a pressure base of 14.73 pounds per square inch absolute and 60 degrees Fahrenheit. Volumes for 1955 through 1965 are as reported.

NA = Not available.

Notes: Totals may not equal sum of components due to independent rounding. Geographic coverage is the continental United States including Alaska.

Sources: 1955-1971: Federal Power Commission, informally collected by letter. 1972-1994: Energy Information Administration, Form FPC-14, "Annual Report for Importers and Exporters of Natural Gas". 1995: Office of Fossil Energy, U.S. Department of Energy, *Natural Gas Imports and Exports*.

Table FE5. Historical Summary of U.S. Natural Gas Exports, 1955-1995
(Volume in Million Cubic Feet; Average Price in Dollars per Thousand Cubic Feet)

Year	Exports to Canada Pipeline	Exports to Mexico Pipeline	Exports to Japan LNG	Total Exports ^a	Average Price
1955	11,467	19,562	0	31,029	NA
1956	16,819	19,144	0	35,963	NA
1957	30,867	10,788	0	41,655	NA
1958	32,129	6,590	0	38,719	NA
1959	11,739	6,674	0	18,413	NA
1960	5,759	5,573	0	11,332	NA
1961	5,577	5,170	0	10,747	NA
1962	5,574	10,240	0	15,814	NA
1963	6,879	10,078	0	16,957	NA
1964	9,763	9,840	0	19,603	NA
1965	17,979	8,153	0	26,132	NA
1966	20,281	4,358	0	24,639	NA
1967	70,456	11,158	0	81,614	NA
1968	81,647	12,098	0	93,745	NA
1969	34,931	13,391	2,982	51,304	NA
1970	10,878	14,678	44,257	69,813	NA
1971	14,349	15,632	50,231	80,212	NA
1972	15,553	14,579	47,882	78,013	0.51
1973	14,824	13,999	48,346	77,169	0.54
1974	13,263	13,268	50,258	76,789	0.72
1975	10,219	9,454	53,002	72,675	1.25
1976	7,506	7,425	49,779	64,711	1.55
1977	31	3,940	51,655	55,626	1.92
1978	66	4,033	48,434	52,532	2.13
1979	76	4,308	51,289	55,673	2.29
1980	113	3,886	44,732	48,731	4.70
1981	106	3,337	55,929	59,372	5.90
1982	162	1,705	49,881	51,728	5.81
1983	136	1,646	52,857	54,639	5.10
1984	127	1,786	52,840	54,753	4.92
1985	178	2,207	52,883	55,268	4.77
1986	9,203	1,896	50,172	61,271	2.81
1987	3,297	2,125	48,599	54,020	3.07
1988	19,738	2,327	51,573	73,638	2.74
1989	38,443	17,004	51,424	106,871	2.51
1990	17,359	15,659	52,546	85,565	3.10
1991	14,791	60,448	54,005	129,244	2.59
1992	67,777	95,973	52,532	216,282	2.25
1993	44,518	39,676	55,989	140,183	2.59
1994	52,556	46,500	62,682	161,738	2.50
1995	27,554	61,283	65,283	154,119	2.39

^a Volumes reported for 1966 through 1995 are on a pressure base of 14.73 pounds per square inch absolute and 60 degrees Fahrenheit. Volumes for 1955 through 1965 are as reported.
NA = Not available.

Notes: Totals may not equal sum of components due to independent rounding. Geographic coverage is the continental United States including Alaska.

Source: 1955-1971: Federal Power Commission, informally collected by letter. 1972-1994: Energy Information Administration, Form FPC-14, "Annual Report for Importers and Exporters of Natural Gas". 1995: Office of Fossil Energy, U.S. Department of Energy, *Natural Gas Imports and Exports*.

Table FE6. U.S. Natural Gas Imports by Point of Entry, 1994-1995
 (Volume in Million Cubic Feet; Average Price in Dollars per Thousand Cubic Feet)

Year and Month	Canada (Pipeline)							
	Pacific Northwest		West		Midwest			
	Sumas, WA		Eastport, ID		Babb, MT		Detroit, MI	
	Volume	Average Price	Volume	Average Price	Volume	Average Price	Volume	Average Price
1994								
January	30,222	2.18	58,469	1.97	1,050	1.96	992	2.27
February	27,072	2.03	52,171	1.99	779	1.97	603	2.81
March	30,587	2.06	53,502	2.03	635	1.98	374	2.19
April	27,458	1.83	52,321	1.82	1,179	1.72	525	2.12
May	27,236	1.76	52,683	1.76	1,142	1.65	637	2.02
June	23,543	1.68	54,805	1.52	1,131	1.75	506	1.92
July	23,220	1.69	65,296	1.52	1,253	1.86	450	2.11
August	25,472	1.66	65,647	1.49	1,474	1.59	569	2.20
September	24,948	1.62	60,639	1.38	1,263	1.39	703	2.22
October	25,991	1.59	62,744	1.21	1,707	1.36	559	2.11
November	27,051	1.71	69,309	1.37	1,240	1.53	571	2.38
December	27,563	1.77	75,484	1.41	1,023	1.51	650	2.41
Total	320,362	1.81	723,071	1.60	13,876	1.65	7,139	2.24
1995								
January	26,116	1.55	77,522	1.12	940	1.49	1,238	2.41
February	27,604	1.39	67,201	0.92	859	1.37	1,120	2.09
March	29,771	1.24	72,514	0.88	1,502	1.22	1,149	2.13
April	31,919	1.13	68,477	0.85	1,449	1.22	1,028	1.82
May	26,820	1.16	68,123	0.95	884	1.27	1,049	1.98
June	23,164	1.19	68,015	0.95	824	1.19	1,124	2.01
July	23,334	1.14	63,468	0.88	834	1.21	1,047	1.83
August	24,640	1.08	68,658	0.81	1,503	1.14	828	1.82
September	26,418	1.15	65,655	0.88	719	1.35	1,009	1.85
October	31,914	1.15	67,733	0.96	668	1.33	1,010	1.98
November	31,166	1.30	64,660	1.01	1,397	1.09	1,258	2.04
December	33,000	1.30	71,451	1.08	1,496	1.10	1,377	2.36
Total	335,866	1.23	823,478	0.94	13,075	1.23	13,236	2.05

See footnotes at the end of table.

Table FE6. U.S. Natural Gas Imports by Point of Entry, 1994-1995 (Continued)
 (Volume in Million Cubic Feet; Average Price in Dollars per Thousand Cubic Feet)

Year and Month	Canada (Pipeline)							
	Midwest							
	Harve, MT		International Falls, MN		Noyes, MN		Port of Del Bonita, MT	
	Volume	Average Price	Volume	Average Price	Volume	Average Price	Volume	Average Price
1994								
January	0	-	0	-	35,262	2.19	12	1.69
February	0	-	0	-	30,551	2.39	11	1.70
March	0	-	0	-	32,677	2.33	12	1.69
April	0	-	0	-	31,363	2.06	12	1.69
May	0	-	0	-	30,701	2.11	12	1.72
June	0	-	0	-	27,878	1.98	2	1.72
July	0	-	0	-	29,573	2.05	6	1.72
August	0	-	0	-	31,635	1.95	6	1.67
September	0	-	0	-	30,663	1.81	9	1.72
October	0	-	0	-	32,565	1.76	13	1.68
November	0	-	0	-	31,350	2.07	10	1.69
December	0	-	0	-	36,812	1.87	12	1.69
Total	0	-	0	-	381,030	2.05	119	1.70
1995								
January	0	-	581	2.18	35,891	1.85	6	1.39
February	0	-	574	2.05	35,956	1.65	7	1.39
March	0	-	582	2.02	34,991	1.66	12	1.39
April	0	-	524	2.18	32,382	1.74	10	1.39
May	0	-	411	2.53	31,754	1.82	8	1.39
June	0	-	399	2.56	31,896	1.87	3	1.39
July	1,362	0.81	419	2.28	33,088	1.72	3	1.39
August	1,526	0.76	378	2.31	33,108	1.66	0	-
September	69	0.79	378	2.43	33,375	1.76	0	-
October	0	-	464	2.21	29,500	1.81	0	-
November	0	-	527	1.51	33,138	1.87	8	1.39
December	0	-	503	1.62	35,105	2.16	8	1.39
Total	2,958	0.78	5,740	2.13	400,184	1.80	65	1.39

See footnotes at the end of table.

Table FE6. U.S. Natural Gas Imports by Point of Entry, 1994-1995 (Continued)
 (Volume in Million Cubic Feet; Average Price in Dollars per Thousand Cubic Feet)

Year and Month	Canada (Pipeline)									
	Midwest									
	Port of Morgan, MT		Portal, ND		St Clair, MI		Sweetgrass, MT		Warroad, MN	
	Volume	Average Price	Volume	Average Price	Volume	Average Price	Volume	Average Price	Volume	Average Price
1994										
January	46,980	1.71	310	1.74	2,471	2.69	5	1.80	761	2.62
February	33,588	1.78	260	1.60	1,865	2.59	0	-	672	2.71
March	43,055	1.80	31	1.77	434	1.69	0	-	649	2.72
April	44,543	1.61	88	1.51	155	2.17	5	1.62	570	2.82
May	40,976	1.60	89	1.76	0	-	73	1.64	504	2.93
June	43,324	1.38	58	1.65	352	2.02	0	-	400	3.20
July	44,360	1.44	44	1.62	738	1.96	0	-	380	3.25
August	44,157	1.41	*	3.87	854	1.88	0	-	441	3.09
September	39,137	1.20	.	2.81	1,482	1.50	75	1.39	380	3.26
October	45,252	1.13	120	1.10	1,341	1.42	0	-	486	3.00
November	44,346	1.27	291	1.43	484	1.81	0	-	558	2.38
December	46,375	1.33	325	1.52	3	1.78	0	-	635	2.32
Total	516,095	1.47	1,617	1.55	10,181	2.10	158	1.53	6,436	2.80
1995										
January	48,554	1.28	197	1.21	2,979	1.55	0	-	83	2.36
February	41,670	1.10	155	0.95	3,138	1.72	0	-	79	2.38
March	47,127	1.03	191	0.93	854	1.85	0	-	61	2.51
April	46,130	1.10	212	0.95	64	1.64	0	-	190	2.24
May	46,032	1.17	363	1.04	28	1.71	0	-	168	2.34
June	43,571	1.16	290	1.03	316	1.70	0	-	152	2.44
July	45,537	1.09	593	0.92	2,547	1.66	0	-	13	4.66
August	47,776	1.07	571	0.77	1,710	1.46	0	-	13	4.80
September	44,368	1.23	517	0.86	200	1.59	0	-	21	3.67
October	47,052	1.32	498	0.87	0	-	0	-	26	2.77
November	39,832	1.41	574	1.12	180	2.15	0	-	68	1.41
December	49,319	1.72	399	1.17	1,224	2.91	0	-	85	1.75
Total	546,969	1.23	4,559	0.97	13,239	1.76	0	-	959	2.34

See footnotes at the end of table.

Table FE6. U.S. Natural Gas Imports by Point of Entry, 1994-1995 (Continued)
 (Volume in Million Cubic Feet; Average Price in Dollars per Thousand Cubic Feet)

Year and Month	Canada (Pipeline)									
	Midwest				Northeast					
	Withlash, MT		Total		Champlain, NY		Grand Island, NY		Highgate Springs, VT	
	Volume	Average Price	Volume	Average Price	Volume	Average Price	Volume	Average Price	Volume	Average Price
1994										
January	688	1.45	88,531	1.95	94	8.42	1,330	2.80	1,181	2.86
February	628	1.41	68,958	2.09	120	7.17	1,247	2.71	974	2.99
March	677	1.39	78,545	2.03	136	6.79	1,107	2.67	862	2.98
April	542	1.37	78,982	1.80	99	11.55	1,061	2.69	602	3.32
May	412	1.25	74,547	1.82	431	4.74	1,026	2.58	405	3.83
June	7	1.44	73,657	1.63	1,243	3.24	1,070	2.53	319	4.33
July	62	1.47	76,867	1.70	1,542	3.08	915	2.45	282	4.77
August	220	1.43	79,357	1.65	1,565	3.08	831	2.57	292	4.83
September	411	1.46	74,123	1.48	989	3.53	1,071	2.41	356	4.34
October	628	1.42	82,672	1.41	1,354	3.23	1,684	2.16	478	3.68
November	651	1.40	79,501	1.61	1,458	3.21	1,631	2.53	637	2.69
December	682	1.38	86,518	1.58	1,371	3.19	2,239	2.29	915	2.39
Total	5,608	1.40	942,258	1.73	10,401	3.49	15,212	2.51	7,303	3.25
1995										
January	643	1.41	91,111	1.54	1,468	3.14	3,470	2.30	972	2.30
February	681	1.35	84,239	1.38	1,317	3.15	3,582	2.24	982	2.13
March	678	1.42	87,146	1.32	1,463	3.14	4,561	2.04	805	2.18
April	431	1.45	82,420	1.38	1,268	3.15	3,061	2.27	662	2.22
May	455	1.46	81,152	1.45	1,418	3.15	2,944	2.37	394	3.08
June	407	1.45	78,982	1.47	1,453	3.15	3,639	2.31	290	3.73
July	452	1.45	85,896	1.36	1,427	3.15	4,302	2.09	275	3.95
August	392	1.45	87,806	1.31	1,461	3.15	4,250	2.01	277	3.86
September	825	1.22	81,480	1.46	1,424	3.15	4,106	2.17	298	3.58
October	1,049	1.24	80,269	1.51	1,452	3.15	4,069	2.22	442	3.23
November	642	1.44	77,622	1.61	1,157	3.27	5,858	2.29	820	2.14
December	675	1.43	90,191	1.90	1,422	3.27	6,777	2.62	1,201	1.98
Total	7,330	1.38	1,008,314	1.48	16,728	3.17	50,619	2.26	7,417	2.51

See footnotes at the end of table.

Table FE6. U.S. Natural Gas Imports by Point of Entry, 1994-1995 (Continued)
 (Volume in Million Cubic Feet; Average Price in Dollars per Thousand Cubic Feet)

Year and Month	Canada (Pipeline)							
	Northeast							
	Massena, NY		Niagara Falls, NY		North Troy, VT		Waddington, NY	
	Volume	Average Price	Volume	Average Price	Volume	Average Price	Volume	Average Price
1994								
January	1,665	2.98	22,797	2.64	906	1.42	24,012	2.43
February	1,618	2.93	20,309	2.79	838	1.66	19,720	2.82
March	1,695	2.86	22,310	2.70	911	1.38	23,441	2.84
April	1,413	2.77	20,956	2.53	843	1.27	20,378	2.33
May	1,170	2.90	21,007	2.49	890	1.36	19,972	2.27
June	1,012	2.91	18,989	2.44	1,135	1.43	18,686	2.20
July	1,164	2.76	22,211	2.47	941	1.45	21,047	2.31
August	1,184	2.81	21,678	2.42	949	1.38	21,907	2.23
September	1,099	2.88	22,629	2.27	824	1.22	20,817	2.11
October	1,125	2.90	24,044	2.15	826	1.24	20,709	1.97
November	1,398	2.87	22,593	2.30	813	1.34	21,426	2.31
December	1,744	2.67	23,349	2.30	913	1.39	25,381	2.29
Total	16,287	2.85	262,872	2.45	10,789	1.38	257,494	2.35
1995								
January	1,783	2.97	23,392	2.32	979	2.42	23,853	2.29
February	2,029	2.52	22,259	2.24	951	2.45	23,241	2.20
March	1,810	2.55	23,146	2.20	990	2.36	25,373	2.15
April	1,463	2.51	20,261	2.24	871	2.58	21,342	2.12
May	1,234	2.86	19,876	2.34	932	2.58	22,791	2.18
June	1,305	2.83	18,793	2.33	657	3.06	21,158	2.24
July	1,115	2.90	21,099	2.25	903	2.45	20,834	2.14
August	1,097	2.88	22,016	2.15	946	2.47	22,268	2.04
September	1,201	2.80	20,946	2.22	928	2.53	21,381	2.11
October	1,279	2.68	23,545	2.24	962	2.50	22,619	2.18
November	1,596	2.65	25,453	2.38	931	2.60	24,595	2.35
December	1,809	2.63	29,142	2.66	962	2.81	25,873	2.65
Total	17,720	2.71	269,928	2.31	11,012	2.55	275,326	2.23

See footnotes at the end of table.

Table FE6. U.S. Natural Gas Imports by Point of Entry, 1994-1995 (Continued)
 (Volume in Million Cubic Feet; Average Price in Dollars per Thousand Cubic Feet)

Year and Month	Canada (Pipeline)				Mexico (Pipeline)					
	Northeast		Total		Texas				Total	
	Total				Hidalgo, TX		Penitas, TX			
	Volume	Average Price	Volume	Average Price	Volume	Average Price	Volume	Average Price	Volume	Average Price
1994										
January	51,984	2.55	229,206	2.12	1,539	1.79	0	-	1,539	1.79
February	44,825	2.80	193,027	2.22	569	2.15	0	-	569	2.15
March	50,462	2.76	213,096	2.21	2,147	2.19	0	-	2,147	2.19
April	45,351	2.46	204,113	1.96	0	-	0	-	0	-
May	44,901	2.41	199,367	1.93	1,663	2.02	0	-	1,663	2.02
June	42,454	2.36	194,458	1.76	1,094	1.77	0	-	1,094	1.77
July	48,102	2.42	213,486	1.81	0	-	0	-	0	-
August	48,404	2.36	218,879	1.76	0	-	0	-	0	-
September	47,785	2.24	207,495	1.64	0	-	0	-	0	-
October	50,220	2.12	221,627	1.54	0	-	0	-	0	-
November	49,958	2.34	225,819	1.71	0	-	0	-	0	-
December	55,911	2.32	245,477	1.72	0	-	0	-	0	-
Total	580,358	2.43	2,566,049	1.86	7,013	1.99	0	-	7,013	1.99
1995										
January	55,917	2.35	250,666	1.59	0	-	158	1.38	158	1.38
February	54,360	2.26	233,404	1.45	0	-	0	-	0	-
March	58,147	2.20	247,578	1.39	150	1.50	0	-	150	1.50
April	48,929	2.23	231,745	1.37	0	-	0	-	0	-
May	49,588	2.31	225,682	1.45	0	-	0	-	0	-
June	47,295	2.34	217,456	1.47	0	-	0	-	0	-
July	49,955	2.24	222,652	1.40	0	-	0	-	0	-
August	52,314	2.15	233,419	1.33	824	1.53	0	-	824	1.53
September	50,284	2.22	223,836	1.43	3,872	1.53	0	-	3,872	1.53
October	54,368	2.26	234,284	1.48	1,095	1.57	623	1.54	1,718	1.56
November	60,408	2.38	233,857	1.60	0	-	0	-	0	-
December	67,185	2.65	261,828	1.79	0	-	0	-	0	-
Total	648,750	2.31	2,816,408	1.48	5,941	1.53	781	1.51	6,722	1.53

See footnotes at the end of table.

Table FE6. U.S. Natural Gas Imports by Point of Entry, 1994-1995 (Continued)
 (Volume in Million Cubic Feet; Average Price in Dollars per Thousand Cubic Feet)

Year and Month	Algeria (LNG)						Total	
	Everett, MA		Lake Charles, LA		Total			
	Volume	Average Price	Volume	Average Price	Volume	Average Price	Volume	Average Price
1994								
January	5,046	2.35	5,103	1.70	10,150	2.02	240,895	2.11
February	5,065	3.13	0	-	5,065	3.13	198,661	2.24
March	5,081	2.70	2,535	1.74	7,616	2.38	222,858	2.21
April	2,466	2.42	5,170	1.68	7,636	1.92	211,749	1.96
May	5,101	2.40	0	-	5,101	2.40	206,131	1.94
June	2,491	2.35	2,538	1.75	5,029	2.04	200,582	1.77
July	5,139	2.40	2,541	1.74	7,680	2.18	221,166	1.82
August	0	-	0	-	0	-	218,879	1.76
September	2,501	2.94	0	-	2,501	2.94	209,996	1.66
October	0	-	0	-	0	-	221,627	1.54
November	0	-	0	-	0	-	225,819	1.71
December	0	-	0	-	0	-	245,477	1.72
Total	32,891	2.59	17,887	1.71	50,778	2.28	2,623,839	1.87
1995								
January	2,511	2.40	0	-	2,511	2.40	253,335	1.60
February	0	-	2,573	1.81	2,573	1.81	235,977	1.46
March	2,621	2.45	0	-	2,621	2.45	250,349	1.40
April	0	-	0	-	0	-	231,745	1.37
May	0	-	2,576	1.89	2,576	1.89	228,259	1.46
June	0	-	0	-	0	-	217,456	1.47
July	0	-	0	-	0	-	222,652	1.40
August	2,648	2.42	0	-	2,648	2.42	236,891	1.34
September	0	-	0	-	0	-	227,708	1.43
October	0	-	0	-	0	-	236,003	1.48
November	2,487	2.47	0	-	2,487	2.47	236,344	1.61
December	2,502	2.65	0	-	2,502	2.65	264,329	1.80
Total	12,769	2.48	5,149	1.85	17,918	2.30	2,841,048	1.49

- = Not applicable.

* = Less than 500,000 cubic feet.

Notes: Totals may not equal sum of components due to independent rounding. Geographic coverage is the continental United States including Alaska.

Sources: 1994: Energy Information Administration, Form FPC-14, "Annual Report for Importers and Exporters of Natural Gas". 1995: Office of Fossil Energy, U.S. Department of Energy, *Natural Gas Imports and Exports*.

Table FE7. Summary of U.S. Natural Gas Imports, 1977-1995
 (Volume in Million Cubic Feet; Average Price in Dollars per Thousand Cubic Feet)

Year and Month	Pipeline				Total Pipeline	
	Canada		Mexico		Volume	Average Price
	Volume	Average Price	Volume	Average Price		
1977 Total	996,722	1.99	2,384	2.25	999,106	1.99
1978 Total	881,123	2.19	0	-	881,123	2.19
1979 Total	1,000,775	2.61	0	-	1,000,775	2.61
1980 Total	796,507	4.32	102,410	4.41	898,917	4.33
1981 Total	762,107	4.83	105,013	5.01	867,120	4.85
1982 Total	783,407	4.97	94,794	5.02	878,200	4.98
1983 Total	711,923	4.49	75,361	4.70	787,284	4.51
1984 Total	755,368	4.01	51,502	4.49	806,870	4.04
1985 Total	926,056	3.17	0	-	926,056	3.17
1986 Total	748,780	2.42	0	-	748,780	2.42
1987 Total	992,532	1.95	0	-	992,532	1.95
1988 Total	1,276,322	1.83	0	-	1,276,322	1.83
1989 Total	1,339,357	1.81	0	-	1,339,357	1.81
1990 Total	1,448,065	1.91	0	-	1,448,065	1.91
1991 Total	1,709,716	1.81	0	-	1,709,716	1.81
1992 Total	2,094,387	1.84	0	-	2,094,387	1.84
1993 Total	2,266,751	2.02	1,678	1.94	2,268,429	2.02
1994						
January	229,206	2.12	1,539	1.79	230,745	2.12
February	193,027	2.22	569	2.15	193,596	2.22
March	213,096	2.21	2,147	2.19	215,243	2.21
April	204,113	1.96	0	-	204,113	1.96
May	199,367	1.93	1,663	2.02	201,031	1.93
June	194,458	1.76	1,094	1.77	195,553	1.76
July	213,486	1.81	0	-	213,486	1.81
August	218,879	1.76	0	-	218,879	1.76
September	207,495	1.64	0	-	207,495	1.64
October	221,627	1.54	0	-	221,627	1.54
November	225,819	1.71	0	-	225,819	1.71
December	245,477	1.72	0	-	245,477	1.72
Total	2,566,049	1.86	7,013	1.99	2,573,061	1.86
1995						
January	250,666	1.59	158	1.38	250,824	1.59
February	233,404	1.45	0	-	233,404	1.45
March	247,578	1.39	150	1.50	247,728	1.39
April	231,745	1.37	0	-	231,745	1.37
May	225,682	1.45	0	-	225,682	1.45
June	217,456	1.47	0	-	217,456	1.47
July	222,652	1.40	0	-	222,652	1.40
August	233,419	1.33	824	1.53	234,242	1.33
September	223,836	1.43	3,872	1.53	227,708	1.43
October	234,284	1.48	1,718	1.56	236,003	1.48
November	233,857	1.60	0	-	233,857	1.60
December	261,828	1.79	0	-	261,828	1.79
Total	2,816,408	1.48	6,722	1.53	2,823,130	1.48

See footnotes at the end of table.

Table FE7. Summary of U.S. Natural Gas Imports, 1977-1995 (Continued)
 (Volume in Million Cubic Feet; Average Price in Dollars per Thousand Cubic Feet)

Year and Month	LNG						Grand Total	
	Algeria		Canada		Indonesia		Volume	Average Price
	Volume	Average Price	Volume	Average Price	Volume	Average Price		
1977 Total	11,324	0.92	572	3.96	0	-	1,011,002	1.98
1978 Total	84,422	1.53	0	-	0	-	965,545	2.13
1979 Total	252,608	2.03	0	-	0	-	1,253,383	2.49
1980 Total	85,850	3.77	0	-	0	-	984,767	4.28
1981 Total	36,824	5.54	6	6.63	0	-	903,949	4.88
1982 Total	55,136	5.82	0	-	0	-	933,336	5.03
1983 Total	131,124	6.41	0	-	0	-	918,407	4.78
1984 Total	36,191	4.90	0	-	0	-	843,060	4.08
1985 Total	23,659	4.60	0	-	0	-	949,715	3.21
1986 Total	0	-	0	-	1,669	4.62	750,449	2.43
1987 Total	0	-	0	-	0	-	992,532	1.95
1988 Total	17,490	2.71	0	-	0	-	1,293,812	1.84
1989 Total	42,163	2.22	0	-	0	-	1,381,520	1.82
1990 Total	84,193	2.47	0	-	0	-	1,532,259	1.94
1991 Total	63,596	2.36	0	-	0	-	1,773,313	1.83
1992 Total	43,116	2.54	0	-	0	-	2,137,504	1.85
1993 Total	81,685	2.20	0	-	0	-	2,350,115	2.03
1994								
January	10,150	2.02	0	-	0	-	240,895	2.11
February	5,065	3.13	0	-	0	-	198,661	2.24
March	7,616	2.38	0	-	0	-	222,858	2.21
April	7,636	1.92	0	-	0	-	211,749	1.96
May	5,101	2.40	0	-	0	-	206,131	1.94
June	5,029	2.04	0	-	0	-	200,582	1.77
July	7,680	2.18	0	-	0	-	221,166	1.82
August	0	-	0	-	0	-	218,879	1.76
September	2,501	2.94	0	-	0	-	209,996	1.66
October	0	-	0	-	0	-	221,627	1.54
November	0	-	0	-	0	-	225,819	1.71
December	0	-	0	-	0	-	245,477	1.72
Total	50,778	2.28	0	-	0	-	2,623,839	1.87
1995								
January	2,511	2.40	0	-	0	-	253,335	1.60
February	2,573	1.81	0	-	0	-	235,977	1.46
March	2,621	2.45	0	-	0	-	250,349	1.40
April	0	-	0	-	0	-	231,745	1.37
May	2,576	1.89	0	-	0	-	228,259	1.46
June	0	-	0	-	0	-	217,456	1.47
July	0	-	0	-	0	-	222,652	1.40
August	2,648	2.42	0	-	0	-	236,891	1.34
September	0	-	0	-	0	-	227,708	1.43
October	0	-	0	-	0	-	236,003	1.48
November	2,487	2.47	0	-	0	-	236,344	1.61
December	2,502	2.65	0	-	0	-	264,329	1.80
Total	17,918	2.30	0	-	0	-	2,841,048	1.49

- = Not applicable.

Notes: Totals may not equal sum of components due to independent rounding. Geographic coverage is the continental United States including Alaska.

Sources: 1994 and Earlier Years: Energy Information Administration, Form FPC-14, "Annual Report for Importers and Exporters of Natural Gas". 1995: Office of Fossil Energy, U.S. Department of Energy, *Natural Gas Imports and Exports*.

Table FE8. U.S. Natural Gas Exports by Point of Exit, 1994-1995
 (Volume in Million Cubic Feet; Average Price in Dollars per Thousand Cubic Feet)

Year and Month	Canada (Pipeline)							
	Sumas, WA		Detroit, MI		Harve, MT		St Clair, MI	
	Volume	Average Price	Volume	Average Price	Volume	Average Price	Volume	Average Price
1994								
January	0	-	1,240	2.66	133	1.96	2,712	2.31
February	0	-	4,420	2.84	110	1.78	3,279	2.66
March	0	-	6,982	2.82	485	1.65	4,812	2.72
April	0	-	1,795	2.28	718	1.49	1,359	2.47
May	0	-	1,843	2.33	628	1.43	469	2.77
June	0	-	2,815	2.24	177	1.36	2,784	2.25
July	0	-	2,000	2.26	114	1.35	709	2.66
August	0	-	620	2.58	170	1.28	469	2.73
September	0	-	1,132	2.35	98	1.03	454	2.81
October	0	-	976	2.32	146	1.05	469	2.80
November	0	-	1,220	2.39	141	1.23	3,085	1.92
December	0	-	2,568	2.26	168	0.90	1,260	1.89
Total	0	-	27,610	2.53	3,087	1.43	21,859	2.43
1995								
January	422	1.47	1,129	2.05	0	-	967	2.15
February	183	1.09	1,002	2.07	0	-	831	2.17
March	0	-	204	1.43	0	-	2,183	1.97
April	0	-	1,052	1.67	0	-	1,405	1.96
May	0	-	1,094	1.87	0	-	837	2.19
June	0	-	842	1.55	0	-	1,264	2.15
July	0	-	1,605	1.62	0	-	842	2.19
August	0	-	1,288	1.60	0	-	1,270	1.94
September	0	-	1,114	2.33	0	-	2,222	1.88
October	0	-	1,350	1.81	0	-	1,579	1.99
November	0	-	302	2.03	0	-	1,325	2.25
December	0	-	0	-	0	-	1,244	2.43
Total	605	1.36	10,980	1.83	0	-	15,968	2.07

See footnotes at the end of table.

Table FE8. U.S. Natural Gas Exports by Point of Exit, 1994-1995 (Continued)
 (Volume in Million Cubic Feet; Average Price in Dollars per Thousand Cubic Feet)

Year and Month	Canada (Pipeline)				Mexico (Pipeline)					
	Sweetgrass, MT		Total		Douglas, AZ		Eagle Pass, TX		El Paso, TX	
	Volume	Average Price	Volume	Average Price	Volume	Average Price	Volume	Average Price	Volume	Average Price
1994										
January	0	-	4,084	2.41	152	2.04	82	2.50	1,312	2.22
February	*	2.50	7,809	2.75	502	2.00	70	2.69	117	2.59
March	0	-	12,279	2.73	169	2.00	185	2.20	619	2.23
April	0	-	3,872	2.20	139	1.72	53	2.35	802	1.94
May	0	-	2,940	2.21	79	1.68	56	2.56	622	1.98
June	0	-	5,775	2.22	102	1.45	49	2.20	527	1.68
July	0	-	2,823	2.32	72	1.67	45	2.50	473	1.88
August	0	-	1,259	2.46	243	1.71	49	2.22	1,705	1.83
September	0	-	1,684	2.40	436	1.55	47	1.93	1,522	1.63
October	0	-	1,591	2.35	153	1.25	50	1.82	1,222	1.38
November	0	-	4,446	2.03	176	1.55	364	1.72	1,402	1.70
December	0	-	3,995	2.09	236	1.70	73	2.06	1,635	1.85
Total	*	2.50	52,556	2.42	2,459	1.73	1,125	2.10	11,958	1.83
1995										
January	0	-	2,518	2.00	0	-	0	-	1,511	1.63
February	0	-	2,016	2.02	0	-	0	-	1,272	1.32
March	0	-	2,387	1.92	0	-	0	-	1,551	1.31
April	0	-	2,457	1.84	0	-	0	-	1,219	1.42
May	0	-	1,931	2.01	0	-	0	-	1,182	1.46
June	0	-	2,106	1.91	0	-	0	-	2,166	1.51
July	0	-	2,446	1.82	0	-	0	-	2,095	1.33
August	0	-	2,558	1.77	0	-	0	-	1,365	1.31
September	0	-	3,336	2.03	0	-	0	-	1,142	1.48
October	0	-	2,929	1.91	0	-	0	-	1,211	1.51
November	0	-	1,627	2.21	0	-	0	-	1,176	1.59
December	0	-	1,244	2.43	42	1.53	0	-	1,168	1.80
Total	0	-	27,554	1.96	42	1.53	0	-	17,059	1.46

See footnotes at the end of table.

Table FE8. U.S. Natural Gas Exports by Point of Exit, 1994-1995 (Continued)
 (Volume in Million Cubic Feet; Average Price in Dollars per Thousand Cubic Feet)

Year and Month	Mexico (Pipeline)						Japan (LNG)		Total	
	Hidalgo, TX		Pentitas, TX		Total		Port Nikiski, AK			
	Volume	Average Price	Volume	Average Price	Volume	Average Price	Volume	Average Price	Volume	Average Price
1994										
January	0	-	0	-	1,546	2.22	5,466	3.08	11,097	2.71
February	534	2.05	236	2.00	1,459	2.10	3,630	2.99	12,898	2.74
March	24	1.90	370	1.93	1,367	2.11	5,510	2.92	19,156	2.74
April	0	-	417	1.84	1,411	1.91	3,676	2.92	8,959	2.45
May	116	1.93	956	1.88	1,829	1.93	3,692	2.95	8,462	2.47
June	0	-	599	1.69	1,278	1.68	5,543	3.02	12,596	2.52
July	348	1.80	1,330	1.80	2,268	1.82	5,557	3.15	10,647	2.65
August	985	1.66	3,999	1.67	6,981	1.71	5,561	3.29	13,801	2.42
September	2,382	1.53	2,599	1.53	6,987	1.56	5,565	3.39	14,236	2.37
October	666	1.51	3,568	1.33	5,659	1.37	5,555	3.41	12,805	2.38
November	3,218	1.63	4,238	1.55	9,398	1.61	5,540	3.37	19,384	2.21
December	2,001	1.64	2,373	1.58	6,317	1.68	7,386	3.35	17,698	2.47
Total	10,273	1.63	20,685	1.59	46,500	1.68	62,682	3.18	161,738	2.50
1995										
January	810	1.46	3,255	1.51	5,576	1.54	5,541	3.35	13,635	2.36
February	458	1.40	3,812	1.31	5,542	1.32	5,557	3.38	13,115	2.30
March	1,493	1.45	3,627	1.34	6,670	1.36	5,573	3.39	14,630	2.22
April	2,169	1.57	2,553	1.46	5,941	1.49	3,741	3.47	12,138	2.17
May	1,834	1.65	3,833	1.58	6,848	1.58	3,698	3.54	12,477	2.23
June	945	1.65	4,833	1.61	7,945	1.59	5,556	3.59	15,606	2.34
July	896	1.42	3,535	1.42	6,526	1.39	5,581	3.58	14,552	2.30
August	0	-	2,066	1.28	3,431	1.29	7,531	3.47	13,520	2.60
September	0	-	1,236	1.46	2,378	1.47	5,656	3.36	11,370	2.58
October	2,705	1.69	1,672	1.63	5,588	1.63	3,733	3.30	12,250	2.21
November	179	1.82	2,179	1.67	3,535	1.65	7,518	3.29	12,679	2.69
December	0	-	93	2.28	1,303	1.82	5,599	3.31	8,146	2.94
Total	11,488	1.58	32,694	1.48	61,283	1.50	65,283	3.41	154,119	2.39

- = Not applicable.

= Less than 500,000 cubic feet.

Notes: Totals may not equal sum of components due to independent rounding. Geographic coverage is the continental United States including Alaska.

Sources: 1994: Energy Information Administration, Form FPC-14, "Annual Report for Importers and Exporters of Natural Gas". 1995: Office of Fossil Energy, U.S. Department of Energy, *Natural Gas Imports and Exports*.

Table FE9. Summary of U.S. Natural Gas Exports, 1977-1995
(Volume in Million Cubic Feet; Average Price in Dollars per Thousand Cubic Feet)

Year and Month	Pipeline				Total Pipeline		LNG		Grand Total	
	Canada		Mexico		Volume	Average Price	Japan		Volume	Average Price
	Volume	Average Price	Volume	Average Price			Volume	Average Price		
1977 Total	31	1.54	3,940	1.41	3,971	1.41	51,655	1.96	55,626	1.92
1978 Total	66	1.79	4,003	1.65	4,098	1.66	48,434	2.17	52,532	2.13
1979 Total	76	2.04	4,308	1.97	4,384	1.97	51,289	2.32	55,673	2.29
1980 Total	113	3.31	3,886	2.47	3,999	2.50	44,732	4.90	48,731	4.70
1981 Total	106	4.79	3,337	3.37	3,443	3.41	55,929	6.05	59,372	5.90
1982 Total	162	4.95	1,705	5.17	1,867	5.15	49,861	5.83	51,728	5.81
1983 Total	136	4.60	1,646	4.79	1,782	4.78	52,857	5.11	54,639	5.10
1984 Total	127	4.19	1,786	4.48	1,913	4.46	52,840	4.93	54,753	4.83
1985 Total	178	3.06	2,207	3.99	2,385	3.92	52,883	4.81	55,268	4.77
1986 Total	9,203	2.12	1,896	3.49	11,099	2.35	50,172	2.91	61,271	2.81
1987 Total	3,297	1.81	2,125	3.18	5,421	2.35	48,599	3.15	54,020	3.07
1988 Total	19,738	2.02	2,327	3.21	22,065	2.14	51,573	2.99	73,638	2.74
1989 Total	38,443	2.00	17,004	2.14	55,447	2.05	51,424	3.01	106,871	2.51
1990 Total	17,359	2.70	15,659	1.88	33,018	2.31	52,546	3.59	85,565	3.10
1991 Total	14,791	1.91	60,448	1.76	75,239	1.79	54,005	3.71	129,244	2.59
1992 Total	67,777	1.83	95,973	1.90	163,750	1.88	52,532	3.43	216,282	2.25
1993 Total	44,518	2.14	39,676	2.02	84,195	2.08	55,989	3.34	140,183	2.59
1994										
January	4,084	2.41	1,546	2.22	5,630	2.35	5,466	3.08	11,097	2.71
February	7,809	2.75	1,459	2.10	9,268	2.64	3,630	2.99	12,898	2.74
March	12,279	2.73	1,367	2.11	13,646	2.67	5,510	2.92	19,156	2.74
April	3,872	2.20	1,411	1.91	5,283	2.12	3,676	2.92	8,959	2.45
May	2,940	2.21	1,829	1.93	4,769	2.10	3,692	2.95	8,462	2.47
June	5,775	2.22	1,278	1.68	7,053	2.12	5,543	3.02	12,596	2.52
July	2,823	2.32	2,268	1.82	5,091	2.10	5,557	3.15	10,647	2.65
August	1,259	2.46	6,981	1.71	8,240	1.83	5,561	3.29	13,801	2.42
September	1,684	2.40	6,987	1.56	8,671	1.72	5,565	3.39	14,236	2.37
October	1,591	2.35	5,659	1.37	7,250	1.58	5,555	3.41	12,805	2.38
November	4,446	2.03	9,398	1.61	13,844	1.74	5,540	3.37	19,384	2.21
December	3,995	2.09	6,317	1.68	10,313	1.84	7,386	3.35	17,698	2.47
Total	52,556	2.42	46,500	1.68	99,057	2.08	62,682	3.18	161,738	2.50
1995										
January	2,518	2.00	5,576	1.54	8,094	1.68	5,541	3.35	13,635	2.36
February	2,016	2.02	5,542	1.32	7,558	1.51	5,557	3.38	13,115	2.30
March	2,387	1.92	6,670	1.36	9,057	1.51	5,573	3.39	14,630	2.22
April	2,457	1.84	5,941	1.49	8,397	1.59	3,741	3.47	12,138	2.17
May	1,931	2.01	6,848	1.58	8,779	1.67	3,698	3.54	12,477	2.23
June	2,106	1.91	7,945	1.59	10,051	1.66	5,556	3.59	15,606	2.34
July	2,446	1.82	6,526	1.39	8,972	1.51	5,581	3.58	14,552	2.30
August	2,558	1.77	3,431	1.29	5,989	1.49	7,531	3.47	13,520	2.60
September	3,336	2.03	2,378	1.47	5,714	1.80	5,656	3.36	11,370	2.58
October	2,929	1.91	5,588	1.63	8,517	1.73	3,733	3.30	12,250	2.21
November	1,627	2.21	3,535	1.65	5,161	1.82	7,518	3.29	12,679	2.69
December	1,244	2.43	1,303	1.82	2,547	2.12	5,599	3.31	8,146	2.94
Total	27,554	1.96	61,283	1.50	88,836	1.64	65,283	3.41	154,119	2.39

Notes: Totals may not equal sum of components due to independent rounding. Geographic coverage is the continental United States including Alaska.

Sources: 1994 and Earlier Years: Energy Information Administration, Form FPC-14, "Annual Report for Importers and Exporters of Natural Gas". 1995: Office of Fossil Energy, U.S. Department of Energy, *Natural Gas Imports and Exports*.

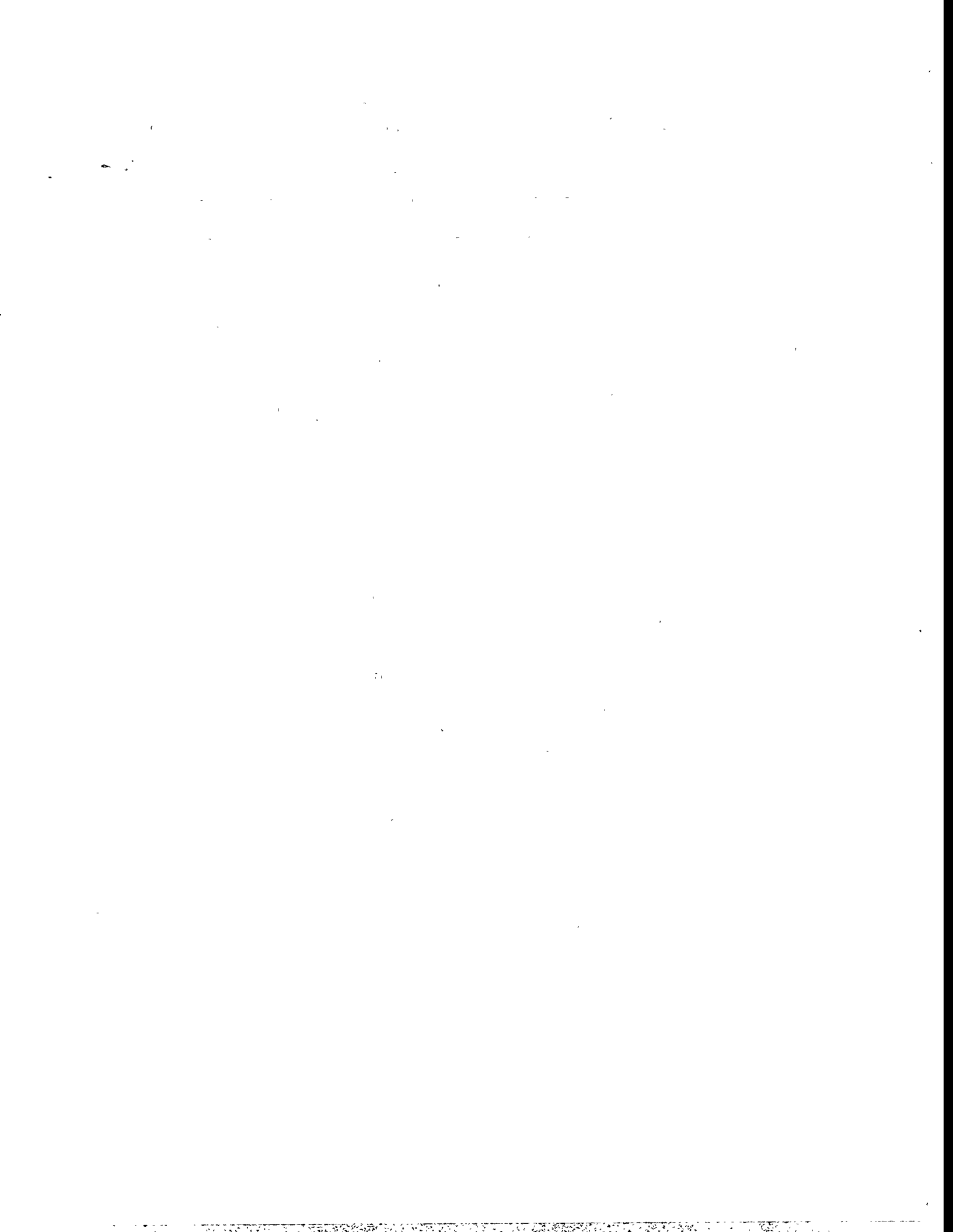

Highlights

Monthly data for 1994 and 1995 are revised in this issue so that annual totals are consistent with those recently published in the *Natural Gas Annual 1995*.¹ Information about this process is presented in the box below, followed by analysis of the most recent estimates of 1996 data and an update on current natural gas markets, including a discussion of spot and futures prices.

Annual Adjustment of Monthly Data

This issue of the *Natural Gas Monthly* contains revisions of several data series for 1994 and 1995. These revisions are the result of an adjustment process that is performed each year when data received from an annual census of respondents become available. The annual adjustment process aligns the monthly estimates (developed using monthly survey information) to agree with the summaries of data reported on the annual Forms EIA-176, "Annual Report of Natural and Supplemental Gas Supply and Disposition," and EIA-627, "Annual Quantity and Value of Natural Gas Report," which have been reported in the *Natural Gas Annual 1995*. Before the process begins, all revisions and corrections that had been received throughout the year are included in the monthly base figures.

The 1994 and 1995 monthly numbers in this report have been revised so that their totals for the 12 months of each year agree with the annual totals shown in the *Natural Gas Annual*. The data series that were adjusted to annual totals are: natural gas production, underground storage injections and withdrawals, consumption by State and sector, and consumer prices by State and sector. Using the best information obtained from producing States and the United States Minerals Management Service, wellhead prices are also adjusted from previously published estimates.

Appendices A (Explanatory Notes), B (Data Sources), and C (Statistical Considerations) of this publication provide further information about data sources, estimation procedures, annual adjustments, and sample design. These appendices may be helpful in evaluating monthly data.

Recent Data

Wellhead and End-Use Prices

The average wellhead price is estimated to be \$2.30 per thousand cubic feet (Mcf) in August 1996. While this is 2 percent lower than the estimate for July, both the July and August prices are higher than during the first half of the year. In addition, all wellhead price estimates for 1996 are above the highest monthly price that was observed in 1995, \$1.84 per Mcf in December. This higher level of prices in 1996 is caused in part by persistently low levels of working gas in storage, which resulted in higher net injections during the 1996 nonheating season (April through October). On average, net storage injections were 17 percent higher in the 1996 nonheating season than in 1995. The estimated average wellhead price for January through August 1996 is \$2.14 per Mcf, which is 42 percent higher than during the same period of 1995 (Figure HI3). For consumers, average prices² are estimated to be within 4 percent of the prior month's levels. Industrial and electric utility prices are significantly higher than they were in 1995.

The price of natural gas to residential and commercial users is estimated to be \$8.56 and \$5.47 per Mcf, respectively, in August 1996 (Table 4). These levels

¹Energy Information Administration, *Natural Gas Monthly 1995*, DOE/EIA-0131(95), Washington, D.C., November 1996.

²End-use prices in the residential, commercial, and industrial sectors are for onsystem gas sales only. While this is nearly 100 percent of

are up only slightly from the estimates for July 1996, but are 5 and 10 percent higher, respectively, than the prices in August 1995. Cumulatively, the residential price for January through August 1996 is only 1 cent different from the same period in 1995, while the commercial average is 3 percent higher (Figure HI3).

Industrial prices during the summer of 1996 have been lower than during the first few months of the year, and the most recent estimate for August continues this trend. In fact, at \$3.06 per Mcf, the August price is the lowest estimate for the industrial sector in 1996. In comparison to 1995, however, prices in 1996 remain high. The August estimate is 35 percent higher than the price in August 1995, and cumulatively, the average industrial price for January through August is 26 percent higher than for the same period in 1995.

The average price of natural gas to electric utilities is estimated to be \$2.69 per Mcf in July 1996. This is a 4-percent increase over the estimate for June, but remains below the high for 1996 of \$3.06 per Mcf estimated for February. The price estimate in each month of 1996 has been at least 22 percent higher than prices in 1995 for the same month. The July 1996 estimate is 42 percent higher than in July 1995, and the cumulative average for January through July 1996 is 35 percent higher than in 1995.

Supply

Preliminary estimates of cumulative production for January through November of 1996 show that production of dry natural gas is averaging 3 percent higher than during the same period of 1995 (Figure HI1). Revisions resulting from the annual adjustment process have lowered monthly production values for 1995 so that 1996 production is slightly higher than in 1995, rather than being flat compared to 1995 as reported earlier. The latest estimate of monthly production is 1,620 billion cubic feet (Bcf) for November 1996, 3 percent higher than in November 1995 (Table 1).

Natural gas imports are estimated to be 275 Bcf in November 1996 (Table 2), while net imports are estimated to be 262 Bcf. Equivalently, net imports in November 1996 are 8.7 Bcf per day, 7 percent higher

than the daily rate in October 1996, and 17 percent higher than in November 1995. Yet, cumulative net imports for January through November are only 2 percent higher than in 1995.

Persistently lower levels of working gas in underground storage in 1996 compared to 1995 have contributed to the surge in average wellhead prices during 1996. By the end of November 1996, the first month of the 1996-97 heating season, the level of working gas is estimated to be 2,505 Bcf (Figure HI4 and Table 9). This is 8 percent lower than the working gas balance at the end of November 1995 and is the lowest level for the end of November since 1976. Net withdrawals during November 1996 are estimated to be 295 Bcf, 8 percent more than in November 1995.

End-Use Consumption

Cumulatively, for January through November 1996, end-use consumption of natural gas is estimated to be 3 percent above the level of 1995, with the different trends in the various sectors persisting. Residential and commercial consumption are each cumulatively 9 percent higher than in 1995, industrial consumption is 2 percent higher, and consumption by electric utilities is 9 percent lower (Figure HI2).

Colder weather in the late fall has spurred the use of natural gas for space heating. Preliminary estimates of residential and commercial consumption for November 1996 are 459 and 277 Bcf, respectively (Table 3), which are equivalent to 15 and 9 Bcf per day. These daily rates are 87 and 56 percent higher in the respective sectors than in October 1996. Still, these levels are somewhat lower (6 and 7 percent, respectively) than in November 1995 when heating degree days were at least 25 percent colder than normal in several regions, and 13 percent colder than normal on average for the Nation. Cumulatively through November 1996, residential and commercial consumption are estimated to be 4,458 and 2,848 Bcf, respectively.

Industrial consumption of natural gas is estimated to be 761 Bcf in November 1996, equivalent to 25 Bcf per day. This daily level is 3 percent higher compared both to October 1996 and to November 1995. Cumulative industrial consumption through November 1996 is estimated to be 7,968 Bcf.

residential deliveries, monthly onsystem sales in 1996 have been from 59 to 82 percent of total commercial deliveries, and 15 to 24 percent of industrial deliveries (Table 4).

Figure HI1. Natural Gas Production and Consumption, January-November, 1994-1996

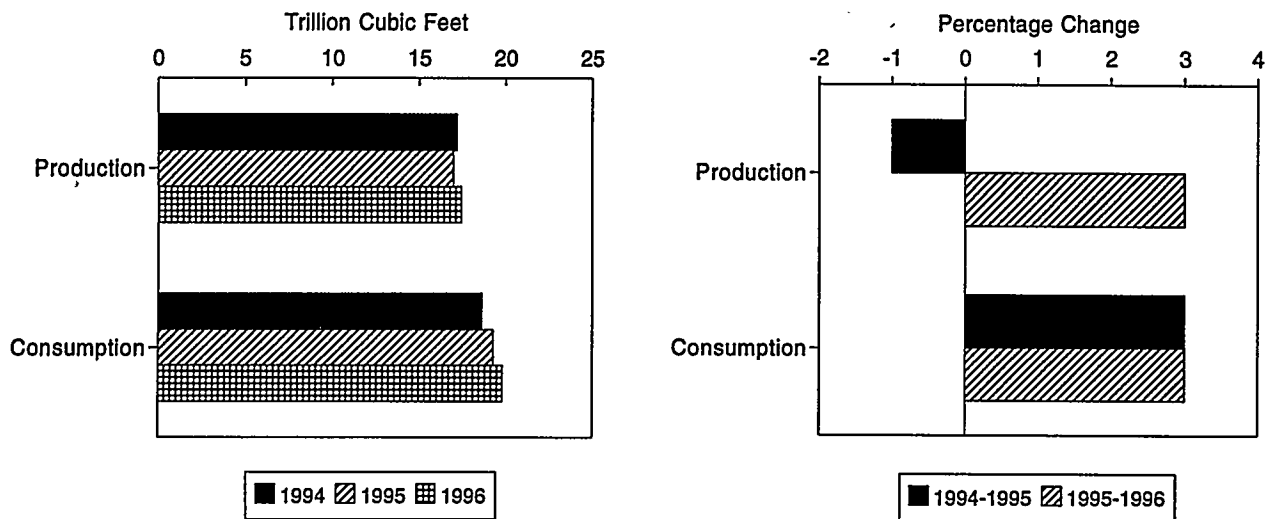

Figure HI2. Natural Gas Delivered to Consumers, January-November, 1994-1996

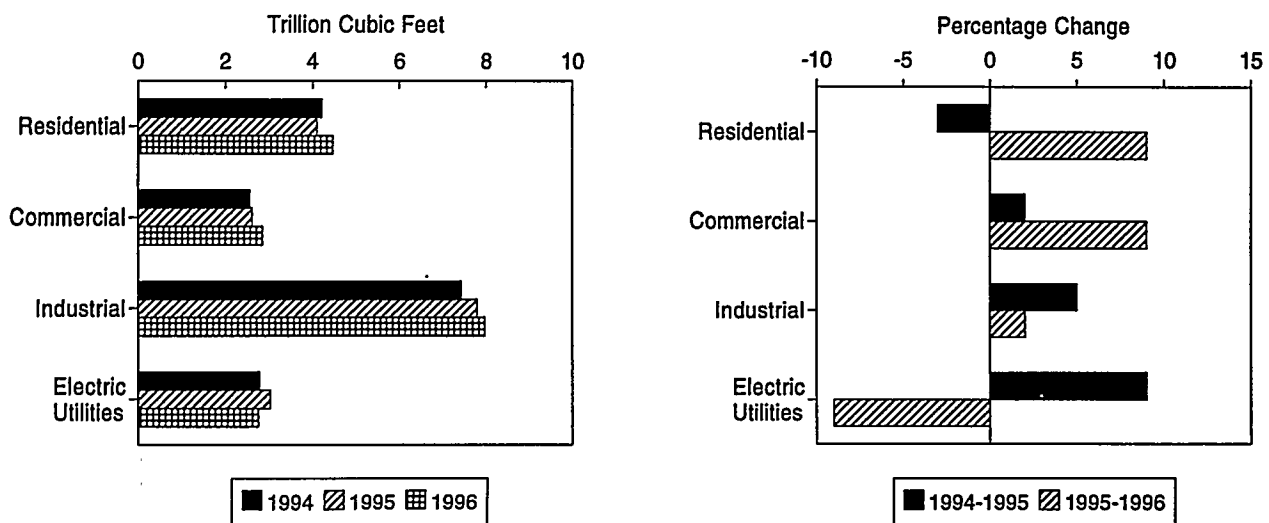
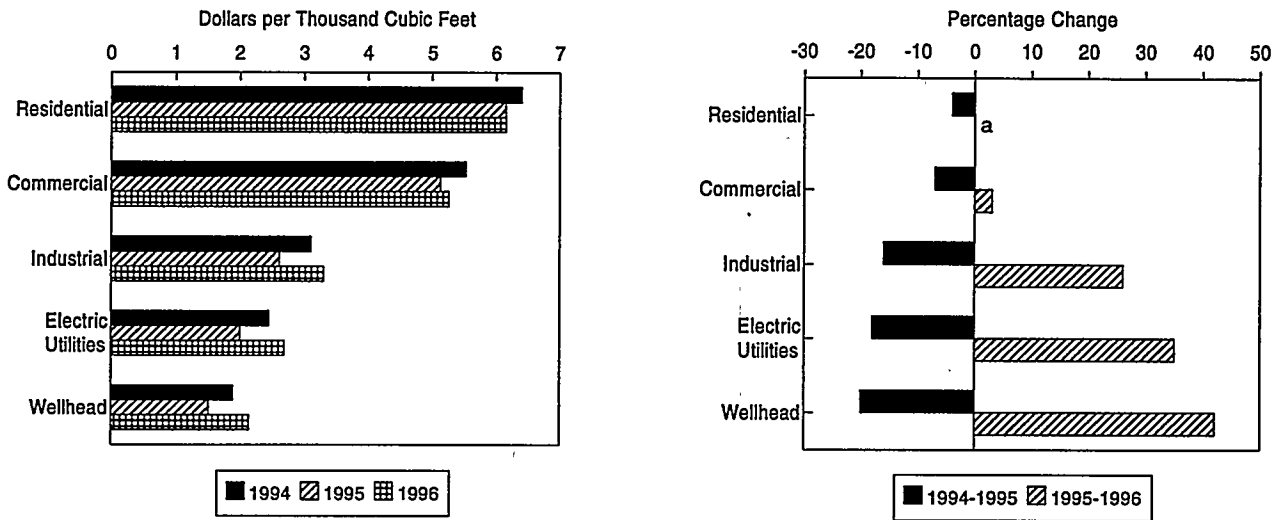

Figure HI3. Average Delivered and Wellhead Natural Gas Prices, January-August, 1994-1996



^a Natural gas prices to residential consumers in 1995 and 1996 were virtually the same.

Notes: Commercial and industrial average prices reflect onsystem sales only; Electric utilities average price for 1996 covers July.

Figure HI4. Working Gas in Underground Storage in the United States, 1995-1997

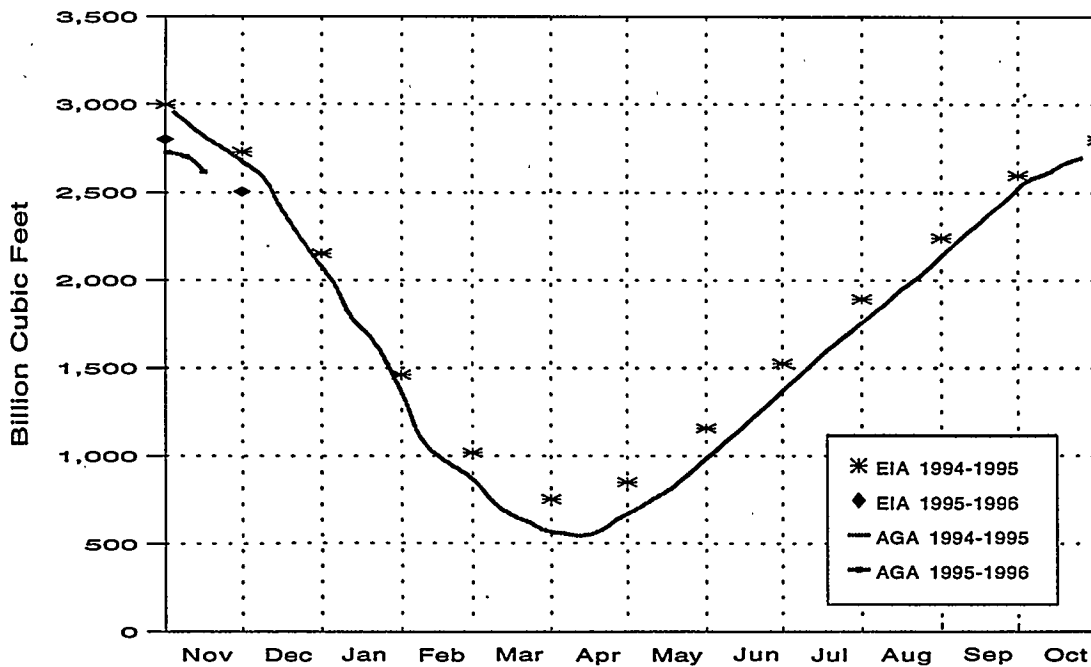

Sources: Energy Information Administration (EIA), Form EIA-191, "Underground Natural Gas Storage Report"; American Gas Association, "Report of Estimated U.S. Working Gas Levels in Underground Storage".

Natural gas consumption by electric utilities is estimated to be 228 Bcf in November 1996. This is 15 percent higher than in November 1995 and is the third month in a row that electric utility consumption has exceeded that of the same month in 1995. In several other months of the year, electric utility consumption has been more than 20 percent below that of 1995. On a daily basis, electric utility consumption in November 1996 is 7.6 Bcf per day. This is 10 percent lower than the rate of 8.5 Bcf per day in October 1996. Cumulative electric utility consumption through November 1996 is estimated to be 2,752 Bcf.

Natural Gas Market Update

This review of the natural gas market covers the period from October 21 through November 22, 1996. Prices on both the spot and futures markets at the Henry Hub displayed considerable volatility during the first 3 weeks of the period, with daily changes of between 8 and 12 cents per million Btu (MMBtu) (Figure HI5). However, prices remained virtually unchanged by the end of the 3 weeks, with the spot price increasing by only 2 cents to \$2.65 per MMBtu by November 8, and the futures price for December delivery unchanged at \$2.660. This pattern changed dramatically during the following 2 weeks as prices rose steadily during the week ending November 15, and then the trend accelerated the following week with price increases of more than 30 cents per MMBtu between some days. The December futures contract closed on November 21, at a record shattering \$3.901 per MMBtu—\$1.65 higher than last year's price. The Midwest and the East had two periods of colder-than-normal weather as average temperatures were 12 to 16 degrees Fahrenheit below normal for several days during the first half of November. The level of working gas in storage at the beginning of the heating season was estimated to be 2.8 trillion cubic feet, about 7 percent less than last year.

Spot Prices

During bid week (November 18 - 22), spot prices at the Henry Hub rose rapidly. On November 21, the average price (mean of the day's high and low) was about \$3.70 per MMBtu—\$1.20 more than a month earlier. Spot prices at other major market locations

also increased during this period. For example, prices were \$3.62 per MMBtu at the Permian Basin, \$3.55 at Katy, and \$3.45 at the San Juan Basin. All these prices were \$0.80 to \$1.10 per MMBtu higher than just 10 days earlier. In the past, such rapid increases in spot market gas prices were usually a direct result of severe winter weather (e.g., February 1996) or a supply disruption (e.g., Hurricane Andrew in 1992). The recent price increases instead seem to be the result of a series of circumstances that viewed together has created an environment of strong upward price pressure. These include: historically low storage levels at the start of the heating season; low stocks for other major heating fuels, such as propane and distillate oil, coupled with significant increases in their prices; colder-than-normal weather over much of the eastern third of the United States during the first half of November; and estimated withdrawals from storage of almost 110 billion cubic feet (Bcf) during the first half of November—86 Bcf in the second week of November alone, according to the American Gas Association.

Futures Price

The New York Mercantile Exchange (NYMEX) futures price for December delivery at the Henry Hub settled on November 21, at \$3.901 per MMBtu, eclipsing the previous December contract high of \$2.396 in November 1993. In addition, the price of both the January and February futures contracts rose to new highs. On November 21, the price of the January contract was \$3.304 per MMBtu—\$1.25 higher than at the same time last year, and the February contract price was almost \$1.00 higher than the year before at an even \$3.00 per MMBtu. Almost 90,000 futures contracts were traded on November 21. Settlement prices at other futures sites also recorded record high prices for the December contract: Permian (NYMEX), \$3.40 per MMBtu and Waha (Kansas City Board of Trade (KCBOT)), \$3.65 per MMBtu.

Consumer Prices

On Thursday, November 14, the Bureau of Labor Statistics (BLS) reported the Consumer Price Index (CPI-U) for October 1996, which showed substantial increases in gas prices for residential users from October 1995 levels in several metropolitan areas of the country. For example, the CPI-U for natural gas increased by 30 percent for Chicago, 22 percent for Cleveland, 23 percent for St. Louis, and 11 percent

Figure HI5. Futures and Spot Prices at the Henry Hub

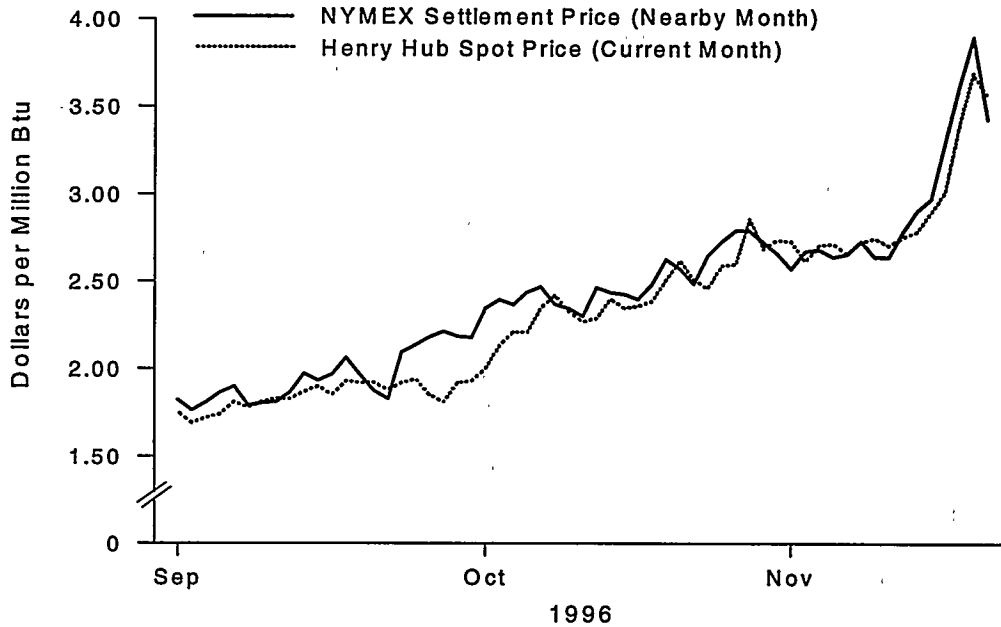

Note: The futures price is for the contract that is to terminate trading next on the futures market. The spot price is the midpoint of the high and low daily prices at the Henry Hub.

Sources: Futures Prices: Commodity Trading Commission, Division of Economic Analysis. Spot Prices: Pasha Publications, Inc., *Gas Daily*.

Figure HI6. Working Gas Storage

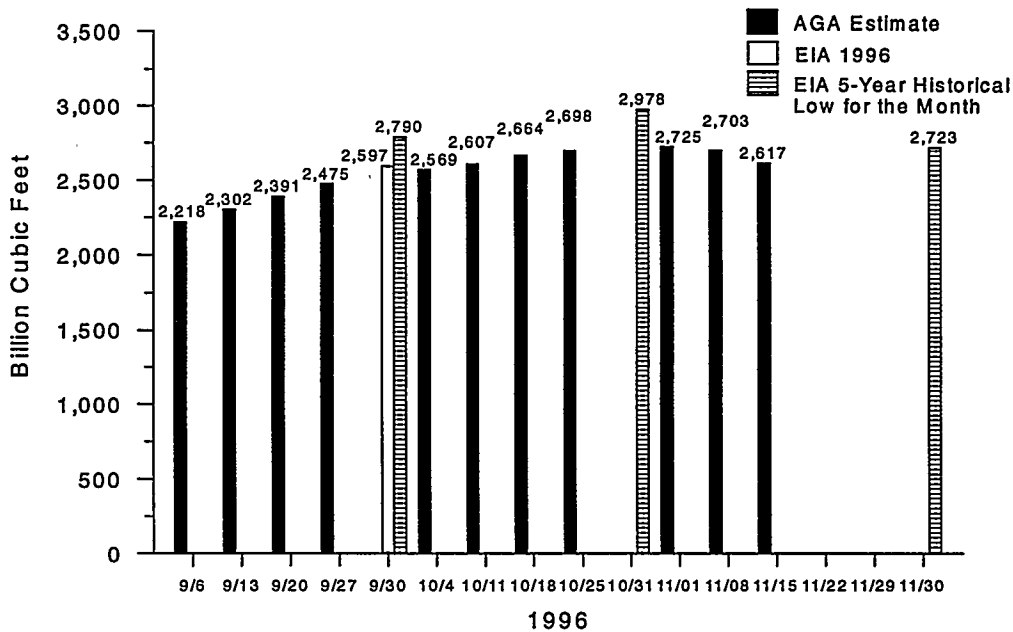

Sources: Weekly Data: American Gas Association; Monthly Data: Form EIA-191.

for Baltimore. Customer bills in the Cleveland area for the first several weeks in November will be higher than last year as a consequence of higher prices and lower temperatures that increased demand. The increase in the price of heating oil overall for the same period was 8 percent for Chicago, 19 percent for Cleveland, 14 percent for St. Louis, and 22 percent for Baltimore. However, the increases in heating oil prices in New York and Boston, major heating oil markets, were 20 and 18 percent, respectively, while gas prices changed hardly at all. Thus, it is clear that aggregate residential energy bills in many parts of the country are relatively high because of large increases in gas or oil prices. Also, the BLS, as part of its Producer Price Index series, reported a 19-percent increase in natural gas wellhead prices from year-earlier levels. The BLS also reported a 43-percent price increase for propane, which is used to heat many rural homes and used by local gas distribution companies as propane air to satisfy peak demands.

Storage

With the start of the heating season on November 1, refill activities at many of the natural gas industry's more than 400 underground storage facilities ceased, and the industry reverted to a withdrawal mode. Similar to last year, net withdrawals through the first half of November were estimated by the

American Gas Association (AGA) to exceed 100 Bcf, with almost 70 Bcf coming from storage sites in the East. Working gas levels were estimated by AGA to be at a 20-year low of 2,725 Bcf at the beginning of the heating season (Figure H16). Of this total, close to 1.8 trillion cubic feet is in storage sites located in the East Consuming Region, which is a similar level as last year. On the other hand, working gas levels in the other two storage regions, the Producing and the West, began the heating season with about 15 and 20 percent less, respectively, than the year before.

The Texas Railroad Commission reports that Texas, which has almost a third of the available storage capacity in the Producing region, had more than 226 Bcf of working gas available on November 1, more than 70 Bcf less than last year's level. The majority (67 Bcf) of this shortfall was in the industry's conventional storage facilities. The State's fast-cycle, salt cavern storage sites held 45.5 Bcf, only about 5 percent less than last year. Salt cavern storage allows the operator to withdraw gas and refill the facility several times during the heating season, while conventional storage sites usually only cycle once a year.

According to the Canadian Gas Association (CGA), overall working gas in storage in Canada at the start of the heating season was 454 Bcf, 10 percent higher than last year. The CGA reports that storage sites in the East (Ontario) had gas stocks of almost 220 Bcf, while those in the West (Alberta) had 234 Bcf.

Table 1. Summary of Natural Gas Production in the United States, 1990-1996
(Billion Cubic Feet)

Year and Month	Gross Withdrawals	Repressuring	Nonhydrocarbon Gases Removed ^a	Vented and Flared	Marketed Production (Wet)	Extraction Loss ^b	Total Dry Gas Production ^c
1990 Total	21,523	2,489	289	150	18,594	784	17,810
1991 Total	21,750	2,772	276	170	18,532	835	17,698
1992 Total	22,132	2,973	280	168	18,712	872	17,840
1993 Total	22,726	3,103	414	227	18,982	886	18,095
1994							
January	^R 2,023	^R 277	36	19	^R 1,691	76	^R 1,615
February	^R 1,815	^R 249	32	19	^R 1,515	68	^R 1,447
March	^R 2,029	^R 278	35	19	^R 1,696	^R 76	^R 1,620
April	^R 1,924	^R 259	35	18	^R 1,612	73	^R 1,539
May	^R 1,984	^R 264	33	18	^R 1,669	75	^R 1,593
June	^R 1,881	^R 240	28	21	^R 1,592	72	^R 1,520
July	^R 1,943	^R 241	33	19	^R 1,650	74	^R 1,575
August	^R 1,971	^R 261	35	18	^R 1,657	75	^R 1,582
September	^R 1,878	^R 250	35	20	^R 1,573	71	^R 1,502
October	^R 1,982	^R 292	37	19	^R 1,634	74	^R 1,560
November	^R 2,036	^R 302	36	18	^R 1,680	76	^R 1,604
December	^R 2,116	^R 317	37	19	^R 1,743	^R 79	^R 1,664
Total	^R 23,581	^R 3,231	412	228	^R 19,710	889	^R 18,821
1995							
January	^R 2,043	^R 311	^R 34	^R 21	^R 1,677	^R 78	^R 1,599
February	^R 1,822	^R 276	^R 30	^R 20	^R 1,495	^R 70	^R 1,426
March	^R 2,026	^R 314	^R 32	^R 20	^R 1,660	^R 77	^R 1,582
April	^R 1,945	^R 287	^R 32	^R 21	^R 1,604	^R 75	^R 1,530
May	^R 1,997	^R 291	^R 33	^R 24	^R 1,649	^R 77	^R 1,572
June	^R 1,910	^R 264	^R 31	^R 28	^R 1,587	^R 74	^R 1,513
July	^R 1,960	^R 264	^R 31	^R 26	^R 1,639	^R 76	^R 1,563
August	^R 1,965	^R 284	^R 30	^R 22	^R 1,628	76	^R 1,552
September	^R 1,914	^R 276	^R 33	^R 25	^R 1,581	^R 74	^R 1,507
October	^R 1,988	^R 319	^R 34	^R 25	^R 1,610	^R 75	^R 1,535
November	^R 2,045	^R 331	^R 33	^R 24	^R 1,657	^R 77	^R 1,580
December	^R 2,128	^R 348	^R 35	^R 26	^R 1,719	80	^R 1,639
Total	^R 23,744	^R 3,565	^R 388	^R 284	^R 19,506	^R 908	^R 18,599
1996							
January	^{RE} 2,093	^E 323	^E 32	^E 25	^{RE} 1,713	80	^R 1,633
February	^{RE} 1,967	^{RE} 306	^E 30	^{RE} 24	^E 1,606	75	1,531
March	^{RE} 2,070	^{RE} 324	^E 32	^{RE} 21	^{RE} 1,692	79	^R 1,614
April	^{RE} 2,020	^{RE} 301	^{RE} 33	^{RE} 22	^{RE} 1,664	^R 78	^R 1,586
May	^{RE} 2,009	^{RE} 281	^E 31	^E 23	^{RE} 1,674	78	^R 1,596
June	^{RE} 1,954	^{RE} 287	^E 29	^E 19	^{RE} 1,619	75	^R 1,543
July	^{RE} 2,016	^{RE} 284	^{RE} 33	^{RE} 22	^{RE} 1,678	^R 78	^R 1,600
August	^{RE} 1,981	^{RE} 282	^{RE} 31	^E 21	^E 1,647	^E 77	^E 1,570
September	^{RE} 1,928	^{RE} 276	^{RE} 30	^{RE} 20	^{RE} 1,602	^{RE} 75	^{RE} 1,527
October	^{RE} 2,033	^{RE} 289	^{RE} 32	^{RE} 22	^{RE} 1,690	^{RE} 78	^{RE} 1,612
November	^E 2,044	^E 292	^E 32	^E 22	^E 1,699	^E 79	^E 1,620
1996 YTD	^E 22,115	^E 3,245	^E 346	^E 240	^E 18,285	^E 851	^E 17,434
1995 YTD	21,616	3,217	354	257	17,787	828	16,960
1994 YTD	21,465	2,913	375	209	17,967	810	17,157

^a See Appendix A, Explanatory Note 1, for a discussion of data on Nonhydrocarbon Gases Removed.

^b Extraction loss is only collected on an annual basis. Annually it is between 4 and 5 percent of marketed production. Monthly extraction loss is estimated from monthly marketed production by assuming that the preceding annual percentage remains constant for the next twelve months.

^c Equal to marketed production (wet) minus extraction loss.

^R = Revised Data.

^E = Estimated Data.

^{RE} = Revised Estimated Data.

Notes: Data for 1990 through 1995 are final. All other data are preliminary unless otherwise indicated and contain estimates for selected States (see Table 7). Estimates for the most recent two months are derived from the Short-Term Integrated Forecasting System. Geographic coverage is the 50 States and the District of Columbia. Totals may not equal sum of components because of independent rounding.

Sources: EIA, *Natural Gas Annual 1995* Table 7, Short-Term Integrated Forecasting System, and EIA estimates, January 1996 through current month. See Appendix A, Explanatory Notes 1, 3, and 6, for discussion of computation, estimating procedures, and revision policy.

Table 2. Supply and Disposition of Dry Natural Gas in the United States, 1990-1996
(Billion Cubic Feet)

Year and Month	Supply					Total Supply/Disposition ^d	Disposition		
	Total Dry Gas Production	Withdrawals from Storage ^a	Supplemental Gaseous Fuels ^b	Imports	Balancing Item ^c		Additions to Storage ^a	Exports	Consumption ^e
1990 Total	17,810	1,986	123	1,532	-149	21,302	2,499	86	18,716
1991 Total	17,698	2,752	113	1,773	-500	21,836	2,672	129	19,035
1992 Total	17,840	2,772	118	2,138	-508	22,360	2,599	216	19,544
1993 Total	18,095	2,799	119	2,350	-110	23,254	2,835	140	20,279
1994									
January	^R 1,615	^R 821	13	241	^R -106	^R 2,583	^R 35	11	^R 2,537
February	^R 1,447	^R 586	^R 10	199	^R 135	^R 2,377	^R 50	13	^R 2,314
March	^R 1,620	^R 245	10	223	^R 73	^R 2,170	^R 106	19	^R 2,046
April	^R 1,539	^R 68	9	212	^R 112	^R 1,940	^R 293	9	^R 1,638
May	^R 1,593	^R 25	8	206	^R 14	^R 1,846	^R 440	8	^R 1,398
June	^R 1,520	^R 37	8	201	^R 20	^R 1,786	^R 392	13	^R 1,382
July	^R 1,575	^R 26	8	221	^R 20	^R 1,810	^R 422	11	^R 1,377
August	^R 1,582	^R 30	8	219	^R 38	^R 1,801	^R 383	14	^R 1,404
September	^R 1,502	^R 21	8	210	^R 21	^R 1,720	^R 356	14	^R 1,350
October	^R 1,560	^R 54	9	222	^R -137	^R 1,707	^R 230	13	^R 1,465
November	^R 1,604	^R 208	10	226	^R 214	^R 1,833	^R 105	19	^R 1,709
December	^R 1,664	^R 458	12	245	^R -219	^R 2,160	^R 54	18	^R 2,088
Total	^R 18,821	^R 2,579	111	2,624	^R -400	^R 23,734	2,865	162	^R 20,708
1995									
January	^R 1,599	^R 658	^R 12	253	^R -60	2,461	^R 45	14	2,403
February	^R 1,426	^R 575	^R 10	236	^R 17	^R 2,264	^R 44	13	^R 2,207
March	^R 1,582	^R 332	^R 10	250	^R 42	^R 2,217	^R 104	15	^R 2,098
April	^R 1,530	^R 127	^R 7	232	^R 74	^R 1,970	^R 178	12	^R 1,780
May	^R 1,572	^R 34	^R 8	228	^R 115	^R 1,957	^R 378	12	^R 1,567
June	^R 1,513	^R 40	^R 8	217	^R 52	^R 1,830	^R 419	16	^R 1,395
July	^R 1,563	^R 54	^R 8	223	^R 30	^R 1,878	^R 367	15	^R 1,497
August	^R 1,552	^R 86	^R 8	237	^R -24	^R 1,860	^R 298	14	^R 1,548
September	^R 1,507	29	^R 7	228	^R -17	^R 1,755	^R 350	11	^R 1,393
October	^R 1,535	^R 68	^R 9	236	^R -72	^R 1,776	^R 279	12	^R 1,486
November	^R 1,580	^R 374	^R 10	236	^R 206	1,994	^R 96	13	^R 1,886
December	^R 1,639	^R 648	^R 12	264	^R -181	^R 2,382	^R 53	8	^R 2,321
Total	^R 18,599	^R 3,025	^R 110	2,841	^R -230	^R 24,345	^R 2,610	154	^R 21,581
1996									
January	^R 1,633	^R 746	14	251	^R -5	^R 2,640	^R 48	14	^R 2,579
February	1,531	^R 542	12	228	^R 133	^R 2,447	^R 95	13	^R 2,339
March	^R 1,614	^R 401	12	224	^R 46	^R 2,297	^R 77	15	^R 2,205
April	^R 1,586	^R 111	11	219	^R 146	^R 2,074	^R 225	10	^R 1,839
May	^R 1,596	^R 43	8	243	^R 66	^R 1,956	^R 371	8	^R 1,577
June	^R 1,543	^R 33	10	224	^R 75	^R 1,885	^R 408	12	^R 1,465
July	^R 1,600	^R 46	10	^R 235	^R -21	^R 1,870	^R 415	^E 14	^R 1,441
August	^R 1,570	^R 50	^E 9	^R 233	^R 33	^R 1,896	^R 396	^E 17	^R 1,483
September	^R 1,527	^R 29	^E 9	^R 224	^R -22	^R 1,767	^R 393	^R 13	^R 1,362
October	^R 1,612	^R 60	^E 10	^R 267	^R -59	^R 1,910	^R 282	^R 13	^R 1,615
November	^R 1,620	^R 422	^E 11	^R 275	^E -295	^R 2,033	^E 127	^E 13	^E 1,893
1996 YTD	^E 17,434	^E 2,505	^E 117	^E 2,622	^E 98	^E 22,776	^E 2,836	^E 143	^E 19,797
1995 YTD	16,960	2,377	98	2,577	-49	21,962	2,557	146	19,259
1994 YTD	17,157	2,121	99	2,378	-181	21,574	2,810	144	18,620

^a Monthly and annual data for 1990 through 1995 include underground storage and liquefied natural gas storage. Data for January 1996 forward include underground storage only. See Appendix A, Explanatory Note 7 for discussion of computation procedures.

^b Supplemental gaseous fuels data are only collected on an annual basis except for the Dakota Gasification Inc. coal gasification facility where they are gathered each month. The ratio of annual supplemental fuels (excluding Dakota Gasification Inc.) to the sum of dry gas production, net imports, and net withdrawals from storage is calculated. This ratio, which varies between .0026 and .0037, is applied to the monthly sum of these three elements. The Dakota Gasification Inc., monthly value is added to the result to produce the monthly supplemental fuels estimate.

^c Represents quantities lost and imbalances in data due to differences among data sources. See Appendix A, Explanatory Note 9, for full discussion.

^d "Total" data for 1990 through 1995 do not equal equivalent data in Table 1 of the *Natural Gas Annual 1995* due to the exclusion of intransit receipts and deliveries in the NGM.

^e Consists of pipeline fuel use, lease and plant fuel use, and deliveries to consuming sectors as shown in Table 3.

^R = Revised Data.

^E = Estimated Data.

^{RE} = Revised Estimated Data.

Notes: • Data for 1990 through 1995 are final. All other data are preliminary unless otherwise indicated. Estimates for the most recent two months are derived from the Short-Term Integrated Forecasting System. • Geographic coverage is the 50 States and the District of Columbia. • Totals may not equal sum of components because of independent rounding.

Sources: • Total Dry Gas Production: EIA *Natural Gas Annual 1995*, 1990 through 1995; IOGCC (1994), Form EIA-895 (1995), MMS reporting, and EIA estimates, January 1996 through current month. See Appendix A, Explanatory Note 3 for estimation procedures and revision policy. • Withdrawals from and Additions to Storage: EIA *Natural Gas Annual 1995*, 1990 through 1995; Form EIA-191, January 1996 through current month. • Supplemental Gaseous Fuels: EIA *Natural Gas Annual 1995*, 1990 through 1995; and EIA computations, January 1996 through current month. See Appendix A, Explanatory Note 2, for discussion of computation procedures and revision policy. • Imports and Exports: Form FPC-14, 1990 through 1995; and EIA estimates, January 1996 through the current month. See Appendix A, Explanatory Note 4, for discussion of procedures and revision policy. • Consumption and Balancing Item: EIA *Natural Gas Annual 1995*, 1990 through 1995; and EIA computations, January 1996 through current month. Estimates for the most recent two months computations are derived from the Short-Term Integrated Forecasting System. See Appendix A, Explanatory Notes 5 and 9, for discussion of computation procedures and revision policy.

Figure 1. Production and Consumption of Natural Gas in the United States, 1993-1997

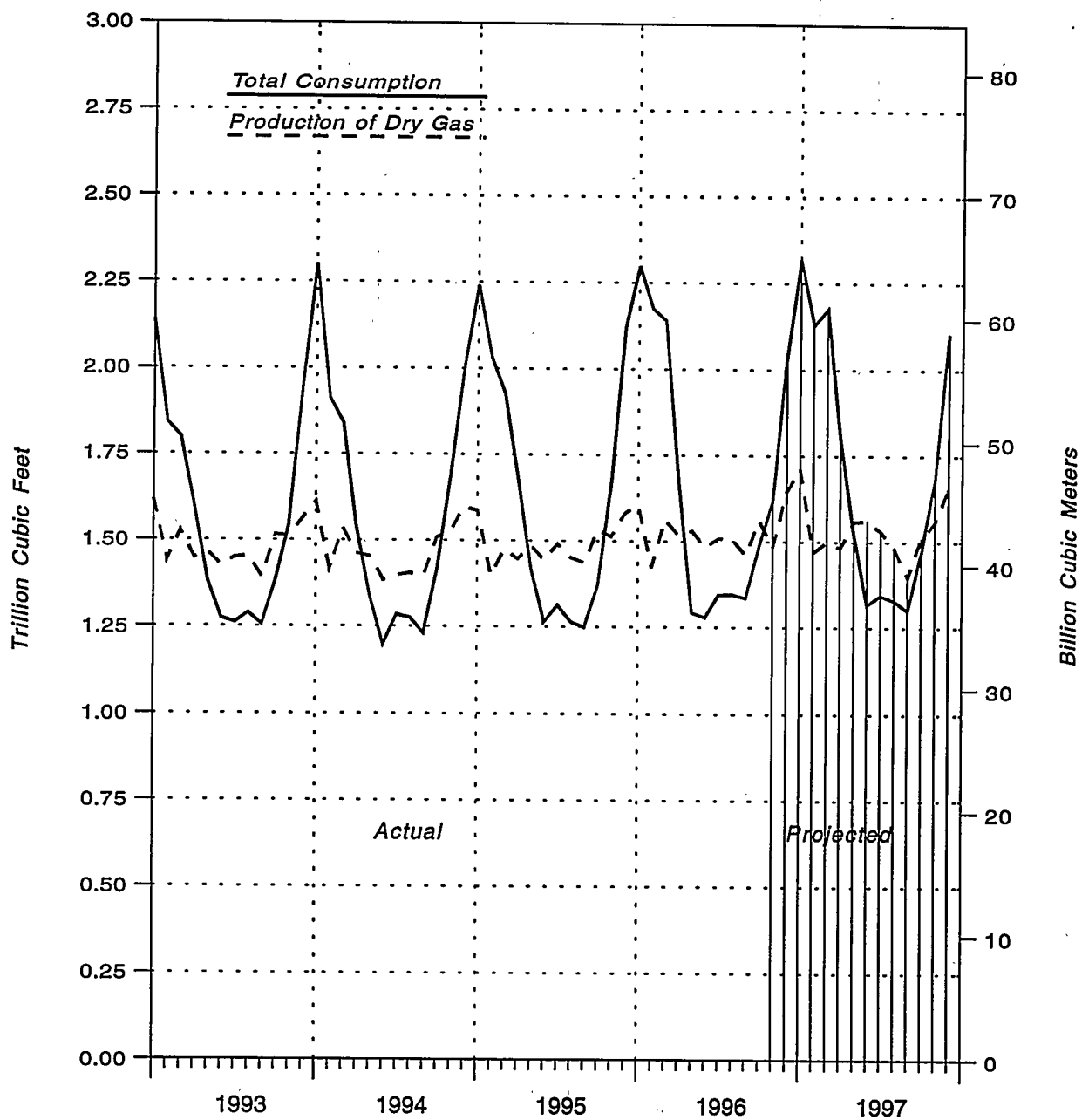

Sources: *Natural Gas Annual* and the *Short Term Energy Outlook*.

Table 3. Natural Gas Consumption in the United States, 1990-1996
(Billion Cubic Feet)

Year and Month	Lease and Plant Fuel ^a	Pipeline Fuel ^b	Delivered to Consumers					Total Consumption
			Residential	Commercial	Industrial	Electric Utilities	Total	
1990 Total	1,236	660	4,391	2,623	7,018	2,787	16,820	18,716
1991 Total	1,129	601	4,556	2,729	7,231	2,789	17,305	19,035
1992 Total	1,171	588	4,690	2,803	7,527	2,766	17,786	19,544
1993 Total	1,172	624	4,956	2,863	7,981	2,682	18,483	20,279
1994								
January	^R 96	85	953	476	^R 757	170	^R 2,355	^R 2,537
February	^R 86	78	842	436	^R 723	149	^R 2,150	^R 2,314
March	^R 97	68	631	349	^R 715	186	^R 1,881	^R 2,046
April	^R 92	54	392	237	^R 659	204	^R 1,492	^R 1,638
May	^R 95	46	247	163	^R 631	216	^R 1,257	^R 1,398
June	^R 90	45	154	132	^R 641	319	^R 1,246	^R 1,382
July	^R 93	45	127	129	^R 621	362	^R 1,239	^R 1,377
August	^R 94	46	122	121	^R 639	382	1,264	^R 1,404
September	^R 90	44	130	^R 117	^R 673	296	^R 1,216	^R 1,350
October	^R 94	48	221	160	^R 679	264	^R 1,323	^R 1,465
November	^R 97	56	391	236	^R 697	231	^R 1,556	^R 1,709
December	^R 100	^R 70	638	^R 340	^R 732	208	^R 1,918	^R 2,088
Total	^R 1,124	685	4,848	2,897	^R 8,167	2,987	^R 18,899	^R 20,708
1995								
January	^R 105	79	^R 816	^R 427	^R 777	199	2,218	2,403
February	^R 94	73	^R 754	^R 411	^R 707	168	^R 2,040	^R 2,207
March	^R 104	69	^R 600	^R 342	^R 738	245	^R 1,926	^R 2,098
April	^R 100	^R 58	^R 419	^R 254	^R 720	229	^R 1,622	^R 1,780
May	^R 103	^R 50	^R 260	^R 184	^R 711	258	^R 1,414	^R 1,567
June	^R 99	^R 45	159	^R 133	^R 663	297	^R 1,252	^R 1,395
July	^R 101	^R 48	131	^R 133	^R 677	407	^R 1,347	^R 1,497
August	^R 101	^R 50	114	^R 130	^R 684	468	^R 1,397	^R 1,548
September	^R 99	^R 45	134	^R 130	^R 670	316	^R 1,250	^R 1,393
October	102	^R 48	^R 216	^R 171	^R 709	240	^R 1,336	^R 1,486
November	^R 105	^R 61	^R 489	^R 297	^R 736	198	^R 1,720	^R 1,886
December	^R 109	^R 76	^R 758	^R 420	^R 786	172	^R 2,136	^R 2,321
Total	^R 1,220	^R 700	^R 4,850	^R 3,034	^R 8,580	^R 3,197	^R 19,660	^R 21,581
1996								
January	107	^R 84	^R 931	^R 497	^R 793	168	^R 2,388	^R 2,579
February	101	^R 76	^R 829	^R 457	^R 741	137	^R 2,163	^R 2,339
March	106	^R 72	^R 705	403	^R 763	156	^R 2,027	^R 2,205
April	104	^R 60	^R 473	^R 297	^R 735	170	^R 1,675	^R 1,839
May	105	^R 51	^R 269	^R 192	^R 692	267	^R 1,421	^R 1,577
June	101	48	^R 162	^R 144	^R 708	302	^R 1,316	^R 1,465
July	^R 105	47	^R 124	^R 130	^R 678	357	^R 1,290	^R 1,441
August	^R 103	^R 48	^R 119	132	^R 714	368	^R 1,332	^R 1,483
September	^R 88	^R 44	^R 132	^R 137	^R 622	^R 337	^R 1,229	^R 1,362
October	^R 100	^R 54	^R 254	^R 183	^R 761	^R 263	^R 1,461	^R 1,615
November	^R 106	^R 62	^R 459	^R 277	^R 761	^R 228	^R 1,725	^R 1,893
1996 YTD	^R 1,126	^R 645	^R 4,458	^R 2,848	^R 7,968	^R 2,752	^R 18,025	^R 19,797
1995 YTD	1,111	624	4,092	2,611	7,793	3,024	17,521	19,259
1994 YTD	1,023	616	4,210	2,555	7,435	2,779	16,979	18,620

^a Plant fuel data are only collected on an annual basis and monthly lease fuel data are only collected annually. Lease and plant fuel estimates have been between 6 and 7 percent of marketed production annually. Monthly lease and plant fuel use is estimated from monthly marketed production by assuming that the preceding annual percentage remains constant for the next twelve months.

^b Pipeline fuel use is only collected on an annual basis. Annually it is between 3 and 4 percent of total consumption. Monthly pipeline fuel data are estimated from monthly total consumption (excluding pipeline fuel) by assuming that the preceding annual percentage remains constant for the next twelve months.

^R = Revised Data.

^E = Estimated Data.

^{RE} = Revised Estimated Data.

Notes: Data for 1990 through 1995 are final. All other data are preliminary unless otherwise indicated. Estimates for the most recent three months are derived from the Short-Term Integrated Forecasting System. Geographic coverage is the 50 States and the District of Columbia. Totals may not equal sum of components because of independent rounding. Deliveries to commercial consumers for total year 1993, 1994, and 1995 may not equal the sum of the twelve months. Gas volumes delivered for use as vehicle fuel are included in the annual total but not in the monthly components.

Sources: All data except electric utility; EIA *Natural Gas Annual 1995*, 1990 through 1995, Form EIA-857; and Short-Term Integrated Forecasting System computations January 1996 through the current month. See Appendix A, Explanatory Note 5, for computation procedures and revision policy. Electric utility data: Form EIA-759, "Monthly Power Plant Report" (formerly Form FPC-4).

Figure 2. Natural Gas Deliveries to Consumers in the United States, 1992-1996

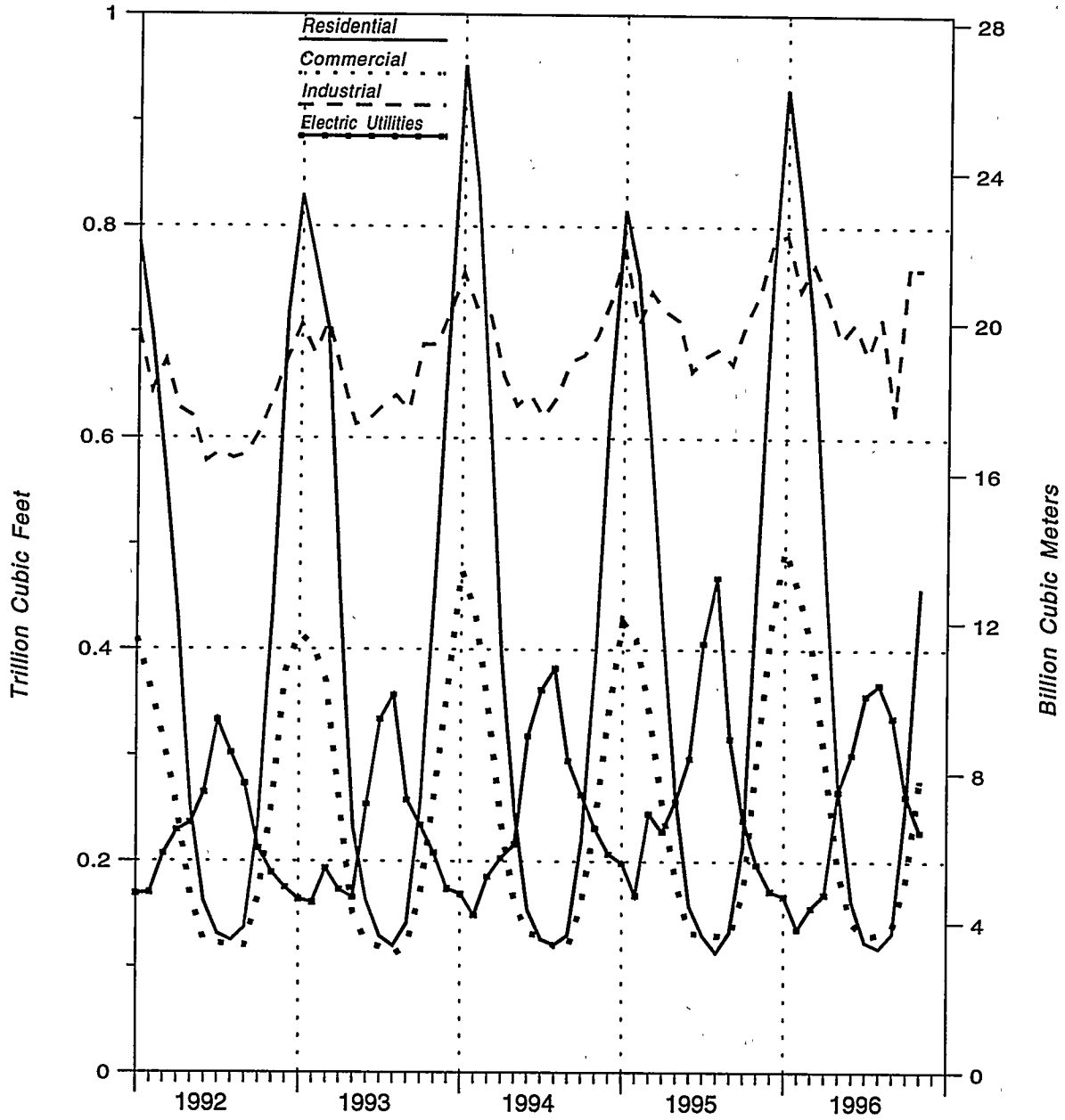

Sources: *Natural Gas Annual*, Form EIA-857, and Form EIA-759.

Table 4. Selected National Average Natural Gas Prices, 1990-1996
(Dollars per Thousand Cubic Feet)

Year and Month	Wellhead Price ^a	City Gate	Delivered to Consumers					
			Residential	Commercial		Industrial		Electric Utilities
				Price	% of Total ^b	Price	% of Total ^b	
1990 Annual Average	1.71	3.03	5.80	4.83	86.6	2.93	35.2	2.38
1991 Annual Average	1.64	2.90	5.82	4.81	85.1	2.69	32.7	2.18
1992 Annual Average	1.74	3.01	5.89	4.88	83.2	2.84	30.3	2.36
1993 Annual Average	2.04	3.21	6.16	5.22	83.9	3.07	29.7	2.61
1994								
January	^R 1.93	3.04	5.93	5.50	^R 83.7	3.47	^R 27.9	2.67
February	^R 1.88	3.26	6.04	5.58	83.9	^R 3.43	^R 30.0	2.80
March	^R 1.93	3.33	6.30	5.67	^R 82.8	3.47	^R 28.6	2.67
April	^R 1.91	3.15	6.60	5.60	^R 78.6	^R 3.01	^R 26.7	2.44
May	2.00	3.17	6.84	5.47	^R 74.5	2.92	^R 25.6	2.46
June	^R 1.80	3.17	7.66	5.37	^R 70.5	2.69	23.3	2.25
July	1.81	3.12	8.10	5.25	^R 68.7	2.77	^R 23.9	2.27
August	^R 1.83	3.15	8.22	5.31	^R 72.6	2.67	^R 23.5	2.16
September	^R 1.78	2.92	7.84	5.36	72.2	2.55	^R 22.0	2.00
October	^R 1.70	2.80	6.86	^R 5.11	^R 74.3	^R 2.49	^R 23.7	1.95
November	^R 1.75	2.84	6.27	5.19	^R 77.8	2.86	24.1	2.10
December	^R 1.88	2.86	6.06	5.24	^R 82.1	2.99	^R 25.8	2.17
Annual Average	^R 1.85	3.07	6.41	5.44	79.3	3.05	25.5	2.28
1995								
January	^R 1.62	2.79	^R 5.85	^R 5.23	^R 81.6	^R 2.95	^R 27.3	2.13
February	^R 1.48	2.71	^R 5.76	^R 5.14	^R 81.7	^R 2.85	^R 27.4	2.00
March	^R 1.47	2.74	^R 5.84	^R 5.12	^R 81.2	^R 2.74	^R 26.5	1.92
April	^R 1.52	^R 2.72	^R 6.06	^R 5.08	^R 77.2	^R 2.57	^R 25.4	1.97
May	^R 1.55	2.80	^R 6.54	^R 5.04	^R 71.8	^R 2.54	^R 23.6	2.06
June	^R 1.58	^R 2.89	^R 7.49	^R 5.16	^R 71.4	2.44	^R 24.5	2.06
July	^R 1.43	2.89	^R 7.82	^R 5.03	^R 67.3	^R 2.34	^R 22.2	1.90
August	^R 1.43	2.87	^R 8.13	^R 4.99	^R 66.6	^R 2.26	^R 21.8	1.84
September	^R 1.52	2.89	^R 7.73	^R 4.98	^R 67.9	^R 2.42	^R 22.0	1.95
October	^R 1.54	^R 2.83	^R 6.62	^R 4.82	^R 69.7	^R 2.44	^R 22.5	2.09
November	^R 1.61	2.67	^R 5.61	^R 4.77	^R 75.6	^R 2.68	^R 24.7	2.22
December	^R 1.84	^R 2.83	^R 5.54	^R 5.00	^R 79.2	3.07	^R 25.0	2.58
Annual Average	^R 1.55	2.78	6.06	^R 5.05	^R 76.7	^R 2.71	^R 24.5	2.02
1996								
January	^R 2.08	^R 3.13	5.60	^R 5.25	^R 81.5	^R 3.38	^R 23.6	2.88
February	^R 1.90	^R 3.16	5.78	5.19	^R 82.1	^R 3.54	^R 22.1	3.06
March	^R 2.05	^R 3.17	^R 5.89	^R 5.26	^R 79.8	^R 3.50	^R 21.0	2.70
April	^R 2.14	^R 3.22	^R 6.22	^R 5.24	^R 76.7	^R 3.35	^R 20.1	2.68
May	^R 2.11	^R 3.18	^R 6.80	^R 5.30	^R 71.7	^R 3.07	^R 18.5	2.52
June	^R 2.16	3.33	^R 7.75	^R 5.31	^R 66.3	^R 3.12	^R 16.6	2.59
July	^R 2.35	3.51	^R 8.51	^R 5.38	^R 66.1	^R 3.19	^R 18.2	2.69
August	^R 2.30	3.50	8.56	5.47	58.6	3.06	14.8	NA
1996 YTD^c	^R 2.14	3.22	6.16	5.26	76.7	3.30	19.4	2.69
1995 YTD	1.51	2.78	6.15	5.13	77.5	2.61	24.5	2.00
1994 YTD	1.89	3.17	6.40	5.53	79.8	3.10	26.0	2.45

^a See Appendix A, Explanatory Note 8, of the *Natural Gas Monthly* (NGM) for discussion of wellhead prices.

^b Percentage of total deliveries represented by onsystem sales, see Figure 6. See Table 24 for breakdown by State.

^c Year-to-date price represents months for which price information is available in the current year.

^R = Revised Data.

^E = Estimated Data.

NA = Not Available.

Notes: • Data for 1990 through 1995 are final. All other data are preliminary unless otherwise indicated. • Geographic coverage is the 50 States and the District of Columbia.

Sources: • Average wellhead price: EIA *Natural Gas Annual 1995*, 1990 through 1995; and EIA estimates, January 1996 through current month. See Appendix A, Explanatory Note 8 for estimation procedures and revision policy. • Average City Gate, Residential, Commercial and Industrial average prices for 1990 through current month from Form EIA-857. See Appendix A, Explanatory Note 5, for discussion of NGM revision policy. • Electric Utilities averages from Form FERC-423, "Monthly Report of Cost and Quality of Fuels for Electric Plants."

Figure 3. Average Price of Natural Gas Delivered to Consumers in the United States, 1992-1996

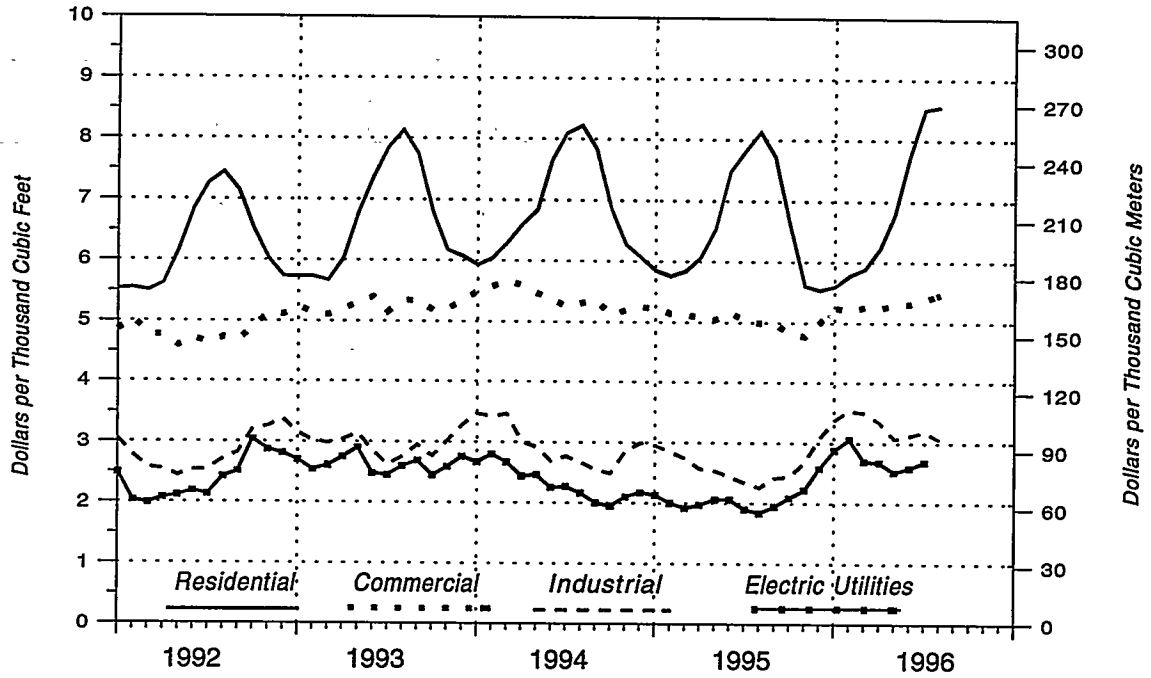

Sources: *Natural Gas Annual*, Form EIA-857, and Form FERC-423.

Figure 4. Average Price of Natural Gas in the United States, 1992-1996

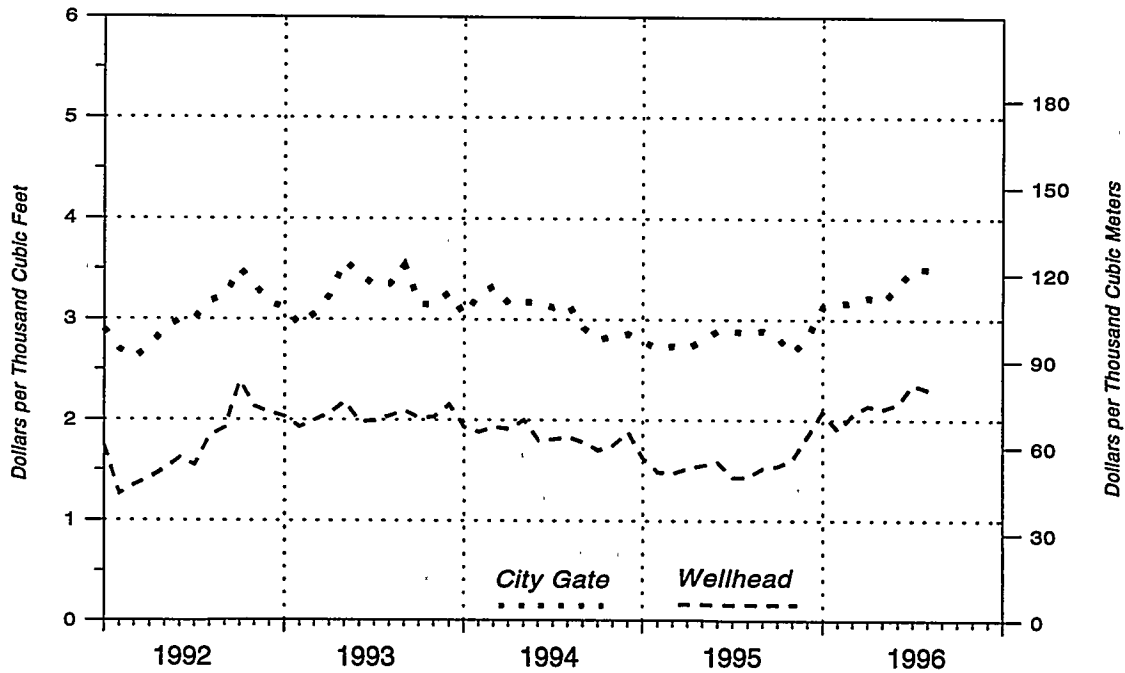

Sources: *Natural Gas Annual* and Form EIA-857.

Table 5. U.S. Natural Gas Imports, by Country, 1990-1996
(Volumes in Million Cubic Feet, Prices in Dollars per Thousand Cubic Feet)

Year and Month	Pipeline				LNG		Total	
	Canada		Mexico		Algeria		Volume	Average Price
	Volume	Average Price	Volume	Average Price	Volume	Average Price		
1990 Total	1,448,065	1.91	—	—	84,193	2.47	1,532,259	1.94
1991 Total	1,709,716	1.81	—	—	63,596	2.36	1,773,313	1.83
1992 Total	2,094,387	1.84	—	—	43,116	2.54	2,137,504	1.85
1993 Total	2,266,751	2.02	1,678	1.94	81,685	2.20	2,350,115	2.03
1994								
January	229,206	2.12	1,539	1.79	10,150	2.02	240,895	2.11
February	193,027	2.22	569	2.15	5,065	3.13	198,661	2.24
March	213,096	2.21	2,147	2.19	7,616	2.38	222,858	2.21
April	204,113	1.96	0	—	7,636	1.92	211,749	1.96
May	199,367	1.93	1,663	2.02	5,101	2.40	206,131	1.94
June	194,458	1.76	1,094	1.77	5,029	2.04	200,582	1.77
July	213,486	1.81	0	—	7,680	2.18	221,166	1.82
August	218,879	1.76	0	—	0	—	218,879	1.76
September	207,495	1.64	0	—	2,501	2.94	209,996	1.66
October	221,627	1.54	0	—	0	—	221,627	1.54
November	225,819	1.71	0	—	0	—	225,819	1.71
December	245,477	1.72	0	—	0	—	245,477	1.72
Total	2,566,049	1.86	7,013	1.99	50,778	2.28	2,623,839	1.87
1995								
January	250,666	1.59	158	1.38	2,511	2.40	253,335	1.60
February	233,404	1.45	0	—	2,573	1.81	235,977	1.46
March	247,578	1.39	150	1.50	2,621	2.45	250,349	1.40
April	231,745	1.37	0	—	0	—	231,745	1.37
May	225,682	1.45	0	—	2,576	1.89	228,259	1.46
June	217,456	1.47	0	—	0	—	217,456	1.47
July	222,652	1.40	0	—	0	—	222,652	1.40
August	233,419	1.33	824	1.53	2,648	2.42	236,891	1.34
September	223,836	1.43	3,872	1.53	0	—	227,708	1.43
October	234,284	1.48	1,718	1.56	0	—	236,003	1.48
November	233,857	1.60	0	—	2,487	2.47	236,344	1.61
December	261,828	1.79	0	—	2,502	2.65	264,329	1.80
Total	2,816,408	1.48	6,722	1.53	17,918	2.30	2,841,048	1.49
1996								
January	247,111	2.04	1,498	2.03	2,460	2.81	251,070	2.05
February	225,127	1.96	698	2.14	2,512	2.79	228,338	1.97
March	219,987	1.90	1,259	2.17	2,599	3.06	223,845	1.91
April	212,618	1.80	1,392	2.18	4,559	2.50	218,570	1.81
May	236,444	1.72	4,067	2.15	2,612	2.58	243,123	1.73
June	223,051	1.71	712	2.35	0	—	223,763	1.71
July	^h 231,167	NA	^h 1,500	NA	2,642	NA	^h 235,310	NA
August	^h 228,946	NA	^h 1,000	NA	2,629	NA	^h 232,576	NA
September	^h 220,316	NA	^h 1,000	NA	2,524	NA	^h 223,841	NA
1996 YTD	^h2,044,769	NA	^h13,126	NA	22,538	NA	^h2,080,434	NA
1995 YTD	2,086,439	1.43	5,003	1.52	12,929	2.20	2,104,372	1.44
1994 YTD	1,873,127	1.93	7,013	1.99	50,778	2.28	1,930,917	1.94

^h = Revised Data.
^e = Estimated Data.
^h = Revised Estimated Data.
NA = Not Available.
— = Not Applicable.

Sources: 1990-1995: Energy Information Administration, Form FPC-14, "Annual Report for Importers and Exporters of Natural Gas." January 1995 through the current month; Office of Fossil Energy, U.S. Department of Energy, *Natural Gas Imports and Exports*. Monthly data (for the most current months), Pipeline: data shown with an E are taken from data from the National Energy Board of Canada plus EIA estimates. LNG: Industry reports.

Table 6. U.S. Natural Gas Exports, by Country, 1990-1996
(Volumes in Million Cubic Feet, Prices in Dollars per Thousand Cubic Feet)

Year and Month	Pipeline				LNG		Total	
	Canada		Mexico		Japan		Volume	Average Price
	Volume	Average Price	Volume	Average Price	Volume	Average Price		
1990 Total	17,359	2.70	15,659	1.88	52,546	3.59	85,565	3.10
1991 Total	14,791	1.91	60,448	1.76	54,005	3.71	129,244	2.59
1992 Total	67,777	1.83	95,973	1.90	52,532	3.43	216,282	2.25
1993 Total	44,518	2.14	39,676	2.02	55,989	3.34	140,183	2.59
1994								
January	4,084	2.41	1,546	2.22	5,466	3.08	11,097	2.71
February	7,809	2.75	1,459	2.10	3,630	2.99	12,898	2.74
March	12,279	2.73	1,367	2.11	5,510	2.92	19,156	2.74
April	3,872	2.20	1,411	1.91	3,676	2.92	8,959	2.45
May	2,940	2.21	1,829	1.93	3,692	2.95	8,462	2.47
June	5,775	2.22	1,278	1.68	5,543	3.02	12,596	2.52
July	2,823	2.32	2,268	1.82	5,557	3.15	10,647	2.65
August	1,259	2.46	6,981	1.71	5,561	3.29	13,801	2.42
September	1,684	2.40	6,987	1.56	5,565	3.39	14,236	2.37
October	1,591	2.35	5,659	1.37	5,555	3.41	12,805	2.38
November	4,446	2.03	9,398	1.61	5,540	3.37	19,384	2.21
December	3,995	2.09	6,317	1.68	7,386	3.35	17,698	2.47
Total	52,556	2.42	46,500	1.68	62,682	3.18	161,738	2.50
1995								
January	2,518	2.00	5,576	1.54	5,541	3.35	13,635	2.36
February	2,016	2.02	5,542	1.32	5,557	3.38	13,115	2.30
March	2,387	1.92	6,670	1.36	5,573	3.39	14,630	2.22
April	2,457	1.84	5,941	1.49	3,741	3.47	12,138	2.17
May	1,931	2.01	6,848	1.58	3,698	3.54	12,477	2.23
June	2,106	1.91	7,945	1.59	5,556	3.59	15,606	2.34
July	2,446	1.82	6,526	1.39	5,581	3.58	14,552	2.30
August	2,558	1.77	3,431	1.29	7,531	3.47	13,520	2.60
September	3,336	2.03	2,378	1.47	5,656	3.36	11,370	2.58
October	2,929	1.91	5,588	1.63	3,733	3.30	12,250	2.21
November	1,627	2.21	3,535	1.65	7,518	3.29	12,679	2.69
December	1,244	2.43	1,303	1.82	5,599	3.31	8,146	2.94
Total	27,554	1.96	61,283	1.50	65,283	3.41	154,119	2.39
1996								
January	6,856	3.22	1,608	1.98	5,534	3.38	13,998	3.14
February	5,275	2.74	2,000	1.82	5,619	3.29	12,894	2.84
March	6,785	2.80	2,861	1.81	5,642	3.29	15,288	2.79
April	2,430	2.22	1,942	1.69	5,653	3.57	10,025	2.88
May	2,809	2.15	1,900	1.84	3,750	3.61	8,459	2.72
June	3,001	2.25	3,486	2.15	5,651	3.55	12,138	2.82
July	^E 4,000	NA	^E 2,500	NA	7,546	NA	^E 14,046	NA
August	^E 4,500	NA	^E 7,000	NA	5,667	NA	^E 17,167	NA
September	^E 4,000	NA	^E 3,000	NA	5,661	NA	^E 12,661	NA
1996 YTD	^E 39,656	NA	^E 26,297	NA	50,722	NA	^E 116,675	NA
1995 YTD	21,754	1.92	50,857	1.46	48,433	3.46	121,044	2.34
1994 YTD	42,524	2.50	25,126	1.78	44,201	3.10	111,851	2.57

^E = Estimated Data.

NA = Not Available.

Sources: 1990-1995: Energy Information Administration, Form FPC-14, "Annual Report for Importers and Exporters of Natural Gas." January 1995 through the current month: Office of Fossil Energy, U.S. Department of Energy, *Natural Gas Imports and Exports*. Monthly data (for the most current months), Pipeline: data shown with an E are taken from data from the National Energy Board of Canada plus EIA estimates. LNG: industry reports.

Table 7. Marketed Production of Natural Gas, by State, 1990-1996
(Million Cubic Feet)

Year and Month	Alabama ^b	Alaska	California	Colorado	Florida	Kansas
1990 Total	135,276	402,907	362,748	242,997	6,483	573,603
1991 Total	170,847	437,822	378,384	285,961	4,884	628,459
1992 Total	355,099	443,597	365,632	323,041	6,657	658,007
1993 Total	388,024	430,350	315,851	400,985	7,085	686,347
1994						
January	44,067	^R 50,827	27,310	38,036	577	70,766
February	40,980	^R 45,039	24,382	34,940	547	61,683
March	44,744	^R 49,620	26,375	36,897	676	64,086
April	43,693	^R 45,666	25,257	37,572	602	56,981
May	44,215	^R 45,550	25,518	40,769	621	58,238
June	38,749	^R 40,960	24,511	35,514	616	55,058
July	45,135	^R 43,113	24,954	37,317	676	54,985
August	44,742	^R 42,578	24,997	37,806	634	52,903
September	36,261	^R 43,579	24,657	37,957	586	49,373
October	44,570	^R 47,611	26,676	39,150	712	56,433
November	44,164	^R 48,949	26,773	38,570	629	62,760
December	43,953	^R 51,909	28,017	38,681	610	^R 69,466
Total	^R 515,272	^R 555,402	309,427	453,207	7,486	^R 712,730
1995						
January	^R 43,456	^R 43,391	^R 24,674	^R 47,253	^R 559	^R 64,211
February	^R 39,652	^R 38,966	^R 22,028	^R 41,958	^R 570	^R 60,635
March	^R 43,734	^R 43,037	^R 23,829	^R 45,291	^R 598	^R 59,382
April	^R 42,727	^R 39,714	^R 22,819	^R 45,021	578	^R 59,555
May	^R 44,169	^R 39,308	^R 23,055	^R 45,187	^R 604	^R 61,639
June	^R 42,737	^R 35,781	^R 22,145	^R 42,589	^R 535	^R 58,686
July	^R 45,521	^R 36,246	^R 22,545	^R 43,042	^R 537	^R 59,830
August	^R 45,244	^R 35,724	^R 22,584	^R 43,105	^R 502	^R 58,451
September	^R 37,523	^R 36,488	^R 22,276	^R 41,295	508	^R 53,756
October	^R 45,123	^R 39,695	^R 24,100	^R 45,563	475	^R 58,743
November	^R 44,954	^R 39,324	^R 24,188	^R 45,440	497	^R 60,691
December	^R 44,820	^R 41,874	^R 25,312	^R 37,338	^R 502	^R 65,856
Total	^R 519,661	^R 469,550	^R 279,555	^R 523,084	^R 6,463	^R 721,436
1996						
January	32,816	44,811	20,482	44,982	^E 518	^E 62,504
February	30,858	40,581	22,766	^R 40,221	^E 493	^E 62,213
March	33,269	43,896	24,525	46,594	^E 460	^E 62,554
April	31,604	39,838	23,836	41,542	^E 456	^E 60,401
May	32,749	36,479	23,932	^E 44,021	^E 483	^E 61,727
June	31,136	37,470	23,137	^R 40,323	^E 503	^E 55,896
July	^E 34,462	37,404	24,356	^E 40,545	500	^E 56,667
1996 YTD	^E 226,893	280,480	163,034	^E 298,228	^E 3,412	^E 421,962
1995 YTD	301,997	276,444	161,094	310,343	3,980	423,939
1994 YTD	301,582	320,774	178,307	261,044	4,314	421,796

See footnotes at end of table.

Table 7. Marketed Production of Natural Gas, by State, 1990-1996
(Million Cubic Feet) — Continued

Year and Month	Louisiana ^c	Michigan	Mississippi	Montana	New Mexico	North Dakota
1990 Total	5,241,989	172,151	94,616	50,429	965,104	52,169
1991 Total	5,034,361	195,749	108,031	51,999	1,038,284	53,479
1992 Total	4,914,300	194,815	91,697	53,867	1,268,863	54,883
1993 Total	4,991,138	204,635	80,695	54,528	1,409,429	59,851
1994						
January	^R 436,652	27,679	5,804	4,928	129,078	5,050
February	^R 397,987	3,071	5,339	4,469	^R 120,161	4,584
March	^R 431,867	35,710	5,877	4,562	^R 131,176	5,040
April	^R 419,226	7,755	5,340	4,384	126,005	5,026
May	^R 433,421	25,719	5,339	4,078	131,960	5,139
June	^R 416,200	18,410	5,152	3,347	^R 125,074	4,862
July	^R 429,523	20,693	5,059	3,392	126,762	4,845
August	^R 431,139	18,210	5,430	3,753	^R 132,241	4,790
September	^R 406,044	20,327	5,855	3,924	128,437	4,520
October	^R 424,145	15,412	4,812	4,451	133,438	4,837
November	^R 457,484	18,566	4,621	4,476	134,477	4,615
December	^R 486,016	11,105	4,820	4,652	138,880	4,497
Total	^R 5,169,705	222,657	63,448	50,416	^R 1,557,689	57,805
1995						
January	^R 437,237	^R 22,536	^R 7,664	^R 4,919	^R 134,508	^R 4,284
February	^R 386,483	^R 7,882	^R 6,874	^R 4,278	^R 125,334	^R 3,933
March	^R 417,303	^R 31,418	^R 7,651	^R 4,716	^R 136,983	4,410
April	^R 411,156	^R 17,507	^R 7,408	^R 4,381	^R 131,657	4,111
May	^R 432,964	^R 19,427	^R 8,138	^R 4,153	^R 137,827	^R 4,313
June	^R 412,412	^R 25,052	^R 7,836	^R 3,420	^R 130,688	4,186
July	^R 432,943	^R 23,349	^R 7,959	^R 3,493	^R 132,372	3,615
August	^R 420,784	^R 19,129	^R 8,685	^R 3,570	^R 138,073	4,128
September	^R 422,232	^R 21,698	^R 8,783	^R 3,734	^R 134,030	4,129
October	^R 401,813	^R 19,548	^R 8,429	4,345	^R 139,330	^R 4,239
November	^R 452,671	^R 15,086	^R 7,874	4,566	^R 140,166	4,019
December	^R 480,368	^R 15,569	^R 8,233	^R 4,690	^R 144,869	^R 4,101
Total	^R 5,108,366	^R 238,203	^R 95,533	^R 50,264	^R 1,625,837	^R 49,468
1996						
January	^E 466,361	22,482	^R 8,089	4,503	^{RE} 143,656	4,109
February	^E 438,570	19,173	^R 7,386	4,266	^{RE} 133,884	3,753
March	^E 453,113	11,499	^R 8,385	4,443	^{RE} 146,303	4,048
April	^E 443,001	32,907	^R 8,225	4,098	^{RE} 140,455	3,924
May	^E 460,755	18,490	^R 9,026	4,244	^{RE} 147,208	4,106
June	^E 437,816	24,185	^R 8,983	3,496	^{RE} 139,614	3,847
July	460,981	27,825	9,335	3,487	^E 132,637	3,894
1996 YTD	^E 3,160,597	156,561	59,428	28,536	^E 983,757	27,680
1995 YTD	2,930,498	147,172	53,530	29,359	929,369	28,852
1994 YTD	2,964,876	139,037	37,911	29,160	890,216	34,546

See footnotes at end of table.

Table 7. Marketed Production of Natural Gas, by State, 1990-1996
(Million Cubic Feet) — Continued

Year and Month	Oklahoma	Texas ^c	Utah	Wyoming	Other ^a States	U.S. Total
1990 Total	2,258,471	6,343,146	145,875	735,728	810,100	18,593,792
1991 Total	2,153,852	6,280,654	144,817	776,528	788,328	18,532,439
1992 Total	2,017,356	6,145,862	171,293	842,576	804,264	18,711,808
1993 Total	2,049,942	6,249,624	225,401	634,957	793,072	18,981,915
1994						
January	171,629	528,320	21,029	60,965	^R 68,053	^R 1,690,770
February	153,271	^R 483,082	21,411	51,424	^R 62,700	^R 1,515,069
March	165,150	545,090	23,603	59,852	^R 65,860	^R 1,696,185
April	158,384	527,495	23,079	62,747	^R 62,775	^R 1,611,987
May	^R 159,521	^R 541,020	23,787	60,321	^R 63,310	^R 1,668,527
June	153,088	^R 526,703	22,146	57,577	^R 64,221	^R 1,592,186
July	155,458	^R 552,900	22,953	58,805	^R 62,977	^R 1,649,547
August	^R 155,505	552,428	23,515	61,520	^R 64,475	^R 1,656,664
September	153,321	516,610	21,778	57,555	^R 62,034	^R 1,572,818
October	167,006	^R 520,821	23,073	54,632	^R 65,900	^R 1,633,678
November	167,314	524,747	22,151	54,457	^R 64,823	^R 1,679,577
December	175,216	534,628	22,333	56,164	^R 71,568	^R 1,742,516
Total	^R 1,934,864	^R 6,353,844	270,858	696,018	^R 778,697	^R 19,709,525
1995						
January	^R 160,707	^R 528,857	22,354	^R 62,919	^R 67,114	^R 1,676,643
February	^R 143,517	^R 479,553	21,686	^R 50,369	^R 61,666	^R 1,495,384
March	^R 154,640	^R 538,515	^R 25,813	^R 57,602	^R 64,772	^R 1,659,694
April	^R 148,305	^R 523,631	24,529	^R 59,544	^R 61,518	^R 1,604,162
May	^R 149,369	^R 539,311	22,498	^R 54,039	^R 62,686	^R 1,648,688
June	^R 143,346	^R 526,759	15,626	^R 51,792	^R 63,404	^R 1,586,994
July	^R 145,565	^R 548,617	17,120	^R 55,403	^R 61,316	^R 1,639,474
August	^R 145,609	^R 545,415	17,676	^R 57,125	^R 62,409	^R 1,628,213
September	^R 143,565	^R 520,687	18,447	^R 51,741	^R 59,968	^R 1,580,857
October	^R 156,378	^R 524,049	16,987	^R 57,494	^R 63,946	^R 1,610,256
November	^R 156,667	^R 522,744	18,062	^R 56,956	^R 63,084	^R 1,656,989
December	^R 164,066	^R 531,909	20,493	^R 58,792	^R 70,326	^R 1,719,118
Total	^R 1,811,734	^R 6,330,048	^R 241,290	^R 673,775	^R 762,209	^R 19,506,474
1996						
January	^E 160,437	543,853	19,998	^E 67,009	^{RE} 66,703	^{RE} 1,713,312
February	^E 147,253	514,791	18,027	^E 60,674	^{RE} 61,285	^{RE} 1,606,195
March	^E 154,752	546,612	21,650	^E 66,130	^{RE} 64,236	^{RE} 1,692,468
April	^E 148,412	532,218	^{RE} 20,864	^E 71,119	^{RE} 61,028	^{RE} 1,663,928
May	^E 149,174	537,408	^R 21,047	^E 61,399	^{RE} 61,940	^{RE} 1,674,189
June	^E 144,004	529,989	^R 20,760	^E 54,503	^{RE} 63,073	^{RE} 1,618,733
July	^E 145,901	546,323	20,566	65,727	^E 67,230	^E 1,677,839
1996 YTD	^E 1,049,933	3,751,194	^E 142,913	^E 446,561	^E 445,496	^E 11,646,664
1995 YTD	1,045,450	3,685,244	149,625	391,668	442,477	11,311,040
1994 YTD	1,116,501	3,704,609	158,008	411,691	449,897	11,424,270

^a Includes Arizona, Arkansas, Illinois, Indiana, Kentucky, Maryland, Missouri, Nebraska, Nevada, New York, Ohio, Oregon, Pennsylvania, South Dakota, Tennessee, Virginia and West Virginia. The 1996 monthly values for these States are estimated.

^b The 1992, 1993, 1994, and 1995 monthly and annual values for Alabama include Federal Offshore production.

^c Monthly Federal offshore production volumes are included.

^R = Revised Data.

^E = Estimated Data.

^{RE} = Revised Estimated Data.

Notes: Data for 1990 through 1995 are final. All other data are preliminary unless otherwise indicated. Totals may not equal sum of components because of independent rounding. See Appendix A, Explanatory Notes 1 and 3 for discussion of computation procedures and revision policy.

Sources: *EIA *Natural Gas Annual* 1990 through 1995. *Form EIA-895, MMS reports, and EIA computations, January 1996 through current month.

**Table 8. Gross Withdrawals and Marketed Production of Natural Gas by State,
July 1996**
(Million Cubic Feet)

Year and State	Gross Withdrawals			Repressuring	Nonhydrocarbon Gases Removed ^a	Vented and Flared	Marketed Production
	From Gas Wells	From Oil Wells	Total				
Alabama	[£] 38,119	[£] 1,014	[£] 39,133	[£] 2,090	[£] 2,466	[£] 116	[£] 34,462
Alaska	14,568	241,963	256,532	218,435	0	692	37,404
California	7,300	26,661	33,961	9,467	93	45	24,356
Colorado	[£] 34,987	[£] 6,472	[£] 41,459	[£] 825	0	[£] 89	[£] 40,545
Florida	0	581	581	0	81	0	500
Kansas	[£] 50,002	[£] 6,818	[£] 56,820	[£] 97	0	[£] 57	[£] 56,667
Louisiana	[£] 405,660	[£] 60,982	[£] 466,643	[£] 3,660	0	[£] 2,002	460,981
Michigan	22,638	5,659	28,297	195	0	277	27,825
Mississippi	10,533	513	11,046	696	776	239	9,335
Montana	3,000	525	3,525	3	0	35	3,487
New Mexico	[£] 114,420	[£] 19,395	[£] 133,815	[£] 773	[£] 268	[£] 137	[£] 132,637
North Dakota	1,299	3,201	4,499	239	9	358	3,894
Oklahoma	[£] 122,675	[£] 23,226	[£] 145,901	[£] 0	[£] 0	[£] 0	[£] 145,901
Texas	484,354	117,304	601,658	38,964	13,838	2,533	546,323
Utah	18,432	4,001	22,433	172	0	1,695	20,566
Wyoming	95,259	5,968	101,227	7,531	14,972	12,998	65,727
Other States	[£] 64,685	[£] 3,769	[£] 68,453	[£] 614	[£] 36	[£] 573	[£] 67,230
Total	[£]1,487,932	[£]528,052	[£]2,015,984	[£]283,761	[£]32,538	[£]21,847	[£]1,677,839

^a See Appendix A, Explanatory Note 1, for a discussion of data on Nonhydrocarbon Gases Removed.

[£] = Estimated Data.

Notes: All monthly data are considered preliminary until publication of the Natural Gas Annual for that year. Totals may not equal sum of components because of independent rounding. See Appendix A, Explanatory Notes 1 and 3 for discussion of computation procedures and revision policy.

Source: Form EIA-895.

Table 9. Underground Natural Gas Storage - All Operators, 1990-1996

(Volumes in Billion Cubic Feet)

Year and Month	Natural Gas In Underground Storage at End of Period			Change In Working Gas from Same Period Previous Year		Storage Activity		
	Base Gas	Working Gas	Total ^b	Volume	Percent	Injections	Withdrawals	Net ^c
1990 Total ^a	3,868	3,068	6,936	555	22.1	2,433	1,934	499
1991 Total ^a	3,954	2,824	6,778	-244	-8.0	2,608	2,689	-80
1992 Total ^a	4,044	2,597	6,641	-227	-8.0	2,555	2,724	-168
1993 Total ^a	4,327	2,322	6,649	-275	-10.6	2,760	2,717	43
1994								
January	4,348	1,579	5,927	-247	-13.5	35	792	-758
February	4,337	1,091	5,428	-212	-16.3	50	567	-517
March	4,343	958	5,301	-71	-6.9	106	240	-135
April	4,345	1,172	5,517	51	4.6	285	68	218
May	4,352	1,554	5,906	33	2.2	427	25	403
June	4,352	1,896	6,248	2	0.1	381	37	344
July	4,355	2,273	6,629	33	1.5	410	26	384
August	4,355	2,607	6,961	52	2.1	373	30	343
September	4,353	2,912	7,266	28	1.0	345	21	324
October	4,354	3,075	7,429	97	3.3	224	54	170
November	4,353	2,978	7,331	215	7.8	105	204	-99
December	4,360	2,606	6,966	284	12.2	54	443	-389
Total	-	-	-	-	-	2,796	2,508	288
1995								
January	^R 4,365	^R 2,045	^R 6,410	^R 466	^R 29.5	^R 45	^R 644	^R -599
February	^R 4,368	^R 1,542	^R 5,910	^R 451	^R 41.4	^R 44	^R 564	^R -519
March	^R 4,362	^R 1,332	^R 5,694	^R 374	^R 39.0	^R 104	^R 327	^R -223
April	^R 4,360	^R 1,379	^R 5,740	207	^R 17.7	^R 177	^R 127	^R 49
May	^R 4,393	1,668	^R 6,061	^R 114	7.3	^R 369	^R 34	^R 335
June	^R 4,406	^R 2,014	^R 6,420	^R 118	^R 6.2	^R 410	^R 40	^R 371
July	^R 4,340	^R 2,301	^R 6,641	^R 28	1.2	^R 359	^R 54	^R 306
August	^R 4,339	2,495	^R 6,834	-112	-4.3	^R 293	^R 86	^R 207
September	^R 4,341	^R 2,802	^R 7,143	^R 110	^R -3.8	^R 343	29	^R 313
October	^R 4,338	^R 2,996	^R 7,334	^R -79	^R -2.6	^R 274	^R 68	^R 205
November	^R 4,342	^R 2,728	^R 7,070	^R 249	^R -8.4	^R 96	^R 367	^R -272
December	^R 4,349	^R 2,153	^R 6,503	^R 453	^R -17.4	^R 53	^R 635	^R -582
Total	-	-	-	-	-	^R 2,566	^R 2,974	^R -408
1996								
January	^R 4,348	^R 1,461	^R 5,809	^R 584	^R -28.6	^R 48	^R 746	^R -699
February	^R 4,342	^R 1,019	^R 5,361	^R 522	^R 33.9	^R 95	^R 542	^R -447
March	^R 4,284	^R 755	^R 5,039	^R 577	^R 43.3	^R 77	^R 401	^R -324
April	^R 4,306	^R 851	^R 5,156	^R 529	^R 38.3	^R 225	^R 111	^R 114
May	^R 4,325	^R 1,158	^R 5,483	^R 511	^R 30.6	^R 371	^R 43	328
June	^R 4,334	^R 1,525	^R 5,860	^R 489	^R 24.3	^R 408	^R 33	^R 375
July	^R 4,329	^R 1,893	^R 6,223	^R 408	^R 17.7	^R 415	^R 46	^R 369
August	^R 4,326	^R 2,240	^R 6,565	^R 255	^R 10.2	^R 396	^R 50	^R 345
September	^R 4,331	^R 2,597	^R 6,928	^R 205	^R -7.3	^R 393	^R 29	^R 364
October	^{RE} 4,331	^{RE} 2,800	^{RE} 7,131	^{RE} 196	^{RE} -6.6	^{RE} 282	^{RE} 60	^{RE} 202
November	^R 4,331	^R 2,505	^R 6,836	^R 224	^R -8.2	^R 127	^R 422	^R -295

^a Total as of December 31.

^b Total underground storage capacity at the end of each calendar year (in billion cubic feet): 1990 - 8,125; 1991 - 7,993; 1992 - 7,932; 1993 - 7,989; 1994 - 8,043; and 1995 - 7,927.

^c Positive numbers indicate the volume of injections in excess of withdrawals. Negative numbers indicate the volume of withdrawals in excess of injections.

^R = Revised Data.

^E = Estimated Data.

^{RE} = Revised Estimated Data.

- = Not Applicable.

Notes: Data for 1990 through 1995 are final. All other data are preliminary unless otherwise noted. Estimates for the most recent two months are derived from the Short-Term Integrated Forecasting System. See Explanatory Note 7 of the *Natural Gas Monthly* for discussion of revision policy. Gas in storage at the end of a reporting period may not equal the quantity derived by adding or subtracting net injections or withdrawals during the period to the quantity of gas in storage at the beginning of the period. This is due to changes in the quantities of native gas included in base gas and/or losses in base gas due to migration from storage reservoirs. Totals may not equal sum of components because of independent rounding. Geographic coverage is the 50 States and the District of Columbia. In January 1995, 2 billion cubic feet was added to base gas for two new respondents.

Sources: Form EIA-191, Form FERC-8, and Form EIA-176, and Short-Term Integrated Forecasting System.

Figure 5. Underground Natural Gas Storage in the United States, 1992-1996

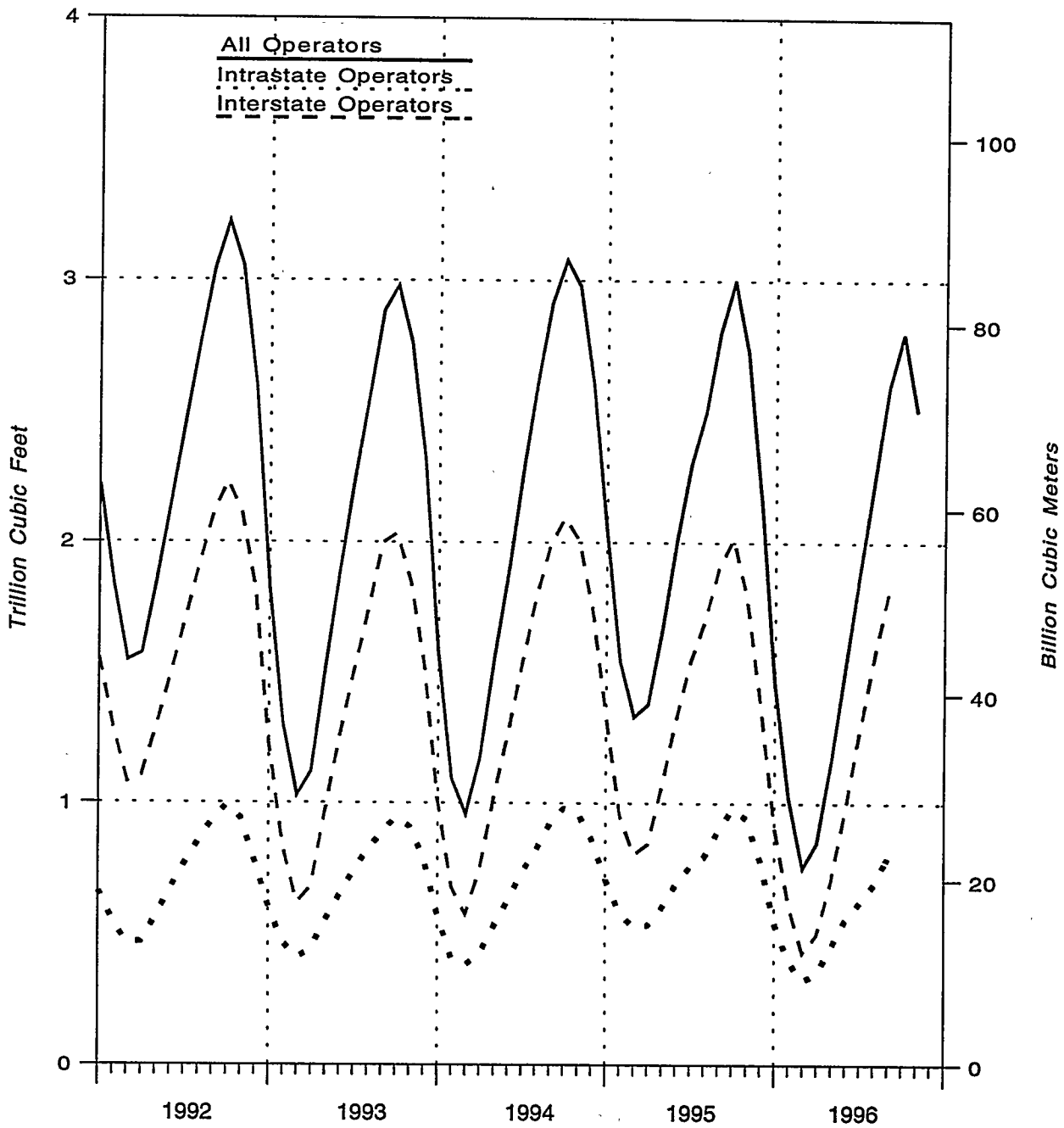

Sources: Form EIA-191 and Form EIA-176

Table 10. Underground Natural Gas Storage - Interstate Operators of Storage Fields, 1990-1996
(Volumes in Billion Cubic Feet)

Year and Month	Natural Gas In Underground Storage at End of Period			Change in Working Gas from Same Period Previous Year		Storage Activity		
	Base Gas	Working Gas	Total ^b	Volume	Percent	Injections	Withdrawals	Net ^c
1990 Total ^a	2,496	2,203	4,699	439	24.9	1,705	1,284	421
1991 Total ^a	2,571	1,985	4,556	-218	-9.9	1,904	2,015	-111
1992 Total ^a	2,652	1,819	4,471	-166	-8.4	1,838	1,940	-102
1993 Total ^a	2,939	1,531	4,470	-288	-15.8	1,911	1,894	17
1994								
January	2,948	1,006	3,954	-216	-17.7	19	545	-526
February	2,943	680	3,623	-153	-18.4	34	376	-343
March	2,951	576	3,526	-43	-6.9	69	173	-104
April	2,950	748	3,697	68	10.1	209	39	170
May	2,956	1,024	3,980	52	5.4	304	15	290
June	2,956	1,270	4,225	20	1.6	265	14	251
July	2,958	1,540	4,498	38	2.5	293	15	278
August	2,957	1,790	4,746	53	3.1	269	17	253
September	2,959	1,992	4,951	-5	-0.2	222	12	210
October	2,955	2,094	5,048	60	3.0	136	37	99
November	2,953	2,011	4,964	161	8.7	60	151	-90
December	2,960	1,743	4,703	212	13.8	34	308	-274
Total	—	—	—	—	—	1,913	1,701	213
1995								
January	2,957	1,336	4,293	330	32.8	27	^R 449	^R -422
February	2,958	956	3,914	276	40.6	20	^R 404	^R -384
March	2,955	804	3,759	228	39.6	66	^R 225	^R -159
April	2,954	845	3,799	97	13.0	^R 122	78	^R 43
May	2,956	1,067	4,024	^R 43	4.2	^R 250	17	^R 233
June	2,962	1,324	4,287	55	4.3	^R 292	23	^R 268
July	2,896	1,543	4,438	3	0.2	^R 257	28	^R 229
August	2,893	1,700	^R 4,593	-90	-5.0	^R 208	^R 45	^R 163
September	2,894	1,906	4,800	-86	-4.3	^R 225	^R 16	^R 209
October	2,891	2,016	4,907	-78	-3.7	^R 162	^R 48	^R 114
November	2,895	1,785	4,680	-226	-11.3	38	^R 272	^R -234
December	2,899	1,372	4,271	-371	-21.3	25	^R 442	^R -417
Total	—	—	—	—	—	^R1,692	^R2,048	^R-356
1996								
January	2,897	913	3,810	-423	-31.7	23	483	-460
February	2,894	617	3,511	-339	-35.5	60	359	-299
March	2,855	432	3,287	-371	-46.2	44	269	-225
April	2,868	500	3,368	-345	-40.8	152	73	79
May	2,865	706	^R 3,590	-362	-33.9	250	27	223
June	2,893	971	3,864	^R 354	-26.7	286	16	270
July	2,892	1,273	4,164	-270	-17.5	313	17	296
August	2,889	1,551	4,440	-149	-8.8	291	^R 14	^R 277
September	2,893	1,803	4,696	-103	-5.4	269	12	257

^a Total as of December 31.
^b Total underground storage capacity at the end of each calendar year (in billion cubic feet): 1990 - 5,622; 1991 - 5,512; 1992 - 5,524; 1993 - 5,367; 1994 - 5,351; and 1995 - 5,314.
^c Positive numbers indicate the volume of injections in excess of withdrawals. Negative numbers indicate the volume of withdrawals in excess of injections.
^R = Revised Data.
— = Not Applicable.
Notes: Data for 1990 through 1995 are final. All other data are preliminary unless otherwise noted. See Explanatory Note 7 of the *Natural Gas Monthly* for discussion of revision policy. Gas in storage at the end of a reporting period may not equal the quantity derived by adding or subtracting net injections or withdrawals during the period to the quantity of gas in storage at the beginning of the period. This is due to changes in the quantities of native gas included in base gas and/or losses in base gas due to migration from storage reservoirs. Totals may not equal sum of components because of independent rounding. Geographic coverage is the 50 States and the District of Columbia.
Sources: Form EIA-191, Form FERC-8, and Form EIA-176.

Table 11. Underground Natural Gas Storage - Intrastate Operators and Independent Producers, 1990-1996
(Volumes in Billion Cubic Feet)

Year and Month	Natural Gas in Underground Storage at End of Period			Change in Working Gas from Same Period Previous Year		Storage Activity		
	Base Gas	Working Gas	Total ^b	Volume	Percent	Injections	Withdrawals	Net ^c
1990 Total ^a	1,372	864	2,236	115	15.4	728	650	78
1991 Total ^a	1,383	839	2,221	-25	-2.9	705	674	31
1992 Total ^a	1,392	778	2,170	-61	-7.3	717	784	-67
1993 Total ^a	1,388	791	2,179	13	1.7	826	802	24
1994								
January	1,400	573	1,973	-30	-5.0	16	247	-232
February	1,394	411	1,804	-59	-12.5	16	191	-175
March	1,392	382	1,775	-28	-6.8	37	67	-30
April	1,395	424	1,819	-17	-3.8	77	29	47
May	1,396	530	1,926	-18	-3.4	123	10	113
June	1,396	627	2,023	-18	-2.8	116	23	93
July	1,397	734	2,131	-4	-0.6	118	11	107
August	1,398	817	2,215	-1	-0.1	103	13	90
September	1,395	920	2,315	34	3.8	124	9	114
October	1,400	981	2,381	37	4.0	88	17	71
November	1,400	966	2,367	55	6.1	45	54	-9
December	1,400	864	2,263	73	9.2	20	136	-115
Total	—	—	—	—	—	882	807	75
1995								
January	^R 1,409	^R 709	^R 2,118	^R 136	^R 23.7	^R 17	^R 195	^R -177
February	^R 1,410	^R 586	^R 1,995	^R 175	^R 42.6	24	^R 160	^R -136
March	^R 1,407	^R 528	^R 1,935	^R 146	^R 38.2	^R 38	^R 102	^R -64
April	^R 1,406	^R 535	^R 1,941	^R 111	^R 26.1	^R 55	^R 49	^R 6
May	^R 1,437	^R 601	^R 2,037	70	^R 13.3	^R 120	^R 17	^R 103
June	^R 1,443	^R 690	^R 2,133	^R 63	^R 10.0	^R 119	16	^R 102
July	^R 1,444	^R 759	^R 2,203	^R 25	^R 3.4	^R 102	25	^R 77
August	^R 1,446	^R 795	^R 2,241	-22	-2.7	^R 85	^R 41	^R 44
September	^R 1,447	^R 896	^R 2,343	^R 24	^R 2.6	^R 118	14	^R 104
October	^R 1,446	^R 980	^R 2,427	^R -1	^R -0.1	^R 112	20	^R 91
November	^R 1,447	^R 944	^R 2,390	^R 23	^R 2.4	^R 57	^R 95	^R -38
December	^R 1,450	^R 782	^R 2,232	^R 82	^R 9.5	^R 28	^R 192	^R -165
Total	—	—	—	—	—	^R 874	^R 926	^R -52
1996								
January	^R 1,451	^R 548	^R 1,999	^R -161	^R -22.7	^R 24	^R 263	^R -239
February	^R 1,448	^R 403	^R 1,851	^R -183	^R -31.2	^R 34	^R 183	^R -148
March	^R 1,429	^R 323	^R 1,752	^R -205	^R -38.8	^R 33	^R 133	-99
April	^R 1,438	^R 351	^R 1,788	^R -184	^R -34.4	^R 73	^R 39	^R 34
May	^R 1,440	^R 452	^R 1,892	^R -149	^R -24.8	^R 121	^R 17	104
June	^R 1,441	^R 555	^R 1,996	^R -135	^R -19.6	^R 122	^R 17	^R 105
July	^R 1,438	^R 621	^R 2,058	^R -138	^R -18.2	^R 102	^R 29	^R 73
August	^R 1,437	^R 689	^R 2,126	^R -106	^R -13.3	104	36	^R 69
September	1,438	794	2,232	-102	-11.4	124	17	.107

^a Total as of December 31.

^b Total underground storage capacity at the end of each calendar year (in billion cubic feet): 1990 - 2,503; 1991 - 2,481; 1992 - 2,407; 1993 - 2,621; 1994 - 2,692.; and 1995 - 2,613.

^c Positive numbers indicate the volume of injections in excess of withdrawals. Negative numbers indicate the volume of withdrawals in excess of injections.

^R = Revised Data.

— = Not Applicable.

Notes: Data for 1990 through 1995 are final. All other data are preliminary unless otherwise noted. See Explanatory Note 7 of the *Natural Gas Monthly* for discussion of revision policy. Gas in storage at the end of a reporting period may not equal the quantity derived by adding or subtracting net injections or withdrawals during the period to the quantity of gas in storage at the beginning of the period. This is due to changes in the quantities of native gas included in base gas and/or losses in base gas due to migration from storage reservoirs. Totals may not equal sum of components because of independent rounding. Geographic coverage is the 50 States and the District of Columbia.

Sources: Form EIA-191, Form FERC-8, and Form EIA-176.

Table 12. Net Withdrawals from Underground Storage, by State, 1994-1996
(Volumes in Million Cubic Feet)

State	1996						
	September	August	July	June	May	April	March
Alabama	-440	-395	^R -205	-670	-367	-153	162
Arkansas	-1,153	-615	-744	-1,166	-1,302	-44	1,259
California	-6,976	15,137	6,837	-9,894	-23,726	-12,087	1,292
Colorado	-3,793	-3,703	-5,336	-5,026	-2,247	1,308	5,105
Illinois	-36,920	-35,442	^R -35,741	^R -32,391	-27,002	-3,163	23,029
Indiana	-3,932	^R -6,158	^R -4,335	-2,421	-161	990	3,541
Iowa	-12,673	-13,268	-12,464	-7,692	-1,625	2,012	6,372
Kansas	-8,542	-8,116	^R -7,168	-12,110	-7,724	-5,531	10,743
Kentucky	-8,596	-10,080	-13,360	-14,232	-6,228	395	7,956
Louisiana	-32,347	^R -32,118	-28,952	-15,803	-12,312	-1,310	24,547
Maryland	-1,699	-1,869	-1,912	-2,655	-2,189	71	1,500
Michigan	-79,575	^R -82,659	^R -80,378	^R -79,051	-58,348	-14,604	51,244
Minnesota	-202	-210	-287	-294	-366	-88	222
Mississippi	-7,335	-7,882	-8,093	^R -6,681	^R -2,478	^R -4,093	^R 6,048
Missouri	-204	-206	-240	-261	-1,319	293	379
Montana	-3,519	-3,502	-3,261	-3,578	780	645	3,877
Nebraska	-744	-1,277	-1,132	-1,826	-1,535	-287	763
New Mexico	-1,850	366	812	49	32	496	2,160
New York	-7,346	^R -12,590	^R -12,965	^R -12,170	-13,343	-2,714	9,001
Ohio	-23,686	^R -29,401	^R -35,840	^R -36,903	-29,890	-8,654	29,036
Oklahoma	-18,436	-14,723	^R -7,777	^R -11,641	-18,357	-4,610	^R 16,897
Oregon	-104	-437	-1,133	-1,173	-723	132	651
Pennsylvania	-37,736	^R -52,148	^R -69,635	^R -62,217	-46,405	-22,349	43,702
Texas	-34,375	^R -17,650	^R -2,753	^R -14,053	^R -28,106	^R -22,815	^R 43,560
Utah	-2,204	-3,884	-6,821	-6,742	-5,533	-188	2,388
Washington	-599	-1,966	-936	-3,317	-1,974	-359	536
West Virginia	-28,076	-19,867	-32,607	-29,512	-32,729	-16,154	27,054
Wyoming	-613	-771	-2,160	-1,760	-2,704	-644	1,095
Total	-363,677	^R-345,434	^R-368,585	^R-375,191	^R-327,881	^R-113,507	^R324,117

See footnotes at end of table.

Table 12. Net Withdrawals from Underground Storage, by State, 1994-1996
(Volumes in Million Cubic Feet) — Continued

State	1996		1995				
	February	January	Total	December	November	October	September
Alabama	17	54	73	400	189	73	-592
Arkansas	1,115	2,112	709	2,149	618	80	-157
California	25,281	47,300	R-27,358	R25,933	R-1,980	R-18,197	R-15,258
Colorado	1,486	8,699	R-3,152	R5,194	R-1,616	R-1,296	R-2,943
Illinois	41,246	68,239	R22,981	R51,971	R18,278	R-38,814	R-39,267
Indiana	3,831	7,170	R711	R4,401	R-844	R-4,448	R-4,766
Iowa	8,820	16,663	R6,443	R17,220	R12,827	R-7,844	R-13,599
Kansas	7,491	28,184	R4,875	R16,419	R7,352	R-10,864	R-16,412
Kentucky	12,252	14,488	R7,178	R11,394	R9,279	R-2,526	R-6,766
Louisiana	23,515	41,445	R52,753	R46,245	R24,216	R-14,079	R-23,381
Maryland	2,677	3,787	R4,049	R3,350	R689	R-1,123	R-2,041
Michigan	82,900	131,134	R117,409	R115,938	R66,298	R-32,377	R-52,235
Minnesota	260	781	R104	R245	R2	-6	-241
Mississippi	R3,026	R7,739	R7,783	R6,445	R9,486	R-2,596	R-6,289
Missouri	-100	1,423	-197	330	-165	-124	-463
Montana	3,437	6,207	R3,599	5,251	3,048	554	-1,096
Nebraska	718	1,845	R5,844	R1,597	R1,602	R745	-385
New Mexico	1,575	1,312	R2,273	R1,527	R1,120	R-20	R-505
New York	12,727	14,199	R14,746	R17,605	R9,671	R-1,689	R-8,910
Ohio	33,716	43,949	R38,862	R43,090	R24,176	R-8,835	R-18,579
Oklahoma	R23,857	R33,424	R19,264	R24,431	R8,327	R-13,868	R-7,816
Oregon	940	1,252	-880	822	58	0	-486
Pennsylvania	64,404	80,378	R63,786	R78,025	R45,269	R-22,123	R-44,608
Texas	R49,234	R74,801	R26,165	R49,476	R11,542	R-9,871	R-22,880
Utah	8,372	12,335	R-118	R9,829	R-1,367	R-528	R-1,489
Washington	762	6,031	-2,363	1,015	-67	100	-2,494
West Virginia	30,565	40,250	R41,129	R39,382	R23,047	R-14,545	R-17,855
Wyoming	3,044	3,410	R1,552	R2,100	R768	R-1,125	R-1,841
Total	R447,168	R698,611	R408,220	R581,782	R271,826	R-205,344	R-313,356

See footnotes at end of table.

Table 12. Net Withdrawals from Underground Storage, by State, 1994-1996
(Volumes in Million Cubic Feet) — Continued

State	1995						
	August	July	June	May	April	March	February
Alabama	-218	-35	-42	-27	0	264	2
Arkansas	-1,390	-1,494	-1,312	-211	130	539	753
California	^R 1,565	^R -13,534	^R -26,115	^R -26,521	^R 2,818	^R 8,053	^R 4,882
Colorado	^R -4,401	^R -6,280	^R -6,269	^R -2,314	^R 4,568	^R 4,798	^R 3,358
Illinois	^R -39,596	^R -37,156	^R -35,273	^R -34,672	^R 5,540	^R 28,695	^R 68,672
Indiana	-3,727	^R 2,861	-1,793	^R -310	^R 682	^R 2,374	^R 6,305
Iowa	^R -17,800	^R -12,204	^R -9,889	^R -5,203	^R 643	^R 5,332	^R 12,947
Kansas	^R -166	^R -4,798	^R -12,637	^R -9,576	^R -1,386	^R 10,522	^R 11,757
Kentucky	-3,846	^R -6,815	^R -7,626	^R -12,777	^R -3,476	^R 4,501	^R 12,572
Louisiana	^R -1,207	^R -20,851	^R -27,559	^R -18,801	^R -9,723	^R 8,326	^R 38,571
Maryland	^R -1,114	^R 332	^R 2,042	^R -2,010	^R 415	^R 279	^R 4,767
Michigan	^R -54,249	^R -74,318	^R -65,350	^R -53,113	^R 718	^R 50,375	^R 111,082
Minnesota	^R -234	-306	-262	-331	^R 44	^R 246	^R 456
Mississippi	^R -740	^R -4,190	^R -1,631	^R -7,164	^R -4,722	^R 4,069	^R 6,293
Missouri	-349	11	9	-621	271	42	279
Montana	-3,206	-2,917	^R -2,140	-1,280	-798	689	1,994
Nebraska	-177	-278	-866	-643	^R 200	^R 933	^R 998
New Mexico	^R 1,063	^R 41	^R -1,130	^R -1,245	^R -233	^R 451	^R 17
New York	^R -8,274	^R -7,285	^R -11,189	^R -8,564	-600	^R 5,507	^R 14,339
Ohio	^R -23,432	^R -30,964	^R -31,750	^R -29,031	^R 5,084	^R 19,862	^R 37,831
Oklahoma	^R 2,877	^R -7,322	^R -14,113	^R -17,831	^R -4,739	^R 10,026	^R 13,983
Oregon	0	-695	-1,034	-1,179	-867	440	385
Pennsylvania	^R -41,423	^R -35,648	^R -54,283	^R -43,325	^R -12,857	^R 29,726	^R 96,191
Texas	^R 6,956	^R -3,685	^R -22,690	^R -28,366	^R -24,870	^R 10,188	^R 22,672
Utah	^R -3,512	^R -7,217	^R -6,043	^R -3,519	^R -1,003	^R 3,419	^R 3,395
Washington	271	-1,413	-1,551	-2,570	-233	253	2,230
West Virginia	^R -8,978	^R -22,284	^R -24,564	^R -24,639	^R -5,825	^R 12,156	^R 41,395
Wyoming	^R -1,566	^R -1,580	^R -1,447	^R -416	^R 817	^R 1,449	^R 1,374
Total	^R -206,873	^R -305,827	^R -370,592	^R -335,260	^R -49,401	^R 222,612	^R 519,500

See footnotes at end of table.

Table 12. Net Withdrawals from Underground Storage, by State, 1994-1996
(Volumes in Million Cubic Feet) — Continued

State	1995	1994					
	January	Total	December	November	October	September	August
Alabama	60	-639	-4	-20	-54	-85	-92
Arkansas	1,005	2,482	597	359	64	-210	-803
California	^R 30,994	-5,066	25,734	16,783	-12,273	-25,551	-9,372
Colorado	^R 4,048	-1,100	2,926	1,390	-288	-4,976	-5,087
Illinois	^R 74,603	-12,907	33,868	12,634	-27,773	-40,132	-37,123
Indiana	^R 5,699	-3,576	3,083	-648	-2,947	-4,141	-4,529
Iowa	^R 24,012	-2,764	20,371	6,758	-10,323	-13,446	-12,403
Kansas	^R 14,666	-6,218	10,129	6,723	-4,370	-9,624	-12,337
Kentucky	^R 13,264	-4,845	8,399	-324	-3,346	-3,590	-6,832
Louisiana	^R 50,996	-39,794	36,322	4,098	-8,896	-22,378	-20,856
Maryland	^R 2,547	2,090	1,597	1,016	-1,781	-1,536	-1,468
Michigan	^R 104,640	-80,996	63,147	19,650	-30,353	-64,754	-75,050
Minnesota	^R 491	-365	68	3	2	-150	-207
Mississippi	^R 8,821	-14,446	5,228	-888	-3,645	-2,139	-5,288
Missouri	584	85	-6	-230	-207	-269	-307
Montana	3,499	7,819	2,673	1,705	-1,033	-1,772	-1,086
Nebraska	^R 2,118	-2,471	2,003	-182	-930	-2,125	-336
New Mexico	^R 2,171	-1,379	529	548	-2,020	-4,075	-105
New York	^R 14,134	-1,824	8,913	2,674	-1,373	-5,006	-8,906
Ohio	^R 50,411	-28,576	28,025	3,858	-10,528	-21,945	-26,755
Oklahoma	^R 25,310	-18,838	17,759	3,825	-4,797	-9,237	-13,744
Oregon	1,677	-720	638	437	-255	-688	-1,081
Pennsylvania	^R 68,842	823	44,846	19,352	-14,950	-23,836	-43,337
Texas	^R 37,692	-36,228	38,575	-11,223	-17,141	-30,517	-25,090
Utah	^R 7,917	-19,587	5,275	2,363	-3,871	-8,505	-6,264
Washington	2,097	-1,572	1,576	391	-216	-1,131	-449
West Virginia	^R 43,839	-14,932	24,797	7,389	-5,989	-20,918	-22,343
Wyoming	^R 3,017	-2,584	2,007	659	-963	-1,434	-1,499
Total	^R 599,153	-288,127	389,075	99,102	-170,256	-324,170	-342,748

^R = Revised Data.

Notes: This table contains total net withdrawals for each State with natural gas storage facilities. Positive numbers indicate the volume of withdrawals in excess of injections. Negative values indicate the volume of injections in excess of withdrawals. Data for 1995 are final. All other data are preliminary at this time and are not considered final until publication of the *Natural Gas Annual* for that year.

Source: Form EIA-191.

**Table 13. Activities of Underground Natural Gas Storage Operators, by State,
September 1996**
(Volumes in Million Cubic Feet)

State	Total Storage Capacity	Natural Gas in Underground Storage at End of Period			Change in Working Gas from Same Period Previous Year		Storage Activity	
		Base Gas	Working Gas	Total	Volume	Percent	Injections	Withdrawals
Alabama	3,600	1,180	1,891	3,081	743	64.8	440	0
Arkansas	31,671	13,206	5,381	18,587	-1,447	-21.2	1,199	46
California	515,206	247,419	145,774	393,192	-48,939	-25.1	10,608	3,632
Colorado	99,600	47,902	33,338	81,241	831	2.6	4,937	1,144
Illinois	903,766	651,468	227,015	878,482	11,503	5.3	36,951	31
Indiana	113,001	74,779	33,471	108,250	1,499	4.7	3,964	33
Iowa	270,200	200,700	50,452	251,152	-4,983	-9.0	12,674	1
Kansas	283,378	182,482	78,002	260,483	-3,652	-4.5	10,420	1,878
Kentucky	216,351	106,907	94,252	201,159	-3,672	-3.8	8,981	385
Louisiana	550,470	267,530	173,818	441,348	-25,540	-12.8	36,164	3,817
Maryland	62,000	46,677	13,410	60,087	-34	-0.3	1,699	0
Michigan	1,057,780	420,391	523,069	943,460	-22,088	-4.1	80,868	1,293
Minnesota	7,000	4,623	2,295	6,918	-67	-2.8	202	0
Mississippi	136,043	77,682	51,993	129,676	4,463	9.4	9,613	2,278
Missouri	30,564	21,600	9,162	30,762	140	1.6	212	8
Montana	375,010	167,401	68,598	235,999	-10,766	-13.6	3,801	281
Nebraska	39,469	31,507	3,960	35,467	-484	-10.9	830	86
New Mexico	94,600	26,858	5,444	32,302	-4,578	-45.7	2,299	449
New York	187,708	102,913	70,296	173,209	-1,265	-1.8	8,570	1,224
Ohio	620,544	349,224	170,782	520,007	10,693	6.7	24,019	332
Oklahoma	381,087	227,082	93,103	320,186	-20,484	-18.0	18,730	294
Oregon	11,623	4,896	6,965	11,862	-286	-3.9	104	0
Pennsylvania	727,392	356,848	340,421	697,269	2,400	0.7	38,633	897
Texas	663,034	250,637	162,395	413,032	-91,944	-36.2	43,332	8,957
Utah	122,499	62,100	33,537	95,637	-6,606	-16.5	3,130	925
Washington	33,900	21,518	14,244	35,761	-2,014	-12.4	1,441	842
West Virginia	510,932	304,592	159,050	463,642	12,322	8.4	28,535	459
Wyoming	105,669	60,773	25,364	86,137	-482	-1.9	641	28
Total	8,154,098	4,330,905	2,597,483	6,928,388	-204,735	-7.3	392,996	29,319

Notes: Gas in storage at the end of a reporting period may not equal the quantity derived by adding or subtracting net injections or withdrawals during the period to the quantity of gas in storage at the beginning of the period. This is due to changes in the quantities of native gas included in base gas and/or losses in base gas due to migration from storage reservoirs. Totals may not equal sum of components because of independent rounding. Geographic coverage is the 50 States and the District of Columbia.

Source: Form EIA-191.

Table 14. Natural Gas Deliveries to Residential Consumers, by State, 1994-1996
(Million Cubic Feet)

State	YTD 1996	YTD 1995	YTD 1994	1996		
				August	July	June
Alabama	43,580	35,284	39,293	1,231	R1,300	R1,477
Alaska	10,463	10,072	9,594	544	493	647
Arizona	19,596	20,281	20,886	845	R928	R1,102
Arkansas	33,815	28,213	31,129	956	R931	R1,204
California	310,551	340,227	339,733	21,785	R18,672	R26,029
Colorado	NA	74,964	70,093	NA	NA	R4,320
Connecticut	31,569	28,471	31,821	954	1,088	1,274
Delaware	7,524	6,266	6,790	177	198	313
District of Columbia	12,794	11,012	12,241	384	417	588
Florida	12,312	10,354	10,355	659	R741	R787
Georgia	84,506	68,967	71,796	2,956	R3,166	R3,103
Hawaii	372	397	393	40	42	45
Idaho	10,133	8,959	7,732	277	300	542
Illinois	351,879	314,553	330,405	9,539	R11,341	R12,429
Indiana	123,789	105,368	114,222	3,115	R3,268	R4,511
Iowa	58,408	51,151	55,425	1,606	R1,657	R2,336
Kansas	56,165	50,194	51,407	1,623	R1,786	R1,739
Kentucky	47,262	40,132	44,028	1,276	R1,129	R1,523
Louisiana	43,272	36,923	40,012	1,835	R1,832	R1,980
Maine	650	586	617	23	25	R29
Maryland	NA	50,945	56,430	NA	R2,054	R2,631
Massachusetts	81,797	74,150	89,752	2,480	R2,834	R3,958
Michigan	280,361	251,491	267,280	7,303	R7,660	R10,627
Minnesota	94,261	82,463	86,309	2,401	R2,549	R3,659
Mississippi	22,838	19,316	20,690	770	R815	R838
Missouri	97,920	86,988	94,341	2,447	R2,687	R3,404
Montana	14,786	12,654	11,894	439	R470	753
Nebraska	32,122	32,107	32,591	884	R937	R1,373
Nevada	15,527	15,486	14,197	678	779	1,011
New Hampshire	5,013	4,538	4,946	155	159	R233
New Jersey	152,522	130,663	160,009	4,634	R4,556	5,832
New Mexico	23,668	18,961	18,715	889	R1,727	R1,812
New York	NA	263,020	287,499	NA	R10,183	R14,050
North Carolina	43,705	34,013	35,295	874	R901	R1,226
North Dakota	8,719	7,743	7,788	209	213	399
Ohio	258,597	232,234	249,963	6,423	R7,343	R10,325
Oklahoma	55,441	49,663	51,677	1,509	R1,622	R1,981
Oregon	22,687	19,681	18,698	673	838	1,386
Pennsylvania	193,295	173,425	198,634	5,275	R5,597	R7,833
Rhode Island	13,161	12,226	13,283	450	484	692
South Carolina	21,423	17,359	17,627	415	421	R542
South Dakota	9,534	8,438	8,387	231	R239	464
Tennessee	50,790	40,332	43,471	1,098	R1,158	R1,319
Texas	160,237	141,518	153,634	6,493	R7,173	R7,783
Utah	33,637	31,249	28,592	1,416	1,533	1,351
Vermont	1,857	1,629	1,880	47	51	85
Virginia	54,065	45,273	47,584	1,432	R1,510	R2,100
Washington	42,191	35,613	34,017	1,270	1,624	2,626
West Virginia	26,375	23,706	26,091	534	R586	R812
Wisconsin	NA	85,550	90,227	NA	NA	NA
Wyoming	NA	8,491	7,669	NA	NA	NA
Total	3,612,092	3,253,299	3,467,144	118,732	R124,498	R162,132

See footnotes at end of table.

Table 14. Natural Gas Deliveries to Residential Consumers, by State, 1994-1996
(Million Cubic Feet) — Continued

State	1996					1995
	May	April	March	February	January	Total
Alabama	R2,958	R6,343	R8,079	R11,261	R10,931	R49,570
Alaska	964	1,424	1,918	2,419	2,054	R15,231
Arizona	R1,345	R2,182	R3,408	R4,274	R5,511	R26,893
Arkansas	1,970	4,853	R6,155	R8,725	R9,021	R41,107
California	R30,042	R36,771	R52,297	R58,085	R66,870	R477,495
Colorado	R6,909	R11,539	R14,701	R17,499	R17,616	R104,286
Connecticut	2,303	4,399	6,245	7,147	8,159	R40,824
Delaware	R523	1,129	1,522	1,941	1,721	R8,505
District of Columbia	816	1,731	2,402	3,117	3,339	R15,690
Florida	R1,016	R1,640	R2,062	R2,575	R2,832	R14,540
Georgia	R4,251	R9,817	R17,770	R19,247	R24,195	R114,670
Hawaii	44	49	52	51	49	R574
Idaho	976	1,314	1,847	2,509	2,368	R13,003
Illinois	R27,148	R43,168	R71,301	R81,128	R95,825	R500,796
Indiana	R8,914	R16,810	R24,959	R28,883	R33,330	R161,059
Iowa	R4,173	R6,925	R11,795	R13,686	R16,229	R82,238
Kansas	R3,050	R6,272	R11,160	R13,709	R16,827	R75,846
Kentucky	R2,278	R5,612	R10,268	R11,352	R13,824	R66,149
Louisiana	R2,579	R5,193	R7,557	R10,352	R11,944	R52,603
Maine	53	81	137	143	159	R913
Maryland	R4,077	R7,237	R11,845	R14,351	R16,033	R76,552
Massachusetts	R6,796	R11,645	R16,649	R18,583	R18,852	R105,795
Michigan	R24,651	R40,297	R57,657	R63,694	R68,472	R380,025
Minnesota	R7,237	R12,091	R18,871	R22,363	R25,091	R128,736
Mississippi	R1,364	R3,170	R3,846	R5,892	6,143	R26,960
Missouri	R6,251	R13,132	R18,851	R24,496	R26,652	R125,110
Montana	1,438	2,087	R2,701	R3,568	R3,330	R19,640
Nebraska	R2,434	R4,435	R6,165	R8,165	R7,729	R45,054
Nevada	1,264	1,884	2,903	3,264	3,744	20,686
New Hampshire	429	698	998	1,147	1,193	R6,507
New Jersey	10,716	20,214	30,417	35,838	40,315	R194,432
New Mexico	R654	R2,763	R3,300	R4,941	R7,581	R28,770
New York	R25,108	R41,145	R59,700	R61,146	R68,834	R375,005
North Carolina	R2,160	R6,272	R7,490	R11,875	R12,907	R49,379
North Dakota	R818	R1,348	R1,640	R2,160	R1,932	R11,209
Ohio	R17,688	R34,545	R54,282	R58,678	R69,313	R357,754
Oklahoma	R3,309	R7,669	R10,126	R14,443	R14,782	R68,702
Oregon	R2,299	2,820	4,041	5,584	R5,046	R28,067
Pennsylvania	R13,620	R25,579	R39,695	R45,391	R50,305	R262,126
Rhode Island	1,216	1,831	2,664	3,119	R2,704	17,342
South Carolina	945	R2,968	3,706	R5,887	R6,539	R25,164
South Dakota	803	1,367	1,865	2,221	R2,343	R12,610
Tennessee	R2,339	R7,012	R9,454	R13,711	R14,700	R59,994
Texas	R9,595	R19,163	R28,188	R35,810	R46,031	R206,415
Utah	2,252	4,540	5,419	8,571	8,555	48,975
Vermont	167	268	354	418	467	2,299
Virginia	R2,550	R6,609	R11,307	R13,807	R14,750	R68,712
Washington	R4,463	5,445	7,639	10,136	8,988	R52,763
West Virginia	R1,642	R3,855	R5,463	R6,564	R6,918	R35,379
Wisconsin	R8,023	R12,785	R20,340	R22,584	R25,431	R136,012
Wyoming	NA	NA	NA	NA	NA	NA
Total	R269,407	R473,353	R704,881	R828,535	R930,554	R4,850,318

See footnotes at end of table.

Table 14. Natural Gas Deliveries to Residential Consumers, by State, 1994-1996
(Million Cubic Feet) — Continued

State	1995					
	December	November	October	September	August	July
Alabama	R7,563	R3,902	R1,542	R1,279	R1,299	R1,401
Alaska	2,294	1,411	866	588	448	534
Arizona	R3,154	R1,554	R1,027	R878	R859	R969
Arkansas	R7,034	R3,522	R1,295	R1,042	R930	R997
California	R56,731	R33,646	R24,743	R22,148	R21,306	R25,181
Colorado	R12,262	R8,830	R5,456	R2,773	R2,681	R3,590
Connecticut	R6,389	R3,449	R1,479	R1,035	R884	R1,045
Delaware	R1,231	R601	R230	R176	R177	R197
District of Columbia	R2,579	R1,246	R452	401	379	431
Florida	R1,785	R1,004	R668	R729	R641	R716
Georgia	R21,351	R14,965	R6,067	R3,319	R3,000	R3,002
Hawaii	45	43	44	45	43	47
Idaho	1,748	1,364	628	304	254	338
Illinois	R81,457	R64,407	R26,650	R13,730	R9,950	R11,706
Indiana	R26,875	R18,305	R6,884	R3,627	R2,826	R3,083
Iowa	R14,248	R11,222	R3,803	R1,814	R1,252	R1,380
Kansas	R13,608	R6,757	R3,440	R1,847	R1,654	R1,829
Kentucky	R12,325	R9,224	R3,130	R1,338	R1,120	R1,208
Louisiana	R7,401	R4,391	R2,073	R1,816	R1,691	R1,758
Maine	151	R97	48	31	24	24
Maryland	R12,985	R7,601	R2,927	2,094	R1,882	1,945
Massachusetts	R15,933	R9,090	R3,958	R2,664	R2,358	R2,642
Michigan	R61,290	R39,707	R17,636	R9,901	R7,101	R7,955
Minnesota	R21,117	R14,915	R6,969	R3,271	R2,395	R2,584
Mississippi	R4,212	R2,326	R631	R476	R811	R841
Missouri	R19,696	R11,325	R4,259	R2,842	2,394	R2,869
Montana	R2,697	R2,248	R1,376	R666	R447	R532
Nebraska	R6,188	R4,132	R1,577	R1,051	R906	R1,035
Nevada	2,357	1,349	817	677	655	801
New Hampshire	991	550	254	175	135	160
New Jersey	R33,195	R18,422	R7,195	R4,957	R4,378	R4,768
New Mexico	R4,649	R3,027	R1,319	R814	R815	R757
New York	R56,841	R32,655	R13,159	R9,330	R7,634	R10,010
North Carolina	R8,581	R4,445	R1,402	R938	R799	R976
North Dakota	R1,695	R1,095	R424	R252	R183	R235
Ohio	R59,871	R40,926	R17,326	R7,397	R6,298	R7,097
Oklahoma	R9,769	R5,029	R2,526	R1,715	R1,552	R1,833
Oregon	R3,952	R2,620	R1,128	R687	654	R808
Pennsylvania	R44,456	R27,801	R10,640	R5,805	R5,084	R5,638
Rhode Island	R2,634	R1,336	R672	R474	R448	R448
South Carolina	4,422	2,262	646	R475	397	472
South Dakota	R1,828	R1,332	R705	R307	R206	R271
Tennessee	R9,171	R7,624	R1,801	R1,065	R1,054	R1,149
Texas	R30,741	R17,917	R8,860	R7,378	R6,707	R7,545
Utah	7,214	4,684	3,857	1,970	1,422	1,386
Vermont	353	176	86	54	42	49
Virginia	R12,753	R7,059	R2,245	R1,383	R1,459	R1,494
Washington	R7,611	R5,683	R2,444	R1,411	R1,251	R1,361
West Virginia	R5,867	R3,626	R1,441	R740	R560	R574
Wisconsin	R22,980	R16,784	R7,000	R3,699	R2,698	R2,699
Wyoming	NA	NA	NA	NA	R271	R347
Total	R757,844	R488,812	R216,412	R133,951	R114,415	R130,717

See footnotes at end of table.

Table 14. Natural Gas Deliveries to Residential Consumers, by State, 1994-1996
(Million Cubic Feet) — Continued

State	1995					
	June	May	April	March	February	January
Alabama	R1,565	R2,206	R3,692	R7,586	R9,200	R8,338
Alaska	680	943	1,573	1,912	1,923	R2,059
Arizona	R1,248	R1,824	R2,428	R2,846	R4,576	R5,531
Arkansas	R1,243	R1,881	R2,973	R5,691	R6,900	R7,598
California	R28,924	R38,489	R43,743	R52,461	R50,614	R79,509
Colorado	R6,098	R9,143	R9,879	R12,862	R14,457	R16,254
Connecticut	R1,393	R2,402	R4,156	R5,825	R6,577	R6,189
Delaware	R264	R501	R865	R1,417	R1,487	R1,359
District of Columbia	472	813	R1,299	R2,239	R2,877	R2,503
Florida	R748	R841	R1,122	R1,595	R2,453	R2,239
Georgia	R3,206	R3,961	R6,026	R10,571	R18,858	R20,343
Hawaii	50	49	R50	52	52	53
Idaho	539	915	R1,274	1,503	1,760	2,375
Illinois	R12,034	R20,203	R42,392	R54,784	R74,502	R88,983
Indiana	R3,701	R7,364	R13,049	R19,515	R27,283	R28,548
Iowa	R1,334	R4,303	R7,377	R7,941	R12,569	R14,994
Kansas	R2,078	R3,902	R5,711	R9,676	R11,140	R14,204
Kentucky	R1,129	R2,403	R3,655	R7,410	R10,855	R12,353
Louisiana	R2,219	R2,434	R3,731	R6,640	R8,860	R9,590
Maine	28	48	81	112	139	130
Maryland	2,228	R3,664	R6,097	R9,542	R13,230	R12,358
Massachusetts	R3,606	R6,194	R10,980	R15,059	R17,398	R15,914
Michigan	R10,470	R21,477	R36,085	R49,545	R60,358	R58,499
Minnesota	R3,405	R6,033	R11,393	R15,592	R19,905	R21,158
Mississippi	R892	R1,178	R1,770	R3,800	R4,997	R5,027
Missouri	R3,659	R6,828	R9,399	R16,036	R22,443	R23,360
Montana	R704	R1,264	R1,796	R2,441	R2,398	R3,072
Nebraska	R1,587	R2,967	R4,284	R6,026	R7,156	R8,146
Nevada	1,087	1,568	2,156	2,189	3,102	3,927
New Hampshire	225	376	688	917	1,024	1,013
New Jersey	R5,427	R9,274	R17,191	R25,526	R33,594	R30,505
New Mexico	R1,371	R1,734	R2,282	R2,699	R3,968	R5,335
New York	R13,817	R23,334	R38,254	R52,596	R60,717	R56,657
North Carolina	R1,095	R1,882	R3,644	R6,916	R9,632	R9,068
North Dakota	R390	R706	R1,190	R1,518	R1,711	R1,811
Ohio	R8,575	R16,763	R30,852	R43,659	R58,896	R60,093
Oklahoma	R2,302	R4,033	R5,294	R10,224	R11,495	R12,929
Oregon	1,084	R2,048	R2,783	R3,532	R3,656	R5,117
Pennsylvania	R6,588	R12,140	R23,525	R33,973	R45,212	R41,264
Rhode Island	R711	R1,195	R1,834	R2,634	R2,903	R2,054
South Carolina	510	746	1,584	3,604	5,128	4,919
South Dakota	R408	R782	R1,255	R1,622	R1,867	R2,027
Tennessee	R1,350	R2,007	R3,361	R7,907	R11,830	R11,673
Texas	R8,008	R9,947	R14,952	R26,496	R30,036	R37,828
Utah	1,956	2,965	4,336	5,407	6,009	7,769
Vermont	79	136	266	333	372	352
Virginia	R1,626	R2,830	R4,876	R8,887	R12,596	R11,505
Washington	R1,926	R3,088	R5,064	R6,878	R7,028	R9,018
West Virginia	R702	R1,776	R3,173	R4,592	R6,546	R5,783
Wisconsin	R3,488	R5,804	R12,184	R15,794	R20,703	R22,180
Wyoming	R681	R1,006	R1,200	R1,453	R1,496	R2,037
Total	R158,908	R260,367	R418,820	R600,034	R754,491	R815,547

R = Revised Data.

NA = Not Available.

Notes: Geographic coverage is the 50 States and the District of Columbia. See Appendix A, Explanatory Note 5 for discussion of computations and revision policy.

Source: Form EIA-857.

Table 15. Natural Gas Deliveries to Commercial Consumers, by State, 1994-1996
(Million Cubic Feet)

State	YTD 1996	YTD 1995	YTD 1994	1996		
				August	July	June
Alabama	21,210	18,088	18,847	1,158	R1,192	R1,252
Alaska	16,328	16,116	13,445	1,177	1,125	1,247
Arizona	20,032	19,998	20,022	1,769	R1,796	R2,014
Arkansas	22,219	18,590	19,846	1,061	1,057	R1,053
California	151,746	189,128	178,579	17,453	R17,060	R15,671
Colorado	NA	47,658	46,139	NA	NA	R3,057
Connecticut	27,506	26,968	28,315	1,711	1,967	1,745
Delaware	4,891	4,060	4,168	204	203	246
District of Columbia	11,141	12,166	10,477	746	800	824
Florida	28,764	27,672	27,566	2,703	R2,822	R3,015
Georgia	42,065	36,939	37,634	2,613	R2,730	R2,499
Hawaii	1,443	1,486	1,465	165	174	175
Idaho	7,771	7,080	6,395	355	R347	479
Illinois	138,293	131,796	136,513	5,332	R5,446	R5,713
Indiana	61,653	53,750	53,548	2,440	R2,307	R2,789
Iowa	35,538	31,481	33,032	1,077	R1,212	R1,629
Kansas	50,200	33,382	36,664	4,622	R2,520	R2,351
Kentucky	27,431	24,300	25,969	1,150	R1,059	R1,080
Louisiana	19,074	16,660	17,585	1,332	R1,277	R1,511
Maine	1,732	1,568	1,646	75	74	R82
Maryland	NA	30,494	30,532	NA	R1,728	R1,843
Massachusetts	63,574	55,528	63,602	4,272	R3,744	R4,200
Michigan	142,144	128,350	132,425	5,574	R5,858	R6,541
Minnesota	63,974	57,561	57,012	2,283	R2,346	R3,024
Mississippi	16,385	13,548	13,921	1,221	R1,179	R1,091
Missouri	51,513	44,765	50,083	2,375	R2,307	R2,395
Montana	9,682	8,716	8,207	375	R386	508
Nebraska	NA	18,214	28,085	NA	NA	NA
Nevada	13,479	13,228	12,403	1,036	R1,099	R1,257
New Hampshire	4,879	4,423	4,716	186	172	R237
New Jersey	102,738	95,224	95,419	5,490	R5,454	5,697
New Mexico	18,977	16,342	15,800	1,457	R1,514	R1,721
New York	NA	154,705	159,846	NA	NA	NA
North Carolina	29,346	25,485	27,585	1,625	R1,458	R1,635
North Dakota	8,342	7,829	7,500	307	294	528
Ohio	132,429	116,322	121,445	4,490	R4,662	R7,635
Oklahoma	31,114	27,717	26,806	1,509	R1,626	R1,663
Oregon	17,330	15,427	14,849	904	966	R1,302
Pennsylvania	107,550	90,429	98,804	5,633	R4,271	R5,389
Rhode Island	8,262	8,451	8,749	442	419	445
South Carolina	14,424	12,682	12,631	950	R927	R1,270
South Dakota	7,629	7,093	6,996	283	R288	386
Tennessee	40,052	34,061	36,845	1,990	R1,964	R2,165
Texas	NA	145,864	130,688	NA	R15,399	R15,909
Utah	18,766	17,503	15,860	876	R906	R894
Vermont	1,966	1,795	1,915	69	68	98
Virginia	39,530	38,061	36,534	2,085	R2,571	R2,998
Washington	32,411	29,077	27,626	1,696	R1,859	R2,669
West Virginia	20,212	16,892	17,815	1,331	R1,393	R1,141
Wisconsin	NA	52,484	53,894	NA	NA	NA
Wyoming	NA	7,220	6,171	NA	NA	NA
Total	2,251,175	2,014,375	2,042,622	131,843	R129,567	R143,553

See footnotes at end of table.

Table 15. Natural Gas Deliveries to Commercial Consumers, by State, 1994-1996
(Million Cubic Feet) — Continued

State	1996					1995
	May	April	March	February	January	Total
Alabama	R1,722	R2,866	R3,714	R4,775	R4,529	R26,232
Alaska	1,558	2,084	2,778	R3,264	3,096	R24,979
Arizona	R2,129	R2,555	R3,012	R3,136	R3,620	R28,329
Arkansas	1,520	R2,966	R3,897	R5,251	R5,414	R27,411
California	R16,245	R17,216	R21,546	R23,078	R23,477	R279,606
Colorado	R4,431	R6,997	R8,908	R10,393	R10,385	R66,657
Connecticut	2,247	3,528	4,844	5,472	R5,992	R37,890
Delaware	R366	694	889	1,186	1,104	R5,743
District of Columbia	1,233	1,893	1,537	1,952	2,156	R17,045
Florida	R3,321	R3,899	R4,142	R4,248	R4,613	R40,459
Georgia	R3,274	R5,371	R7,474	R8,401	R9,702	R56,538
Hawaii	171	189	182	190	198	2,199
Idaho	R711	R996	R1,363	R1,785	R1,735	R10,380
Illinois	R9,682	R17,310	R26,484	R32,431	R35,894	R203,833
Indiana	R4,497	R7,988	R11,920	R13,850	R15,863	R82,825
Iowa	R2,572	R4,548	R7,047	R8,289	R9,164	R50,329
Kansas	R4,060	R6,275	R8,795	R10,003	R11,575	R53,124
Kentucky	R1,544	R3,341	R5,578	R6,364	R7,315	R38,613
Louisiana	R1,682	R2,401	R3,039	R3,876	R3,956	R23,854
Maine	137	208	356	386	413	2,426
Maryland	R2,529	R3,912	R5,753	R6,627	R7,835	R46,924
Massachusetts	R6,048	R8,952	R11,127	R12,640	R12,591	R82,282
Michigan	R12,480	R19,934	R28,197	R30,779	R32,781	R194,105
Minnesota	R5,314	R8,731	R12,796	R13,776	R15,703	R90,684
Mississippi	R1,280	R2,024	R2,607	R3,404	R3,581	R20,171
Missouri	R3,583	R6,656	R9,543	R11,719	R12,936	R65,092
Montana	861	R1,330	1,761	R2,276	R2,185	R13,497
Nebraska	NA	NA	NA	NA	NA	NA
Nevada	R1,420	R1,769	R2,219	R2,262	R2,418	R18,812
New Hampshire	399	654	963	1,118	1,151	R6,515
New Jersey	8,016	14,342	R17,802	22,520	23,419	R138,971
New Mexico	R1,549	R2,569	R2,617	R3,427	R4,123	R24,007
New York	NA	NA	NA	NA	NA	R231,479
North Carolina	R2,031	R3,871	R4,994	R6,615	R7,117	R37,371
North Dakota	747	1,256	R1,499	R1,861	1,850	R11,656
Ohio	R8,922	R16,758	R26,529	R29,596	R33,837	R175,347
Oklahoma	R2,043	R4,102	R5,228	R7,469	R7,474	R39,756
Oregon	R1,781	R2,056	R2,895	R3,900	R3,526	R22,437
Pennsylvania	R7,903	R13,699	R20,751	R23,598	R26,306	R143,744
Rhode Island	757	996	1,605	R1,917	R1,682	R12,066
South Carolina	R1,424	R1,858	R2,160	R2,743	R3,092	R18,869
South Dakota	R619	R1,059	R1,487	R1,685	R1,821	R10,689
Tennessee	R2,690	R5,241	R7,173	R9,108	R9,722	R51,238
Texas	R18,409	R21,434	R26,607	R20,625	R26,789	R209,613
Utah	R1,354	R2,475	R3,124	R4,596	R4,541	R26,925
Vermont	155	282	384	449	462	R2,672
Virginia	R3,407	R5,062	R7,205	R7,874	R8,327	R56,991
Washington	R3,430	R4,143	R5,445	R6,843	R6,326	R42,675
West Virginia	R1,596	R2,573	R3,522	R4,103	R4,551	R25,879
Wisconsin	R5,100	R7,921	R12,341	R13,930	R16,022	R84,920
Wyoming	NA	NA	NA	NA	NA	NA
Total	R192,072	R297,337	R403,170	R456,959	R496,673	R3,033,751

See footnotes at end of table.

Table 15. Natural Gas Deliveries to Commercial Consumers, by State, 1994-1996
(Million Cubic Feet) — Continued

State	1995					
	December	November	October	September	August	July
Alabama	R3,502	R2,177	R1,323	R1,139	R1,110	R1,149
Alaska	3,190	R2,461	1,846	1,366	1,301	1,325
Arizona	R2,802	R2,056	R1,702	R1,652	R1,817	R1,840
Arkansas	R4,311	R2,265	R1,183	R1,060	R1,021	R1,015
California	R26,152	R22,818	R21,272	R19,391	R18,362	R21,954
Colorado	R7,282	R5,703	R3,787	R2,210	R2,314	R2,634
Connecticut	R4,491	R2,808	R1,850	R1,762	R1,869	R1,679
Delaware	R851	R417	R209	R205	R168	R182
District of Columbia	R2,194	R1,116	R794	766	R744	820
Florida	R3,883	R3,171	R2,840	R2,818	R2,751	R2,970
Georgia	R8,062	R5,706	R3,379	R2,450	R2,781	R2,519
Hawaii	177	178	179	179	178	186
Idaho	R1,300	R997	591	392	346	361
Illinois	R30,734	R22,408	R11,880	R6,984	R6,612	R6,035
Indiana	R13,009	R9,142	R4,181	R2,645	R2,328	R2,230
Iowa	R8,170	R5,952	R3,021	R1,701	R1,150	R1,310
Kansas	R9,850	R4,066	R2,903	R2,921	R3,564	R2,294
Kentucky	R6,426	R4,746	R1,892	R1,247	R1,099	R1,130
Louisiana	R2,613	R1,823	R1,410	R1,327	R1,307	R1,215
Maine	389	254	129	86	71	70
Maryland	R7,538	R4,871	R1,907	R2,065	R1,722	R1,612
Massachusetts	R11,594	R7,597	R4,026	R3,525	R3,344	R3,386
Michigan	R29,922	R19,742	R9,647	R6,417	R5,778	R5,664
Minnesota	R13,839	R10,937	R5,456	R2,864	R2,156	R2,212
Mississippi	R2,627	R1,693	R1,013	R1,023	R1,202	R902
Missouri	R9,698	R5,747	R2,756	R2,119	R2,019	R2,050
Montana	R1,898	R1,454	R899	R520	R376	R404
Nebraska	NA	NA	NA	NA	R2,997	R2,436
Nevada	R1,871	R1,444	R1,151	R1,009	R978	R1,082
New Hampshire	989	R620	285	197	R166	188
New Jersey	R20,914	R10,830	R6,263	R5,734	R5,307	R5,615
New Mexico	R2,920	R2,149	R1,330	R1,193	R1,119	R1,073
New York	R30,309	R22,325	R13,394	R10,619	R10,797	R11,281
North Carolina	R5,279	R3,263	R1,740	R1,597	R1,475	R1,487
North Dakota	R1,723	R1,209	R549	R333	R324	R341
Ohio	R27,649	R18,650	R7,916	R4,623	R4,406	R4,697
Oklahoma	R5,164	R3,020	R1,836	R1,903	R1,524	R1,558
Oregon	R2,837	R2,010	R1,166	979	879	959
Pennsylvania	R22,596	R19,918	R6,583	R4,210	R3,935	R3,929
Rhode Island	R1,523	R1,216	R580	R294	R582	R413
South Carolina	R2,414	R1,674	R1,054	R1,044	R956	R950
South Dakota	R1,452	R1,118	R665	R357	R263	R311
Tennessee	R7,681	R4,908	R2,582	R2,002	R2,079	R1,917
Texas	R22,432	R16,279	R13,673	R11,336	R16,588	R16,809
Utah	R3,724	R2,605	R1,905	R1,088	R899	R861
Vermont	R410	242	R130	95	72	70
Virginia	R8,287	R5,766	R2,687	R2,147	R2,473	R2,341
Washington	R5,274	R4,052	R2,304	R1,862	R1,654	R1,750
West Virginia	R3,533	R2,739	R1,557	R1,150	R1,056	R998
Wisconsin	R13,817	R10,676	R4,968	R2,943	R2,214	R1,916
Wyoming	NA	NA	NA	NA	R258	R373
Total	R419,620	R296,702	R170,849	R129,530	R130,493	R132,500

See footnotes at end of table.

Table 15. Natural Gas Deliveries to Commercial Consumers, by State, 1994-1996
(Million Cubic Feet) — Continued

State	1995					
	June	May	April	March	February	January
Alabama	R1,242	R1,454	R1,963	R3,432	R4,029	R3,708
Alaska	1,489	1,603	2,362	2,896	2,727	R2,412
Arizona	R2,014	R2,251	R2,556	R2,703	R3,181	R3,637
Arkansas	R1,156	R1,337	R2,027	R3,478	R4,171	R4,387
California	R19,028	R24,831	R23,976	R23,399	R25,693	R31,883
Colorado	R4,061	R5,776	R6,413	R7,763	R9,146	R9,552
Connecticut	R1,917	R2,629	R3,524	R4,972	R5,247	R5,129
Delaware	R223	R341	R527	R854	R935	R829
District of Columbia	R884	R1,158	R1,607	R2,089	R2,583	R2,280
Florida	R2,930	R3,055	R3,433	R3,900	R4,361	R4,274
Georgia	R2,615	R2,918	R3,739	R5,870	R8,315	R8,182
Hawaii	188	185	183	185	180	200
Idaho	R487	R708	R951	R1,154	R1,319	R1,754
Illinois	R6,157	R9,135	R15,643	R23,332	R30,538	R34,345
Indiana	R2,442	R4,048	R6,546	R9,559	R13,113	R13,484
Iowa	R1,484	R2,321	R4,189	R5,633	R7,042	R8,351
Kansas	R1,843	R2,912	R3,756	R5,250	R6,607	R7,157
Kentucky	R1,060	R1,687	R2,090	R4,486	R6,248	R6,500
Louisiana	R1,555	R1,576	1,840	R2,746	R3,210	R3,212
Maine	77	128	211	288	373	350
Maryland	R1,994	R2,388	R3,736	R4,472	R7,826	R6,743
Massachusetts	R3,930	R5,319	R7,717	R10,005	R11,385	R10,442
Michigan	R6,372	R11,004	R18,384	R23,980	R29,223	R27,945
Minnesota	R2,618	R4,303	R7,759	R10,569	R13,146	R14,797
Mississippi	R1,074	R1,070	R1,295	R2,252	R2,809	R2,945
Missouri	R2,326	R3,512	R4,806	R8,096	R10,770	R11,186
Montana	R488	R872	R1,245	R1,654	R1,591	R2,085
Nebraska	R1,003	R1,320	R1,742	R2,455	R2,977	R3,282
Nevada	R1,268	R1,558	1,784	R1,868	R2,139	R2,551
New Hampshire	227	369	632	864	999	R978
New Jersey	R5,624	R8,377	R12,498	R17,836	R20,604	R19,362
New Mexico	R1,408	R2,105	R2,006	R2,280	R2,396	R3,955
New York	R11,501	R14,459	R20,813	R28,182	R29,345	R28,329
North Carolina	R1,579	R1,766	R3,065	R4,241	R6,031	R5,839
North Dakota	R408	R673	R1,145	R1,470	R1,662	R1,807
Ohio	R4,979	R8,132	R14,128	R21,860	R29,814	R28,306
Oklahoma	R1,794	R2,354	R2,968	R5,160	R6,001	R6,358
Oregon	1,160	R1,579	R2,064	R2,553	R2,687	R3,545
Pennsylvania	R4,435	R7,223	R11,960	R16,824	R21,364	R20,758
Rhode Island	R562	R901	R1,353	R1,883	R1,679	R1,077
South Carolina	R1,013	R1,045	R1,382	R2,111	R2,626	R2,600
South Dakota	R400	R645	R1,049	R1,315	R1,491	R1,619
Tennessee	R2,023	R2,348	R3,131	R5,891	R8,306	R8,367
Texas	R12,301	R16,425	R18,230	R22,055	R20,308	R23,149
Utah	R1,122	R1,675	R2,429	R2,948	R3,324	R4,244
Vermont	89	140	277	352	406	388
Virginia	R2,533	R3,329	R4,532	R6,533	R8,210	R8,110
Washington	R2,179	R2,857	R3,915	R5,012	R5,279	R6,431
West Virginia	R1,055	R1,392	R2,021	R2,793	R3,918	R3,658
Wisconsin	R1,833	R4,250	R7,173	R9,761	R12,318	R13,019
Wyoming	R594	873	R987	R1,217	R1,247	R1,671
Total	R132,746	R184,318	R253,763	R342,484	R410,900	R427,172

R = Revised Data.
NA = Not Available.

Notes: Geographic coverage is the 50 States and the District of Columbia. Deliveries for total year 1995 may not equal the sum of the twelve months. Gas volumes delivered for use as vehicle fuel are included in the annual total but not in the monthly components. See Appendix A, Explanatory Note 5 for discussion of computations and revision policy.

Source: Form EIA-857.

Table 16. Natural Gas Deliveries to Industrial Consumers, by State, 1994-1996
(Million Cubic Feet)

State	YTD 1996	YTD 1995	YTD 1994	1996		
				August	July	June
Alabama	134,449	136,210	118,509	16,496	^R 16,794	^R 15,727
Alaska	49,423	45,248	38,652	6,961	6,577	6,268
Arizona	16,227	18,740	17,081	2,172	2,220	2,180
Arkansas	78,552	91,989	88,329	8,990	7,390	7,565
California	438,077	455,839	438,640	64,670	^R 60,431	^R 53,941
Colorado	NA	51,429	47,734	NA	NA	^R 6,309
Connecticut	20,771	22,202	19,984	2,781	2,286	2,457
Delaware	9,361	13,141	10,412	1,117	1,122	1,303
District of Columbia	0	0	0	0	0	0
Florida	90,956	86,909	81,442	11,813	^R 11,552	^R 10,988
Georgia	117,294	120,147	111,819	15,983	^R 14,011	^R 14,632
Hawaii	0	0	0	0	0	0
Idaho ^a	23,111	22,374	19,040	2,408	2,697	2,698
Illinois	219,879	206,417	202,815	21,041	^R 19,178	^R 21,336
Indiana	195,777	183,628	177,112	19,676	^R 20,037	^R 42,147
Iowa	73,944	74,246	70,004	8,875	^R 8,305	^R 8,419
Kansas	91,320	87,254	121,706	11,693	^R 11,254	^R 11,669
Kentucky	61,487	59,852	54,143	6,430	^R 6,045	^R 8,704
Louisiana	696,493	702,207	655,160	89,426	^R 87,374	^R 90,176
Maine	1,226	1,228	1,112	156	128	^R 167
Maryland	NA	33,904	30,717	NA	^R 4,262	^R 3,970
Massachusetts	63,378	73,719	61,997	8,889	^R 7,274	^R 7,212
Michigan	239,424	218,448	217,712	24,539	^R 24,946	^R 26,087
Minnesota	70,373	69,569	61,345	7,566	^R 7,989	^R 8,586
Mississippi	54,711	57,351	57,389	6,532	^R 6,839	^R 6,590
Missouri	48,214	45,324	43,930	5,765	^R 4,070	^R 4,644
Montana	11,129	11,601	8,635	1,380	^R 1,224	1,174
Nebraska	18,866	30,079	24,045	1,928	^R 1,976	^R 1,922
Nevada	21,656	20,313	19,052	2,773	2,847	2,710
New Hampshire	2,920	3,042	2,877	352	324	^R 344
New Jersey	125,303	140,095	128,674	15,593	^R 14,236	13,725
New Mexico	13,578	13,822	11,867	1,563	^R 1,600	^R 1,632
New York	176,676	185,191	139,147	22,197	^R 21,237	^R 21,379
North Carolina	66,648	70,614	60,853	8,952	^R 8,169	^R 8,361
North Dakota	4,196	4,317	3,833	409	^R 434	353
Ohio	233,575	219,511	204,710	23,938	^R 22,619	^R 29,133
Oklahoma	133,338	131,079	132,043	17,167	^R 16,923	^R 14,670
Oregon	55,224	45,245	40,555	7,887	7,327	6,795
Pennsylvania	178,741	166,289	154,585	19,207	^R 17,214	^R 18,560
Rhode Island	17,667	23,347	25,436	2,362	1,914	2,114
South Carolina	60,144	66,771	62,570	7,991	^R 7,710	^R 7,826
South Dakota	5,532	4,486	3,372	496	^R 489	478
Tennessee	80,776	82,479	80,762	10,115	^R 9,710	^R 9,995
Texas	NA	1,255,715	1,224,797	NA	^R 165,822	^R 170,788
Utah	27,908	28,677	22,837	3,382	3,261	3,171
Vermont	1,209	1,387	1,284	153	106	152
Virginia	55,976	64,665	58,482	7,286	^R 7,089	4,478
Washington	73,013	71,561	68,796	9,965	8,949	7,684
West Virginia	33,120	34,210	31,360	4,033	^R 4,033	^R 3,815
Wisconsin	98,257	94,519	91,526	9,206	^R 8,540	^R 9,186
Wyoming	NA	31,365	37,540	NA	NA	NA
Total	5,824,120	5,677,754	5,386,422	713,619	^R678,101	^R708,317

See footnotes at end of table.

Table 16. Natural Gas Deliveries to Industrial Consumers, by State, 1994-1996
(Million Cubic Feet) — Continued

State	1996					1995
	May	April	March	February	January	Total
Alabama	^R 16,863	^R 17,310	^R 17,354	^R 16,957	^R 16,946	^R 204,060
Alaska	5,808	6,123	6,764	6,115	4,807	^R 64,977
Arizona	1,453	^R 2,042	^R 2,112	^R 1,897	2,152	^R 27,663
Arkansas	7,760	9,395	^R 12,224	12,109	^R 13,120	^R 138,803
California	^R 53,833	^R 52,449	^R 49,361	^R 51,616	^R 51,774	^R 687,921
Colorado	^R 6,597	^R 8,185	^R 7,182	^R 9,397	^R 7,112	^R 72,439
Connecticut	2,467	2,809	3,036	2,777	2,159	^R 33,106
Delaware	^R 1,207	1,046	1,314	1,082	1,170	^R 19,399
District of Columbia	0	0	0	0	0	0
Florida	^R 12,826	^R 11,552	^R 11,679	^R 10,963	^R 9,584	^R 133,477
Georgia	^R 15,449	^R 15,477	^R 15,227	^R 12,024	^R 14,490	^R 183,692
Hawaii	0	0	0	0	0	0
Idaho ^R	2,850	2,856	3,206	3,062	3,335	^R 34,024
Illinois	^R 25,635	^R 27,988	^R 32,566	^R 33,454	^R 38,681	^R 321,465
Indiana	^R 9,883	^R 22,984	^R 26,207	^R 25,615	^R 29,228	^R 275,487
Iowa	^R 7,462	^R 9,701	^R 10,401	^R 9,701	^R 11,082	^R 115,080
Kansas	^R 9,541	^R 10,308	^R 10,938	^R 11,844	^R 14,074	^R 129,515
Kentucky	^R 6,403	^R 7,246	^R 8,414	^R 8,194	^R 10,051	^R 90,764
Louisiana	^R 87,567	^R 91,694	^R 88,725	^R 82,114	^R 79,416	^R 1,044,136
Maine	148	134	159	164	171	1,993
Maryland	^R 4,064	^R 4,983	^R 4,673	^R 3,251	^R 3,579	^R 48,963
Massachusetts	^R 7,165	^R 8,260	^R 8,835	^R 6,963	^R 8,780	^R 107,730
Michigan	^R 28,405	^R 30,792	^R 35,200	^R 35,214	^R 34,241	^R 326,551
Minnesota	^R 8,510	^R 9,983	^R 10,346	^R 7,846	^R 9,548	^R 106,189
Mississippi	^R 6,733	^R 7,012	^R 7,373	^R 7,151	^R 6,481	^R 84,526
Missouri	^R 5,311	^R 6,382	^R 6,973	^R 7,163	^R 7,906	^R 68,924
Montana	1,286	1,311	^R 1,435	^R 1,512	^R 1,807	^R 18,135
Nebraska	^R 2,114	^R 2,576	^R 2,857	^R 2,666	^R 2,828	^R 44,767
Nevada	2,858	2,524	2,649	2,545	^R 2,750	^R 30,641
New Hampshire	424	400	390	330	357	^R 4,607
New Jersey	14,226	17,426	^R 15,442	16,487	18,169	^R 209,014
New Mexico	^R 1,420	^R 1,749	^R 1,609	^R 1,960	^R 2,044	^R 21,095
New York	^R 19,349	^R 22,857	^R 19,921	^R 22,936	^R 26,799	^R 278,576
North Carolina	^R 9,110	^R 8,777	^R 9,025	^R 6,955	^R 7,299	^R 106,731
North Dakota	605	^R 608	630	^R 577	581	^R 6,505
Ohio	^R 26,206	^R 28,680	^R 31,069	^R 33,410	^R 38,520	^R 336,552
Oklahoma	^R 15,962	^R 15,052	^R 17,717	^R 16,794	^R 19,054	^R 194,101
Oregon	^R 7,792	5,970	6,376	6,164	^R 6,913	^R 68,904
Pennsylvania	^R 19,897	^R 21,123	^R 23,168	^R 22,258	^R 37,314	^R 249,928
Rhode Island	2,210	2,087	1,833	1,647	^R 3,499	^R 35,109
South Carolina	^R 8,236	^R 8,275	^R 7,668	^R 6,330	^R 6,107	^R 98,332
South Dakota	509	550	1,684	698	629	^R 6,933
Tennessee	^R 9,460	^R 9,591	^R 9,912	^R 10,208	^R 11,785	^R 125,814
Texas	^R 179,149	^R 178,591	^R 183,201	^R 176,101	^R 179,155	^R 1,923,763
Utah	3,374	3,435	3,636	3,721	3,928	^R 42,373
Vermont	175	133	223	148	119	^R 2,159
Virginia	^R 6,649	^R 5,953	^R 9,957	7,239	7,326	^R 97,499
Washington	^R 8,630	8,821	9,105	^R 9,810	^R 10,049	^R 109,997
West Virginia	^R 4,020	^R 4,070	^R 4,458	^R 4,176	^R 4,516	^R 52,239
Wisconsin	^R 10,790	^R 13,184	^R 15,050	^R 15,019	^R 17,283	^R 146,070
Wyoming	NA	NA	NA	NA	NA	NA
Total	^R 692,389	^R 734,626	^R 763,301	^R 740,962	^R 792,806	^R 8,579,585

See footnotes at end of table.

Table 16. Natural Gas Deliveries to Industrial Consumers, by State, 1994-1996
(Million Cubic Feet) — Continued

State	1995					
	December	November	October	September	August	July
Alabama	R17,790	R17,076	R16,919	R16,065	R17,446	R17,003
Alaska	R4,714	R3,999	R4,128	R6,889	R10,375	R6,994
Arizona	R2,296	R2,248	R2,248	R2,131	R2,127	R1,989
Arkansas	R11,998	R12,094	R12,026	R10,697	R11,524	R10,995
California	R56,444	R54,388	R62,097	R59,153	R59,907	R58,181
Colorado	R5,739	R5,243	R3,766	R6,262	R5,931	R5,530
Connecticut	R3,028	R3,158	R2,538	R2,179	R2,220	R2,700
Delaware	R1,287	R1,689	R1,683	R1,619	R1,656	R1,483
District of Columbia	0	0	0	0	0	0
Florida	R15,661	R10,973	R10,332	R9,602	R10,242	R10,470
Georgia	R16,401	R16,694	R17,455	R12,994	R14,253	R14,123
Hawaii	0	0	0	0	0	0
Idaho	R3,129	R2,943	R3,109	R2,468	R2,291	R2,348
Illinois	R35,704	R32,284	R25,162	R21,899	R21,509	R19,734
Indiana	R26,872	R24,695	R21,086	R19,205	R19,212	R18,141
Iowa	R12,216	R9,887	R10,106	R8,625	R8,816	R8,405
Kansas	R12,193	R10,508	R9,357	R10,203	R13,141	R10,958
Kentucky	R8,834	R8,071	R7,545	R6,461	R6,285	R5,886
Louisiana	R85,024	R83,880	R87,298	R85,727	R87,079	R88,168
Maine	169	242	199	155	161	136
Maryland	R3,106	R3,881	R4,694	R3,377	R4,443	R4,243
Massachusetts	R9,656	R9,132	R7,483	R7,740	R8,532	R8,616
Michigan	R32,701	R27,912	R24,493	R22,997	R23,632	R22,010
Minnesota	R10,889	R9,114	R8,724	R7,894	R8,426	R8,111
Mississippi	R7,352	R7,334	R6,649	R5,840	R6,856	R6,644
Missouri	R7,185	R6,164	R5,389	R4,862	R4,719	R4,256
Montana	R1,821	R1,753	R1,645	R1,315	R1,331	R1,307
Nebraska	R3,141	R4,125	R3,084	R4,337	R3,915	R4,526
Nevada	R2,702	R2,612	R2,371	R2,643	R2,692	R2,613
New Hampshire	R348	R450	R416	R350	R353	R364
New Jersey	R19,886	R18,318	R14,764	R15,953	R16,057	R15,519
New Mexico	R2,469	R2,100	R999	R1,716	R1,999	R1,403
New York	R26,167	R24,647	R22,686	R19,886	R22,529	R22,633
North Carolina	R8,684	R9,303	R9,306	R8,824	R9,087	R8,117
North Dakota	R627	R600	R549	R411	R391	R470
Ohio	R35,635	R30,953	R26,516	R23,938	R23,159	R21,212
Oklahoma	R15,082	R16,493	R16,186	R15,262	R17,580	R14,072
Oregon	6,418	R5,836	R6,158	5,246	R5,941	5,371
Pennsylvania	R22,158	R24,198	R19,361	R17,922	R18,075	R17,785
Rhode Island	R4,305	R3,048	R1,846	R2,563	R2,944	R2,890
South Carolina	R6,928	R8,251	R8,301	R8,081	R8,460	R7,481
South Dakota	R702	R730	R542	R474	R531	R499
Tennessee	R11,360	R10,937	R10,358	R10,680	R9,378	R9,050
Texas	R179,078	R163,975	R168,086	R156,909	R147,607	R168,106
Utah	R3,805	R3,378	R3,396	R3,116	R2,995	R2,891
Vermont	R254	R221	R181	R115	R150	R151
Virginia	R9,819	R7,113	R7,333	R8,569	R11,546	R10,330
Washington	R9,389	R9,594	R10,139	R9,314	R9,447	R7,674
West Virginia	R4,576	R4,834	R4,576	R4,043	R4,111	R3,753
Wisconsin	R15,931	R14,483	R11,474	R9,663	R9,313	R8,377
Wyoming	NA	NA	NA	NA	R3,738	R3,452
Total	R786,266	R736,229	R709,183	R670,153	R684,111	R677,167

See footnotes at end of table.

Table 16. Natural Gas Deliveries to Industrial Consumers, by State, 1994-1996
(Million Cubic Feet) — Continued

State	1995					
	June	May	April	March	February	January
Alabama	R16,661	R16,508	R16,252	R17,788	R16,837	R17,715
Alaska	R7,688	R3,660	R4,121	R4,458	R3,559	R4,394
Arizona	R2,202	R2,454	R2,513	R2,855	R2,317	R2,283
Arkansas	R10,731	R11,307	R10,842	R12,156	R11,572	R12,862
California	R57,915	R59,543	R60,714	R52,912	R48,862	R57,805
Colorado	R6,613	R6,365	R6,496	R6,443	R6,468	R7,583
Connecticut	R2,267	R2,518	R3,036	R3,455	R2,993	R3,013
Delaware	R1,741	R2,099	R1,815	R1,573	R1,315	R1,459
District of Columbia	0	0	0	0	0	0
Florida	R9,977	R11,178	R11,206	R11,644	R10,599	R11,592
Georgia	R14,480	R15,202	R16,709	R15,897	R13,343	R16,140
Hawaii	0	0	0	0	0	0
Idaho *	R2,822	R2,796	R2,834	R3,030	R2,926	R3,327
Illinois	R21,215	R23,683	R25,306	R28,577	R32,794	R33,601
Indiana	R18,794	R20,837	R22,824	R25,755	R25,509	R32,556
Iowa	R8,633	R9,160	R9,482	R9,920	R9,456	R10,373
Kansas	R8,352	R11,659	R10,255	R10,805	R8,142	R13,942
Kentucky	R6,462	R6,960	R7,461	R8,428	R9,135	R9,236
Louisiana	R83,825	R93,065	R88,016	R85,667	R83,605	R92,781
Maine	155	171	182	150	137	136
Maryland	R4,080	R4,623	R4,363	R5,177	R3,577	R3,399
Massachusetts	R9,484	R7,703	R9,280	R10,304	R10,016	R9,783
Michigan	R24,185	R26,055	R29,765	R31,514	R31,563	R29,724
Minnesota	R7,492	R7,814	R8,668	R8,797	R9,154	R11,107
Mississippi	R6,748	R7,283	R6,652	R7,716	R7,348	R8,104
Missouri	R4,474	R4,997	R5,429	R6,712	R6,982	R7,755
Montana	R1,307	R1,509	R1,579	R1,685	R1,296	R1,587
Nebraska	R3,269	R3,553	R3,626	R3,755	R3,507	R3,929
Nevada	R2,553	R2,761	R2,292	R2,319	R2,312	R2,772
New Hampshire	R367	R411	R506	R443	R283	R315
New Jersey	R15,346	R16,166	R18,107	R20,011	R18,744	R20,144
New Mexico	R1,334	R1,337	R1,548	R1,663	R1,502	R3,035
New York	R20,332	R20,568	R23,355	R25,250	R24,956	R25,568
North Carolina	R9,007	R8,652	R8,488	R9,598	R8,354	R9,311
North Dakota	R475	R528	R558	R646	R623	R627
Ohio	R22,325	R24,718	R27,547	R31,440	R34,423	R34,687
Oklahoma	R16,299	R15,407	R14,639	R16,904	R15,311	R20,867
Oregon	5,236	5,617	5,543	5,875	5,550	6,113
Pennsylvania	R18,127	R18,912	R21,463	R23,679	R23,577	R24,671
Rhode Island	R2,720	R3,240	R3,295	R2,879	R2,529	R2,850
South Carolina	R9,212	R8,912	R8,664	R10,029	R6,992	R7,021
South Dakota	R553	R567	R581	R537	R629	R588
Tennessee	R10,275	R8,269	R11,944	R11,132	R10,850	R11,583
Texas	R152,278	R174,700	R161,166	R156,485	R143,975	R151,397
Utah	R2,997	R3,450	R3,500	R3,442	R3,955	R5,448
Vermont	R157	R172	R193	R186	R175	R204
Virginia	R7,703	R7,767	R7,015	R6,307	R6,287	R7,710
Washington	R7,590	R7,812	R9,408	R9,752	R9,258	R10,619
West Virginia	R3,920	R4,306	R4,207	R4,723	R4,445	R4,744
Wisconsin	R8,810	R10,329	R12,596	R13,932	R15,117	R16,045
Wyoming	R3,967	R3,914	R4,166	R3,633	R3,967	R4,529
Total	R663,154	R711,216	R720,208	R738,039	R706,828	R777,031

* Small volumes of natural gas representing onsystem sales to industrial consumers in Idaho are included in the annual total but not in monthly components. Deliveries for total year 1995 in Idaho do not equal the sum of the twelve months.

R = Revised Data.

NA = Not Available.

Notes: Geographic coverage is the 50 States and the District of Columbia. See Appendix A, Explanatory Note 5 for discussion of computations and revision policy.

Source: Form EIA-857.

**Table 17. Natural Gas Deliveries to Electric Utility Consumers,
by State, 1994-1996**
(Million Cubic Feet)

State	YTD 1996	YTD 1995	YTD 1994	1996		
				August	July	June
Alabama	4,401	6,368	2,437	708	1,457	932
Alaska	20,926	19,959	18,097	2,595	2,514	2,613
Arizona	14,126	14,721	17,873	4,797	3,286	1,942
Arkansas	28,061	24,865	18,270	5,421	7,029	5,729
California	210,214	255,453	385,142	54,986	42,047	23,710
Colorado	2,977	2,590	3,441	677	494	319
Connecticut	5,604	16,262	2,762	2,269	1,409	952
Delaware	15,305	17,871	10,167	2,416	2,342	2,727
District of Columbia	0	0	0	0	0	0
Florida	190,432	212,287	116,838	33,376	29,468	28,343
Georgia	4,302	7,335	788	588	1,514	1,011
Hawaii	0	0	0	0	0	0
Idaho	0	0	0	0	0	0
Illinois	20,108	30,461	22,877	4,289	4,369	4,210
Indiana	3,498	6,643	6,451	570	483	746
Iowa	2,535	2,847	1,857	298	355	546
Kansas	18,604	22,894	20,014	4,148	4,884	4,179
Kentucky	1,502	519	253	281	249	236
Louisiana	185,750	226,314	188,275	32,455	35,959	32,610
Maine	0	0	0	0	0	0
Maryland	5,977	15,482	9,543	1,920	1,273	1,279
Massachusetts	22,677	46,462	20,931	7,153	3,477	3,620
Michigan	20,502	23,546	11,249	2,748	2,787	3,066
Minnesota	3,409	6,300	3,590	624	690	699
Mississippi	57,840	82,355	44,676	12,074	10,509	12,011
Missouri	4,437	10,871	2,617	898	1,152	1,012
Montana	236	289	343	23	45	52
Nebraska	1,892	2,081	2,444	213	348	466
Nevada	32,842	27,326	22,353	6,394	6,552	4,807
New Hampshire	2	2,115	982	0	0	0
New Jersey	19,293	35,629	31,432	4,064	4,441	4,211
New Mexico	20,030	23,854	21,872	3,455	3,481	2,899
New York	91,023	178,396	112,329	24,086	18,789	16,792
North Carolina	2,193	2,648	834	196	766	803
North Dakota	2	1	2	1	0	1
Ohio	2,191	6,007	2,450	593	312	477
Oklahoma	99,204	115,445	103,650	19,056	19,748	17,720
Oregon	5,542	11,102	14,171	3,202	2,339	0
Pennsylvania	4,504	19,569	5,908	1,778	676	592
Rhode Island	15,801	399	548	2,417	2,031	2,047
South Carolina	798	4,089	570	64	239	279
South Dakota	529	812	95	178	155	174
Tennessee	492	2,006	956	240	130	78
Texas	765,779	757,706	738,459	120,040	136,076	115,308
Utah	2,469	5,958	4,695	870	810	228
Vermont	12	72	110	2	3	4
Virginia	7,489	12,030	11,827	1,578	1,704	1,534
Washington	3,159	2,388	1,116	2,558	451	0
West Virginia	133	284	160	15	11	21
Wisconsin	4,488	7,666	2,560	1,198	532	773
Wyoming	12	92	92	0	0	0
Total	1,923,290	2,270,349	1,988,105	367,510	357,368	301,759

See footnotes at end of table.

**Table 17. Natural Gas Deliveries to Electric Utility^a Consumers,
by State, 1994-1996**
(Million Cubic Feet) — Continued

State	1996					1995
	May	April	March	February	January	Total
Alabama	841	112	134	125	92	7,377
Alaska	2,595	2,434	2,763	2,573	2,839	29,809
Arizona	1,048	828	649	550	1,025	18,846
Arkansas	4,348	3,663	1,181	433	258	32,750
California	18,674	18,202	13,728	15,742	23,123	394,698
Colorado	427	246	317	305	193	3,798
Connecticut	596	298	28	27	26	19,310
Delaware	1,191	1,291	1,742	939	2,657	27,010
District of Columbia	0	0	0	0	0	0
Florida	31,478	21,801	15,876	13,992	16,097	318,854
Georgia	1,001	61	98	15	13	7,834
Hawaii	0	0	0	0	0	0
Idaho	0	0	0	0	0	0
Illinois	2,565	2,103	856	421	1,296	39,143
Indiana	507	248	233	337	373	8,349
Iowa	436	289	274	162	176	3,614
Kansas	1,669	728	726	701	1,568	27,945
Kentucky	237	139	119	56	186	866
Louisiana	27,082	13,556	15,080	14,146	14,863	322,923
Maine	0	0	0	0	0	0
Maryland	981	220	126	69	109	18,833
Massachusetts	2,446	2,108	1,485	1,435	952	64,623
Michigan	2,617	2,011	2,100	2,214	2,981	35,784
Minnesota	273	342	351	200	229	8,292
Mississippi	8,495	4,734	3,311	2,838	3,868	111,229
Missouri	803	184	111	134	146	12,830
Montana	8	4	37	23	43	388
Nebraska	321	202	139	80	123	3,059
Nevada	4,277	2,737	2,474	2,488	3,113	40,134
New Hampshire	0	0	0	0	0	2,248
New Jersey	1,987	647	483	1,291	2,171	45,897
New Mexico	3,071	1,997	2,383	861	1,883	31,924
New York	13,150	5,595	5,703	3,392	3,514	246,265
North Carolina	378	3	3	9	35	3,146
North Dakota	0	0	0	0	0	1
Ohio	427	46	58	90	187	7,459
Oklahoma	12,330	7,340	7,490	6,910	8,610	154,114
Oregon	0	0	0	0	0	19,136
Pennsylvania	507	262	225	120	344	24,697
Rhode Island	2,013	1,700	2,395	1,523	1,674	5,002
South Carolina	189	9	9	5	4	6,615
South Dakota	2	3	6	10	1	931
Tennessee	15	0	29	0	0	2,055
Texas	116,249	72,922	72,619	61,382	71,184	1,047,274
Utah	8	128	137	151	138	8,707
Vermont	0	2	0	0	1	138
Virginia	861	107	201	505	998	16,414
Washington	1	0	57	26	65	6,356
West Virginia	9	16	13	16	33	410
Wisconsin	697	229	353	271	436	9,289
Wyoming	0	0	0	5	7	128
Total	266,809	169,547	156,102	136,567	167,628	*3,196,507

See footnotes at end of table.

**Table 17. Natural Gas Deliveries to Electric Utility Consumers,
by State, 1994-1996**
(Million Cubic Feet) — Continued

State	1995					
	December	November	October	September	August	July
Alabama	107	226	260	418	2,562	1,830
Alaska	2,528	2,436	2,350	2,536	2,706	2,333
Arizona	510	502	375	2,738	5,286	3,821
Arkansas	813	622	2,059	4,391	7,508	5,596
California	23,944	30,266	34,916	50,120	58,660	39,441
Colorado	259	230	341	377	358	326
Connecticut	44	928	1,000	1,077	2,352	2,810
Delaware	1,964	2,478	2,356	2,341	3,165	3,692
District of Columbia	0	0	0	0	0	0
Florida	17,056	25,857	30,486	33,168	32,954	32,565
Georgia	17	63	184	235	3,049	2,478
Hawaii	0	0	0	0	0	0
Idaho	0	0	0	0	0	0
Illinois	2,782	3,216	1,456	1,228	8,989	5,877
Indiana	671	623	246	166	2,386	1,581
Iowa	145	129	215	278	1,196	609
Kansas	1,090	1,050	629	2,281	8,016	6,111
Kentucky	170	124	30	23	87	66
Louisiana	16,716	21,614	26,302	31,977	41,725	40,415
Maine	0	0	0	0	0	0
Maryland	140	435	632	2,163	5,936	4,585
Massachusetts	1,732	3,431	5,658	7,340	9,537	9,270
Michigan	3,540	3,217	2,521	2,961	5,909	3,120
Minnesota	255	456	562	719	1,700	1,070
Mississippi	6,426	5,181	6,374	10,892	16,129	14,618
Missouri	234	500	416	808	3,949	2,974
Montana	27	32	16	26	141	60
Nebraska	265	269	246	198	782	483
Nevada	2,686	2,463	3,138	4,522	5,977	5,316
New Hampshire	0	9	2	122	547	627
New Jersey	2,199	2,576	2,133	3,362	10,598	10,649
New Mexico	1,842	2,025	1,917	2,286	3,692	3,727
New York	8,774	16,690	19,517	22,888	35,249	34,476
North Carolina	66	114	194	123	1,509	532
North Dakota	0	0	0	0	0	0
Ohio	315	402	179	555	2,794	1,745
Oklahoma	9,251	7,826	8,438	13,154	25,658	22,707
Oregon	455	1,700	2,940	2,940	2,932	1,132
Pennsylvania	267	380	1,527	2,953	5,002	4,538
Rhode Island	2,061	1,571	426	545	284	108
South Carolina	12	10	1,064	1,441	1,897	825
South Dakota	26	35	32	26	449	230
Tennessee	0	0	0	49	1,251	682
Texas	61,416	55,785	75,055	97,312	137,556	129,947
Utah	188	452	865	1,245	1,270	146
Vermont	48	13	3	2	2	5
Virginia	761	1,209	1,191	1,223	2,171	1,408
Washington	12	268	1,134	2,554	1,062	88
West Virginia	23	40	45	18	29	23
Wisconsin	610	465	243	304	3,004	2,084
Wyoming	8	11	8	10	8	32
Total	^R172,457	^R197,926	^R239,680	^R316,096	^R468,021	^R406,758

See footnotes at end of table.

Table 17. Natural Gas Deliveries to Electric Utility Consumers, by State, 1994-1996
(Million Cubic Feet) — Continued

State	1995					
	June	May	April	March	February	January
Alabama	623	293	209	321	244	284
Alaska	2,319	2,615	2,335	2,580	2,170	2,903
Arizona	1,027	707	1,002	969	783	1,126
Arkansas	4,070	3,167	2,243	1,738	239	303
California	18,651	18,187	25,880	30,550	26,826	37,257
Colorado	447	220	282	419	209	330
Connecticut	2,202	2,414	1,645	1,969	1,353	1,516
Delaware	1,730	1,236	2,145	2,358	1,782	1,761
District of Columbia	0	0	0	0	0	0
Florida	33,287	31,358	29,875	26,012	12,634	13,603
Georgia	706	629	231	82	82	79
Hawaii	0	0	0	0	0	0
Idaho	0	0	0	0	0	0
Illinois	4,308	1,406	1,759	4,034	2,472	1,615
Indiana	616	432	167	362	547	552
Iowa	355	123	246	126	78	114
Kansas	2,590	1,212	1,307	1,209	1,214	1,234
Kentucky	33	95	26	54	79	78
Louisiana	35,649	28,330	22,135	21,518	16,135	20,408
Maine	0	0	0	0	0	0
Maryland	1,568	538	535	448	1,191	661
Massachusetts	8,232	7,090	6,731	3,824	871	906
Michigan	3,035	2,465	2,752	2,895	1,736	1,635
Minnesota	931	729	464	356	577	473
Mississippi	12,311	10,347	6,102	7,581	7,331	7,935
Missouri	1,150	689	749	803	390	167
Montana	47	14	3	9	4	11
Nebraska	211	113	134	205	68	85
Nevada	3,222	3,051	1,928	2,922	3,000	1,907
New Hampshire	528	395	0	0	0	17
New Jersey	3,563	2,112	1,194	3,007	2,224	2,282
New Mexico	2,839	2,986	3,044	2,450	2,660	2,455
New York	25,784	20,520	16,880	18,594	12,171	14,721
North Carolina	158	195	168	74	13	0
North Dakota	0	0	0	0	0	0
Ohio	504	178	251	225	246	66
Oklahoma	15,774	12,758	12,326	10,292	6,975	8,956
Oregon	0	230	842	1,582	1,536	2,847
Pennsylvania	3,276	1,161	1,122	1,579	1,535	1,356
Rhode Island	7	0	0	0	0	0
South Carolina	471	185	7	695	3	7
South Dakota	98	7	6	1	19	3
Tennessee	73	0	0	0	0	0
Texas	103,034	97,077	79,847	90,229	55,302	64,715
Utah	175	848	900	904	771	944
Vermont	4	3	2	19	13	24
Virginia	213	1,248	1,093	1,639	2,128	2,131
Washington	21	8	8	108	228	865
West Virginia	36	39	80	20	23	34
Wisconsin	1,123	204	228	336	404	285
Wyoming	4	7	7	14	6	15
Total	^R 297,007	^R 257,620	^R 228,889	^R 245,111	^R 168,274	^R 198,669

^a Includes all steam electric utility generating plants with a combined capacity of 50 megawatts or greater.

^R = Revised Data.

Notes: Geographic coverage is the 50 States and the District of Columbia. See Appendix A, Explanatory Note 5 for discussion of computations and revision policy.

Source: Form EIA-759.

Table 18. Natural Gas Deliveries to All Consumers, by State, 1994-1996
(Million Cubic Feet)

State	YTD 1996	YTD 1995	YTD 1994	1996		
				August	July	June
Alabama	203,639	195,948	179,085	19,593	^R 20,743	^R 19,389
Alaska	97,141	91,395	79,789	11,277	10,709	10,776
Arizona	69,981	73,739	75,862	9,584	^R 8,229	^R 7,239
Arkansas	162,647	163,657	157,574	16,427	^R 16,407	^R 15,550
California	1,110,588	1,240,647	1,342,094	158,895	^R 138,210	^R 119,352
Colorado	NA	176,641	167,408	NA	NA	^R 14,006
Connecticut	85,450	93,903	82,883	7,714	6,750	6,428
Delaware	37,081	41,339	31,537	3,913	3,865	4,590
District of Columbia	23,935	23,178	22,718	1,129	1,216	1,412
Florida	322,464	337,222	236,201	48,550	^R 44,583	^R 43,133
Georgia	248,167	233,389	222,037	22,140	^R 21,421	^R 21,246
Hawaii	1,815	1,883	1,858	204	216	220
Idaho	41,015	38,413	33,167	3,040	3,344	3,719
Illinois	730,158	683,228	692,610	40,201	^R 40,334	^R 43,687
Indiana	384,717	349,389	351,333	25,801	^R 26,095	^R 50,193
Iowa	170,425	159,725	160,318	11,855	^R 11,529	^R 12,930
Kansas	216,289	193,724	229,792	22,086	^R 20,443	^R 19,938
Kentucky	137,682	124,804	124,393	9,138	^R 8,482	^R 11,543
Louisiana	944,589	982,104	901,032	125,048	^R 126,442	^R 126,278
Maine	3,608	3,383	3,376	253	226	^R 278
Maryland	NA	130,806	127,221	NA	^R 9,317	^R 9,723
Massachusetts	231,426	249,859	236,282	22,795	^R 17,329	^R 18,989
Michigan	682,430	621,834	628,666	40,163	^R 41,232	^R 46,321
Minnesota	232,017	215,893	208,257	12,873	^R 13,574	^R 15,968
Mississippi	151,774	172,570	136,677	20,596	^R 19,342	^R 20,530
Missouri	202,085	187,947	190,971	11,484	^R 10,217	^R 11,455
Montana	35,833	33,261	29,081	2,217	^R 2,125	2,487
Nebraska	NA	82,481	87,165	NA	NA	NA
Nevada	83,503	76,353	68,005	10,882	^R 11,277	^R 9,784
New Hampshire	12,814	14,118	13,521	694	656	^R 814
New Jersey	399,856	401,611	415,534	29,780	^R 28,687	29,465
New Mexico	76,253	72,979	68,254	7,364	^R 8,322	^R 8,064
New York	NA	781,312	698,821	NA	NA	NA
North Carolina	141,892	132,759	124,568	11,647	^R 11,294	^R 12,025
North Dakota	21,260	19,891	19,123	925	942	1,281
Ohio	626,791	574,073	578,567	35,443	^R 34,936	^R 47,571
Oklahoma	319,097	323,903	314,176	39,242	^R 39,919	^R 36,034
Oregon	100,782	91,456	88,274	12,666	11,471	^R 9,482
Pennsylvania	484,090	449,711	457,930	31,894	^R 27,758	^R 32,374
Rhode Island	54,890	44,423	48,013	5,671	4,849	5,299
South Carolina	96,789	100,901	93,399	9,420	^R 9,297	^R 9,916
South Dakota	23,223	20,829	18,850	1,188	^R 1,171	1,502
Tennessee	172,111	158,878	162,034	13,443	^R 12,963	^R 13,556
Texas	NA	2,300,803	2,247,578	NA	^R 324,470	^R 309,789
Utah	82,780	83,387	71,982	6,544	^R 6,510	^R 5,643
Vermont	5,044	4,884	5,189	272	227	339
Virginia	157,060	160,029	154,427	12,381	^R 12,873	^R 11,110
Washington	150,775	138,639	131,556	15,489	^R 12,883	^R 12,980
West Virginia	79,840	75,092	75,426	5,913	^R 6,024	^R 5,790
Wisconsin	NA	240,218	236,207	NA	NA	NA
Wyoming	NA	47,167	51,471	NA	NA	NA
Total	13,610,677	13,215,777	12,884,294	1,331,703	^R1,289,534	^R1,315,762

See footnotes at end of table.

Table 18. Natural Gas Deliveries to All Consumers, by State, 1994-1996
(Million Cubic Feet) — Continued

State	1996					1995
	May	April	March	February	January	Total
Alabama	R22,385	R26,632	R29,281	R33,118	R32,499	R287,239
Alaska	10,926	12,065	14,222	R14,370	12,796	R134,996
Arizona	R5,975	R7,607	R9,180	R9,858	R12,308	R101,731
Arkansas	15,597	R20,877	R23,458	26,518	R27,813	R240,071
California	R118,794	R124,638	R136,932	R148,523	R165,245	R1,839,721
Colorado	R18,364	R26,966	R31,107	R37,595	R35,307	R247,180
Connecticut	7,613	11,035	14,152	R15,422	16,336	R131,130
Delaware	R3,286	4,160	5,467	5,148	R6,651	R60,658
District of Columbia	2,050	3,623	3,939	5,070	5,495	R32,735
Florida	R48,641	R38,893	R33,759	R31,778	R33,126	R507,329
Georgia	R23,976	R30,727	R40,569	R39,687	R48,401	R362,734
Hawaii	215	238	234	241	247	R2,773
Idaho	R4,536	R5,166	R6,416	R7,356	R7,439	R57,407
Illinois	R65,030	R90,570	R131,207	R147,434	R171,695	R1,065,238
Indiana	R23,801	R48,030	R63,320	R68,685	R78,793	R527,719
Iowa	R14,643	R21,463	R29,517	R31,838	R36,652	R251,262
Kansas	R18,320	R23,583	R31,619	R36,257	R44,044	R286,430
Kentucky	R10,461	R16,338	R24,378	R25,967	R31,376	R196,392
Louisiana	R118,910	R112,844	R114,401	R110,488	R110,179	R1,443,515
Maine	339	423	652	693	743	R5,333
Maryland	R11,652	R16,352	R22,396	R24,298	R27,557	R191,272
Massachusetts	R22,456	R30,966	R38,096	R39,621	R41,174	R360,429
Michigan	R68,152	R93,033	R123,153	R131,901	R138,475	R936,466
Minnesota	R21,334	R31,147	R42,365	R44,184	R50,570	R333,900
Mississippi	R17,872	R16,940	R17,137	R19,284	R20,073	R242,887
Missouri	R15,948	R26,353	R35,478	R43,511	R47,640	R271,956
Montana	3,594	4,732	5,934	R7,379	7,365	R51,660
Nebraska	NA	NA	NA	NA	NA	NA
Nevada	R9,818	R8,913	R10,245	R10,560	R12,024	R110,273
New Hampshire	1,252	1,752	2,350	2,595	2,701	R19,877
New Jersey	34,945	52,628	R64,143	R76,135	R84,073	R588,315
New Mexico	R6,694	R9,079	R9,909	R11,189	R15,632	R105,796
New York	NA	NA	NA	NA	NA	R1,131,325
North Carolina	R13,678	R18,923	R21,512	R25,453	R27,358	R196,626
North Dakota	2,170	3,212	R3,769	R4,599	4,362	R29,371
Ohio	R53,242	R80,030	R111,938	R121,775	R141,857	R877,112
Oklahoma	R33,643	R34,163	R40,561	R45,614	R49,920	R456,674
Oregon	R11,872	R10,846	R13,312	R15,649	R15,484	R138,545
Pennsylvania	R41,927	R60,662	R83,838	R91,367	R114,269	R680,495
Rhode Island	6,195	6,613	8,498	8,208	R9,559	R69,520
South Carolina	R10,794	R13,110	R13,543	R14,966	R15,743	R148,980
South Dakota	R1,932	R2,978	5,043	R4,614	R4,795	R31,164
Tennessee	R14,505	R21,844	R26,568	R33,026	R36,206	R239,100
Texas	R323,402	R292,110	R310,615	R293,918	R323,159	R3,387,065
Utah	R6,988	R10,578	R12,315	R17,039	R17,162	R126,981
Vermont	497	685	962	1,015	1,049	R7,268
Virginia	R13,467	R17,731	R28,670	R29,425	R31,401	R239,616
Washington	R16,524	R18,409	R22,245	R26,815	R25,428	R211,791
West Virginia	R7,267	R10,514	R13,456	R14,859	R16,018	R113,908
Wisconsin	R24,609	R34,119	R48,084	R51,803	R59,172	R376,291
Wyoming	NA	NA	NA	NA	NA	NA
Total	R1,420,676	R1,674,863	R2,027,453	R2,163,024	R2,387,662	R19,660,161

See footnotes at end of table.

Table 18. Natural Gas Deliveries to All Consumers, by State, 1994-1996
(Million Cubic Feet) — Continued

State	1995					
	December	November	October	September	August	July
Alabama	^R 28,963	^R 23,381	^R 20,043	^R 18,901	^R 22,417	^R 21,383
Alaska	^R 12,726	^R 10,307	^R 9,190	^R 11,378	^R 14,831	^R 11,185
Arizona	^R 8,762	^R 6,361	^R 5,351	^R 7,399	^R 10,089	^R 8,619
Arkansas	^R 24,157	^R 18,503	^R 16,563	^R 17,190	^R 20,983	^R 18,603
California	^R 163,271	^R 141,117	^R 143,028	^R 150,812	^R 158,235	^R 144,757
Colorado	^R 25,542	^R 20,007	^R 13,350	^R 11,621	^R 11,284	^R 12,080
Connecticut	^R 13,952	^R 10,343	^R 6,867	^R 6,053	^R 7,325	^R 8,234
Delaware	^R 5,333	^R 5,165	^R 4,478	^R 4,341	^R 5,167	^R 5,554
District of Columbia	^R 4,773	^R 2,362	1,247	^R 1,166	^R 1,123	^R 1,250
Florida	^R 38,384	^R 41,005	^R 44,326	^R 46,317	^R 46,589	^R 46,721
Georgia	^R 45,832	^R 37,428	^R 27,085	^R 18,998	^R 23,083	^R 22,122
Hawaii	223	221	223	224	221	234
Idaho	^R 6,178	^R 5,305	^R 4,328	^R 3,164	^R 2,891	^R 3,047
Illinois	^R 150,677	^R 122,315	^R 65,148	^R 43,840	^R 47,059	^R 43,351
Indiana	^R 67,428	^R 52,765	^R 32,397	^R 25,643	^R 26,751	^R 25,035
Iowa	^R 34,779	^R 27,190	^R 17,145	^R 12,417	^R 12,414	^R 11,704
Kansas	^R 36,741	^R 22,381	^R 16,329	^R 17,252	^R 26,376	^R 21,191
Kentucky	^R 27,754	^R 22,164	^R 12,598	^R 9,069	^R 8,591	^R 8,291
Louisiana	^R 111,753	^R 111,708	^R 117,082	^R 120,846	^R 131,803	^R 131,556
Maine	709	^R 593	376	272	256	231
Maryland	^R 23,769	^R 16,788	^R 10,160	^R 9,699	^R 13,982	^R 12,385
Massachusetts	^R 38,915	^R 29,250	^R 21,124	^R 21,269	^R 23,772	^R 23,915
Michigan	^R 127,454	^R 90,578	^R 54,297	^R 42,277	^R 42,421	^R 38,748
Minnesota	^R 46,101	^R 35,421	^R 21,711	^R 14,748	^R 14,677	^R 13,977
Mississippi	^R 20,617	^R 16,534	^R 14,668	^R 18,231	^R 24,998	^R 23,005
Missouri	^R 36,814	^R 23,737	^R 12,821	^R 10,631	^R 13,080	^R 12,149
Montana	^R 6,443	^R 5,486	^R 3,935	^R 2,527	^R 2,295	^R 2,303
Nebraska	NA	NA	NA	NA	^R 8,600	^R 8,481
Nevada	^R 9,616	^R 7,869	^R 7,477	^R 8,850	^R 10,303	^R 9,813
New Hampshire	^R 2,329	^R 1,629	^R 957	^R 844	^R 1,201	^R 1,338
New Jersey	^R 76,194	^R 50,145	^R 30,355	^R 30,005	^R 36,339	^R 36,550
New Mexico	^R 11,879	^R 9,301	^R 5,555	^R 6,008	^R 7,625	^R 6,960
New York	^R 122,091	^R 96,317	^R 68,756	^R 62,723	^R 76,209	^R 78,400
North Carolina	^R 22,610	^R 17,125	^R 12,641	^R 11,481	^R 12,870	^R 11,112
North Dakota	^R 4,046	^R 2,905	^R 1,522	^R 996	^R 898	^R 1,045
Ohio	^R 123,470	^R 90,931	^R 51,937	^R 36,514	^R 36,657	^R 34,751
Oklahoma	^R 39,265	^R 32,367	^R 28,987	^R 32,034	^R 46,313	^R 40,170
Oregon	13,661	^R 12,166	^R 11,392	9,853	^R 10,405	8,270
Pennsylvania	^R 89,477	^R 72,297	^R 38,110	^R 30,890	^R 32,096	^R 31,890
Rhode Island	^R 10,522	^R 7,171	^R 3,525	^R 3,877	^R 4,258	^R 3,859
South Carolina	^R 13,776	^R 12,196	^R 11,065	^R 11,040	^R 11,710	^R 9,728
South Dakota	^R 4,008	^R 3,215	^R 1,943	1,164	^R 1,448	^R 1,312
Tennessee	^R 28,212	^R 23,469	^R 14,742	^R 13,796	^R 13,761	^R 12,798
Texas	^R 293,668	^R 253,956	^R 265,673	^R 272,935	^R 308,457	^R 322,408
Utah	^R 14,931	^R 11,120	^R 10,024	^R 7,419	^R 6,586	^R 5,285
Vermont	^R 1,065	^R 653	^R 400	^R 266	^R 267	^R 274
Virginia	^R 31,620	^R 21,147	^R 13,455	^R 13,321	^R 17,649	^R 15,572
Washington	^R 22,286	^R 19,597	^R 16,021	^R 15,141	^R 13,415	^R 10,872
West Virginia	^R 13,999	^R 11,239	^R 7,619	^R 5,952	^R 5,757	^R 5,347
Wisconsin	^R 53,338	^R 42,409	^R 23,685	^R 16,609	^R 17,229	^R 15,075
Wyoming	NA	NA	NA	NA	^R 4,275	^R 4,203
Total	^R2,136,187	^R1,719,670	^R1,336,124	^R1,249,730	^R1,397,041	^R1,347,142

See footnotes at end of table.

Table 18. Natural Gas Deliveries to All Consumers, by State, 1994-1996
(Million Cubic Feet) — Continued

State	1995					
	June	May	April	March	February	January
Alabama	R20,091	R20,461	R22,115	R29,126	R30,309	R30,044
Alaska	R12,175	R8,820	R10,392	R11,846	R10,379	R11,767
Arizona	R6,491	R7,236	R8,499	R9,373	R10,856	R12,577
Arkansas	R17,200	R17,692	R18,085	R23,062	R22,881	R25,150
California	R124,518	R141,051	R154,312	R159,323	R151,996	R206,455
Colorado	R17,218	R21,503	R23,069	R27,486	R30,281	R33,719
Connecticut	R7,779	R9,964	R12,362	R16,222	R16,171	R15,847
Delaware	R3,959	R4,177	R5,352	R6,203	R5,519	R5,408
District of Columbia	R1,356	R1,971	R2,907	R4,328	R5,460	R4,783
Florida	R46,941	R46,431	R45,636	R43,150	R30,047	R31,708
Georgia	R21,007	R22,710	R26,704	R32,421	R40,597	R44,744
Hawaii	238	234	232	237	R233	253
Idaho	R3,849	R4,419	R5,059	R5,688	R6,005	R7,455
Illinois	R43,714	R54,427	R85,099	R110,727	R140,306	R158,543
Indiana	R25,553	R32,681	R42,586	R55,192	R66,452	R75,140
Iowa	R11,806	R15,908	R21,295	R23,620	R29,145	R33,833
Kansas	R14,863	R19,685	R21,030	R26,940	R27,102	R36,537
Kentucky	R8,683	R11,145	R13,232	R20,377	R26,318	R28,166
Louisiana	R123,249	R125,404	R115,722	R116,571	R111,810	R125,991
Maine	260	347	474	550	649	616
Maryland	R9,871	R11,213	R14,731	R19,639	R25,825	R23,161
Massachusetts	R25,252	R26,306	R34,707	R39,193	R39,671	R37,044
Michigan	R44,061	R61,001	R86,986	R107,935	R122,881	R117,802
Minnesota	R14,446	R18,879	R28,283	R35,314	R42,781	R47,535
Mississippi	R21,026	R19,878	R15,818	R21,349	R22,485	R24,011
Missouri	R11,608	R16,026	R20,383	R31,647	R40,585	R42,468
Montana	R2,545	R3,659	R4,624	R5,789	R5,290	R6,756
Nebraska	R6,070	R7,953	R9,786	R12,441	R13,709	R15,442
Nevada	R8,130	R8,938	R8,161	R9,297	R10,553	R11,157
New Hampshire	R1,347	R1,551	R1,827	R2,224	R2,307	R2,323
New Jersey	R29,961	R35,930	R48,990	R66,380	R75,167	R72,294
New Mexico	R6,953	R8,162	R8,881	R9,092	R10,526	R14,780
New York	R71,433	R78,882	R99,302	R124,621	R127,189	R125,276
North Carolina	R11,840	R12,495	R15,366	R20,829	R24,030	R24,218
North Dakota	1,273	R1,906	R2,893	R3,634	R3,997	R4,245
Ohio	R36,383	R49,791	R72,777	R97,184	R123,379	R123,152
Oklahoma	R36,169	R34,551	R35,227	R42,581	R39,783	R49,109
Oregon	7,480	9,474	11,232	13,542	13,430	17,622
Pennsylvania	R32,426	R39,436	R58,069	R76,056	R91,689	R88,050
Rhode Island	R4,000	R5,335	R6,483	R7,396	R7,111	R5,980
South Carolina	R11,205	R10,887	R11,636	R16,439	R14,748	R14,548
South Dakota	1,460	R2,000	R2,891	R3,475	R4,006	R4,237
Tennessee	R13,722	R12,624	R18,435	R24,929	R30,986	R31,624
Texas	R275,621	R298,149	R274,195	R295,265	R249,620	R277,089
Utah	R6,249	R8,937	R11,165	R12,701	R14,059	R18,404
Vermont	R328	R451	R739	R891	R967	R968
Virginia	R12,074	R15,174	R17,515	R23,366	R29,222	R29,455
Washington	R11,716	R13,765	R18,396	R21,749	R21,793	R26,933
West Virginia	R5,713	R7,514	R9,480	R12,129	R14,932	R14,219
Wisconsin	R15,254	R20,587	R32,181	R39,823	R48,542	R51,528
Wyoming	R5,246	R5,800	R6,361	R6,316	R6,716	8,251
Total	R1,251,815	R1,413,521	R1,621,680	R1,925,667	R2,040,493	R2,218,418

R = Revised Data.

NA = Not Available.

Notes: Geographic coverage is the 50 States and the District of Columbia. Gas volumes delivered for use as vehicle fuel are included in the annual total for commercial deliveries but not in the monthly components. See Appendix A, Explanatory Note 5 for discussion of computations and revision policy.

Source: Form EIA-857 and Form EIA-759.

Table 19. Average City Gate Price, by State, 1994-1996
(Dollars per Thousand Cubic Feet)

State	YTD 1996	YTD 1995	YTD 1994	1996				
				August	July	June	May	April
Alabama	3.36	2.83	3.51	4.11	4.04	3.78	3.52	3.27
Alaska	1.58	1.68	1.63	1.54	1.54	1.57	1.56	1.58
Arizona	2.34	2.11	2.72	3.58	2.94	2.57	2.46	2.05
Arkansas	2.56	2.32	2.68	2.59	2.76	^R 2.82	2.59	2.50
California	2.37	2.02	2.70	2.78	2.43	2.56	^R 2.14	2.22
Colorado	NA	2.71	3.51	NA	NA	2.40	2.50	^R 2.93
Connecticut	5.10	4.85	3.95	4.42	4.75	5.03	4.94	5.22
Delaware	3.62	2.60	3.10	3.80	4.22	3.44	^R 3.18	3.75
District of Columbia	—	—	—	—	—	—	—	—
Florida	3.67	2.57	2.95	3.57	3.58	3.31	3.39	^R 3.97
Georgia	3.68	2.95	3.64	4.00	^R 4.20	^R 3.66	^R 3.74	3.51
Hawaii	5.90	5.09	4.74	6.05	6.34	6.27	6.32	5.74
Idaho	2.24	2.26	2.62	2.48	5.26	3.39	2.28	2.21
Illinois	3.19	2.58	3.16	3.25	3.69	3.12	2.83	2.93
Indiana	3.05	2.82	3.06	2.70	3.30	3.10	2.56	^R 2.90
Iowa	3.33	2.83	3.31	7.96	7.45	4.61	4.19	3.13
Kansas	2.92	2.26	3.04	3.08	3.57	^R 3.51	^R 3.22	^R 3.23
Kentucky	3.23	2.90	3.26	3.04	3.07	3.08	3.83	3.50
Louisiana	3.10	2.09	2.72	2.69	3.01	2.71	2.65	3.06
Maine	4.44	3.54	3.30	4.35	5.04	^R 5.51	5.32	5.34
Maryland	NA	2.85	3.53	NA	^R 6.04	^R 5.63	^R 4.35	4.01
Massachusetts	3.90	3.49	4.17	5.68	5.53	^R 6.05	^R 4.40	3.97
Michigan	2.90	2.59	2.71	2.98	2.87	2.64	2.69	2.80
Minnesota	2.91	2.50	2.91	3.32	4.13	2.88	2.81	^R 2.72
Mississippi	3.20	2.34	2.93	2.89	^R 3.10	^R 2.90	^R 2.70	^R 3.37
Missouri	3.00	2.72	3.20	5.12	4.82	4.51	^R 3.86	^R 3.20
Montana	2.90	3.19	3.64	4.11	^R 3.60	3.05	2.81	3.18
Nebraska	2.89	2.48	3.11	4.83	^R 3.30	3.50	3.41	3.04
Nevada	2.96	2.84	3.44	3.80	3.44	3.37	3.68	3.32
New Hampshire	4.17	3.40	3.66	4.47	5.03	^R 4.64	4.09	4.09
New Jersey	3.74	3.27	3.52	3.71	^R 3.77	3.82	4.61	3.75
New Mexico	1.50	1.46	2.10	2.07	1.60	1.40	1.22	1.18
New York	3.29	2.36	3.16	3.15	3.13	3.17	^R 3.18	3.40
North Carolina	3.71	2.95	3.40	3.94	3.75	3.75	3.69	^R 3.95
North Dakota	2.76	2.67	3.29	3.44	2.90	2.78	2.64	2.62
Ohio	4.10	4.02	3.52	5.58	^R 4.53	8.17	4.87	4.06
Oklahoma	2.55	2.65	2.53	2.65	2.51	2.40	2.61	2.53
Oregon	2.28	2.56	2.79	3.15	3.89	2.11	^R 2.40	2.27
Pennsylvania	3.82	3.19	3.55	5.07	5.40	4.96	3.94	^R 4.66
Rhode Island	3.32	3.51	4.39	6.51	7.46	0.53	5.06	3.53
South Carolina	3.89	3.26	3.79	3.87	4.01	^R 3.49	3.96	3.96
South Dakota	2.97	2.96	3.48	6.37	^R 4.74	3.96	2.92	2.63
Tennessee	3.90	2.64	2.68	3.67	^R 3.48	^R 3.67	^R 3.72	^R 3.28
Texas	3.08	2.95	3.01	3.06	^R 3.04	^R 2.91	^R 2.81	^R 3.13
Utah	2.16	3.18	3.14	2.08	2.15	2.12	1.93	1.98
Vermont	2.91	2.68	3.36	2.69	3.68	3.01	2.66	3.10
Virginia	3.76	2.96	3.53	4.42	4.52	4.93	^R 4.00	3.38
Washington	2.31	2.24	2.40	3.21	3.57	3.39	^R 2.30	2.23
West Virginia	3.27	2.81	3.37	4.29	^R 3.66	3.28	3.89	3.26
Wisconsin	3.17	2.87	3.55	4.71	4.65	4.81	3.42	3.48
Wyoming	NA	2.76	3.21	NA	NA	NA	NA	NA
Total	3.22	2.78	3.17	3.50	3.51	3.33	^R3.18	^R3.22

See footnotes at end of table.

Table 19. Average City Gate Price, by State, 1994-1996
(Dollars per Thousand Cubic Feet) — Continued

State	1996			1995				
	March	February	January	Total	December	November	October	September
Alabama	3.15	3.35	^R 3.13	2.89	2.83	2.84	3.52	3.50
Alaska	1.60	1.60	1.56	1.67	1.67	1.66	1.63	^R 1.64
Arizona	1.97	2.36	2.08	2.10	1.86	2.19	2.24	2.44
Arkansas	2.57	2.52	^R 2.52	^R 2.32	^R 2.46	2.28	2.19	2.01
California	2.42	2.25	2.29	2.03	1.90	2.15	^R 2.14	2.06
Colorado	2.16	2.18	2.08	2.65	2.60	2.56	2.41	2.89
Connecticut	4.66	5.37	5.55	^R 4.70	^R 4.60	4.13	4.27	4.80
Delaware	^R 4.20	^R 3.43	^R 3.27	2.70	3.01	2.89	2.81	2.85
District of Columbia	—	—	—	—	—	—	—	—
Florida	3.83	3.60	3.84	^R 2.74	3.32	3.05	2.75	2.75
Georgia	^R 3.82	3.36	^R 3.71	2.96	2.95	^R 2.80	^R 3.00	^R 3.49
Hawaii	5.53	5.49	5.60	5.20	4.65	5.43	5.90	5.78
Idaho	2.12	2.08	1.98	2.18	1.98	2.14	1.83	2.79
Illinois	3.49	^R 3.73	2.66	2.59	2.53	2.32	2.94	3.58
Indiana	^R 3.06	3.32	3.11	2.84	2.82	2.67	2.96	3.57
Iowa	2.82	^R 3.03	^R 2.62	2.82	2.73	2.63	2.84	3.41
Kansas	^R 2.70	^R 2.67	^R 2.66	^R 2.36	^R 2.44	^R 2.38	^R 2.82	2.80
Kentucky	^R 3.29	^R 3.05	3.19	^R 2.80	^R 2.87	2.45	2.61	2.51
Louisiana	^R 3.29	3.24	3.58	2.21	2.78	2.44	2.23	2.05
Maine	4.01	3.89	3.95	3.35	3.08	3.03	2.72	3.54
Maryland	3.70	3.23	3.82	2.87	2.68	2.71	3.44	3.95
Massachusetts	3.32	3.17	^R 3.65	^R 3.53	3.35	^R 3.14	^R 4.13	^R 4.78
Michigan	3.11	2.91	3.14	^R 2.61	2.81	2.56	2.54	^R 2.61
Minnesota	^R 2.79	^R 2.78	^R 2.90	^R 2.52	2.65	2.50	2.43	2.63
Mississippi	^R 3.36	3.07	3.49	2.53	3.23	2.71	2.77	2.43
Missouri	2.61	^R 2.59	2.52	^R 2.73	^R 2.57	^R 2.55	^R 3.21	3.85
Montana	2.52	2.98	2.83	3.01	2.72	2.65	2.68	3.01
Nebraska	2.71	2.45	^R 2.66	2.49	2.34	2.43	2.80	2.97
Nevada	2.64	2.75	2.51	^R 2.73	^R 2.20	2.62	2.64	3.23
New Hampshire	4.06	3.99	4.14	^R 3.39	^R 3.60	3.44	2.89	3.33
New Jersey	3.15	3.49	4.09	^R 3.34	^R 3.40	^R 3.45	3.74	3.40
New Mexico	1.40	1.69	1.53	1.46	1.44	1.58	1.42	1.40
New York	^R 3.34	3.19	^R 3.42	2.47	2.98	2.61	2.53	2.32
North Carolina	3.60	3.66	^R 3.65	^R 2.95	2.95	2.77	2.98	^R 3.59
North Dakota	2.45	2.82	2.94	2.58	2.55	2.25	2.31	2.49
Ohio	3.90	^R 3.80	^R 3.81	3.84	^R 3.46	3.34	4.01	3.85
Oklahoma	2.58	2.60	2.46	^R 2.52	2.27	2.24	1.97	1.93
Oregon	2.19	1.96	^R 2.06	^R 2.42	1.71	^R 2.36	2.41	2.96
Pennsylvania	3.62	^R 3.28	^R 3.26	3.09	^R 2.95	2.63	3.22	3.34
Rhode Island	3.85	3.92	^R 3.28	^R 3.57	3.34	3.13	4.54	5.28
South Carolina	3.94	^R 3.77	^R 4.01	^R 3.25	3.27	3.16	3.04	3.63
South Dakota	2.84	^R 2.79	^R 2.54	^R 2.88	2.68	2.62	^R 2.73	3.51
Tennessee	^R 3.29	^R 4.56	^R 4.50	^R 2.71	^R 3.01	^R 2.68	2.69	^R 2.72
Texas	^R 3.05	^R 3.13	^R 3.20	^R 2.95	^R 3.06	^R 2.97	^R 2.75	^R 2.74
Utah	2.34	2.10	2.27	2.88	2.43	2.46	2.18	3.16
Vermont	2.83	2.82	2.93	2.61	2.38	2.19	2.89	3.16
Virginia	^R 3.58	3.36	^R 3.88	2.92	3.10	^R 2.57	3.40	2.22
Washington	1.99	2.12	1.98	2.18	^R 2.07	2.14	2.02	2.06
West Virginia	3.24	3.48	^R 2.60	2.85	3.04	2.26	3.48	3.46
Wisconsin	2.88	2.78	2.87	2.83	2.75	2.48	^R 2.99	3.37
Wyoming	NA	NA	NA	NA	NA	NA	NA	NA
Total	^R 3.17	^R 3.16	^R 3.13	2.78	^R 2.83	2.67	^R 2.83	2.89

See footnotes at end of table.

Table 19. Average City Gate Price, by State, 1994-1996
(Dollars per Thousand Cubic Feet) — Continued

State	1995							
	August	July	June	May	April	March	February	January
Alabama	3.20	3.83	3.58	3.34	2.90	2.45	2.60	2.59
Alaska	1.57	1.63	1.60	1.70	1.79	1.66	1.67	1.71
Arizona	2.36	2.20	2.17	2.00	1.78	^R 1.82	^R 2.39	2.21
Arkansas	1.91	2.33	2.25	2.36	2.41	2.29	2.34	2.39
California	^R 2.25	^R 2.18	^R 1.84	2.03	2.12	^R 1.89	^R 1.95	^R 1.94
Colorado	3.84	3.70	2.96	2.41	3.04	2.56	2.70	2.63
Connecticut	5.30	5.54	5.11	5.28	4.74	4.88	4.73	4.42
Delaware	2.48	1.73	3.38	3.20	3.11	2.47	2.45	2.69
District of Columbia	—	—	—	—	—	—	—	—
Florida	2.47	2.50	2.75	2.53	2.92	2.71	2.39	2.42
Georgia	^R 2.81	^R 2.88	^R 3.16	^R 3.17	^R 2.84	^R 3.45	2.54	3.01
Hawaii	4.25	6.12	5.98	4.38	4.52	5.42	5.14	4.85
Idaho	2.72	2.89	2.43	2.28	2.21	2.23	2.29	2.06
Illinois	3.02	3.45	3.14	3.16	2.40	2.33	2.28	2.47
Indiana	3.18	3.26	3.63	3.11	2.81	2.95	2.35	2.63
Iowa	3.48	3.55	3.39	3.10	2.97	2.78	2.44	2.63
Kansas	2.52	2.19	3.09	2.25	2.18	2.06	2.18	2.17
Kentucky	2.80	2.92	3.18	3.32	3.14	2.95	2.72	2.80
Louisiana	1.90	2.00	2.04	2.10	2.12	2.14	2.05	2.23
Maine	5.13	5.99	5.81	2.72	3.41	2.43	3.50	3.21
Maryland	3.25	3.34	3.88	3.51	2.82	2.68	2.47	2.65
Massachusetts	4.57	4.64	4.58	4.71	3.22	2.98	3.02	2.93
Michigan	2.50	2.41	2.43	2.49	2.46	2.92	2.83	2.81
Minnesota	2.84	2.79	2.91	2.56	^R 2.27	2.49	2.38	2.43
Mississippi	2.21	2.34	2.50	2.46	2.39	2.37	2.24	2.35
Missouri	3.97	4.06	3.99	3.08	2.83	2.48	2.28	^R 2.39
Montana	2.06	2.92	3.38	2.99	2.94	3.10	3.31	3.51
Nebraska	3.11	3.42	2.69	2.68	2.18	2.47	2.20	2.38
Nevada	3.06	3.46	2.92	2.86	2.35	2.62	3.15	2.80
New Hampshire	3.70	4.56	4.40	2.93	2.81	3.19	3.44	3.49
New Jersey	3.72	4.02	3.60	3.21	3.25	3.11	3.09	3.12
New Mexico	1.11	1.50	1.33	1.34	1.53	1.50	1.14	1.82
New York	2.12	2.20	2.40	2.42	2.30	2.31	2.44	2.55
North Carolina	3.24	3.48	3.15	3.06	3.06	2.79	2.77	2.85
North Dakota	1.95	2.25	2.45	2.45	2.43	2.66	2.78	3.11
Ohio	4.87	4.63	4.19	4.12	3.95	3.91	3.76	^R 4.18
Oklahoma	2.39	2.33	2.35	2.46	2.57	2.72	2.72	2.84
Oregon	2.82	3.16	2.69	2.77	2.38	2.41	2.55	2.40
Pennsylvania	^R 3.97	4.04	3.73	3.21	2.94	2.89	^R 2.92	3.36
Rhode Island	5.85	6.46	5.53	4.20	3.25	2.76	2.71	^R 3.04
South Carolina	3.43	3.71	3.74	3.47	3.04	3.07	3.17	3.08
South Dakota	3.93	3.86	3.84	2.99	2.64	2.80	2.80	2.82
Tennessee	^R 2.64	^R 3.10	^R 3.25	^R 2.68	^R 2.69	^R 2.36	^R 2.70	^R 2.46
Texas	^R 2.62	^R 2.63	^R 2.81	^R 2.72	^R 3.19	^R 3.15	^R 3.05	^R 3.02
Utah	2.40	2.56	3.41	2.55	2.48	3.33	4.06	3.46
Vermont	3.04	3.20	3.37	3.56	2.68	2.35	2.40	2.45
Virginia	^R 3.08	3.00	3.46	3.36	2.78	2.81	2.88	2.97
Washington	1.98	1.79	1.93	1.92	2.21	2.44	2.46	2.40
West Virginia	3.13	3.40	2.83	2.99	2.63	2.87	^R 2.56	^R 2.80
Wisconsin	3.71	3.81	4.15	^R 2.81	2.64	2.75	2.61	2.63
Wyoming	^R 2.67	^R 2.49	2.64	2.80	2.63	2.84	2.75	2.88
Total	2.87	2.89	^R2.89	2.80	^R2.72	2.74	2.71	2.79

^R = Revised Data.
NA = Not Available.
— = Not Applicable.

Notes: Geographic coverage is the 50 States and the District of Columbia. Prices in this table represent the average price of natural gas by State at the point where the gas transferred from a pipeline to a local distribution company within the State. See Appendix A, Explanatory Note 5 for discussion of computations and revision policy.

Source: Form EIA-857.

Table 20. Average Price of Natural Gas Delivered to Residential Consumers, by State, 1994-1996

(Dollars per Thousand Cubic Feet)

State	YTD 1996	YTD 1995	YTD 1994	1996				
				August	July	June	May	April
Alabama	6.93	6.90	7.16	10.95	10.74	10.53	^R 8.08	6.87
Alaska	3.43	3.63	3.61	3.82	3.87	3.71	3.53	3.40
Arizona	7.43	7.75	7.38	10.37	9.99	9.32	8.67	7.57
Arkansas	5.65	5.57	5.64	8.27	^R 8.41	^R 7.85	6.72	5.44
California	6.51	6.52	6.30	6.84	8.27	6.98	6.38	^R 6.00
Colorado	NA	4.81	4.88	NA	NA	5.10	4.42	4.20
Connecticut	9.94	10.03	9.96	10.69	10.34	9.94	9.62	10.06
Delaware	6.77	6.55	7.29	10.12	10.20	8.86	^R 7.78	6.70
District of Columbia	8.56	8.10	8.21	7.52	7.80	9.02	9.83	10.18
Florida	11.03	9.62	9.75	14.49	13.77	13.63	12.55	^R 10.95
Georgia	6.54	6.72	7.32	10.46	^R 10.93	^R 11.34	^R 10.43	^R 7.30
Hawaii	19.65	17.29	16.51	20.60	20.91	20.22	20.54	19.29
Idaho	5.19	5.62	5.34	6.45	6.33	5.70	5.38	5.28
Illinois	5.19	4.83	5.69	9.25	8.42	8.20	6.76	5.51
Indiana	5.39	5.62	6.41	8.71	8.45	7.83	6.52	^R 5.73
Iowa	5.35	5.15	5.45	12.82	8.98	7.96	6.26	^R 5.13
Kansas	5.54	4.72	5.35	8.46	7.28	^R 7.70	^R 6.87	^R 5.77
Kentucky	5.26	5.24	5.42	8.43	8.14	7.53	7.24	5.13
Louisiana	6.45	5.76	6.14	8.70	9.29	8.52	8.18	7.00
Maine	7.80	7.41	7.93	8.90	8.57	^R 8.06	8.27	8.27
Maryland	NA	6.59	7.01	NA	^R 10.63	^R 9.69	^R 8.38	7.19
Massachusetts	8.86	9.05	8.84	9.50	9.04	^R 7.84	6.95	9.42
Michigan	4.77	4.69	4.97	7.21	7.07	6.45	5.12	4.72
Minnesota	5.25	4.71	5.23	7.66	7.49	6.69	5.76	^R 5.37
Mississippi	5.31	5.21	5.45	6.19	^R 6.26	^R 6.15	^R 5.96	^R 5.46
Missouri	5.79	4.97	5.47	10.20	9.53	^R 8.45	^R 6.87	5.71
Montana	4.82	5.17	5.20	6.67	^R 6.34	5.32	4.94	4.71
Nebraska	5.13	4.74	5.05	7.56	^R 7.24	6.36	5.65	5.12
Nevada	6.16	6.72	6.60	8.13	7.66	7.04	6.68	6.22
New Hampshire	7.00	7.05	7.97	8.51	8.38	^R 7.23	6.29	5.89
New Jersey	7.32	7.18	7.08	8.95	^R 9.01	8.81	7.16	7.58
New Mexico	4.36	5.47	6.48	7.08	4.44	4.21	11.39	4.60
New York	NA	8.28	8.56	NA	10.86	9.83	^R 8.64	8.22
North Carolina	7.25	6.97	7.11	12.77	11.10	11.45	9.04	^R 7.29
North Dakota	4.52	4.61	5.26	7.33	7.10	5.78	4.46	4.43
Ohio	5.54	5.56	5.78	8.94	8.07	7.04	6.31	5.37
Oklahoma	5.39	5.45	5.32	9.46	^R 9.18	8.43	^R 6.87	5.21
Oregon	6.24	6.73	7.06	8.20	7.74	6.93	^R 6.50	6.34
Pennsylvania	7.12	7.53	7.33	10.31	10.24	9.08	8.21	7.38
Rhode Island	8.32	7.80	9.06	11.29	11.05	9.82	8.39	7.92
South Carolina	7.45	7.76	7.47	9.99	9.84	^R 9.09	8.12	6.97
South Dakota	5.07	5.02	5.45	11.79	^R 8.33	6.65	5.65	5.21
Tennessee	6.31	5.81	6.10	8.87	8.54	8.40	^R 7.34	^R 6.70
Texas	5.62	5.92	5.90	8.24	7.87	7.21	^R 6.81	^R 5.98
Utah	4.45	4.79	5.21	5.19	4.99	5.40	4.59	3.90
Vermont	6.32	6.85	6.84	8.92	8.73	7.49	6.59	6.24
Virginia	7.58	7.43	7.48	12.50	12.40	10.73	^R 8.78	7.53
Washington	5.61	5.92	5.62	7.17	6.71	6.06	^R 5.71	5.59
West Virginia	7.00	7.05	6.44	10.28	9.77	9.21	7.55	6.94
Wisconsin	NA	5.88	6.44	NA	NA	NA	5.56	5.90
Wyoming	NA	4.84	5.12	NA	NA	NA	NA	NA
Total	6.16	6.15	6.40	8.56	^R8.51	^R7.75	^R6.80	^R6.22

See footnotes at end of table.

Table 20. Average Price of Natural Gas Delivered to Residential Consumers, by State, 1994-1996

(Dollars per Thousand Cubic Feet) — Continued

State	1996			Total	1995				
	March	February	January		December	November	October	September	
Alabama	6.82	6.33	5.97	\$6.86	\$5.97	\$6.61	\$8.86	\$9.41	
Alaska	3.34	3.30	3.32	3.63	3.51	3.60	3.76	3.96	
Arizona	6.97	6.80	6.60	\$7.82	\$7.04	\$8.18	\$9.33	\$10.04	
Arkansas	5.40	5.25	\$5.22	\$5.48	\$4.46	\$5.65	\$6.99	\$7.51	
California	6.20	6.32	\$6.47	\$6.42	\$5.92	\$5.78	\$6.66	\$6.90	
Colorado	4.10	4.02	4.02	\$4.80	\$4.29	\$4.52	\$5.24	\$6.62	
Connecticut	9.80	9.85	10.00	\$10.00	\$9.46	\$9.96	\$11.06	\$11.11	
Delaware	6.38	6.25	6.32	\$6.60	\$6.09	\$6.83	\$8.27	\$8.95	
District of Columbia	8.96	8.42	7.37	\$8.03	\$7.26	\$7.74	\$9.62	\$10.18	
Florida	10.55	9.93	9.61	\$9.85	\$9.19	\$10.60	\$12.16	\$11.61	
Georgia	\$5.54	5.97	\$5.06	\$6.18	\$4.98	\$4.79	\$6.72	\$7.95	
Hawaii	19.21	18.82	18.20	\$17.55	\$18.80	\$17.92	\$17.89	\$17.84	
Idaho	5.06	4.98	4.97	\$5.59	\$5.29	\$5.46	\$5.77	\$6.42	
Illinois	4.91	4.55	4.24	\$4.66	\$4.18	\$4.10	\$4.82	\$6.07	
Indiana	\$5.07	4.85	4.68	\$5.37	\$4.55	\$4.67	\$5.67	\$7.09	
Iowa	4.82	4.86	\$4.51	\$5.09	\$4.89	\$4.56	\$5.53	\$7.46	
Kansas	\$5.31	5.17	4.99	\$4.91	\$5.04	\$5.22	\$5.73	\$6.46	
Kentucky	5.11	4.71	4.82	\$5.05	\$4.52	\$4.27	\$5.94	\$7.78	
Louisiana	\$5.64	\$5.44	\$6.11	\$6.01	\$6.14	\$6.33	\$7.68	\$7.70	
Maine	7.88	7.78	7.02	\$7.32	7.01	\$7.21	7.17	7.78	
Maryland	6.99	6.83	6.47	\$6.62	\$6.19	\$6.50	\$7.72	\$8.64	
Massachusetts	9.02	9.01	\$9.00	9.04	8.86	\$9.53	8.24	9.33	
Michigan	4.37	4.53	4.45	\$4.72	\$4.49	\$4.64	\$5.23	\$6.16	
Minnesota	\$4.96	4.87	\$4.94	\$4.80	\$4.80	\$4.82	\$5.28	\$6.07	
Mississippi	\$5.36	4.75	5.26	\$5.28	\$5.18	\$5.47	\$6.43	\$6.74	
Missouri	\$5.47	\$5.31	5.11	\$5.16	\$5.10	\$5.45	\$6.71	\$8.20	
Montana	4.65	4.59	4.66	\$5.15	\$4.80	\$4.93	\$5.48	\$6.13	
Nebraska	4.94	4.73	4.78	\$4.83	\$4.74	\$4.96	\$5.84	\$6.32	
Nevada	5.86	5.76	5.64	6.76	5.97	6.92	8.05	8.53	
New Hampshire	7.31	7.19	7.03	7.16	7.18	7.77	7.24	7.96	
New Jersey	7.12	7.06	7.01	\$7.27	7.03	\$7.20	\$8.29	\$9.84	
New Mexico	\$4.54	4.16	3.42	\$5.04	\$3.55	\$3.86	\$5.51	\$7.26	
New York	\$7.93	8.01	\$7.73	\$8.42	\$7.77	\$8.70	\$11.09	\$11.81	
North Carolina	7.52	6.81	\$6.13	\$6.93	\$6.21	\$6.50	\$8.94	\$10.65	
North Dakota	4.31	4.20	4.28	\$4.66	\$4.29	\$4.50	\$6.32	\$6.69	
Ohio	5.33	\$5.38	4.92	\$5.46	\$4.97	\$5.01	\$6.10	\$7.15	
Oklahoma	5.09	4.76	4.74	\$5.56	5.04	\$5.84	\$7.32	\$8.46	
Oregon	6.17	5.67	\$6.05	\$6.74	6.32	\$6.75	\$7.57	8.37	
Pennsylvania	6.73	\$6.68	\$6.42	\$7.16	\$5.60	\$6.42	\$8.00	\$10.11	
Rhode Island	8.06	7.88	\$7.97	\$8.02	\$7.89	\$8.70	\$9.41	\$10.45	
South Carolina	7.68	\$7.40	7.02	\$7.54	\$6.76	\$6.84	\$8.27	\$8.96	
South Dakota	4.36	4.67	4.43	\$5.05	4.86	5.07	5.05	\$7.09	
Tennessee	\$6.51	6.04	\$5.53	\$5.77	\$6.26	\$4.31	\$6.92	\$8.26	
Texas	\$5.32	\$5.06	\$4.84	\$5.92	\$5.23	\$5.77	\$7.08	\$7.71	
Utah	4.94	3.97	4.51	4.74	4.72	4.99	4.09	4.68	
Vermont	6.09	6.02	5.98	\$6.82	6.09	6.88	7.92	9.03	
Virginia	\$6.88	7.23	\$6.83	\$7.18	\$6.44	\$5.55	\$9.33	\$10.86	
Washington	5.44	5.38	5.41	\$5.89	\$5.57	\$5.68	\$6.26	\$7.04	
West Virginia	6.74	6.69	\$6.67	\$7.05	\$6.67	\$6.91	\$7.77	\$9.11	
Wisconsin	5.87	5.75	5.90	\$5.82	\$5.88	\$5.74	\$5.14	\$5.83	
Wyoming	NA	NA	NA	NA	NA	NA	NA	NA	
Total	\$5.89	5.78	5.60	6.06	\$5.54	\$5.61	\$6.62	\$7.73	

See footnotes at end of table.

Table 20. Average Price of Natural Gas Delivered to Residential Consumers, by State, 1994-1996

(Dollars per Thousand Cubic Feet) — Continued

State	1995							
	August	July	June	May	April	March	February	January
Alabama	R9.34	R9.06	R8.81	R8.16	R7.67	R6.18	R6.22	R6.53
Alaska	4.14	4.02	3.87	3.72	3.57	3.53	3.53	R3.52
Arizona	R10.51	R9.72	R9.12	R8.30	R7.81	R7.61	R7.18	R7.00
Arkansas	R8.01	R7.66	R7.20	R6.46	R5.70	R5.18	R5.02	R5.26
California	R6.76	R6.88	R7.11	R6.58	R6.22	R6.28	R6.39	R6.52
Colorado	R6.71	R5.96	R5.12	R4.86	R4.78	R4.60	R4.56	R4.51
Connecticut	R11.34	R11.12	R10.65	R10.28	R9.81	R9.81	R9.81	R9.99
Delaware	R8.86	R8.64	R8.09	R7.04	R6.53	R6.18	R6.15	R6.29
District of Columbia	R7.48	R7.22	R7.05	R6.58	R6.19	R6.05	R7.85	R7.82
Florida	R12.22	R11.89	R11.78	R11.30	R10.29	R9.07	R8.16	R8.45
Georgia	R8.70	R8.55	R8.34	R7.54	R7.39	R7.12	R5.76	R6.22
Hawaii	R17.91	R18.04	R17.44	R17.39	R17.30	R16.97	R16.69	R16.76
Idaho	R6.69	R6.46	R6.20	R5.25	R5.76	R5.62	R5.54	R5.38
Illinois	R6.97	R6.05	R6.57	R5.72	R4.60	R4.44	R4.64	R4.53
Indiana	R7.89	R7.63	R7.37	R6.47	R5.63	R5.23	R5.39	R5.21
Iowa	R8.85	R8.71	R9.00	R6.04	R5.01	R4.89	R4.69	R4.51
Kansas	R6.96	6.24	R5.94	R5.17	R4.74	R4.32	R4.38	R4.48
Kentucky	R8.30	R7.95	R8.26	R6.06	R5.85	R4.71	R4.68	R4.88
Louisiana	R7.61	R7.88	R7.05	R6.99	R5.95	R5.36	R5.03	R5.31
Maine	8.37	8.23	7.75	6.60	7.70	7.43	7.23	7.28
Maryland	R9.23	R9.17	R8.73	R7.23	R6.48	R6.09	R6.11	R6.18
Massachusetts	9.85	9.33	8.31	7.20	5.53	9.30	9.08	9.18
Michigan	R7.08	R6.69	R6.04	R5.06	R4.53	R4.43	R4.36	R4.42
Minnesota	R6.57	R4.54	R6.00	R5.11	R4.46	R4.48	R4.49	R4.70
Mississippi	R6.15	R6.31	R6.36	R6.27	R5.65	R4.92	R4.74	R4.96
Missouri	R9.03	R8.20	R7.33	R5.29	R4.99	R4.40	R4.45	R4.56
Montana	R6.57	R6.04	R5.59	R5.28	R5.14	R5.04	R5.01	R4.93
Nebraska	R6.59	R6.35	R5.94	R5.09	R4.71	R4.43	R4.43	R4.49
Nevada	8.57	8.06	7.46	6.89	6.60	6.64	6.38	6.24
New Hampshire	8.73	8.16	7.27	6.12	5.65	7.38	7.33	7.31
New Jersey	R9.55	R9.28	R8.92	R7.66	R7.01	R6.76	R6.60	R7.15
New Mexico	R7.43	R8.63	R5.76	R6.13	R5.45	R5.61	R4.96	R4.75
New York	R12.00	R11.64	R10.20	R8.70	R7.88	R7.66	R7.66	R8.10
North Carolina	R11.61	R10.54	R9.89	R8.00	R7.12	R6.65	R6.13	R6.69
North Dakota	R7.55	R6.93	R5.86	R5.02	R4.42	R4.29	R4.27	R4.30
Ohio	R7.64	R7.41	R6.98	R5.70	R5.39	R5.24	R5.08	R5.68
Oklahoma	R8.80	R8.20	R7.44	R6.12	R5.72	R4.99	R4.88	R4.85
Oregon	8.57	8.11	7.66	6.40	6.75	6.59	6.56	6.40
Pennsylvania	R10.63	R10.21	R9.43	R8.15	R7.24	R7.06	R7.11	R7.31
Rhode Island	R10.65	R11.15	R8.33	R8.27	R7.87	R5.46	R8.27	R8.28
South Carolina	R9.48	R8.99	R8.77	R7.87	R7.97	R7.60	R7.48	R7.72
South Dakota	R8.57	R7.62	R6.96	R5.49	4.75	4.71	4.64	4.50
Tennessee	R8.10	R7.73	R7.44	R6.45	6.16	R5.57	R5.37	R5.64
Texas	R8.04	R7.52	R7.36	R6.78	R6.23	R5.65	R5.32	R5.23
Utah	5.28	5.36	4.96	4.52	4.25	4.94	4.90	4.78
Vermont	9.81	9.35	8.12	7.25	6.67	6.54	6.49	6.51
Virginia	R10.94	R10.81	R10.59	R8.47	R7.35	R6.66	R6.93	R7.01
Washington	R7.26	R7.08	R6.56	R6.19	R5.89	R5.75	R5.72	R5.64
West Virginia	R10.02	R9.95	R9.31	R7.55	R7.02	R6.78	R6.66	R6.71
Wisconsin	R6.36	R6.39	R5.99	R5.73	R5.81	R5.81	R5.82	R5.91
Wyoming	R6.16	R5.73	R5.06	R4.82	R4.78	R4.70	R4.62	R4.74
Total	R8.13	R7.82	R7.49	R6.54	R6.06	R5.84	R5.76	R5.85

R = Revised Data.

NA = Not Available.

Notes: Data for 1995 are final. All other data are preliminary unless otherwise indicated. Geographic coverage is the 50 States and the District of Columbia. See Appendix A, Explanatory Note 5 for discussion of computations and revision policy.

Source: Form EIA-857.

Table 21. Average Price of Natural Gas Sold to Commercial Consumers, by State, 1994-1996
(Dollars per Thousand Cubic Feet)

State	YTD 1996	YTD 1995	YTD 1994	1996				
				August	July	June	May	April
Alabama	6.07	5.88	6.34	6.87	6.81	6.98	^R 6.40	6.07
Alaska	2.30	2.28	2.49	1.87	2.13	2.19	2.24	2.37
Arizona	4.96	5.35	5.21	5.11	5.06	4.96	4.92	4.97
Arkansas	4.48	4.09	4.69	4.85	4.97	5.11	4.84	4.47
California	6.10	6.30	7.55	5.31	5.56	5.48	5.61	6.05
Colorado	NA	4.32	4.35	NA	NA	3.69	3.54	^R 3.59
Connecticut	7.41	7.54	7.40	5.67	5.86	6.45	7.25	7.72
Delaware	5.63	5.28	6.17	6.83	6.88	6.77	^R 6.02	5.48
District of Columbia	6.91	6.03	6.23	5.65	5.60	6.08	6.04	6.63
Florida	6.48	5.27	5.62	6.40	6.46	6.54	6.63	^R 6.62
Georgia	5.75	5.51	6.27	5.81	^R 6.50	^R 6.99	^R 7.00	^R 5.90
Hawaii	14.19	12.88	12.34	15.06	15.46	14.76	14.53	13.69
Idaho	4.55	4.85	5.07	4.91	4.92	4.77	4.77	4.66
Illinois	4.78	4.56	5.30	7.64	7.07	6.66	6.18	4.99
Indiana	4.52	4.62	5.56	5.84	5.84	5.69	5.27	^R 4.94
Iowa	4.32	4.14	4.62	8.76	6.02	5.15	4.48	3.87
Kansas	4.61	3.92	4.33	6.28	4.00	4.55	^R 4.74	4.46
Kentucky	4.75	4.75	4.96	6.28	5.76	5.57	5.72	4.87
Louisiana	5.94	4.97	5.46	6.10	6.62	6.09	6.53	6.39
Maine	7.06	6.59	7.09	6.57	7.96	^R 6.44	7.22	7.22
Maryland	NA	5.04	5.68	NA	^R 6.16	^R 6.16	5.95	5.54
Massachusetts	6.79	6.68	7.04	4.83	5.02	^R 4.74	4.89	7.35
Michigan	4.58	4.43	4.69	6.02	5.85	5.52	4.72	4.51
Minnesota	4.46	3.93	4.50	4.95	4.88	4.67	4.52	^R 4.43
Mississippi	5.19	4.42	4.67	4.05	^R 4.23	^R 4.24	^R 12.58	4.74
Missouri	5.22	4.25	4.99	6.35	6.00	^R 5.61	^R 5.39	5.13
Montana	4.68	4.96	4.91	5.41	^R 5.26	4.83	4.74	4.60
Nebraska	NA	4.08	4.32	NA	NA	NA	NA	NA
Nevada	4.88	5.45	5.30	5.10	4.92	4.92	4.93	4.90
New Hampshire	6.54	6.44	7.29	6.23	6.29	^R 5.91	5.76	5.79
New Jersey	7.26	5.64	6.04	5.12	^R 5.16	5.24	5.59	6.19
New Mexico	3.15	4.03	4.97	3.24	2.67	2.60	3.93	3.19
New York	NA	6.24	6.69	NA	NA	NA	NA	NA
North Carolina	5.98	5.28	5.57	6.35	7.11	5.65	6.22	^R 5.83
North Dakota	3.98	3.91	4.64	4.93	6.39	4.49	3.88	3.89
Ohio	5.08	5.00	5.34	6.87	6.28	5.94	5.60	5.00
Oklahoma	4.54	4.52	4.71	5.07	4.65	4.95	4.93	^R 4.24
Oregon	4.87	5.23	5.56	5.11	5.11	4.85	^R 4.83	4.94
Pennsylvania	6.25	6.51	6.50	7.26	7.24	6.91	6.62	6.62
Rhode Island	7.13	6.40	7.83	7.76	7.92	7.53	7.12	6.07
South Carolina	6.09	6.27	6.07	5.74	5.69	^R 5.27	5.38	6.05
South Dakota	4.15	4.01	4.54	8.54	^R 5.68	5.55	4.72	4.36
Tennessee	5.80	5.26	5.63	6.45	5.96	6.13	^R 6.03	^R 6.02
Texas	NA	4.07	4.30	NA	^R 3.92	^R 3.90	^R 3.90	^R 3.98
Utah	3.30	3.60	3.94	3.32	3.25	3.34	3.01	2.86
Vermont	5.27	5.53	5.67	5.43	5.44	5.55	5.37	5.23
Virginia	5.66	5.19	5.73	6.56	6.64	6.17	^R 5.10	5.58
Washington	4.78	5.04	4.85	5.08	5.14	4.75	^R 4.76	4.78
West Virginia	6.04	6.10	5.77	4.84	4.66	8.05	6.81	6.32
Wisconsin	NA	4.57	5.10	NA	NA	NA	4.12	^R 4.79
Wyoming	NA	4.31	4.47	NA	NA	NA	NA	NA
Total	5.26	5.13	5.53	5.47	^R5.38	^R5.31	^R5.30	^R5.24

See footnotes at end of table.

Table 21. Average Price of Natural Gas Sold to Commercial Consumers, by State, 1994-1996
(Dollars per Thousand Cubic Feet) — Continued

State	1996			1995				
	March	February	January	Total	December	November	October	September
Alabama	6.20	5.77	5.62	\$5.80	\$5.48	\$5.53	\$5.90	\$5.93
Alaska	2.34	\$2.43	2.33	\$2.27	\$2.34	\$2.23	\$2.08	\$2.13
Arizona	4.94	4.95	4.90	\$5.25	\$4.91	\$5.10	\$5.09	\$5.04
Arkansas	4.34	4.37	4.31	\$4.09	\$3.89	\$4.27	\$4.32	\$4.24
California	6.68	6.26	6.82	\$6.21	\$7.01	\$4.67	\$6.04	\$6.00
Colorado	3.73	3.59	3.61	\$4.23	\$3.78	\$3.87	4.27	\$4.76
Connecticut	7.69	8.29	7.37	\$7.57	\$8.53	\$7.48	\$6.37	\$6.50
Delaware	5.60	5.30	5.29	\$5.28	\$4.97	\$5.64	\$5.38	\$5.64
District of Columbia	8.41	7.83	6.57	\$6.04	\$6.01	\$6.40	\$5.96	\$6.03
Florida	6.68	6.39	6.20	\$5.33	\$5.66	\$5.43	\$5.35	\$5.30
Georgia	\$5.41	\$5.62	5.16	\$5.20	\$4.72	\$4.21	\$4.96	\$4.97
Hawaii	13.95	13.50	12.92	13.00	13.46	13.19	13.17	13.22
Idaho	4.42	4.41	4.45	\$4.87	\$4.69	\$5.22	\$4.96	\$5.01
Illinois	4.74	4.30	4.06	\$4.42	\$4.00	\$4.11	\$4.23	\$5.23
Indiana	\$4.36	4.18	4.04	\$4.39	\$3.93	\$3.75	\$4.08	\$4.60
Iowa	4.13	4.07	4.01	4.14	\$4.05	4.10	4.04	\$4.84
Kansas	\$4.65	\$4.60	4.44	\$3.93	\$4.12	\$4.07	\$3.56	\$3.61
Kentucky	4.54	4.49	4.45	\$4.60	\$4.38	\$4.13	\$4.55	\$4.69
Louisiana	5.45	\$5.33	6.07	\$5.14	\$5.85	\$5.50	\$5.45	\$5.21
Maine	7.32	7.32	6.51	\$6.51	6.48	6.58	5.92	6.05
Maryland	5.97	6.03	\$5.57	\$5.06	\$5.16	5.00	5.18	4.85
Massachusetts	7.39	7.50	\$7.51	\$6.59	\$7.25	\$6.57	\$4.73	\$5.08
Michigan	4.46	\$4.46	4.41	\$4.46	\$4.39	\$4.49	\$4.71	\$5.26
Minnesota	4.37	4.37	\$4.44	\$3.98	\$4.24	\$3.95	\$3.94	\$3.91
Mississippi	4.73	\$4.43	4.87	\$4.25	\$4.68	\$4.50	\$2.83	\$2.61
Missouri	5.26	\$5.17	4.96	\$4.39	\$4.76	\$4.69	\$4.52	\$4.75
Montana	4.61	4.58	4.63	\$4.92	\$4.65	\$4.78	\$5.09	\$5.45
Nebraska	NA	NA	NA	NA	NA	NA	NA	NA
Nevada	4.86	4.84	4.80	5.39	\$4.88	\$5.31	\$5.59	\$5.63
New Hampshire	7.00	6.94	6.67	6.44	6.70	6.48	5.66	5.95
New Jersey	\$6.75	6.67	10.42	\$5.76	\$6.12	\$6.81	\$5.57	\$4.86
New Mexico	\$3.38	3.40	2.99	\$3.74	\$2.94	\$3.00	\$3.39	\$3.54
New York	NA	NA	NA	\$6.09	\$6.16	\$5.51	\$5.46	\$5.73
North Carolina	6.34	6.10	5.39	\$5.24	\$5.19	\$5.18	\$5.11	\$5.11
North Dakota	3.78	3.87	3.84	\$3.90	\$3.77	\$3.74	\$4.42	\$4.49
Ohio	5.02	5.07	4.68	\$4.92	\$4.69	\$4.66	\$5.05	\$5.33
Oklahoma	4.60	4.46	4.48	\$4.47	\$4.47	\$4.33	\$4.25	\$4.31
Oregon	4.83	4.82	\$4.83	\$5.23	\$4.98	\$5.34	\$5.42	\$5.55
Pennsylvania	6.07	\$6.05	5.89	\$6.28	\$5.60	\$5.62	\$6.22	\$6.98
Rhode Island	7.29	7.26	\$7.04	\$6.41	\$6.94	\$5.94	\$6.35	\$5.99
South Carolina	6.49	\$6.66	\$6.22	\$6.09	\$5.78	\$5.77	\$5.67	\$5.60
South Dakota	3.47	4.04	3.54	\$3.99	\$3.91	\$3.85	\$3.68	\$5.01
Tennessee	\$5.99	5.81	\$5.26	\$5.18	\$5.02	\$4.88	\$5.16	\$5.30
Texas	\$4.32	\$4.32	\$4.45	\$4.09	\$4.31	\$4.17	\$3.99	\$3.94
Utah	3.69	3.06	3.59	\$3.65	3.92	3.91	3.24	3.40
Vermont	5.18	5.23	5.27	\$5.43	\$5.13	\$5.23	\$5.39	\$5.45
Virginia	\$5.37	5.86	\$5.46	\$5.08	\$4.92	\$4.52	\$5.24	\$5.18
Washington	4.74	4.74	\$4.73	5.00	4.89	4.89	4.95	4.91
West Virginia	6.09	6.02	\$6.00	\$6.08	\$6.09	\$6.04	\$5.98	\$6.07
Wisconsin	4.73	4.65	4.78	\$4.50	\$4.72	\$4.43	\$3.75	\$3.56
Wyoming	NA	NA	NA	NA	NA	NA	NA	NA
Total	\$5.26	5.19	\$5.25	\$5.05	\$5.00	\$4.77	\$4.82	\$4.98

See footnotes at end of table.

Table 21. Average Price of Natural Gas Sold to Commercial Consumers, by State, 1994-1996

(Dollars per Thousand Cubic Feet) — Continued —

State	1995							
	August	July	June	May	April	March	February	January
Alabama	R5.96	R5.90	R5.94	R5.98	R6.16	R5.62	R5.78	R6.00
Alaska	R2.04	R2.09	R2.18	R2.23	R2.32	R2.33	R2.35	R2.38
Arizona	R5.23	R5.26	R5.28	R5.37	R5.41	R5.42	R5.40	R5.34
Arkansas	R4.18	R4.17	R4.17	R4.29	R3.94	R4.01	R3.95	R4.24
California	R6.20	R5.68	R5.98	R5.56	R5.98	R6.41	R6.74	7.11
Colorado	R4.70	R4.56	R4.42	R4.34	R4.29	R4.28	R4.24	R4.23
Connecticut	R6.20	R7.07	R7.05	R7.10	R7.83	R7.64	R7.78	R7.80
Delaware	R5.86	R5.32	R5.64	R5.39	R5.31	R5.15	R5.18	R5.26
District of Columbia	R5.47	R5.35	R5.53	R6.10	R6.38	R6.32	R6.16	R5.84
Florida	R5.34	R5.32	R5.35	R5.30	R5.29	R5.18	R5.15	R5.33
Georgia	R4.98	R5.07	R5.17	R5.00	R5.87	R5.92	R5.39	R5.74
Hawaii	12.99	13.37	13.07	12.90	12.86	12.66	12.55	12.53
Idaho	R5.06	R5.15	R5.15	R4.52	R5.14	R4.79	R4.83	R4.69
Illinois	R5.01	R5.35	R5.16	R5.16	R4.42	R4.53	4.44	4.39
Indiana	R4.90	R4.98	R5.07	R4.84	R4.50	R4.47	R4.62	R4.58
Iowa	R5.56	R5.41	R5.16	R4.67	4.01	4.05	3.93	3.82
Kansas	R3.70	R3.81	R3.98	R4.07	R3.91	R3.83	R3.88	R4.04
Kentucky	R5.25	R4.70	R5.26	R4.78	R4.77	R4.60	R4.65	R4.78
Louisiana	R4.82	R5.16	R4.58	R5.32	R4.94	R4.98	R4.82	R5.11
Maine	6.17	6.11	6.00	5.91	6.90	6.77	6.68	6.71
Maryland	5.23	R5.83	5.30	4.89	4.94	5.00	4.95	4.98
Massachusetts	R5.09	R5.19	R4.85	R4.83	R7.13	R7.39	R7.32	R7.35
Michigan	R5.59	R5.62	R5.26	R4.62	R4.30	R4.28	R4.28	R4.33
Minnesota	R3.98	R2.68	R4.18	R4.05	R3.70	R3.91	R3.94	R4.14
Mississippi	R3.80	R4.27	R4.41	R4.54	R4.54	R4.42	R4.42	R4.64
Missouri	R4.87	4.88	4.76	R4.02	R4.10	3.98	R4.22	R4.33
Montana	R5.50	R5.29	R5.15	R4.94	R4.91	R4.93	R4.94	R4.83
Nebraska	R3.74	R3.75	R3.89	R5.16	R4.02	R4.09	R4.09	R4.21
Nevada	R5.70	R5.65	R5.56	R5.45	R5.42	R5.42	R5.38	R5.35
New Hampshire	6.21	6.03	6.04	5.38	5.47	6.89	6.85	6.86
New Jersey	R5.22	R5.33	R5.18	R5.18	R5.26	R5.73	R5.61	R6.26
New Mexico	R3.46	R4.11	R3.61	R4.13	R3.96	R4.17	R4.13	R4.15
New York	R5.74	R5.86	R6.43	R6.45	R6.34	R6.10	R6.38	R6.29
North Carolina	R5.15	R5.19	R5.10	R5.06	R5.15	R5.57	R5.14	R5.43
North Dakota	R4.72	R4.66	R4.49	R4.11	R3.80	R3.76	R3.79	R3.84
Ohio	R5.27	R5.36	R5.34	R4.86	R4.91	R4.78	R4.79	R5.33
Oklahoma	R4.44	R4.52	R4.45	R4.51	R4.55	R4.58	R4.44	R4.57
Oregon	R5.55	R5.46	R5.04	R5.09	R5.24	R5.22	R5.23	R5.21
Pennsylvania	R7.07	R7.03	R7.05	R6.71	R6.49	R6.33	R6.49	R6.36
Rhode Island	R6.32	R6.02	R6.51	R6.07	R7.23	R4.88	R7.79	R6.25
South Carolina	R5.64	R5.73	R5.97	R5.79	R6.41	R6.45	R6.49	R6.55
South Dakota	R6.24	R5.84	R5.17	R4.27	R3.69	R3.75	R3.74	R3.73
Tennessee	R5.21	R5.50	R5.19	R4.96	R5.39	R5.30	R5.20	R5.29
Texas	R3.51	R3.62	R3.88	R3.99	R3.95	R4.24	R4.41	R4.54
Utah	3.52	3.49	3.42	3.26	3.16	3.88	3.77	3.72
Vermont	R5.70	R5.23	R5.81	R5.68	R5.51	R5.51	R5.53	R5.45
Virginia	R5.08	R5.43	R5.40	R5.08	R4.94	R4.96	R5.39	R5.25
Washington	4.95	5.05	4.85	5.04	5.06	5.17	5.02	5.04
West Virginia	R6.08	R6.39	R6.51	R6.54	R5.93	R6.03	R6.06	R6.05
Wisconsin	R4.13	R4.28	R4.24	R4.27	R4.53	R4.55	R4.63	R4.77
Wyoming	R4.34	R4.28	R4.22	R4.27	R4.27	R4.28	R4.24	R4.47
Total	R4.99	R5.03	R5.16	R5.04	R5.08	R5.12	R5.14	R5.23

R = Revised Data.

NA = Not Available.

Notes: Data for 1995 are final. All other data are preliminary unless otherwise indicated. Geographic coverage is the 50 States and the District of Columbia. Average prices for gas delivered to commercial consumers reflect onsystem sales prices only. See Appendix A, Explanatory Note 5 for discussion of computations and revision policy. See Table 24 for data on onsystem sales expressed as a percentage of both total commercial and total industrial deliveries.

Source: Form EIA-857.

Table 22. Average Price of Natural Gas Sold to Industrial Consumers, by State, 1994-1996

(Dollars per Thousand Cubic Feet)

State	YTD 1996	YTD 1995	YTD 1994	1996				
				August	July	June	May	April
Alabama	3.72	2.94	3.40	3.62	3.57	3.44	^R 3.38	3.68
Alaska	1.52	1.45	1.40	1.54	1.55	1.54	1.52	1.51
Arizona	3.87	3.66	3.54	3.74	3.64	3.90	3.90	3.90
Arkansas	2.97	2.83	3.28	2.77	3.03	2.92	2.93	2.95
California	3.66	3.69	3.11	3.48	3.54	3.29	3.28	3.61
Colorado	NA	NA	1.29	NA	NA	1.71	1.75	1.70
Connecticut	4.82	4.38	4.65	3.83	4.02	4.07	4.21	4.69
Delaware	4.22	2.92	3.67	4.77	4.73	4.35	^R 4.85	4.04
District of Columbia	—	—	—	—	—	—	—	—
Florida	4.17	3.22	3.65	3.00	4.22	4.24	4.17	4.62
Georgia	4.86	3.70	4.04	4.24	^R 6.99	^R 5.67	^R 4.68	^R 4.28
Hawaii	—	—	—	—	—	—	—	—
Idaho ^a	3.13	3.75	3.96	2.98	3.18	3.04	3.09	3.00
Illinois	4.08	3.71	4.70	5.01	4.84	5.37	4.58	3.27
Indiana	3.34	3.40	4.88	3.94	3.68	3.85	2.49	^R 3.66
Iowa	3.48	3.31	4.19	3.54	4.41	4.26	3.55	3.08
Kansas	2.09	2.16	3.13	2.51	2.56	^R 2.65	^R 2.52	^R 2.27
Kentucky	3.81	3.27	3.73	3.85	3.71	3.59	3.73	3.75
Louisiana	2.72	1.78	2.36	2.35	2.76	2.69	^R 2.54	2.82
Maine	5.28	4.52	5.03	4.03	4.22	^R 4.02	5.11	6.27
Maryland	NA	3.33	4.33	NA	^R 6.45	^R 6.17	^R 6.15	5.47
Massachusetts	5.52	4.45	5.55	3.77	4.05	^R 3.80	4.15	5.91
Michigan	4.05	3.61	3.90	4.47	4.57	4.12	3.93	3.92
Minnesota	2.84	2.47	2.94	2.96	2.72	2.55	2.77	2.72
Mississippi	3.35	2.85	3.11	3.15	^R 3.37	^R 3.17	3.09	^R 3.41
Missouri	4.36	3.43	4.39	4.29	4.25	3.89	^R 3.98	^R 4.22
Montana	4.84	4.85	4.87	5.16	5.09	5.01	4.65	4.84
Nebraska	3.16	2.86	3.28	3.41	^R 3.21	3.09	2.93	3.14
Nevada	4.94	5.44	5.64	5.15	4.80	4.86	4.90	4.91
New Hampshire	4.35	3.89	4.77	3.39	3.51	^R 3.43	3.62	4.27
New Jersey	3.88	3.11	3.74	3.09	^R 3.49	3.42	3.70	4.13
New Mexico	2.73	3.92	3.61	2.55	1.66	2.06	^R 7.53	^R 3.30
New York	5.03	4.64	5.41	4.61	4.64	4.54	^R 4.81	5.29
North Carolina	4.20	3.49	3.78	3.81	3.86	3.63	3.83	^R 3.89
North Dakota	3.29	2.86	3.40	3.02	3.38	3.05	3.22	3.34
Ohio	4.64	3.97	4.48	5.33	5.56	4.55	4.73	4.78
Oklahoma	3.01	2.28	2.14	3.10	^R 3.21	3.37	2.90	^R 3.21
Oregon	3.23	3.44	3.57	3.23	3.32	3.25	3.21	3.14
Pennsylvania	4.21	3.60	4.14	3.98	3.93	4.08	4.05	^R 4.24
Rhode Island	4.38	4.25	4.80	3.79	4.26	3.86	4.08	4.42
South Carolina	3.72	3.07	3.36	3.44	3.53	3.35	3.39	3.74
South Dakota	2.26	3.49	3.80	3.85	^R 3.52	3.98	3.39	3.33
Tennessee	3.82	3.43	3.98	3.90	3.58	3.69	^R 3.76	^R 3.98
Texas	NA	1.64	2.10	NA	^R 2.77	^R 2.63	^R 2.40	^R 2.54
Utah	2.02	2.42	3.06	1.96	1.90	1.95	1.98	2.00
Vermont	3.54	3.46	3.57	3.30	3.36	3.54	3.73	3.74
Virginia	4.36	3.45	3.05	4.42	^R 3.96	4.13	^R 3.81	5.13
Washington	2.62	2.72	2.97	3.88	2.38	2.82	^R 2.50	2.49
West Virginia	2.80	2.54	3.06	2.50	2.70	2.82	2.75	2.97
Wisconsin	3.62	2.97	3.54	3.36	3.52	3.34	3.29	3.74
Wyoming	NA	3.22	3.49	NA	NA	NA	NA	NA
Total	3.30	2.61	3.10	3.06	^R3.19	^R3.12	^R3.07	^R3.35

See footnotes at end of table.

Table 22. Average Price of Natural Gas Sold to Industrial Consumers, by State, 1994-1996

(Dollars per Thousand Cubic Feet) — Continued

State	1996			1995				
	March	February	January	Total	December	November	October	September
Alabama	3.84	4.10	R3.90	R2.96	R3.16	R3.05	R2.83	R2.99
Alaska	1.52	1.50	1.50	R1.45	R1.42	R1.43	R1.44	R1.43
Arizona	3.92	3.94	3.91	R3.81	R4.68	R3.99	R3.95	R3.97
Arkansas	3.04	2.95	3.09	R2.78	R2.99	R2.84	R2.52	R2.38
California	3.69	3.89	R4.35	R3.70	R3.89	R2.71	R3.94	R3.59
Colorado	1.91	1.72	1.80	R2.86	NA	NA	NA	NA
Connecticut	5.21	5.68	6.52	R4.39	R5.41	R4.41	R3.79	R3.62
Delaware	3.93	4.15	3.79	R2.94	R3.78	R2.88	R2.85	R2.74
District of Columbia	—	—	—	—	—	—	—	—
Florida	4.26	4.57	4.16	R3.28	R2.94	R3.44	R3.37	R3.34
Georgia	R4.72	R4.79	R4.84	R3.55	R3.73	R3.27	R2.60	R3.71
Hawaii	—	—	—	—	—	—	—	—
Idaho *	3.18	3.17	3.47	3.67	3.93	3.82	3.34	2.79
Illinois	4.66	3.84	R3.59	R3.57	R3.32	R3.22	R3.39	R3.60
Indiana	R3.37	3.53	3.04	R3.41	R3.54	R3.28	R3.32	R3.54
Iowa	3.35	R3.39	3.20	R3.23	R1.77	R3.12	R3.25	R3.57
Kansas	R2.82	R2.49	R0.78	R2.23	R2.55	R2.39	R2.21	R2.21
Kentucky	3.82	R3.85	R3.93	R3.26	R3.51	R3.18	R3.11	R3.03
Louisiana	3.01	R2.75	R2.77	R1.82	R2.27	R1.90	R1.82	R1.69
Maine	6.38	6.50	5.60	4.46	5.43	4.54	3.74	3.70
Maryland	5.19	5.89	4.17	R3.21	R1.24	R4.83	R2.61	R2.97
Massachusetts	R6.52	7.00	R6.89	R4.43	R5.05	R4.70	R3.80	R3.52
Michigan	4.06	4.05	4.04	R3.62	R3.58	R3.63	R3.71	R3.75
Minnesota	R2.90	R3.11	R2.98	R2.45	R2.55	R2.48	R2.41	R2.13
Mississippi	3.51	R3.20	3.75	R2.71	R3.46	R3.01	R1.50	R1.47
Missouri	R4.92	4.58	R4.31	R3.48	R4.19	R3.58	R3.02	R3.07
Montana	4.74	4.72	4.94	R4.87	R4.86	R4.88	R4.98	R4.99
Nebraska	3.11	3.20	3.20	R2.79	R2.91	R2.38	R2.54	R2.79
Nevada	4.96	4.98	4.93	5.34	4.92	5.15	5.23	5.29
New Hampshire	5.43	6.08	5.23	3.80	4.97	3.79	2.99	2.94
New Jersey	4.19	4.83	4.11	R3.11	R3.53	R3.22	R2.78	R2.60
New Mexico	R5.53	R3.74	R2.30	R2.83	R1.71	R2.21	R2.05	R2.34
New York	5.14	5.54	R5.07	R4.69	R4.94	R4.62	R4.08	R3.95
North Carolina	4.60	5.02	R4.40	R3.56	R4.03	R3.66	R3.11	R3.29
North Dakota	3.14	3.34	3.44	R2.90	R3.18	R2.94	R2.79	R2.69
Ohio	4.70	4.38	4.51	R3.93	R3.91	R3.99	R3.36	R3.80
Oklahoma	2.90	2.87	R2.82	R2.27	R2.67	R2.50	R1.91	R1.81
Oregon	3.27	3.25	R3.19	R3.41	3.25	R3.46	R3.31	3.43
Pennsylvania	4.24	4.37	R4.41	R3.90	R3.56	R3.44	R3.56	R3.31
Rhode Island	5.58	5.40	R4.68	R4.09	R4.83	R3.33	R3.85	R3.54
South Carolina	3.97	R4.20	R4.35	R3.11	R3.64	R3.26	R2.96	R2.87
South Dakota	1.48	3.28	3.08	R3.44	3.20	2.76	4.05	4.26
Tennessee	R3.93	4.29	R3.48	R3.34	R3.38	R3.16	R3.08	R3.01
Texas	2.36	2.60	R2.45	R1.89	R2.17	R1.81	R1.72	R1.67
Utah	2.27	1.75	2.26	R2.34	R2.07	R2.20	R2.04	R2.08
Vermont	3.53	3.62	3.45	R3.39	R2.98	R3.27	R3.34	R3.72
Virginia	R4.31	4.61	4.52	3.35	R3.50	R2.83	R4.00	R2.43
Washington	2.56	R2.66	2.41	R2.74	R2.98	R2.84	R2.57	R2.79
West Virginia	2.99	2.93	R2.70	R2.60	R2.77	2.92	R2.60	2.43
Wisconsin	R3.69	R3.64	R3.83	R2.96	R3.57	R3.16	R2.40	R2.24
Wyoming	NA	NA	NA	NA	NA	NA	NA	NA
Total	R3.50	R3.54	R3.38	R2.71	3.07	R2.68	R2.44	R2.42

See footnotes at end of table.

Table 22. Average Price of Natural Gas Sold to Industrial Consumers, by State, 1994-1996

(Dollars per Thousand Cubic Feet) — Continued

State	1995							
	August	July	June	May	April	March	February	January
Alabama	R2.72	R2.55	R2.91	R3.02	R2.89	R2.99	R3.11	R3.14
Alaska	R1.45	R1.48	R1.47	R1.45	R1.46	R1.44	R1.44	R1.43
Arizona	R4.17	R3.98	R3.36	R3.36	R3.15	R3.40	R4.27	R4.28
Arkansas	R2.47	R2.78	R2.75	R2.76	R2.79	R2.78	R2.87	R3.22
California	R3.63	R2.99	R3.39	R3.40	R3.50	R3.88	R3.95	R4.57
Colorado	NA	NA	NA	NA	NA	NA	NA	NA
Connecticut	R3.72	R3.66	R3.76	R3.94	R4.47	R4.40	R5.23	R5.28
Delaware	R2.60	R2.76	R2.81	R2.70	R2.83	R3.19	R3.49	R3.30
District of Columbia	—	—	—	—	—	—	—	—
Florida	R3.16	R3.32	R3.33	R3.29	R3.22	R3.13	R3.15	R3.18
Georgia	R4.94	R3.97	R3.54	R3.49	R3.35	R3.53	R3.77	R3.65
Hawaii	—	—	—	—	—	—	—	—
Idaho *	3.51	3.68	3.79	3.65	3.79	3.84	3.91	3.81
Illinois	R3.80	R3.99	R2.68	R2.99	R3.49	R3.88	R4.04	R3.99
Indiana	R3.43	R3.81	R3.99	R4.22	R3.97	R4.35	R4.52	R2.06
Iowa	R3.84	R3.90	R3.18	R3.31	R2.95	R3.41	R3.04	R3.26
Kansas	R2.05	R2.04	R2.20	R2.22	R2.10	R2.12	R2.25	R2.36
Kentucky	R2.85	R3.16	R3.14	R3.24	R3.12	R3.29	R3.43	R3.66
Louisiana	R1.66	R1.85	R1.88	R1.82	R1.71	R1.66	R1.75	R1.88
Maine	3.79	3.80	3.77	3.62	4.49	5.58	5.74	5.73
Maryland	R2.97	R3.31	R3.00	R3.59	R3.57	R4.07	R2.40	R2.99
Massachusetts	R3.12	R3.23	R2.03	R4.12	R5.45	R5.68	R5.77	R6.24
Michigan	R3.99	R4.02	R3.84	R3.69	R3.49	R3.50	R3.59	R3.57
Minnesota	R2.21	R2.11	R2.07	R2.23	R2.32	R2.86	R2.83	R3.00
Mississippi	R2.64	R2.78	R2.99	R2.80	R2.88	R2.78	R2.86	R3.03
Missouri	R3.14	R3.29	R3.31	R3.10	R3.30	R3.41	R3.63	R3.72
Montana	R5.06	R5.02	R4.98	R4.85	R4.82	R4.79	R4.78	R4.81
Nebraska	R2.96	R2.68	R2.63	R2.72	R2.72	R2.96	R2.94	R3.01
Nevada	5.30	5.33	5.41	5.51	5.42	5.43	5.59	5.41
New Hampshire	2.82	2.92	3.22	3.11	3.52	4.13	6.52	5.98
New Jersey	R2.45	R2.72	R2.66	R2.79	R3.03	R3.51	R3.40	R3.70
New Mexico	R2.46	R3.47	R4.40	R7.82	R3.70	R4.79	R5.31	R3.84
New York	R3.80	R3.97	R4.26	R4.37	R4.77	R5.04	R4.86	R5.09
North Carolina	R3.16	R3.19	R3.13	R3.12	R3.16	R3.63	R4.09	R4.07
North Dakota	R2.68	R2.79	R2.76	R2.80	R2.78	R2.78	R2.91	R3.08
Ohio	R3.79	R3.61	R3.56	R3.44	R3.95	R3.82	R4.14	R4.39
Oklahoma	R2.04	R1.81	R1.98	R2.13	R2.56	R2.56	R2.14	R2.64
Oregon	R3.39	3.50	3.44	3.46	3.38	3.41	3.48	3.47
Pennsylvania	R3.29	R3.48	R3.54	R3.56	R3.31	R3.49	R4.09	R3.73
Rhode Island	R3.39	R3.63	R3.49	R3.65	R4.68	R5.38	R5.25	R5.11
South Carolina	R2.87	R2.98	R2.91	R2.93	R2.92	R3.04	R2.81	R4.39
South Dakota	5.45	5.07	3.84	3.28	2.92	3.20	3.15	3.39
Tennessee	3.13	R3.03	R3.08	R2.97	R3.46	R3.42	R3.89	R4.17
Texas	R1.43	R1.60	R1.75	R1.74	R1.65	R1.61	R1.56	R1.77
Utah	R2.03	R2.06	R2.36	R2.39	R2.49	R2.55	R2.57	R2.57
Vermont	R3.42	R3.68	R3.39	R3.33	R3.40	R3.49	R3.59	R3.40
Virginia	R1.89	R2.65	R3.69	R3.56	R3.61	R3.84	R4.34	R4.20
Washington	R2.33	R2.60	R2.72	R2.89	R2.66	R2.68	R2.81	R2.95
West Virginia	2.32	R2.44	R2.56	R2.48	R2.54	2.51	R2.65	R2.74
Wisconsin	R2.34	R2.20	R2.65	R3.72	R2.80	R3.00	R3.15	R3.23
Wyoming	R2.96	R2.95	R3.14	R3.16	R3.40	R3.48	R3.34	3.33
Total	R2.26	R2.34	2.44	R2.54	R2.57	R2.74	R2.85	R2.95

R = Revised Data.

NA = Not Available.

— = Not Applicable.

Notes: Data for 1995 are final. All other data are preliminary unless otherwise indicated. Geographic coverage is the 50 States and the District of Columbia. Average prices for gas delivered to industrial consumers reflect onsystem sales prices only. See Appendix A, Explanatory Note 5 for discussion of computations and revision policy. See Table 24 for data on onsystem sales expressed as a percentage of both total commercial and total industrial deliveries.

Source: Form EIA-857.

Table 23. Average Price of Natural Gas Delivered to Electric Utility Consumers, by State, 1995-1996
(Dollars per Thousand Cubic Feet)

State	YTD 1996	YTD 1995	YTD 1994	1996				
				July	June	May	April	March
Alabama	2.87	1.94	2.54	3.04	2.71	2.59	3.10	3.29
Alaska	1.30	1.33	0.73	1.58	1.47	1.04	1.16	1.22
Arizona	3.13	1.78	2.37	3.09	3.33	4.43	2.30	2.31
Arkansas	2.56	1.73	2.02	2.57	2.40	2.30	2.54	2.71
California	2.55	2.36	2.73	2.35	2.44	2.60	2.53	2.58
Colorado	1.90	1.70	2.35	2.32	1.52	1.85	2.06	1.79
Connecticut	2.82	2.07	2.71	3.01	2.69	2.62	2.79	—
Delaware	3.64	2.27	2.76	3.39	3.01	3.19	4.14	2.89
District of Columbia	—	—	—	—	—	—	—	—
Florida	3.20	2.19	2.36	3.28	3.09	2.91	3.18	3.50
Georgia	3.08	2.84	3.46	2.23	3.25	3.80	5.05	5.18
Hawaii	—	—	—	—	—	—	—	—
Idaho	—	—	—	—	—	—	—	—
Illinois	2.75	1.58	2.31	2.70	2.60	2.43	3.03	3.12
Indiana	3.41	2.41	3.00	3.14	3.32	3.21	3.40	3.85
Iowa	3.26	2.67	3.30	2.83	2.55	2.64	3.82	5.45
Kansas	2.21	1.58	2.02	2.19	2.16	2.13	2.45	2.18
Kentucky	3.54	3.03	3.11	3.36	3.15	3.78	3.40	3.72
Louisiana	3.06	1.83	2.41	2.96	2.72	2.63	2.99	3.25
Maine	—	—	—	—	—	—	—	—
Maryland	3.43	2.33	2.78	3.25	3.12	3.13	3.97	5.72
Massachusetts	3.58	2.02	2.54	3.37	3.03	3.08	3.62	4.17
Michigan	0.80	0.67	1.17	0.73	0.88	0.90	0.71	0.83
Minnesota	2.24	1.78	2.27	2.14	2.09	2.36	2.63	2.43
Mississippi	3.22	1.73	2.36	2.85	2.64	2.49	2.95	3.50
Missouri	2.58	1.60	2.14	2.63	2.50	2.42	2.20	3.37
Montana	6.54	7.02	1.93	3.49	4.69	5.95	8.98	20.05
Nebraska	1.93	1.75	2.10	2.27	1.74	1.58	1.94	2.39
Nevada	1.98	1.68	2.16	1.83	1.98	1.90	2.08	2.14
New Hampshire	—	1.90	2.30	—	—	—	—	—
New Jersey	3.13	2.06	2.36	3.15	3.14	3.37	3.50	3.67
New Mexico	2.08	1.53	2.12	2.01	1.99	2.04	2.17	2.23
New York	3.13	2.12	2.48	3.06	2.89	2.80	3.35	3.32
North Carolina	3.11	2.40	3.15	3.51	2.93	2.66	3.23	—
North Dakota	2.91	3.74	4.24	2.71	2.81	2.91	—	—
Ohio	3.37	2.19	4.24	3.18	3.51	2.99	3.48	3.74
Oklahoma	3.01	2.30	2.93	2.70	2.72	2.95	3.15	3.35
Oregon	1.25	1.35	2.07	1.25	—	—	—	—
Pennsylvania	3.46	2.17	2.96	3.52	2.74	3.38	2.64	3.61
Rhode Island	2.29	1.93	2.29	2.27	2.13	2.10	2.36	2.37
South Carolina	4.07	1.82	3.68	3.94	3.69	4.75	4.44	4.72
South Dakota	2.36	1.64	2.65	2.36	—	—	—	—
Tennessee	—	0.79	1.20	—	—	—	—	—
Texas	2.48	1.90	2.35	2.63	2.46	2.35	2.48	2.35
Utah	4.10	2.84	2.59	1.57	2.39	—	—	—
Vermont	3.17	1.94	2.50	3.45	3.17	—	2.72	—
Virginia	3.02	2.83	3.04	3.36	3.14	3.61	1.51	3.09
Washington	5.90	4.76	4.32	6.14	5.52	4.05	4.22	5.51
West Virginia	3.56	3.87	4.37	3.35	3.31	2.82	3.00	2.70
Wisconsin	2.90	2.08	2.88	2.97	2.56	2.71	3.01	4.19
Wyoming	—	7.25	4.32	—	—	—	—	—
Total	2.69	2.00	2.45	2.69	2.59	2.52	2.68	2.70

See footnotes at end of table.

Table 23. Average Price of Natural Gas Delivered to Electric Utility Consumers, by State, 1995-1996
(Dollars per Thousand Cubic Feet) — Continued

State	1996		1995					
	February	January	Total	December	November	October	September	August
Alabama	2.82	3.71	2.01	2.68	2.19	2.02	1.94	1.75
Alaska	1.29	1.32	1.29	1.24	1.30	1.28	1.29	1.13
Arizona	3.19	2.71	1.77	2.35	1.94	1.84	1.92	1.59
Arkansas	7.11	2.02	1.74	2.68	1.80	1.83	1.68	1.63
California	3.03	2.69	2.28	2.57	2.32	2.37	2.08	2.02
Colorado	1.75	1.80	1.74	1.90	1.73	1.82	1.90	1.72
Connecticut	—	—	2.01	—	2.10	1.85	1.80	1.82
Delaware	4.63	4.63	2.34	3.70	2.64	2.13	2.06	2.00
District of Columbia	—	—	—	—	—	—	—	—
Florida	2.83	3.87	2.26	3.07	2.43	2.29	2.22	2.11
Georgia	4.90	7.30	2.79	4.55	3.67	3.14	3.06	2.76
Hawaii	—	—	—	—	—	—	—	—
Idaho	—	—	—	—	—	—	—	—
Illinois	3.24	3.19	1.71	2.48	2.04	1.78	1.68	1.59
Indiana	3.98	3.39	2.49	3.01	2.72	2.78	2.49	2.31
Iowa	3.44	3.36	2.72	2.94	3.02	2.73	2.71	2.52
Kansas	2.46	2.28	1.58	2.06	1.58	1.50	1.57	1.49
Kentucky	3.57	3.96	3.01	3.14	2.57	2.87	2.50	2.42
Louisiana	4.04	3.72	1.88	2.72	2.08	1.93	1.85	1.67
Maine	—	—	—	—	—	—	—	—
Maryland	6.54	6.01	2.24	5.16	2.80	2.51	2.03	2.10
Massachusetts	3.70	6.47	2.06	3.92	2.59	2.02	1.93	1.81
Michigan	0.90	0.65	0.73	0.61	0.71	0.43	0.77	1.09
Minnesota	2.13	2.10	1.77	2.11	2.19	1.60	1.67	1.69
Mississippi	8.16	4.08	1.78	2.76	1.96	1.90	1.73	1.60
Missouri	3.12	3.11	1.69	2.38	2.10	1.88	1.91	1.71
Montana	3.68	1.86	3.84	3.84	1.40	7.42	2.07	1.55
Nebraska	2.19	1.96	1.65	1.91	1.67	1.50	1.51	1.54
Nevada	2.22	1.99	1.71	2.02	1.80	1.82	1.75	1.53
New Hampshire	—	—	1.86	—	—	1.93	1.81	1.71
New Jersey	2.85	2.76	2.18	3.12	2.63	2.26	2.12	2.09
New Mexico	2.16	2.07	1.57	1.83	1.74	1.65	1.64	1.44
New York	3.91	4.49	2.13	3.10	2.58	2.03	1.93	1.89
North Carolina	—	3.07	2.40	—	3.04	2.07	2.00	2.45
North Dakota	—	3.58	3.71	3.58	3.59	—	4.07	—
Ohio	3.54	3.94	2.34	3.04	2.28	2.66	2.16	2.38
Oklahoma	4.13	3.13	2.34	2.88	2.78	2.95	2.16	2.07
Oregon	—	—	1.31	1.53	1.73	1.42	1.01	0.94
Pennsylvania	5.41	4.57	2.04	2.63	2.72	1.90	1.80	1.77
Rhode Island	2.45	2.38	1.90	2.06	1.70	1.76	2.05	2.00
South Carolina	4.35	4.23	1.64	3.70	3.55	1.55	1.59	1.56
South Dakota	—	—	1.58	2.39	2.02	—	1.64	1.37
Tennessee	—	—	—	—	—	—	—	—
Texas	2.60	2.48	1.93	2.42	2.09	1.96	1.89	1.79
Utah	20.25	—	2.26	—	2.40	1.80	1.52	1.43
Vermont	—	3.06	1.95	1.96	1.85	2.13	2.31	2.29
Virginia	1.99	2.41	2.67	3.32	2.44	2.58	2.36	2.24
Washington	4.90	4.98	4.60	4.21	3.99	5.97	3.54	4.37
West Virginia	2.75	5.00	3.58	3.09	4.92	2.57	3.30	1.86
Wisconsin	2.88	2.64	2.23	2.65	2.51	2.30	2.37	2.06
Wyoming	—	—	8.32	16.25	12.28	4.15	4.56	14.93
Total	3.06	2.88	2.02	2.58	2.22	2.09	1.95	1.84

See footnotes at end of table.

Table 23. Average Price of Natural Gas Delivered to Electric Utility Consumers, by State, 1995-1996

(Dollars per Thousand Cubic Feet) — Continued

State	1995							1994
	July	June	May	April	March	February	January	Total
Alabama	1.86	2.07	2.05	1.95	1.84	1.97	2.19	2.37
Alaska	1.22	1.33	1.43	1.28	1.39	1.29	1.32	0.72
Arizona	1.63	2.31	2.48	1.56	1.71	1.68	1.67	2.23
Arkansas	1.62	2.01	1.88	1.63	1.41	1.41	1.52	1.87
California	2.18	2.56	2.45	2.28	2.36	2.37	2.43	2.56
Colorado	1.48	1.91	1.79	1.68	1.61	1.60	1.76	2.21
Connecticut	1.95	2.11	2.10	2.07	1.99	2.04	2.31	1.99
Delaware	2.00	2.40	2.42	2.18	2.19	2.52	2.55	2.43
District of Columbia	—	—	—	—	—	—	—	—
Florida	2.20	2.39	2.36	2.16	1.96	2.00	1.94	2.18
Georgia	2.62	2.78	2.92	2.99	3.00	3.80	7.97	3.29
Hawaii	—	—	—	—	—	—	—	—
Idaho	—	—	—	—	—	—	—	—
Illinois	1.53	1.64	1.71	1.64	1.51	1.55	1.64	2.04
Indiana	2.36	2.38	2.33	2.88	2.31	2.48	2.52	2.72
Iowa	2.38	2.61	3.31	2.73	3.01	3.04	2.89	3.18
Kansas	1.43	1.70	1.85	1.64	1.51	1.62	1.82	1.89
Kentucky	2.54	2.90	4.08	3.89	2.95	2.37	2.63	2.93
Louisiana	1.78	1.95	1.91	1.78	1.69	1.76	1.88	2.17
Maine	—	—	—	—	—	—	—	—
Maryland	2.16	2.38	2.64	2.64	2.54	2.35	2.76	2.57
Massachusetts	1.88	1.97	2.09	2.07	2.00	2.27	2.74	2.32
Michigan	0.79	0.48	0.48	0.55	0.86	0.99	0.64	0.97
Minnesota	1.65	1.72	1.78	1.62	1.74	1.97	2.10	2.14
Mississippi	1.64	1.85	1.84	1.74	1.59	1.60	1.78	1.98
Missouri	1.64	1.62	1.62	1.56	1.43	1.48	1.85	1.90
Montana	7.37	2.30	4.66	25.80	12.45	37.93	6.70	1.21
Nebraska	1.50	1.96	1.94	1.60	1.90	1.90	2.09	2.02
Nevada	1.56	1.77	1.80	1.85	1.51	1.57	1.89	1.99
New Hampshire	1.79	1.98	1.98	1.98	—	—	1.85	2.13
New Jersey	2.03	2.54	2.44	1.90	1.74	1.72	1.96	2.17
New Mexico	1.41	1.53	1.57	1.50	1.44	1.48	1.84	1.99
New York	1.94	2.12	2.20	2.14	2.08	2.20	2.40	2.30
North Carolina	2.43	2.16	2.17	2.50	2.89	3.42	—	3.38
North Dakota	3.95	3.89	—	3.77	3.68	3.68	3.64	4.11
Ohio	2.09	2.13	2.18	2.47	2.28	2.16	4.03	3.85
Oklahoma	2.09	2.42	2.46	2.28	2.27	2.34	2.46	2.76
Oregon	0.93	—	1.13	1.25	1.15	1.60	1.54	1.85
Pennsylvania	1.99	2.05	2.29	1.86	2.38	2.54	2.52	2.36
Rhode Island	—	1.93	—	—	—	—	—	2.29
South Carolina	1.90	1.96	2.50	2.73	1.43	3.83	3.42	1.71
South Dakota	1.43	2.13	—	—	—	—	—	2.65
Tennessee	—	—	—	—	—	—	—	—
Texas	1.85	1.93	1.92	1.86	1.85	1.92	2.06	2.20
Utah	3.65	6.27	2.69	2.70	2.63	2.71	2.66	2.42
Vermont	2.33	2.31	2.31	2.23	1.86	1.90	1.82	2.31
Virginia	3.12	7.84	2.41	2.60	2.57	2.70	2.83	2.66
Washington	4.37	3.87	5.83	29.07	6.51	4.28	4.49	4.95
West Virginia	3.68	3.89	4.08	4.09	3.52	3.51	3.63	4.00
Wisconsin	1.89	2.17	2.25	2.22	2.18	2.42	2.30	2.66
Wyoming	3.25	15.69	11.58	10.51	5.93	16.27	7.69	5.80
Total	1.90	2.06	2.06	1.97	1.92	2.00	2.13	2.28

^a Includes all steam electric utility generating plants with a combined capacity of 50 megawatts or greater.

— = Not Applicable.

Notes: Data for 1995 are final. All other data are preliminary unless otherwise indicated. Geographic coverage is the 50 States and the District of Columbia. See Appendix A, Explanatory Note 5 for discussion of computations and revision policy.

Sources: Form FERC-423 and Form EIA-176.

Table 24. Percentage of Total Deliveries Represented by Onsystem Sales, by State, 1994-1996

State	YTD 1996		YTD 1995		YTD 1994		1996	
	Commercial	Industrial	Commercial	Industrial	Commercial	Industrial	August	
							Commercial	Industrial
Alabama	79.7	15.6	82.6	24.2	83.0	27.4	67.8	12.4
Alaska	72.4	95.2	83.3	52.2	100.0	54.1	64.1	91.0
Arizona	85.7	22.0	88.5	28.7	90.6	28.4	78.4	20.5
Arkansas	95.4	16.4	93.6	14.0	94.4	13.7	91.5	16.3
California	55.9	11.4	55.3	13.5	44.4	19.6	44.3	8.8
Colorado	NA	NA	93.5	19.7	95.1	27.9	NA	NA
Connecticut	88.9	88.7	80.5	80.8	83.1	96.2	77.8	73.0
Delaware	100.0	40.8	102.2	80.8	100.0	66.1	100.0	26.1
District of Columbia	78.0	—	78.6	—	96.5	—	53.0	—
Florida	97.6	10.8	97.1	15.6	97.7	16.9	97.3	10.1
Georgia	94.6	24.8	92.9	31.7	92.7	37.9	87.0	21.2
Hawaii	100.0	—	100.0	—	100.0	—	100.0	—
Idaho	87.7	1.4	79.6	2.6	86.5	2.8	82.0	1.7
Illinois	55.5	11.4	50.1	10.9	54.4	13.1	42.7	5.0
Indiana	92.8	17.4	86.9	13.9	93.2	14.2	74.3	9.1
Iowa	89.5	7.6	86.8	7.3	91.0	11.0	91.9	8.2
Kansas	66.0	15.3	63.1	11.2	78.1	5.4	33.6	10.3
Kentucky	89.9	25.1	88.9	25.3	92.7	34.8	82.9	15.2
Louisiana	98.1	12.3	98.2	30.2	97.9	23.7	97.4	10.5
Maine	100.0	100.0	100.0	100.0	100.0	100.0	100.0	100.0
Maryland	NA	NA	97.4	15.1	97.2	19.7	NA	NA
Massachusetts	78.9	27.1	87.3	31.9	73.3	26.5	61.1	34.8
Michigan	66.3	6.8	68.7	9.1	66.8	11.8	39.5	3.4
Minnesota	96.6	38.3	86.8	36.0	96.8	49.4	93.3	37.6
Mississippi	97.3	37.5	92.8	43.4	96.9	39.2	97.5	35.9
Missouri	83.3	24.1	83.2	24.5	85.2	24.1	57.7	13.0
Montana	91.7	3.5	92.7	3.2	92.0	3.9	86.9	1.5
Nebraska	NA	25.2	46.5	17.6	83.1	22.9	NA	21.7
Nevada	76.8	1.7	78.3	1.9	84.5	2.0	67.6	5.8
New Hampshire	99.1	64.6	99.3	63.3	100.0	100.0	98.2	61.6
New Jersey	74.3	52.7	89.0	55.0	92.5	60.4	60.3	38.8
New Mexico	61.1	1.2	55.6	3.6	61.5	8.7	61.1	1.8
New York	NA	13.8	75.8	11.3	79.9	17.0	NA	11.0
North Carolina	97.9	61.5	85.7	42.8	97.6	63.9	88.3	30.6
North Dakota	86.9	20.8	81.8	17.6	81.4	28.7	73.1	9.2
Ohio	71.6	5.6	77.1	7.7	82.8	10.9	53.8	2.7
Oklahoma	89.2	7.3	90.1	17.8	89.1	25.0	74.5	5.9
Oregon	98.4	21.7	98.3	26.1	98.1	32.9	98.0	13.6
Pennsylvania	73.0	18.0	73.4	16.8	76.6	21.9	49.0	14.4
Rhode Island	97.2	14.5	94.4	11.9	100.0	8.6	87.1	50.4
South Carolina	99.3	82.1	95.9	80.0	99.1	73.4	96.6	80.7
South Dakota	84.4	37.1	88.8	26.9	89.4	38.1	66.9	13.5
Tennessee	93.6	38.0	83.4	45.6	94.9	45.7	83.6	30.4
Texas	66.6	NA	66.1	29.8	82.4	28.8	65.7	NA
Utah	81.9	9.1	82.3	11.3	82.4	10.3	71.9	7.7
Vermont	100.0	100.0	100.1	97.0	100.0	100.0	100.0	100.0
Virginia	86.6	13.2	84.4	14.9	89.5	24.6	72.2	6.6
Washington	86.3	25.0	92.6	35.9	95.6	43.5	80.1	11.7
West Virginia	53.8	14.3	52.7	14.3	58.2	13.5	41.9	12.5
Wisconsin	NA	36.0	91.9	45.9	95.7	48.6	NA	25.0
Wyoming	NA	NA	89.3	2.9	96.0	2.3	NA	NA
Total	76.7	19.4	76.3	24.5	79.8	25.9	58.6	14.8

See footnotes at end of table.

Table 24. Percentage of Total Deliveries Represented by Onsystem Sales, by State, 1994-1996 — Continued

State	1996							
	July		June		May		April	
	Commercial	Industrial	Commercial	Industrial	Commercial	Industrial	Commercial	Industrial
Alabama	69.2	13.3	71.0	13.6	^R 76.4	^R 15.0	80.5	16.6
Alaska	61.8	88.7	65.2	93.7	68.9	98.5	71.9	98.5
Arizona	82.1	19.6	83.6	21.1	84.8	29.2	^R 83.7	^R 22.5
Arkansas	88.5	18.3	94.2	19.1	92.4	18.8	96.3	17.9
California	48.0	11.5	53.0	10.4	52.2	11.6	63.7	12.4
Colorado	NA	NA	^R 93.6	20.4	93.6	18.5	^R 94.2	^R 17.9
Connecticut	81.3	82.0	79.2	90.3	78.6	92.4	89.9	94.5
Delaware	100.0	26.2	100.0	38.2	100.0	^R 31.7	100.0	28.5
District of Columbia	62.6	—	71.2	—	71.1	—	87.8	—
Florida	97.6	8.2	97.7	9.1	97.8	10.8	97.7	^R 11.6
Georgia	^R 87.6	13.5	^R 87.8	^R 17.4	^R 91.4	^R 23.5	^R 94.3	^R 26.8
Hawaii	100.0	—	100.0	—	100.0	—	100.0	—
Idaho	82.4	1.1	86.0	1.7	85.7	1.3	87.2	1.3
Illinois	39.3	4.9	43.8	4.4	^R 49.3	^R 7.9	53.4	12.4
Indiana	79.1	8.6	78.0	4.9	86.8	40.5	^R 94.4	^R 19.6
Iowa	76.5	4.8	87.6	5.4	90.4	^R 6.8	89.4	7.3
Kansas	66.2	10.0	^R 61.3	^R 12.1	^R 51.3	^R 17.9	63.7	^R 15.8
Kentucky	83.2	21.4	88.6	13.8	81.6	19.4	88.8	27.9
Louisiana	99.1	10.2	96.7	10.5	94.4	^R 9.6	98.9	10.0
Maine	100.0	100.0	100.0	100.0	100.0	100.0	100.0	100.0
Maryland	^R 77.4	^R 6.0	^R 87.4	^R 8.1	^R 93.0	^R 10.7	90.9	17.5
Massachusetts	68.0	36.8	^R 70.6	^R 39.4	77.4	38.2	80.0	43.3
Michigan	42.3	3.3	44.2	4.6	^R 62.6	7.1	66.8	11.1
Minnesota	94.4	38.3	^R 95.6	33.8	^R 97.2	32.4	97.0	^R 50.0
Mississippi	^R 96.9	^R 33.0	^R 96.3	^R 34.9	97.0	35.1	^R 96.9	^R 36.9
Missouri	61.7	19.4	^R 72.0	^R 23.4	^R 78.5	^R 24.6	^R 84.4	25.8
Montana	^R 87.4	1.8	90.5	1.8	90.5	2.8	92.4	4.0
Nebraska	NA	^R 21.7	NA	19.8	NA	23.4	NA	24.3
Nevada	71.1	6.0	73.7	6.8	75.1	6.7	77.3	8.5
New Hampshire	98.0	64.7	^R 98.5	^R 66.2	98.9	66.9	99.1	68.1
New Jersey	^R 61.3	^R 37.0	64.4	32.0	67.6	41.1	72.2	34.8
New Mexico	64.2	0.7	64.1	1.7	^R 45.8	^R 0.3	^R 56.4	0.9
New York	NA	^R 11.1	NA	12.4	NA	^R 13.2	NA	14.5
North Carolina	95.9	61.4	90.5	44.7	91.2	35.9	99.7	^R 77.1
North Dakota	72.2	8.5	62.2	12.5	88.4	20.1	84.6	27.0
Ohio	56.3	2.1	42.0	2.8	63.1	4.3	72.2	5.9
Oklahoma	76.4	^R 5.3	78.7	5.2	82.8	3.7	93.0	^R 8.9
Oregon	98.1	13.6	98.3	16.3	98.1	^R 18.1	98.1	23.7
Pennsylvania	63.8	15.8	63.6	14.4	68.2	15.9	72.2	^R 18.5
Rhode Island	84.4	42.2	92.1	57.0	97.9	62.0	97.8	59.4
South Carolina	100.0	87.2	^R 97.1	^R 77.3	97.5	78.0	100.0	86.4
South Dakota	^R 67.1	^R 15.1	74.5	11.9	78.7	18.3	85.0	25.0
Tennessee	91.1	39.5	86.9	35.0	^R 89.1	^R 32.8	^R 94.9	^R 43.8
Texas	^R 65.0	^R 24.7	^R 60.4	^R 20.8	^R 61.7	^R 20.5	^R 66.6	^R 19.5
Utah	73.3	7.4	72.9	9.5	77.7	9.0	82.3	10.2
Vermont	100.0	100.0	100.0	100.0	100.0	100.0	100.0	100.0
Virginia	65.8	^R 7.2	63.9	9.6	^R 78.0	^R 15.4	83.7	14.6
Washington	80.0	21.1	82.0	21.8	^R 84.5	^R 23.2	84.4	26.0
West Virginia	41.5	12.8	25.2	12.2	42.9	12.6	51.4	12.8
Wisconsin	NA	25.9	NA	26.2	93.3	31.0	^R 93.7	35.6
Wyoming	NA	NA	NA	NA	NA	NA	NA	NA
Total	^R 66.1	^R 18.2	^R 66.3	^R 16.6	^R 71.7	^R 18.5	^R 76.7	^R 20.1

See footnotes at end of table.

Table 24. Percentage of Total Deliveries Represented by Onsystem Sales, by State, 1994-1996 — Continued

State	1996						1995	
	March		February		January		Total	
	Commercial	Industrial	Commercial	Industrial	Commercial	Industrial	Commercial	Industrial
Alabama	80.8	17.3	85.6	18.5	81.5	^R 17.7	^R 80.1	^R 23.4
Alaska	76.3	97.7	^R 79.1	98.4	73.7	96.3	79.9	^R 52.1
Arizona	^R 86.9	^R 24.2	^R 90.2	^R 27.0	89.5	24.4	^R 88.4	^R 24.7
Arkansas	95.6	15.0	96.9	16.5	96.4	15.6	^R 96.0	^R 14.2
California	63.3	12.5	^R 58.7	15.3	59.5	^R 13.9	^R 52.1	^R 13.2
Colorado	94.8	16.8	96.2	17.6	95.3	^R 24.9	^R 94.2	^R 8.5
Connecticut	93.1	96.6	93.2	98.2	93.4	95.1	^R 82.0	^R 90.1
Delaware	100.0	56.9	100.0	57.6	100.0	58.3	100.0	^R 67.6
District of Columbia	84.6	—	83.8	—	80.5	—	76.8	—
Florida	96.9	^R 11.5	97.1	11.7	98.8	17.4	^R 97.6	^R 16.2
Georgia	^R 96.5	^R 30.4	97.9	33.0	97.4	^R 34.0	^R 93.5	^R 35.7
Hawaii	100.0	—	100.0	—	100.0	—	100.0	—
Idaho	88.2	1.4	90.1	1.3	88.8	1.1	^R 86.0	2.2
Illinois	59.3	16.5	59.3	16.3	^R 58.0	^R 15.2	^R 50.4	^R 11.0
Indiana	^R 95.4	^R 24.0	96.8	25.6	95.7	^R 24.5	^R 87.8	^R 14.2
Iowa	88.2	^R 8.2	91.6	8.1	90.2	10.9	^R 89.3	^R 8.2
Kansas	^R 70.0	^R 14.4	78.9	^R 14.7	72.2	^R 25.7	^R 73.6	^R 12.9
Kentucky	91.2	32.3	^R 90.8	^R 32.9	^R 92.7	^R 32.6	^R 89.2	^R 27.7
Louisiana	97.6	^R 9.4	^R 98.4	^R 10.1	99.7	^R 29.7	^R 98.1	^R 31.0
Maine	100.0	100.0	100.0	100.0	100.0	100.0	100.0	100.0
Maryland	91.1	21.8	96.9	^R 19.0	94.7	^R 20.7	^R 96.9	^R 13.3
Massachusetts	82.2	^R 37.3	83.2	49.6	^R 83.9	^R 44.0	^R 84.9	^R 53.4
Michigan	71.6	11.7	^R 70.6	13.7	72.2	13.7	^R 66.4	^R 12.2
Minnesota	^R 96.9	^R 36.8	^R 97.6	^R 37.6	^R 95.9	^R 38.0	^R 93.7	^R 34.6
Mississippi	96.6	^R 38.2	97.8	^R 38.8	97.9	47.8	^R 97.0	^R 42.4
Missouri	85.4	^R 23.9	^R 89.7	^R 32.9	^R 87.4	26.1	^R 83.3	^R 22.4
Montana	91.6	^R 5.0	93.5	^R 5.6	92.0	^R 4.5	^R 91.6	^R 3.1
Nebraska	NA	25.9	NA	29.5	NA	31.2	NA	^R 16.5
Nevada	78.9	8.7	81.1	10.0	79.7	10.0	^R 76.5	^R 7.7
New Hampshire	99.2	63.6	99.3	61.1	99.3	64.0	99.2	^R 64.4
New Jersey	77.3	^R 41.8	79.1	35.1	79.9	36.8	^R 86.3	^R 52.9
New Mexico	^R 57.9	0.4	^R 60.2	^R 0.5	^R 70.2	2.8	^R 60.3	^R 6.6
New York	NA	23.8	NA	18.4	NA	^R 18.3	^R 76.2	^R 17.4
North Carolina	99.9	88.4	99.8	66.9	99.9	^R 93.4	^R 92.4	^R 46.9
North Dakota	90.5	21.9	92.9	25.0	90.4	31.7	^R 80.9	^R 18.2
Ohio	76.0	7.2	76.0	9.8	77.3	8.3	^R 76.3	^R 7.4
Oklahoma	91.4	9.0	93.2	11.1	91.5	^R 8.7	^R 85.2	^R 15.2
Oregon	98.6	25.5	98.8	26.6	^R 98.4	^R 26.5	^R 98.1	^R 25.5
Pennsylvania	76.5	25.5	^R 77.8	^R 23.6	76.4	^R 15.5	^R 68.4	^R 16.3
Rhode Island	98.5	90.7	99.3	84.1	^R 100.0	^R 39.4	^R 100.0	11.1
South Carolina	100.0	83.6	100.0	^R 81.4	100.0	^R 81.9	^R 96.4	^R 81.4
South Dakota	84.7	71.4	87.9	32.6	^R 89.9	31.0	^R 86.9	^R 27.6
Tennessee	^R 91.6	^R 44.5	96.8	^R 38.2	96.7	^R 39.8	^R 93.8	^R 47.6
Texas	^R 63.1	^R 17.7	^R 75.9	^R 23.7	^R 71.4	^R 21.5	^R 68.6	^R 25.5
Utah	82.8	9.4	85.6	10.0	84.0	9.4	81.8	^R 11.0
Vermont	100.0	100.0	100.0	100.0	100.0	100.0	100.0	100.0
Virginia	90.8	^R 13.0	96.5	13.8	96.9	14.8	^R 84.1	^R 14.8
Washington	87.6	31.3	89.8	^R 31.2	^R 89.1	33.0	^R 91.8	^R 32.9
West Virginia	60.7	14.7	62.3	16.6	^R 60.3	^R 19.2	^R 51.6	^R 14.4
Wisconsin	95.6	^R 46.1	96.1	42.8	95.4	^R 40.8	^R 92.0	^R 46.6
Wyoming	NA	NA	NA	NA	NA	NA	NA	NA
Total	^R 79.8	^R 21.0	^R 82.1	^R 22.1	^R 81.5	^R 23.6	^R 76.7	^R 24.5

See footnotes at end of table.

Table 24. Percentage of Total Deliveries Represented by Onsystem Sales, by State, 1994-1996 — Continued

State	1995							
	December		November		October		September	
	Commercial	Industrial	Commercial	Industrial	Commercial	Industrial	Commercial	Industrial
Alabama	R81.1	R25.8	R72.8	R21.6	R72.0	R22.2	R73.1	R20.6
Alaska	77.9	R60.6	72.9	R64.3	69.2	R57.8	72.1	R31.0
Arizona	R87.2	R25.1	R87.9	R21.3	R88.4	R19.2	R86.5	R19.5
Arkansas	100.0	R9.7	R92.6	R15.5	R91.8	R15.3	R92.3	R13.7
California	R50.9	R11.2	R48.7	R11.1	R43.4	R9.4	R39.9	R9.8
Colorado	R93.8	R9.0	R93.5	R11.3	R89.8	R11.2	R89.3	R8.9
Connecticut	R91.7	R96.1	87.7	R99.5	R81.6	R94.7	R72.1	R93.0
Delaware	100.0	R57.4	100.0	R66.6	100.0	R69.2	100.0	R67.8
District of Columbia	R77.4	—	74.6	—	64.8	—	61.6	—
Florida	R96.7	R17.7	R97.4	R18.0	R97.8	R15.2	R98.1	R14.3
Georgia	R97.2	R46.2	R94.8	R37.8	R91.1	R38.4	R87.9	R26.9
Hawaii	100.0	—	100.0	—	100.0	—	100.0	—
Idaho	85.5	1.1	85.9	1.3	R77.1	0.6	80.4	2.8
Illinois	R53.3	R14.5	R51.8	R13.3	R46.6	R8.4	R39.6	R6.3
Indiana	R93.4	R18.2	R90.7	R16.8	R80.9	R11.3	R77.9	R8.9
Iowa	R91.2	R9.9	R89.6	R12.0	R86.9	R10.0	R80.7	R6.2
Kansas	R70.7	R15.6	R88.7	R14.9	R76.3	R16.1	R62.5	R14.6
Kentucky	R92.7	R34.6	R91.0	R30.6	R85.7	R28.3	R81.7	R31.7
Louisiana	R97.6	R30.7	R97.3	R32.6	R98.6	R29.8	R98.3	R29.9
Maine	100.0	100.0	100.0	100.0	100.0	100.0	100.0	100.0
Maryland	97.0	R12.0	95.6	R6.5	94.7	R8.7	R95.6	R9.8
Massachusetts	R79.5	R48.1	R81.6	R53.7	R81.0	R54.4	R77.5	R46.1
Michigan	R72.5	R16.2	R68.0	R12.1	R57.1	R7.3	R46.9	R7.8
Minnesota	94.6	R36.3	R90.4	R40.2	R93.8	R36.7	R93.8	R37.6
Mississippi	R95.5	R40.3	R95.6	R41.9	R98.0	R42.8	R98.3	R44.9
Missouri	R85.7	R24.3	R78.7	R20.1	R71.8	17.2	R71.4	19.7
Montana	91.9	4.6	91.8	R3.4	88.8	R2.5	88.2	R2.1
Nebraska	NA	R25.7	NA	R17.2	NA	R19.5	NA	R10.9
Nevada	R75.2	R8.1	R70.8	R7.5	R67.8	R6.2	R71.3	R6.5
New Hampshire	99.1	R64.6	98.9	R69.8	R98.5	R67.8	98.3	R66.2
New Jersey	R82.9	R55.0	R81.9	R49.7	R72.6	R51.2	R83.8	R45.6
New Mexico	R64.4	R14.2	R62.3	R16.2	R54.6	R12.9	R51.2	R7.5
New York	R79.9	R22.2	R77.2	R20.4	R72.3	R15.8	R68.1	R14.5
North Carolina	99.9	R94.2	R93.6	R51.4	R88.2	R41.4	R87.5	R31.0
North Dakota	R86.5	R26.4	R80.3	R21.8	R64.2	R12.8	R70.9	R11.6
Ohio	R79.2	R8.8	R77.9	R7.1	R69.9	R5.2	R58.3	R4.3
Oklahoma	R86.0	R9.5	R79.8	7.6	R74.6	7.0	R76.7	R12.6
Oregon	98.4	25.2	R97.9	R24.3	R96.7	R23.5	98.1	24.1
Pennsylvania	R70.6	R23.0	R48.3	R14.0	R66.9	R12.2	R62.8	R12.8
Rhode Island	R100.0	R4.9	100.0	R13.7	100.0	R17.9	100.0	R12.7
South Carolina	100.0	R90.0	R95.9	R78.5	R95.3	R79.8	R95.3	R82.5
South Dakota	88.5	31.4	85.8	35.0	R82.3	21.4	R75.8	20.0
Tennessee	R97.2	R56.2	R96.5	R61.0	R89.1	R47.6	R87.7	R39.3
Texas	R67.9	R22.7	R70.7	R24.9	R55.8	R23.1	R71.2	24.1
Utah	82.8	R8.9	R80.2	R10.4	79.4	R11.1	R75.2	R10.9
Vermont	100.0	100.0	100.0	100.0	100.0	100.0	100.0	100.0
Virginia	R91.4	R17.0	R84.4	R19.1	R71.5	R11.0	R70.9	R13.9
Washington	R89.7	R29.2	R88.7	R28.1	R87.9	R26.4	R87.4	R24.8
West Virginia	R60.8	R16.3	R51.6	R16.0	R42.0	R14.2	R38.9	R13.0
Wisconsin	R93.6	R42.9	R93.4	R43.7	R88.9	R44.2	R87.3	R44.1
Wyoming	NA	NA	NA	NA	NA	NA	NA	NA
Total	R79.2	R25.0	R75.6	R24.7	R69.7	R22.5	R67.9	R22.0

See footnotes at end of table.

Table 24. Percentage of Total Deliveries Represented by Onsystem Sales, by State, 1994-1996 — Continued

State	1995							
	August		July		June		May	
	Commercial	Industrial	Commercial	Industrial	Commercial	Industrial	Commercial	Industrial
Alabama	^R 74.2	^R 20.1	^R 75.1	^R 19.6	^R 75.7	^R 21.5	^R 77.5	^R 21.9
Alaska	^R 71.3	^R 26.6	72.0	^R 39.6	76.4	^R 40.7	81.9	^R 79.1
Arizona	^R 84.8	^R 19.8	^R 84.5	^R 24.9	^R 87.9	^R 32.5	^R 87.8	^R 24.7
Arkansas	^R 93.4	^R 12.9	^R 91.5	^R 12.5	^R 93.1	^R 13.6	^R 93.3	^R 13.7
California	^R 44.1	^R 11.0	^R 44.7	^R 12.2	^R 53.1	^R 14.4	^R 50.3	^R 14.4
Colorado	^R 89.7	^R 7.0	^R 92.3	^R 7.2	^R 95.5	^R 5.3	^R 95.1	^R 7.2
Connecticut	63.7	^R 85.2	61.8	^R 94.4	66.1	^R 88.5	^R 75.5	^R 89.2
Delaware	100.0	^R 65.3	100.0	^R 62.6	100.0	^R 68.1	100.0	^R 79.1
District of Columbia	66.2	—	^R 68.0	—	69.6	—	73.3	—
Florida	^R 97.8	^R 13.6	^R 98.2	^R 13.3	^R 98.1	^R 15.1	^R 97.9	^R 16.5
Georgia	^R 88.4	^R 20.2	^R 87.4	^R 29.7	^R 88.4	^R 32.7	^R 89.7	^R 32.2
Hawaii	100.0	—	100.0	—	100.0	—	100.0	—
Idaho	82.5	2.5	83.7	3.0	85.3	3.2	86.0	2.5
Illinois	^R 38.2	^R 4.6	^R 38.6	^R 5.9	^R 42.9	^R 8.8	^R 40.2	^R 9.2
Indiana	^R 72.7	^R 9.1	^R 73.5	^R 7.5	^R 76.1	^R 8.2	^R 83.4	^R 9.4
Iowa	^R 77.7	^R 5.7	^R 80.0	^R 5.9	^R 81.9	^R 5.5	^R 86.1	5.0
Kansas	^R 51.3	^R 12.5	^R 66.0	^R 13.1	^R 64.8	^R 15.2	^R 62.9	^R 11.1
Kentucky	^R 81.5	^R 24.5	^R 76.5	^R 22.3	^R 80.6	^R 27.1	^R 87.4	^R 25.5
Louisiana	^R 98.4	^R 27.5	^R 98.1	^R 27.7	^R 98.0	^R 32.3	^R 98.2	^R 31.0
Maine	100.0	100.0	100.0	100.0	100.0	100.0	100.0	100.0
Maryland	94.9	^R 8.8	94.4	^R 10.5	96.2	^R 11.2	95.9	^R 14.7
Massachusetts	^R 77.3	^R 51.4	^R 74.6	^R 47.1	^R 82.7	^R 67.6	^R 88.0	^R 56.9
Michigan	^R 39.0	^R 5.9	^R 41.6	^R 5.9	^R 45.8	^R 6.2	^R 61.5	^R 8.1
Minnesota	^R 92.7	^R 27.7	^R 91.4	^R 30.9	^R 93.0	^R 38.4	^R 95.5	^R 38.7
Mississippi	^R 98.9	^R 41.0	^R 98.4	^R 38.0	^R 90.4	^R 39.2	^R 98.8	^R 44.5
Missouri	^R 71.6	^R 17.8	^R 72.3	^R 20.1	^R 75.0	^R 19.9	^R 80.9	^R 20.8
Montana	88.9	1.4	89.6	1.7	^R 90.1	^R 1.4	92.0	^R 2.4
Nebraska	^R 68.4	^R 12.8	70.4	^R 10.1	^R 71.8	^R 13.9	^R 76.0	^R 13.3
Nevada	^R 70.0	^R 6.7	^R 72.8	^R 7.3	^R 76.5	^R 7.0	^R 77.1	^R 7.0
New Hampshire	98.1	^R 64.9	98.4	^R 57.1	98.5	^R 59.3	^R 98.8	^R 61.8
New Jersey	^R 75.1	^R 47.9	^R 78.7	^R 47.5	^R 80.0	^R 49.0	^R 84.5	^R 56.6
New Mexico	^R 57.9	^R 5.2	^R 60.7	^R 3.8	^R 60.9	^R 3.4	^R 47.7	^R 2.0
New York	^R 64.1	^R 13.0	^R 66.5	^R 13.4	^R 66.5	^R 14.0	^R 71.7	^R 15.9
North Carolina	^R 87.1	^R 28.6	^R 88.0	^R 30.4	^R 86.4	^R 43.5	^R 90.6	^R 44.3
North Dakota	^R 58.9	^R 10.9	^R 61.7	^R 7.1	^R 70.7	^R 13.4	^R 80.0	^R 14.2
Ohio	^R 59.0	^R 4.2	^R 62.9	^R 3.7	^R 61.4	^R 5.4	^R 67.8	^R 5.7
Oklahoma	^R 74.1	^R 7.4	^R 77.0	^R 17.5	^R 79.3	^R 15.8	^R 84.9	^R 18.8
Oregon	97.9	^R 22.8	98.1	22.2	97.8	23.8	97.9	24.0
Pennsylvania	^R 64.1	^R 12.7	^R 65.3	^R 13.4	^R 66.6	^R 12.5	^R 68.7	^R 14.6
Rhode Island	100.0	^R 12.0	100.0	^R 9.0	100.0	^R 14.2	100.0	^R 12.2
South Carolina	^R 95.1	81.0	^R 95.0	^R 85.4	^R 88.4	^R 83.5	^R 95.6	^R 83.0
South Dakota	^R 75.5	14.4	76.5	15.0	77.1	17.3	82.8	21.8
Tennessee	^R 87.2	^R 39.2	^R 89.9	^R 41.4	^R 93.0	^R 48.8	^R 89.6	^R 58.0
Texas	^R 69.1	^R 27.3	^R 68.1	^R 25.1	^R 72.7	^R 26.1	^R 55.0	^R 22.7
Utah	^R 71.3	^R 11.2	^R 73.9	^R 10.6	^R 79.3	^R 10.8	^R 80.0	^R 9.1
Vermont	100.0	100.0	100.0	100.0	100.0	100.0	100.0	100.0
Virginia	^R 73.5	^R 13.0	^R 72.0	^R 10.4	^R 74.7	^R 13.2	^R 76.2	^R 11.6
Washington	^R 90.7	29.5	^R 90.8	^R 33.2	^R 91.3	^R 33.8	^R 91.8	^R 33.4
West Virginia	^R 38.1	^R 13.4	^R 36.6	^R 14.8	^R 34.8	^R 14.0	^R 42.2	^R 14.0
Wisconsin	^R 84.8	^R 42.3	^R 82.3	43.0	^R 81.8	^R 43.3	^R 90.0	^R 46.6
Wyoming	^R 98.4	^R 3.0	^R 85.2	^R 3.5	^R 90.5	^R 3.0	^R 89.2	^R 2.5
Total	^R 66.6	^R 21.8	^R 67.3	^R 22.2	^R 71.4	^R 24.5	^R 71.8	^R 23.6

See footnotes at end of table.

Table 24. Percentage of Total Deliveries Represented by Onsystem Sales, by State, 1994-1996 — Continued

State	1995							
	April		March		February		January	
	Commercial	Industrial	Commercial	Industrial	Commercial	Industrial	Commercial	Industrial
Alabama	R81.4	R24.0	R85.8	R25.4	R85.7	R28.2	R82.5	R29.1
Alaska	83.8	R74.7	83.2	R78.2	83.9	R75.2	100.0	R71.1
Arizona	R86.9	R30.4	R88.7	R30.4	R92.8	R22.7	R91.7	R23.5
Arkansas	R95.1	R15.1	R96.3	R14.9	R98.0	R17.2	R97.2	R15.8
California	R56.8	R14.5	R64.7	R16.7	R58.6	R18.2	R61.3	R16.3
Colorado	R94.3	R9.2	R95.1	R9.5	R96.0	R8.3	R95.9	R9.3
Connecticut	R81.6	R78.2	R85.7	R85.6	88.1	R91.5	R86.7	R86.4
Delaware	100.0	R75.7	100.0	R63.1	100.0	R65.1	100.0	R63.6
District of Columbia	76.5	—	R82.7	—	86.4	—	81.7	—
Florida	R97.9	R17.2	R97.5	R17.3	R97.3	R17.0	R96.7	R18.1
Georgia	R90.7	R29.7	R93.3	R37.7	R97.1	R45.1	R96.1	R48.4
Hawaii	100.0	—	100.0	—	100.0	—	100.0	—
Idaho	85.5	R3.1	R86.5	R1.8	89.1	R2.8	89.7	1.8
Illinois	R49.3	R11.7	R52.9	R11.1	R53.2	R15.3	R54.8	R15.2
Indiana	R87.0	R12.9	R89.5	R12.7	R89.9	R15.4	R89.7	R28.3
Iowa	R88.8	R7.5	R91.1	R8.0	R92.0	R10.6	R91.7	R10.9
Kansas	R69.5	R12.3	R83.2	R10.9	R73.6	R13.0	R87.8	R8.6
Kentucky	R86.3	R26.3	R89.9	R23.5	R91.2	R27.9	R90.8	R27.4
Louisiana	R98.6	R30.5	R98.1	R31.8	R98.2	R36.1	R97.8	R32.4
Maine	100.0	100.0	100.0	100.0	100.0	100.0	100.0	100.0
Maryland	96.7	R7.7	97.8	R27.2	98.5	R24.8	97.9	R15.3
Massachusetts	R88.3	R53.8	R92.0	R54.5	R89.4	R54.6	R87.9	R50.7
Michigan	R68.0	R13.9	R71.2	R15.9	R72.2	R17.8	R72.5	R18.4
Minnesota	R96.2	R39.5	R95.0	R25.7	R93.6	R29.2	R93.3	R34.7
Mississippi	R98.5	R41.8	R98.2	R43.5	R97.4	R46.2	R96.4	R44.2
Missouri	R83.3	R21.7	R87.2	R24.5	R88.9	R29.2	R87.0	R26.9
Montana	91.9	R8.3	92.5	R1.7	92.5	R2.2	93.0	R4.7
Nebraska	R79.8	R14.9	R79.2	R17.6	R80.6	R22.5	R81.4	R23.8
Nevada	R78.9	R8.4	R77.4	R7.7	R83.2	R9.5	R81.5	R10.2
New Hampshire	99.3	R66.4	99.3	R70.3	99.6	R53.2	100.0	R66.1
New Jersey	R87.4	R53.9	R91.3	R56.9	R92.4	R57.3	R93.7	R57.8
New Mexico	R57.6	R2.9	R60.3	R2.4	R75.1	R1.7	R59.9	R4.0
New York	R76.3	R16.9	R79.3	R17.4	R82.8	R19.4	R80.8	R22.2
North Carolina	R76.0	R47.6	R94.5	R51.1	R96.0	R50.0	R95.7	R48.8
North Dakota	R83.2	R18.5	R84.3	R21.0	R85.9	R25.5	R84.3	R25.4
Ohio	R76.8	R8.1	R78.6	R9.3	R80.0	R11.5	R81.0	R10.9
Oklahoma	R85.3	R23.9	R89.7	R20.7	R89.8	R25.6	R90.7	R17.3
Oregon	98.2	28.2	98.2	29.5	R98.5	29.5	98.5	28.4
Pennsylvania	R71.4	R17.8	R74.9	R20.2	R74.4	R19.0	R75.1	19.1
Rhode Island	100.0	R11.9	100.0	R11.1	100.0	R8.2	100.0	R10.9
South Carolina	R95.0	R79.6	R96.7	R80.7	R97.5	76.1	R97.8	R76.3
South Dakota	87.2	31.5	89.7	R39.3	90.8	R38.1	92.1	38.2
Tennessee	R90.8	R36.7	R93.4	R49.9	R95.8	R46.8	R95.5	R47.3
Texas	R70.2	R28.0	R73.6	R27.9	R71.3	R26.8	R72.8	R28.7
Utah	R83.1	R9.9	82.5	R15.3	R85.5	R12.9	R85.5	R10.6
Vermont	100.0	100.0	100.0	100.0	100.0	100.0	100.0	100.0
Virginia	R77.6	R14.8	R88.7	R17.7	R90.0	R20.2	R90.8	R19.9
Washington	R92.6	R37.9	R94.2	R41.3	R94.0	R39.3	R94.3	R38.1
West Virginia	R50.6	R13.8	R56.1	R14.0	R59.5	R14.7	R55.5	R14.0
Wisconsin	R92.4	R51.0	R93.2	R49.8	R94.0	R52.1	R93.5	R50.9
Wyoming	R92.4	R2.4	R93.6	R3.1	R98.2	R2.7	R88.4	R3.2
Total	R77.2	R25.4	R81.2	R26.5	R81.7	R27.4	R81.6	R27.3

R = Revised Data.

NA = Not Available.

— = Not Applicable.

Notes: Volumes of natural gas reported for the commercial and industrial sectors in this publication include data for both sales and deliveries for the account of others. This table shows the percent of the total State volume that represents natural gas sales to the commercial and industrial sectors. This information may be helpful in evaluating commercial and industrial price data which are based on sales data only. See Appendix C, Statistical Considerations, for a discussion of the computation of natural gas prices.

Source: Form EIA-857.

Figure 6. Percentage of Total Deliveries Represented by Onsystem Sales, 1992-1996

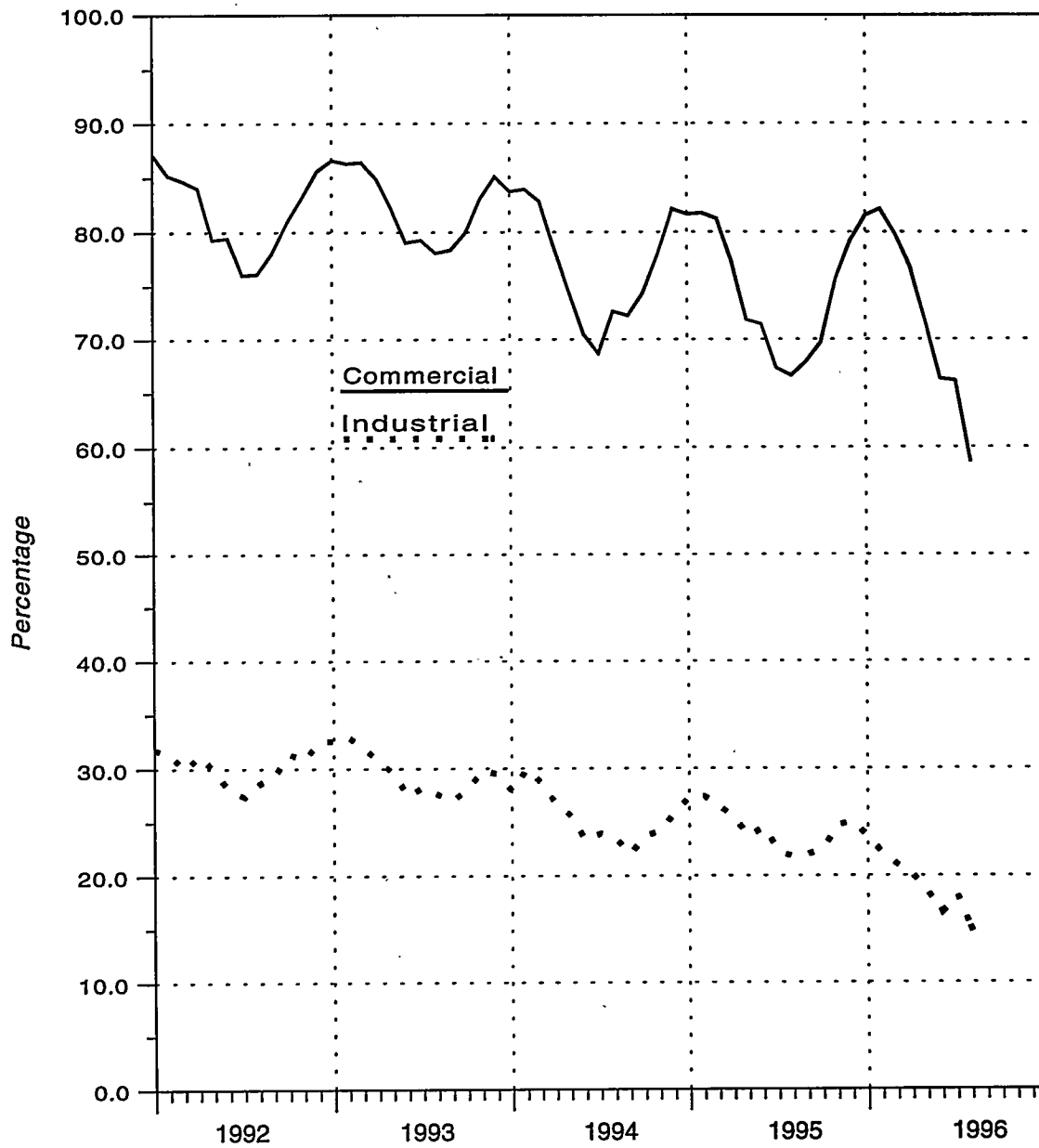

Source: Form EIA-857.

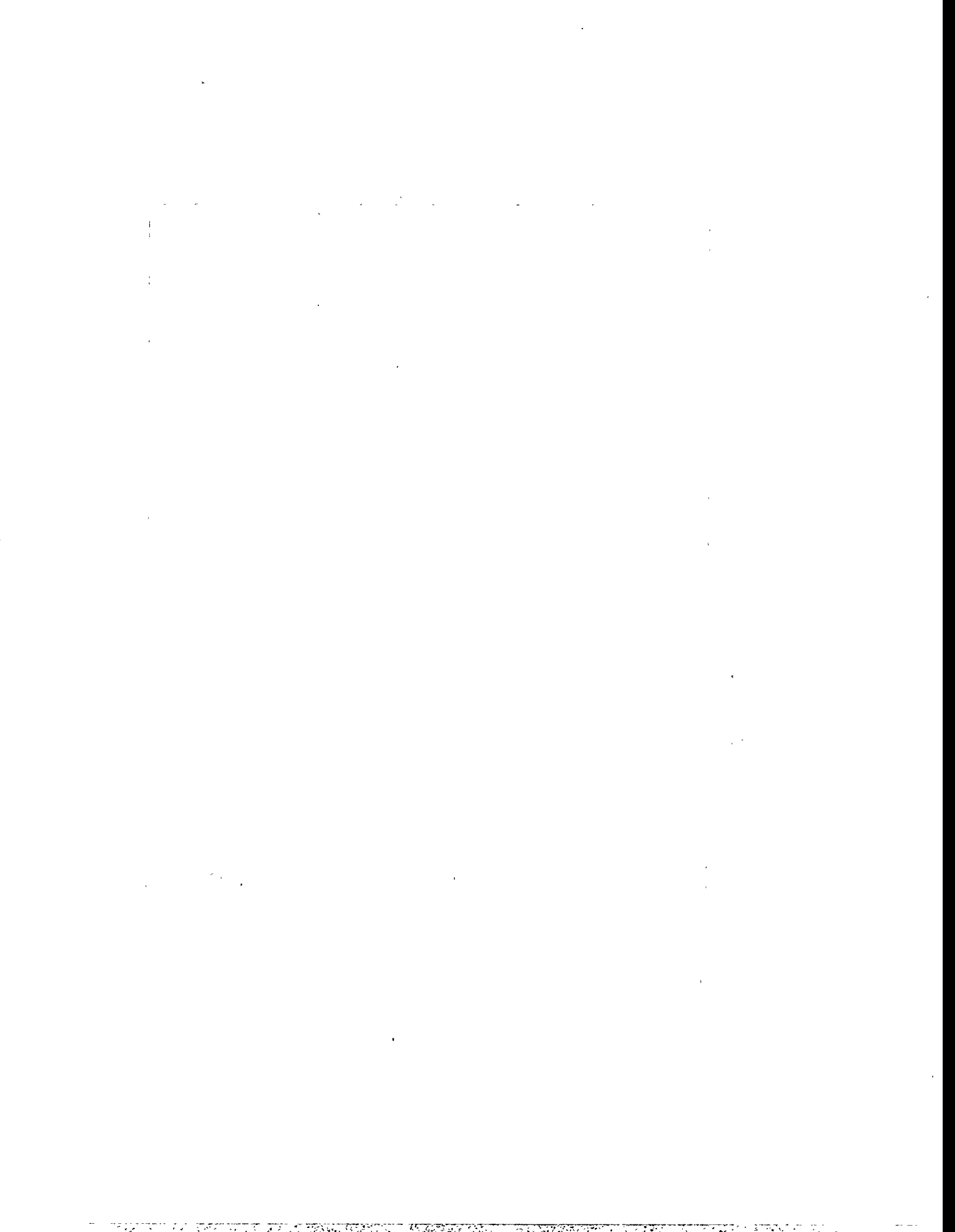

Appendix A

Explanatory Notes

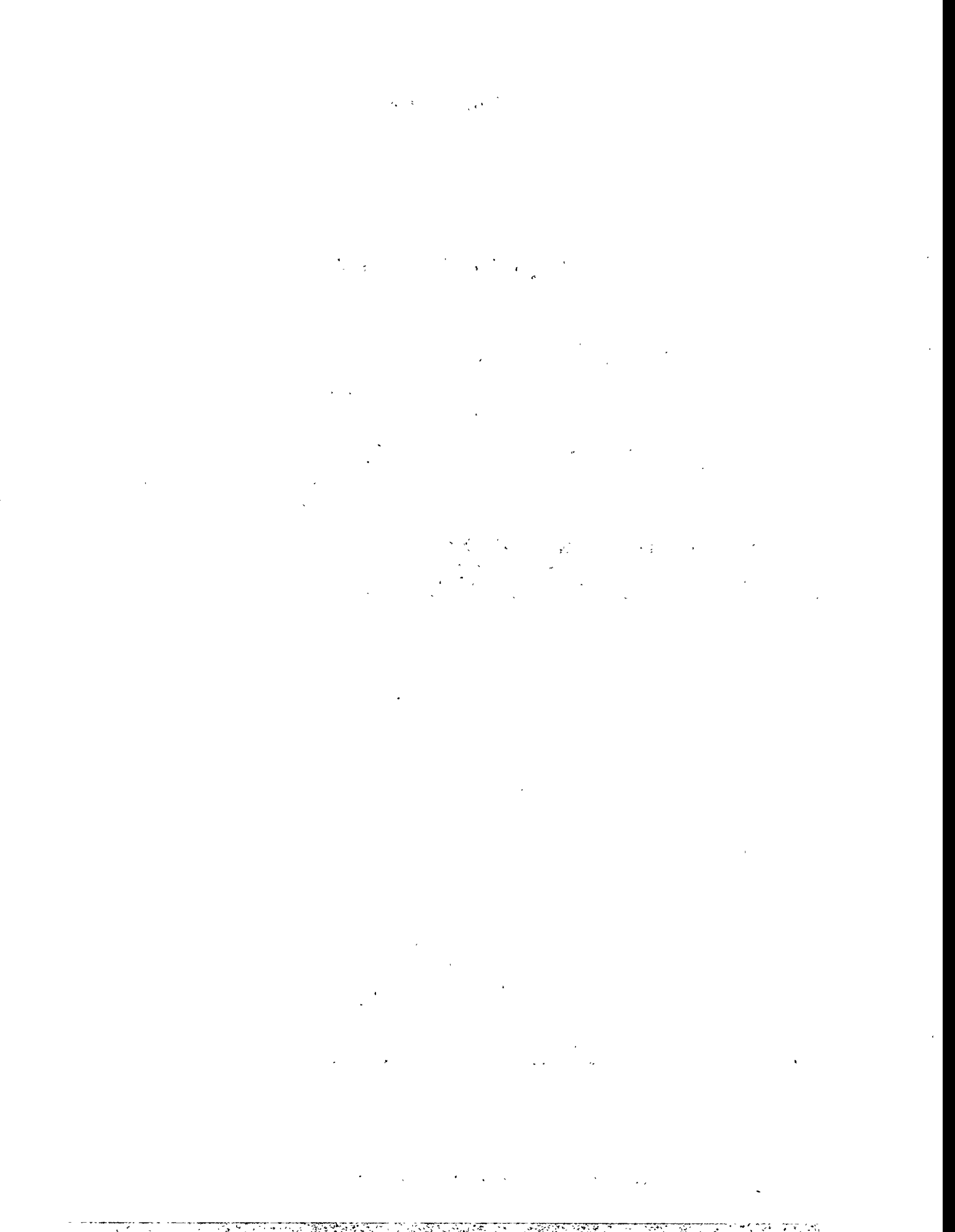

Appendix A

Explanatory Notes

The Energy Information Administration (EIA) publishes monthly data for the supply and disposition of natural gas in the United States in the *Natural Gas Monthly*. These data are preliminary when initially published. The latest two months of data are estimates taken from the Short-Term Integrated Forecasting System (STIFS). For consumption data by sector, the latest three months are estimates taken from the STIFS.

For the first month that data are estimated or reported from submitted reports, the table below lists the methodologies for deriving the monthly data to be published. For the components of supply and disposition, this is two months earlier than the current month. For consumption by sector, this is three months earlier than the current month. For example, in the November issue, the September supply and disposition data and the August consumption by sector data are derived from the methodologies described in the table.

Table A1. Methodology for Reporting Initial Monthly Natural Gas Supply and Disposition Data

Components	Reporting Methodology
Supply and Disposition	
Marketed Production	Reported on Form EIA-895 and Estimated from Historical Data
Extraction Loss	Derived from Marketed Production
Dry Production	Marketed Production minus Extraction Loss
Withdrawals from Storage	Reported on Form EIA-191
Supplemental Gaseous Fuels	Derived from Supply Estimates and Coal Gasification Information
Imports	Estimated from National Energy Board of Canada Information and Liquefied Natural Gas Information
Additions to Storage	Reported on Form EIA-191
Exports	Estimated from Industry Trends and Liquefied Natural Gas Information
Current-Month Consumption	Estimated from Historical Month-to-Month Percent Changes
Consumption by Sector	
Lease and Plant Fuel	Derived from Marketed Production
Pipeline Fuel	Derived from Estimates for Lease and Plant Fuel and Deliveries to Consumers
Residential	Estimated from Reports to the Sample Survey Form EIA-857
Commercial	Estimated from Reports to the Sample Survey Form EIA-857
Industrial	Estimated from Reports to the Sample Survey Form EIA-857
Electric Utilities	Reported on Form EIA-759

Note 1. Nonhydrocarbon Gases Removed

Annual Data

Data on nonhydrocarbon gases removed from marketed production—carbon dioxide, helium, hydrogen sulfide, and nitrogen—are reported by State agencies on the voluntary Form EIA-627. For 1995, of the 33 producing States, 22 reported data on nonhydrocarbon gases removed. The 22 States accounted for 60 percent of total 1995 gross withdrawals. Of the 22 States reporting nonhydrocarbon gases removed, 11 reported zero values: Alaska, Arizona, Arkansas, Colorado, Illinois, Maryland, Missouri, Nevada, New York, South Dakota, and Virginia. The ten States reporting volumes greater than zero are Alabama, California, Florida, Kentucky, Mississippi, Nebraska, New Mexico, North Dakota, Texas, and Wyoming. In addition, Kansas, Louisiana, Montana, and Oklahoma, which together accounted for 40 percent of gross withdrawals, did not report nonhydrocarbon gases removed separately. However, their gross withdrawal data excluded all or most of the nonhydrocarbon gases removed on leases. No estimates are made for States not reporting nonhydrocarbon gases removed.

Preliminary Monthly Data

All monthly data are considered preliminary until after publication of the *Natural Gas Annual* for the year in which the report month falls. Three States report monthly data on nonhydrocarbon gases removed: Alabama, Texas, and Mississippi. Monthly data for California, Colorado, Florida, New Mexico, North Dakota, and Wyoming are estimated based on annual data reported on Form EIA-627. Nonhydrocarbon gases as an annual percentage of gross withdrawals reported by each of the six States is applied to each State's monthly gross withdrawal data to produce an estimate of nonhydrocarbon gases removed.

Final Monthly Data

Beginning with report year 1990, States filing the Form EIA-627, "Annual Quantity and Value of Natural Gas Report," were asked to supply monthly breakdowns of all data previously reported on an annual basis. The sums of the reported figures were used to calculate monthly volumes.

For States not supplying monthly data on the EIA-627, final monthly data are calculated by proportionally allocating the differences between total annual data reported on the Form EIA-627 and the sum of monthly data (January-December).

Note 2. Supplemental Gaseous Fuels

Annual Data

Annual data are published from Form EIA-176.

Preliminary Monthly Data

All monthly data are considered preliminary until after the publication of the *Natural Gas Annual* for the year in which the report month falls. Monthly estimates are based on the annual ratio of supplemental gaseous fuels to the sum of dry gas production, net imports, and net withdrawals from storage. This ratio is applied to the monthly sum of these three elements to compute a monthly supplemental gaseous fuels figure.

Final Monthly Data

Monthly data are revised after publication of the *Natural Gas Annual*. Final monthly data are estimated based on the revised annual ratio of supplemental gaseous fuels to the sum of dry gas production, net imports, and net withdrawals from storage. This ratio is applied to the revised monthly sum of these three elements to compute final monthly data.

Note 3. Production

Annual Data

Natural gas production data are collected from 33 gas-producing States on Form EIA-627 which includes gross withdrawals, vented and flared, repressuring, nonhydrocarbon gases removed, fuel used on leases, marketed production (wet), and extraction loss. The U.S. Minerals Management Service (MMS) also supplies data on the quantity and value of natural gas production on the Gulf of Mexico and Outer Continental Shelf. No adjustments are made to the data.

Estimated Monthly Data

State marketed production data for a particular month are estimated if data are unavailable at the time of publication. The data are estimated based on final monthly data reported on the Form EIA-627 for the previous year.

Estimates for total U.S. marketed production are based on final monthly data reported on the Form EIA-627 for the previous year. State estimates for non-hydrocarbon gas removed, gas used for repressuring, and gas vented and flared are based on the ratio of the item to gross withdrawals as reported on the EIA-627. These ratios are applied to the month's estimates for gross withdrawals to calculate figures for non-hydrocarbon gases removed, gas used for repressuring, and gas vented and flared. Estimates for gross withdrawal data are calculated from final monthly data filed on Form EIA-627 for the previous year.

Preliminary Monthly Data

All monthly data are considered preliminary until after publication of the *Natural Gas Annual* for the year in which the report month falls. Preliminary monthly data are published from reports from the Form EIA-895 and the MMS. Volumetric data are converted, as necessary, to a standard 14.73 psia pressure base. Data are revised as Table 7 monthly data are updated.

Final Monthly Data

Final monthly data for 1993, 1994, and 1995 are the sums of monthly data reported on the annual Form EIA-627, "Annual Quantity and Value of Natural Gas Report." For prior years, the differences between each State's annual production data reported on the EIA-627 and the sum of its monthly IOGCC reports for the year were allocated proportionally to the monthly IOGCC data.

Note 4. Imports and Exports

Annual Data and Final Monthly Data

Annual and final monthly data are published from the Office of Fossil Energy, U.S. Department of Energy, *Natural Gas Imports and Exports*, which requires data to be reported each quarter by month for the calendar year.

Preliminary Monthly Data - Imports

Preliminary monthly import data are based on data from the National Energy Board of Canada and responses to informal industry contacts and EIA estimates. Preliminary data are revised after the publication of the article "U.S. Imports and Exports of Natural Gas" for the calendar year.

Preliminary Monthly Data - Exports

Preliminary monthly export data are based on historical data from the Office of Fossil Energy, U.S. Department of Energy, *Natural Gas Imports and Exports*, informal industry contacts, and information gathered from natural gas industry trade publications. Preliminary monthly data are revised after publication of "U.S. Imports and Exports of Natural Gas" for the calendar year in which the report month falls.

Note 5. Consumption

All Annual Data

All consumption data except electric utility data are from the Form EIA-857 and Form EIA-176. No adjustments are made to the data. Electric utility data are reported on Form EIA-759.

Monthly Data

All monthly data are considered preliminary until after publication of the *Natural Gas Annual*.

Total Consumption

Preliminary Monthly Data

The most current month estimate is calculated based on the arithmetic average change from the previous month for the previous 3 years. The following month this estimate is revised by summing the components (pipeline fuel, lease and plant fuel, and deliveries to consumers).

Final Monthly Data

Monthly data are revised after publication of the *Natural Gas Annual*. Final monthly total consumption is obtained by summing its components.

Residential, Commercial, and Industrial Sector Consumption

Preliminary Monthly Data

Preliminary monthly residential, commercial, and industrial data are from Form EIA-857. See Appendix C, "Statistical Considerations," for a detailed explanation of sample selection and estimation procedures.

Average Price of Deliveries to Consumers

Price data are representative of prices for gas sold and delivered to residential, commercial, and industrial consumers. These prices do not reflect average prices of natural gas transported to consumers for the account of third parties or "spot-market" prices.

Final Monthly Data

Monthly data are revised after the publication of the *Natural Gas Annual*. Final monthly data are estimated by allocating annual consumption data from the Form EIA-176 to each month in proportion to monthly volumes reported in Form EIA-857.

Electric Utility Sector Consumption

All Monthly Data

Monthly data published are from Form EIA-759.

Pipeline Fuel Consumption

Preliminary Monthly Data

Preliminary data are estimated based on the pipeline fuel consumption as an annual percentage of total consumption from the previous year's Form EIA-176. This percentage is applied to each month's total consumption figure to compute the monthly estimate.

Final Monthly Data

Monthly data are revised after the publication of the *Natural Gas Annual*. Final monthly data are based on the revised annual ratio of pipeline fuel consumption to total consumption from the Form EIA-176. This ratio is applied to each month's revised total consumption figure to compute final monthly pipeline fuel consumption estimates.

Lease and Plant Fuel Consumption

Preliminary Monthly Data

Preliminary monthly data are estimated based on lease and plant fuel consumption as an annual percentage of marketed production. This percentage is applied to each month's marketed production figure to compute estimated lease and plant fuel consumption.

Final Monthly Data

Monthly data are revised after publication of the *Natural Gas Annual*. Final monthly plant fuel data are based on a revised annual ratio of lease and plant fuel consumption to marketed production from Form EIA-176. This ratio is applied to each month's revised marketed production figure to compute final monthly plant fuel consumption estimates. Final monthly lease data are collected on the Form EIA-627 and estimates from the Form EIA-176. See the *Natural Gas Annual* for a complete discussion of this process.

Note 6. Extraction Loss

Annual Data

Extraction loss data are calculated from filings of Form EIA-64A, "Annual Report of the Origin of Natural Gas Liquids Production." For a fuller discussion, see the *Natural Gas Annual*.

Preliminary Monthly Data

Preliminary data are estimated based on extraction loss as an annual percentage of marketed production. This percentage is applied to each month's marketed production to estimate monthly extraction loss.

Final Monthly Data

Monthly data are revised after the publication of the *Natural Gas Annual*. Final monthly data are estimated by allocating annual extraction loss data to each month based on its total natural gas marketed production.

Note 7. Natural Gas Storage

Underground Natural Gas Storage

All monthly data concerning underground storage are published from the EIA-191. A new EIA-191 became effective in January 1994. Injection and withdrawal data from the EIA-191 survey are adjusted to correspond to data from Form EIA-176 following publication of the *Natural Gas Annual*.

Underground and Liquefied Natural Gas Storage

The final monthly and annual storage and withdrawal data for 1990 through 1995 shown in Table 2 include both underground and liquefied natural gas (LNG) storage. Underground storage data are obtained from the EIA-191 and EIA-176 surveys in the manner described earlier. Annual data on LNG additions and withdrawals are taken from Form EIA-176. Monthly data are estimated by computing the ratio of each month's underground storage additions and withdrawals to annual underground storage additions and withdrawals and applying it to annual LNG data.

Note 8. Average Wellhead Value

Annual Data

Form EIA-627 requests State agencies to report the quantity and value of marketed production. When complete data are unavailable, the form instructs the State agency to report the available value and the quantity of marketed production associated with this value. A number of States reported volumes of production and associated values for other than marketed production. In addition, information for several States which were unable to provide data was obtained from Form EIA-176. It should be noted that Form EIA-176 reports a fraction of State production. The imputed value of marketed production in each State is calculated by dividing the State's reported value by its associated production. This unit price is then applied to the quantity of the State's marketed production to derive the imputed value of marketed production.

Initial Monthly Data

An initial estimate is calculated based on the statistical relationship between U.S. monthly wellhead gas prices and the monthly composite spot wellhead prices published in the *Natural Gas Week*. The estimate is prepared using the same methodology that generates monthly gas price estimates for EIA's *Short-Term Energy Outlook*. The initial estimate is the latest monthly estimate presented.

Preliminary Monthly Data

A preliminary estimate of the U.S. gas price is made each month based on the change in the production-

weighted gas price from five States: Kansas, Mississippi, New Mexico, Oklahoma, and Texas. Gas prices for these five States are used because both their gas production and value represent a substantial sample of the U.S. gas production and value (roughly 50 percent), and their prices are readily available and provide a consistent series. The latest preliminary U.S. gas price estimate is calculated by multiplying the preliminary U.S. gas price estimate for the prior month by the ratio of the five States' gas price for the latest month to that of the prior month. This estimate replaces the initial gas price estimate.

Final Monthly Data

Preliminary monthly gas price data for Kansas, Mississippi, New Mexico, Oklahoma, and Texas are replaced by final monthly data that are adjusted to match the annual prices published in the *Natural Gas Annual* for each State. A revised set of the monthly U.S. gas price estimates are derived based on the monthly change in the production-weighted prices for these five States and adjusted to match the U.S. gas price published in the *Natural Gas Annual*.

Note 9. Balancing Item

The "balancing item" category represents the difference between the sum of the components of natural gas supply and the sum of the components of natural gas disposition. These differences may be due to quantities lost or to the effects of data reporting problems. Reporting problems include differences due to the net result of conversions of flow data metered at varying temperatures and pressure bases and converted to a standard temperature and pressure base; the effect of variations in company accounting and billing practices; differences between billing cycles and calendar periods; and imbalances resulting from the merger of data reporting systems, which vary in scope, format, definitions, and type of respondents.

Annual Data

Annual data are from the *Natural Gas Annual*. For an explanation of the methodology involved in calculating annual "balancing item" data, see the *Natural Gas Annual*.

Preliminary Monthly Data

Preliminary monthly data in the "balancing item" category are calculated by subtracting dry gas production, withdrawals from storage, supplemental gaseous fuels, and imports from total supply/disposition.

Note 10. Heating Degree-Days

Degree-days are relative measurements of outdoor air temperature. Heating degree-days are deviations of the mean daily temperature below 65 degrees Fahrenheit. A weather station recording a mean daily temper-

ature of 40 degrees Fahrenheit would report 25 heating degree-days. There are several degree-day data bases maintained by the National Oceanic and Atmospheric Administration. The information published in the *Natural Gas Monthly* is developed by the National Weather Service Climate Analysis Center, Camp Springs, Maryland.

The data are available weekly with monthly summaries and are based on mean daily temperatures recorded at about 200 major weather stations around the country. The temperature information recorded at these weather stations is used to calculate Statewide degree-day averages weighted by gas home customers. The State figures are then aggregated into Census Divisions and into the national average.

Appendix B

Data Sources

Data Sources

The data in this publication are taken from survey reports authorized by the U.S. Department of Energy (DOE), Energy Information Administration (EIA) and by the Federal Energy Regulatory Commission (FERC). The EIA is the independent statistical and analytical agency within the DOE. The FERC is an independent regulatory commission within the DOE which has jurisdiction primarily in the regulation of electric utilities and the interstate natural gas industry. The EIA conducts and processes some of the surveys authorized by the FERC. Data are collected from two annual surveys and four monthly surveys.

The annual reports are the Form EIA-176, a mandatory survey of all companies that deliver natural gas to consumers or that transport gas across State lines, and the Form EIA-627, a voluntary survey completed by energy or conservation agencies in the gas-producing States.

The monthly reports include two surveys of the natural gas industry and two surveys of the electric utility industry. The natural gas industry survey is the Form EIA-191 filed by companies that operate underground storage facilities, and the Form EIA-857 filed by a sample of companies that deliver natural gas to consumers. The electric utility industry surveys are the Form EIA-759 filed by all generating electric utilities and the Form FERC-423 filed by fossil fueled plants. Responses to these four monthly surveys are mandatory.

A description of the survey respondents, reporting requirements, and processing and editing of the data is given on the following pages for each of the surveys.

Form EIA-176, "Annual Report of Natural and Supplemental Gas Supply and Disposition"

Survey Design

The original version of Form EIA-176 was approved in 1980 with a mandatory response requirement. Prior to 1980, published data were based on voluntary responses to Bureau of Mines, U.S. Department of the Interior predecessor Forms BOM-6-1340-A and BOM-6-1341-A of the same title.

In 1982, the scope of the revised EIA-176 survey was expanded to collect the number of electric utility consumers in each State, volumes of gas transported to industrial and electric utility consumers, detailed information on volumes transported across State borders by the respondent for others and for the responding company, and detailed information on other disposition. These changes were incorporated to provide more complete survey information with a minimal change in respondent burden. The 1982 version of the Form EIA-176 continues to be the basis for the current version of this form.

In 1988, the Form EIA-176 was revised to include data collection for deliveries of natural gas to commercial and industrial consumers for the account of others. A short version of Form EIA-176 was also approved in 1988. Companies engaged in purchase and delivery activities but not in transportation and storage activities may file the short form. Usually, these companies are municipals handling small volumes of gas.

In 1990, the Form EIA-176 was revised to include more detailed information for gas withdrawn from storage facilities, gas added to storage facilities, deliveries of company-owned natural gas and natural gas transported for the account of others. The revised form was approved for use beginning with report year 1990.

Upon the Office of Management and Budget's approval in 1993, the Form EIA-176 was again revised. All deliveries to consumers are now categorized as firm or interruptible. Commercial and industrial consumers are further categorized as nonutility power producers or as those excluding nonutility power producers.

Data reported on this form are no longer considered proprietary. Response to the form continues to be mandatory.

Survey Universe and Response Statistics

The Form EIA-176 is mailed to all identified interstate and intrastate natural gas pipeline companies, investor and municipally owned natural gas distributors, underground natural gas storage operators, synthetic natural gas plant operators, and field, well, or processing plant operators that deliver natural gas directly to consumers (including their own industrial facilities) and/or that transport gas to, across, or from a State border through field or gathering facilities.

Each company and its parent company or subsidiaries were required to file if they met the survey specifications. The original mailing in 1996 for report year 1995 totaled 1,991 questionnaire packages. To this original mailing, 11 names were added and 61 were deleted as a result of the survey processing. Additions were the result of comparisons of the mailing list to other survey mailing lists. Deletions resulted from post office returns and determinations that companies were out of business, sold, or not within the scope of the survey. After all updates, the survey universe was 1,941 responses from approximately 1,800 companies.

Following the original mailing, second request mailing, and nonrespondents followup, 1,911 responses were entered into the data base, and there were 30 nonrespondents.

Summary of Form EIA-176 Data Reporting Requirements

The EIA-176 is a multiline schedule for reporting all supplies of natural gas and supplemental gaseous fuels

and their disposition within the State indicated. Respondents file completed forms with EIA in Washington, DC. Data for the report year are due by April 1 of the following year. Extensions of the filing deadline for up to 45 days are granted to any respondent on request.

All natural gas and supplemental gaseous fuels volumes are reported on a physical custody basis in thousand cubic feet (Mcf), and dollar values are reported to the nearest whole dollar. All volumes are reported at 14.73 pounds per square inch absolute pressure (psia) and 60 degrees Fahrenheit.

Routine Form EIA-176 Edit Checks

A series of manual and computerized edit checks are used to screen the Form EIA-176. The edits performed include validity, arithmetic, and analytical checks.

The incoming forms are reviewed prior to keying. This prescan determines if the respondent identification (ID) number and the company name and address are correct, if the data on the form appear complete and reasonable, and if the certifying information is complete.

Manual checks on the data are also made. Each form is prescanned to determine that data were reported on the correct lines. The flow of gas through interstate pipelines is checked at the company level to ensure that each delivery from a State is matched with a corresponding receipt in an adjoining State.

After the data are keyed, computer edit procedures are performed. Edit programs verify the report year, State code, and arithmetic totals. Further tests are made to ensure that all necessary data elements are present and that the data are reasonable and internally consistent. The computerized edit system produces error listings with messages for each failed edit test. When problems occur, respondents are contacted by telephone and required to file amended forms with corrected data.

Other EIA Publications Referencing Form EIA-176

Data from Form EIA-176 are also published in the *Natural Gas Annual*.

Form EIA-627, "Annual Quantity and Value of Natural Gas Report"

Survey Design

Beginning with 1980, natural gas production data previously obtained on an informal basis from State conservation agencies were collected on Form EIA-627. This form was designed by EIA to collect annual natural gas production data from the appropriate State agencies under a standard data reporting system within the limits imposed by the diversity of data collection systems of the various producing States. The form was redesigned in 1990 to collect monthly breakdowns of all annual data elements. Data are not considered proprietary. It was also designed to avoid duplication of effort in collecting production and value data by producing States and to avoid an unnecessary respondent burden on gas and oil well operators. In 1993, value and associated volume of marketed production by month was added to the EIA-627.

Survey Universe and Response Statistics

Form EIA-627 is mailed to energy or conservation agencies in all 33 natural gas producing States. All producing States participate voluntarily in the EIA-627 survey by filing the completed form or by responding to telephone contacts. For 1995, data on the quantities of nonhydrocarbon gases removed were reported by the appropriate agencies of 22 of the 33 States. These 22 States accounted for 63 percent of total 1995 gross withdrawals. In addition, gross withdrawal data from Kansas, Louisiana, Montana, and Oklahoma, which together accounted for 40 percent of total production, excluded all or most of the nonhydrocarbon gases removed on leases.

Summary of Form EIA-627 Data Reporting Requirements

Form EIA-627 is a multipart annual form that collects data on the monthly and annual production volume of natural gas (including gross withdrawals from both gas and oil wells); volumes returned to formation for repressuring, pressure maintenance, and cycling; quantities vented and flared; quantities of nonhydrocarbon gases removed; quantities of fuel used on leases; marketed production; the value of marketed production; and the number of producing gas wells.

Respondents are asked to report all volumes in million cubic feet at the State's standard pressure base and at

60 degrees Fahrenheit. All dollar values are reported in thousands.

Routine Form EIA-627 Edit Checks

Each filing of Form EIA-627 is manually checked for reasonableness and mathematical accuracy. Information on the forms is compared to totals of monthly data reported to the Interstate Oil and Gas Compact Commission (see Appendix B, "Data Sources"). Volumes are converted, as necessary, to a standard 14.73 psia pressure base. Reasonableness of data is assessed by comparing reported data to the previous year's data. State agencies are contacted by telephone to correct errors. Amended filings or resubmissions are not a requirement, since participation in the survey is voluntary.

Other EIA Publications Referencing Form EIA-627

Data from Form EIA-627 are also published in the EIA publication, *Natural Gas Annual*.

Form EIA-895, "Monthly Quantity of Natural Gas Report"

Survey Design

Data collection on the Form EIA-895 began in January 1995. This form was designed to replace the Interstate Oil and Gas Compact Commission (IOGCC) form, "Monthly Report of Natural Gas Production." In 1994, the IOGCC decided to discontinue collection of their form. All gas producing States are requested to report on the Form EIA-895; a voluntary report. Data are reported by State agencies. The form was designed to provide a standard reporting system, to the extent possible, for the natural gas data reported by the States. Data are not considered proprietary.

Survey Universe and Response Statistics

Reports on State production are due 20 days after the end of the report month. (In most cases, the data are not available to the States until after this time period. Therefore, States are requested to send the report within 80 days after the end of the report month.)

Summary of Data Requirements

The Form EIA-895 consists of seven questions on one page, and requires volumetric information on gross production (gas and oil wells individually), gas used for repressuring, gas vented and flared, non-hydrocarbon gases removed, natural gas used as fuel on leases, and marketed production.

Routine Edit Checks

State data are checked for reasonableness and, in the event of problems, the appropriate State agency is called.

EIA-191 Survey, "Underground Natural Gas Storage Report"

Survey Design

The Form EIA-191, "Underground Natural Gas Storage Report," was revised effective January 1994. Among the changes from the form used from 1991 through 1993 are a distinction between a monthly and annual survey. Prior to 1991, data on the storage of natural gas were collected on a survey jointly implemented in 1975 by the Federal Power Commission (FPC), the Federal Energy Administration (FEA), and the Bureau of Mines (BOM) as the FPC-8/ FEA-G-318 system. The data received on both the FPC-8 and FEA-G-318 were computerized and aggregated by FPC. The form was previously revised in 1991 to include storage data by State, field, and reservoir.

At the beginning of 1979, the EIA assumed responsibility for the collection, processing, and publication of the data gathered in the survey. Form FEA-G-318 was renewed on July 1, 1979, as Form EIA-191 and the survey was retitled the FPC-8/EIA-191 Survey (Figure D4 shows the EIA-191). Form FPC-8 was renewed in December 1985 and the survey retitled FERC-8/EIA-191 Survey. The forms were not merged because of FERC's stated desire to maintain the separate identity of the FERC-8 for administrative reasons. In September 1995, the FERC discontinued the reporting requirements of Form FERC-8. FERC jurisdictional firms will continue to file Form EIA-191.

Survey Universe and Response Statistics

The 103 companies that operate underground facilities will file the Form EIA-191. Of these companies, 42 are subject to the jurisdiction of FERC and are required to report data on Form EIA-191.

The response rate as of the filing deadline is approximately 20 percent. Data from the remaining 80 percent of respondents are received in writing and/or by telephone within 3 to 4 days after the filing deadline. All data supplied by telephone are subsequently filed in writing, generally within 15 days of the filing deadline. The final response rate is 100 percent.

Summary of EIA-191 Data Reporting Requirements

The EIA-191 monthly schedule contains current month and prior month's data on the total quantities of gas in storage, injections and withdrawals, the location (including State and county, field, reservoir) and peak day withdrawals during the reporting period. Prior month's data are required only when data are revised. Information on co-owners of storage fields has been eliminated. The annual schedule contains type of facility, storage field capacity, maximum deliverability and pipelines to which each field is connected. The annual schedule is filed with the January submission.

Collection of the survey is on a custody basis. Information requested must be provided within 20 days after the first day of each month. Twelve reports are required per calendar year. Respondents are required to indicate whether the data reported are actual or estimated. For most of the estimated filings, the actual data or necessary revisions are reflected in the prior month section of the monthly form. Actual data on natural gas injections and withdrawals from underground storage are based on metered quantities. Data on quantities of gas in storage and on storage capacity represent, in part, reservoir engineering evaluations. All volumes are reported at 14.73 psia and 60 degrees Fahrenheit.

Routine Form EIA-191 Edit Checks

Data received on Form EIA-191 are entered into the survey processing system. The survey's five principal data elements (total, base, working gas in storage, injections, and withdrawals) receive a preliminary visual edit to eliminate and correct obvious errors or omissions. Respondents are required to refile reports containing any inconsistencies or errors.

Other EIA Publications Referencing Form EIA-191

The EIA publication *Monthly Energy Review* and *Winter Fuels Report* contain data from the EIA-191 survey.

"Quarterly Natural Gas Import and Export Sales and Price Report"

Survey Design

The collection of data covering natural gas imports and exports was begun in 1973 by the Federal Power Commission (FPC). On October 1977, FPC ceased to exist and its data collection functions were transferred to the Federal Energy Regulatory Commission (FERC) within the Department of Energy (DOE). From 1979 to 1994, the Energy Information Administration (EIA) has had the responsibility for collecting Form FPC-14, "Annual Report for Importers and Exporters of Natural Gas." Data are not considered proprietary. The Form FPC-14 was discontinued in 1995.

Beginning in 1995, import and export data are taken from the "Quarterly Natural Gas Import and Export Sales and Price Report." This report is prepared by the Office of Fossil Energy, U.S. Department of Energy, based on information submitted by all firms having authorization to import or export natural gas.

Survey Universe and Response Statistics

All companies are required, as a condition of their authorizations to import or export natural gas, to file quarterly reports with the Office of Fossil Energy. These data are collected as part of its regulatory responsibilities. The data are reported at a monthly level of detail. Data reported on the Form FPC-14 represented physical movements of natural gas. Data collected by the Office of Fossil Energy are reported on an equity (sales) basis. For 1994 and earlier years, comparisons of the data from the two sources may show differences because reporting requirements were different.

Prior to 1995, the Form FPC-14 was filed annually by each organization or individual having authority to import and export natural gas regardless of whether any activity took place during the reporting year. Authorizations to import and export was originally granted by the FPC. In 1977, the authority to grant authorizations transferred to the Economic Regulatory Administration (ERA). It now resides with the Office of Fossil Energy, U.S. Department of Energy.

Routine Edit Checks

Respondents are required to certify the accuracy of all data reported. The data are checked for reasonableness and accuracy. If errors are found, the companies are required to file corrected data. The data are compared with data reported by the National Energy Board of Canada and are published quarterly. All natural gas volumes in this report are expressed at a pressure base of 14.73 pounds per square inch absolute and temperature of 60 degrees Fahrenheit, except as noted. All import and export prices are in U.S. dollars and, except for LNG exports, are those paid at the U.S. border. LNG export prices are those paid at the point of sale and delivery in Yokohama, Japan.

Form EIA-857, "Monthly Report of Natural Gas Purchases and Deliveries to Consumers"

Survey Design

The original Form EIA-857 was approved for use in December 1984. Response to the Form EIA-857 is mandatory on a monthly basis. Data collected on the Form EIA-857 cover the 50 States and the District of Columbia and include both price and volume data. Data are considered proprietary.

Survey Universe and Response Statistics

A sample of 382 natural gas companies, including interstate pipelines, intrastate pipelines, and local distribution companies, report to the survey. The sample was selected independently for each of the 50 States and the District of Columbia from a frame consisting of all respondents to Form EIA-176 who reported deliveries of natural gas to consumers in the residential, commercial, or industrial sectors. Each selected company is required to complete and file the Form EIA-857 on a monthly basis. Initial response statistics on a monthly basis are as follows: responses received by due date, approximately 50 percent, and responses received after follow-up, 100 percent. Virtually all are received in time for incorporation in the current

month's processing cycle. When a response is extremely late, and the company represents less than 25 percent of the natural gas volumes delivered by all sampled companies in the State, values are imputed as described in Appendix C. When the company's submission is eventually received, the submitted data are used for future processing and revisions.

The Form EIA-857 is a monthly sample survey of firms delivering natural gas to consumers. It provides data that are used to estimate monthly sales of natural gas (volume and price) by State and monthly deliveries of natural gas on behalf of others (volume) by State to three consumer sectors - residential, commercial, and industrial. (Monthly deliveries and prices of natural gas to electric utilities are reported on the Form FERC-423, "Monthly Report of Cost and Quality of Fuels for Electric Plants," and the Form EIA-759, "Monthly Power Plant Report.") See Appendix C for a discussion of the sample design and estimation procedures.

Summary of Form EIA-857 Data Reporting Requirements

Data collected monthly on the Form EIA-857 on a State level include the volume and cost of purchased gas, the volume and cost of natural gas consumed by sector (residential, commercial, and industrial), and the average heat content of all gas consumed. Respondents file completed forms with EIA in Washington, DC on or before the 30th day after the end of the report month.

All natural gas volumes are reported in thousand cubic feet at 14.73 psia at 60 degrees Fahrenheit and dollar values are reported to the nearest whole dollar.

Routine Form EIA-857 Edit Checks

A series of manual and computerized edit checks are used to screen the Form EIA-857. The edits performed include validity and analytical checks.

Appendix C

Statistical Considerations

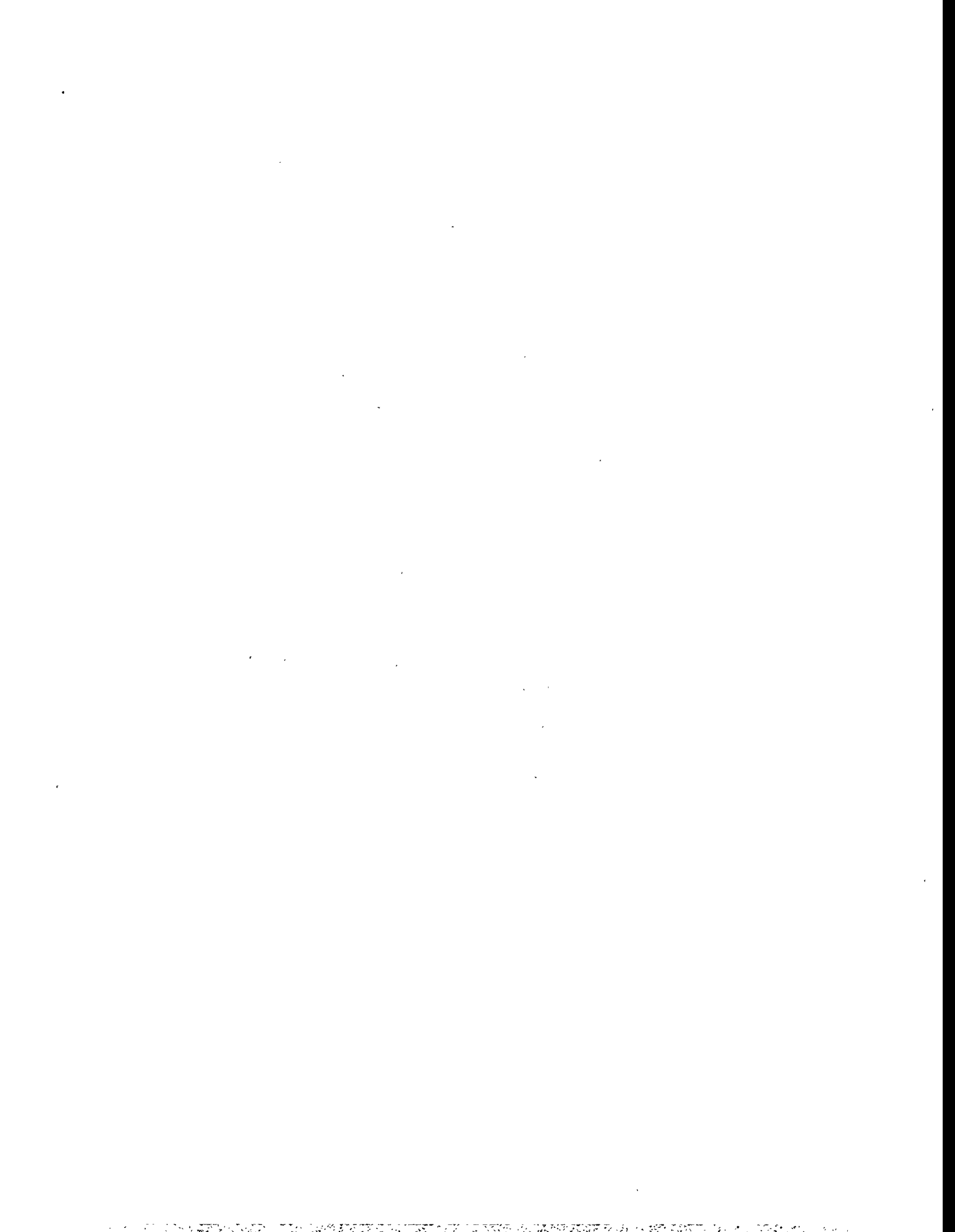

Statistical Considerations

The monthly sales (volume and price) and monthly deliveries (volume) of natural gas to residential, commercial and industrial consumers presented in this report by State are estimated from data reported on the Form EIA-857, "Monthly Report of Natural Gas Purchases and Deliveries to Consumers." (See Appendix B for a description of this Form.) These estimations must be made from the reported data since the Form EIA-857 is a sample survey. A description of the sample design and the estimation procedures is given below.

Sample Design

The Form EIA-857 is a monthly sample survey of companies delivering natural gas to consumers. It includes inter- and intrastate companies, and producers, as well as local distribution companies. The survey provides data that are used each month to estimate the volume of natural gas delivered and the price for onsystem sales of natural gas by State to three consumer sectors--residential, commercial, and industrial. Monthly deliveries and prices of natural gas to electric utilities are reported on the Form EIA-759, "Monthly Power Plant Report," and the Form FERC-423, "Monthly Report of Costs and Quality of Fuels for Electric Plants."

Sample Universe. The sample currently in use was selected from a universe of 1,563 companies. These companies were respondents to the Form EIA-176, "Annual Report of Natural and Supplemental Gas Supply and Disposition," for reporting year 1994 who reported sales or deliveries to consumers in the residential, commercial or industrial sectors. (See Appendix B for a description of the Form EIA-176.)

Sampling Plan. The goal was a sample that would provide estimates of monthly natural gas consumption by the three consuming sectors within each State and the District of Columbia. A stratified sample using a single stage and systematic selection with probability proportional to size was designed. The measure of size was the volume of natural gas physically delivered in the State to the three consuming sectors by the company in 1994. There were two strata--companies selected with certainty and companies selected under the systematic probability proportional to size design.

Initial calculations showed that a 25 percent sample of companies would yield reasonably accurate estimates. The sample was selected independently in each State, resulting in a national total of 390 respondent companies. Unlike previous years, no mergers or acquisitions were uncovered as a result of the initial mail-out. Therefore there was no need for either substitution of respondent companies or a reduction in the total number of respondents.

Certainty Stratum. Since estimates were needed for each of the 50 States and the District of Columbia, the strata were established independently within each State. In 16 States and the District of Columbia where sampling was not feasible due to small numbers of companies and/or small volumes of gas deliveries, all companies were selected. The 16 States were: Alaska, Connecticut, Delaware, Hawaii, Idaho, Maine, North Dakota, New Hampshire, New Jersey, Nevada, Oregon, Rhode Island, South Dakota, Utah, Vermont, and Washington.

For each of the remaining States, the total volumes of industrial sales and deliveries and of the combined residential/commercial sales and deliveries were determined. Companies with natural gas deliveries to the industrial sector or to the combined residential/commercial sector above a certain level were selected with certainty. Since a few large companies often account for most of the natural gas delivered within a State, this ensures those companies' inclusion in the sample. The formula for determining certainty was applied independently in the two consumer sectors--the industrial and the combined residential/commercial. These selected companies, together with the companies in the jurisdictions discussed where sampling was not feasible, formed the certainty stratum.

All companies with natural gas deliveries in sector j greater than the cut-off value (C_j) were included in the certainty stratum. The formula for C_j was:

$$C_j = \frac{X_j}{2n} \quad (1)$$

where:

C_j = cutoff value for consumer sector j ,

n = target sample size to be selected for the State, 25 percent of the companies in the State,

X_{ij} = the annual volume of natural gas deliveries by company i to customers in consumer sector j ,

X_i = the sum within State of annual gas volumes for company i ,

X_j = the sum within State of annual gas volumes in consumer sector j ,

$X_{..}$ = the sum within State of annual gas volumes in all consumer sectors.

Noncertainty Stratum. All other companies formed the noncertainty stratum. They were systematically sampled with probability proportional to size. The measure of size for each company was the total volume of gas sales to all consumer sectors (X_i). The number of companies to be selected from the noncertainty stratum was calculated for each State, with a minimum of 2.

The formula for selecting the number of noncertainty stratum companies was:

$$m = n \frac{X_2}{X_{..}} \quad (2)$$

where:

m = the sample size for the noncertainty stratum within a State,

X_2 = the sum within State of the X_i for all companies in the noncertainty stratum.

Companies were listed in ascending order according to their measure of size and then a cumulative measure of size in the stratum was calculated for each company. The cumulative measure of size was the sum of the measures of size for that company and all preceding companies on the list. An interval of width I for selecting the companies systematically was calculated using ($I = \frac{X_2}{m}$). A uniform random number R was selected between zero and I . The first sampled company was the first company on the list to have a cumulative measure of size greater than R . The second company selected was the first company on the list to have a cumulative measure of size greater than $R + I$. $R + I$ was increased again by I to determine the third company to be selected. This procedure was repeated until the entire sample was drawn.

Subgroups. In eight States, the noncertainty stratum was divided into subgroups to ensure that gas in each consumer sector could be estimated. The systematic sample with probability proportional to size design described above was applied independently in each subgroup. The methods for determining the subgroup sample size and calculating the subgroup interval for sample selection were the same as the methods described above for the noncertainty stratum, except that X_2 was the sum within State of the X_i for only those companies in the subgroup.

These subgroups were defined only for the purpose of sample selection. They are:

California: companies handling only industrial gas and all other companies.

Iowa: companies handling only industrial gas and all other companies.

Louisiana: companies handling only industrial gas and all other companies, with the latter being further subdivided according to size. The larger group is comprised of all companies with total deliveries of at least 200 million cubic feet while the smaller group consists of companies with less than that volume of delivered gas (three subgroups).

Texas: companies handling only residential/commercial gas, companies handling only industrial gas, and all other companies (three subgroups).

Oklahoma: Companies delivering less than 500 million cubic feet of gas and those delivering more than that volume.

Estimation Procedures

Estimates of Volumes. A ratio estimator is applied to the volumes reported in each State by the sampled companies to estimate the total gas sales and deliveries for the State. Ratio estimators are calculated for each consumer sector—residential, commercial, and industrial—in each State where companies are sampled.

The following annual data are taken from the most recent 1990 submissions of Form EIA-176:

The formula for calculating the ratio estimator (E_{vj}) for the volume of gas in consumer sector j is:

$$E_{vj} = \frac{Y_j}{Y'_j} \quad (3)$$

where:

Y_j = the sum within State of annual gas volumes in consumer sector j for all companies,

Y'_j = the sum within State of annual gas volumes in consumer sector j for those companies in the sample.

The ratio estimator is applied as follows:

$$V_j = y_j \times E_{vj} \quad (4)$$

where:

V_j = the State estimate of monthly gas volumes in consumer sector j ,

y_j = the sum within State of reported monthly gas volumes in consumer sector j .

Computation of Natural Gas Prices. The natural gas volumes that are included in the computation of prices represent only those volumes associated with natural gas sales.

The price of natural gas for a State within a sector is calculated as follows:

$$P_j = \frac{R_j}{V'_j}$$

where:

P_j = the average price for gas sales within the State in consumer sector j ,

R_j = the reported revenue from natural gas sales within the State in consumer sector j ,

V_j = the reported volume of natural gas sales within the State in consumer sector j .

All average prices are weighted by their corresponding sales volume estimates when national average prices are computed.

The monthly average prices of natural gas are based on sales data only. Volumes of gas delivered for the account of others to these consumer sectors are not included in the State or national average prices.

Table 28 shows the percent of the total State volume that represents volumes from natural gas sales to the commercial and industrial sectors. This table may be helpful in evaluating commercial and industrial price data. Virtually all natural gas deliveries to the residential sector represent onsystem sales volumes only.

See the section on consumer price calculations in this Appendix for further price information.

Estimation for Nonrespondents. A volume for each consumer category is imputed for companies that fail to respond. The imputation is based on the previous month's value reported by the non-responding company and the change from the previous month to the current month in volumes reported by other companies in the State. The imputed volumes are included in the State totals. To estimate prices for non-respondents, the unit price (dollars per thousand cubic feet) reported by the company in the previous month is used.

The formula for imputing volumes of gas sales for nonrespondents was:

$$F_t = F_{t-1} \times \frac{y_{jt}}{y_{jt-1}} \quad (5)$$

where:

F_t = imputed gas volume for current month t ,

F_{t-1} = gas volume for the company for the previous month,

y_{jt} = gas volume reported by companies in the State stratum for report month t ,

y_{jt-1} = gas volume in the previous month for companies in the State stratum that reported in month t .

Final Revisions

Adjusting Monthly Data to Annual Data. After the annual data reported on the Form EIA-176 have been submitted, edited, and prepared for publication in the *Natural Gas Annual*, revisions are made to monthly data. The revisions are made to the volumes and prices of natural gas delivered to consumers that have appeared in the *Natural Gas Monthly* to match them to the annual values appearing in the *Natural Gas Annual*. The revised monthly estimates allocate the difference between the sum of monthly estimates and the annual reports according to the distribution of the estimated values across the months.

Before the final revisions are made, changes or additions to submitted data received after publication of the monthly estimate and not sufficiently large to require a revision to be published in the *Natural Gas Monthly*, are used to derive an updated estimate of monthly consumption and revenues for each State's residential, commercial, or industrial natural gas consumption.

For each State, two numbers are revised, the estimated consumption and the estimated price per thousand cubic feet.

The formula for revising the estimated consumption is:

$$V_{jm}^* = V_{jm} + \left[(V_{ja} - V'_{jm}) \left(\frac{V_{jm}}{V'_{jm}} \right) \right] \quad (6)$$

where:

V_{jm}^* = the final volume estimate for month m in consumer sector j,

V_{jm} = the estimated volume for month m in consumer sector j,

V_{ja} = the volume for the year reported on Form EIA-176,

V'_{jm} = The annual sum of estimated monthly volumes.

The price is calculated as described above in the Estimation Procedures section, using the final revised consumption estimate and a revised revenue estimate.

The formula for revising the estimated revenue is:

$$R_{jm}^* = R_{jm} + \left[(R_{ja} - R'_{jm}) \left(\frac{R_{jm}}{R'_{jm}} \right) \right] \quad (7)$$

where:

R_{jm}^* = the final revenue estimate for month m in consumer sector j,

R_{jm} = the estimated revenue for month m in consumer sector j,

R_{ja} = the revenue for the year reported on Form EIA-176,

R'_{jm} = The annual sum of estimated monthly revenues.

Revision of Volumes and Prices for Deliveries to Electric Utilities. Revisions to monthly electric utilities data are published throughout the year as they become available.

Reliability of Monthly Data

The monthly data published in this report are subject to two sources of error - nonsampling error and sampling error. Nonsampling errors occur in the collection and processing of the data. See the discussion of the Form EIA-857 in Appendix B for a description of nonsampling errors for monthly data.

Sampling error may be defined as the difference between the results obtained from a sample and the results that a complete enumeration would provide. The standard error statistic is a measurement of sampling error.

Standard Errors. A standard error of an estimate is a statistical measure that indicates how the estimate from the sample compares to the result from a complete enumeration. Standard errors are calculated based on statistical theory that refers to all possible samples of the same size and design.

The standard errors for monthly natural gas volume estimates by State are given in Table C1. Ninety-five percent of the time, the volume that would have been obtained from a complete enumeration will lie in the range between the estimated volume minus two standard errors and the estimated volume plus two standard errors.

The standard error of the natural gas volume estimate is the square root of the variance of the estimate. The formula for calculating the variance of the volume estimate is:

$$V(\hat{Y}) = \sum_{h=1}^H \left[N_h^2 \frac{(1 - \frac{n_h}{N_h})}{n_h(n_h - 1)} \left(\sum_{i=1}^{n_h} (y_i - Tx_i)^2 \right) \right] \quad (8)$$

where:

H = the total number of strata

N_h = the total number of companies in stratum h

n_h = the sample size in stratum h

y_i = the reported monthly volume for company i

x_i = the reported annual volume for company i

T = the ratio of the sum of the reported monthly volumes for sample companies to the sum of the reported annual volumes for the sample companies.

Table C-1. Standard Error for Natural Gas Deliveries and Price to Consumers by State, August 1996

State	Volume Million Cubic Feet				Price Dollars per Thousand Cubic Feet		
	Residential	Commercial	Industrial	Total	Residential	Commercial	Industrial
Alabama	92	398	380	558	0.36	2.69	0.88
Alaska	0	0	0	0	—	—	—
Arizona	12	129	0	129	0.10	0.09	—
Arkansas	4	7	6	10	0.03	0.01	0.02
California	201	181	447	523	0.05	0.11	0.05
Colorado	NA	NA	NA	NA	NA	NA	NA
Connecticut	0	0	0	0	—	—	—
Delaware	0	0	0	0	—	—	—
District of Columbia	0	0	0	0	—	—	—
Florida	338	416	995	1,130	0.46	0.22	1.01
Georgia	78	131	1,761	1,767	0.14	0.15	1.02
Hawaii	0	0	0	0	—	—	—
Idaho	0	0	0	0	—	—	—
Illinois	6	51	81	95	0.03	0.09	1.12
Indiana	159	162	340	409	0.83	0.25	0.31
Iowa	8	74	121	142	0.10	0.26	0.48
Kansas	150	640	35,546	35,552	0.35	0.83	1.43
Kentucky	1,405	1,538	4,186	4,675	8.63	2.12	9.15
Louisiana	187	31	4,024	4,029	0.71	0.08	0.06
Maine	0	0	0	0	—	—	—
Maryland	NA	NA	NA	NA	NA	NA	NA
Massachusetts	75	255	252	366	0.44	0.19	0.21
Michigan	24	243	3,406	3,415	0.17	0.18	0.14
Minnesota	143	84	349	386	0.16	0.08	0.10
Mississippi	140	206	339	421	0.05	0.09	0.19
Missouri	97	355	255	447	0.41	0.15	0.16
Montana	2	1	0	2	0.01	0.01	—
Nebraska	0	NA	0	NA	—	NA	—
Nevada	0	0	0	0	—	—	—
New Hampshire	0	0	0	0	—	—	—
New Jersey	0	0	0	0	—	—	—
New Mexico	107	334	0	351	1.17	1.41	—
New York	NA	NA	8,328	NA	NA	NA	0.80
North Carolina	34	145	96	177	0.34	0.12	0.03
North Dakota	0	0	0	0	—	—	—
Ohio	207	735	1,683	1,848	0.42	0.19	0.44
Oklahoma	43	523	527	744	0.16	0.17	1.22
Oregon	0	0	0	0	—	—	—
Pennsylvania	69	1,326	13,996	14,059	0.09	0.18	1.00
Rhode Island	0	0	0	0	—	—	—
South Carolina	63	117	97	165	2.00	1.04	0.21
South Dakota	0	0	0	0	—	—	—
Tennessee	187	1,000	863	1,334	0.68	0.59	0.41
Texas	0	NA	NA	NA	—	NA	NA
Utah	0	0	0	0	—	—	—
Vermont	0	0	0	0	—	—	—
Virginia	50	235	4,711	4,717	0.62	0.08	4.64
Washington	0	0	0	0	—	—	—
West Virginia	103	4,440	78	4,442	2.36	25.75	0.32
Wisconsin	NA	NA	1,002	NA	NA	NA	0.06
Wyoming	NA	NA	NA	NA	NA	NA	NA
Total	1,765	5,600	40,101	40,528	0.11	0.17	0.60

NA = Not Available.

— = Not Applicable.

Source: Energy Information Administration, Form EIA-857, "Monthly Report of Natural Gas Purchases and Deliveries to Consumers."

Appendix D

Natural Gas Reports and Feature Articles

1
2
3
4
5
6
7
8
9
10
11
12
13
14
15
16
17
18
19
20
21
22
23
24
25
26
27
28
29
30
31
32
33
34
35
36
37
38
39
40
41
42
43
44
45
46
47
48
49
50
51
52
53
54
55
56
57
58
59
60
61
62
63
64
65
66
67
68
69
70
71
72
73
74
75
76
77
78
79
80
81
82
83
84
85
86
87
88
89
90
91
92
93
94
95
96
97
98
99
100

Natural Gas Reports and Feature Articles

Reports Dealing Principally with Natural Gas and/or Natural Gas Liquids

- *Natural Gas Annual 1995*, DOE/EIA-0131(95), November 1996.
- *Natural Gas Annual 1993 Supplement: Company Profiles*, DOE/EIA-0131(93/S), February 1995.

Other Reports Covering Natural Gas, Natural Gas Liquids, and Other Energy Sources

- *Monthly Energy Review*, DOE/EIA-0035. Published monthly. Provides national aggregate data for natural gas, natural gas liquids, and other energy sources.
- *Short-Term Energy Outlook*, DOE/EIA-0202. Published quarterly. Provides forecasts for next six quarters for natural gas and other energy sources.
- *Natural Gas 1995: Issues and Trends*, DOE/EIA-0560(95), November 1995.
- *U.S. Crude Oil, Natural Gas, and Natural Gas Liquids Reserves - 1995 Annual Report*, DOE/EIA-0216(95)/Advance Summary, October 1996.
- *Annual Energy Review 1995*, DOE/EIA-0384(95), July 1996. Published annually.
- *Annual Report to Congress 1995* DOE/EIA-01733(95), July 1996. Published annually.

- *Annual Energy Outlook 1996*, DOE/EIA-0383(96), January 1996. Published annually.

Selected One-Time Natural Gas and Related Reports

- *The Value of Underground Storage in Today's Natural Gas Industry*, DOE/EIA-0591, March 1995.
- *Natural Gas Productive Capacity for the Lower 48 States, 1980 through 1995*, DOE/EIA-0542(95), July 1994.
- *Largest U.S. Oil and Gas Fields*, DOE/EIA-TR-0567, August 1993.
- *Energy Policy Act Transportation Rate Study*, DOE/EIA-0571, October 1993.
- *Energy Policy Act Transportation Study: Interim Report of Natural Gas Flows and Rates*, DOE/EIA-0602, October 1995.

Selected and Recurring Natural Gas and Related Data Reference Reports

- *Directory of Energy Data Collection Forms*, DOE/EIA-0249(95), January 1996.
- *Oil and Gas Field Code Master List, 1995*, EIA-0370(95), December 1996.

NGM Feature Articles

March 1992

Revisions to Monthly Natural Gas Data

(Discusses the revision errors for natural gas data.)

August 1992

U.S. Natural Gas Imports and Exports - 1991

(Contains final 1991 data on all U.S. imports and exports of natural gas.)

November 1992

Natural Gas Futures Contract Market - The First 2 Years

(Reviews the financial and economic significance of trading in natural gas futures markets.)

December 1992

Three-Dimensional Seismology — A New Perspective

(Describes the impact 3D seismology will have on future U.S. reserves and production.)

Imports of Canadian Gas Under Long-Term Contracts

(Addresses how regulatory changes have altered the contractual revisions of long-term agreements.)

March 1993

Natural Gas 1992: Issues and Trends

(Provides an overview of the natural gas industry in 1991 and 1992, focusing on trends in production, consumption, and pricing of natural gas.)

Natural Gas Productive Capacity

(Analyzes monthly natural gas wellhead productive capacity and projects this capacity for 1992 and 1993.)

April 1993

Revisions to Monthly Natural Gas Data

(Discusses the revision errors for natural gas data.)

August 1993

U.S. Natural Gas Imports and Exports - 1992

(Contains final 1992 data on all U.S. imports and exports of natural gas.)

October 1993

U.S. Production of Natural Gas from Tight Reservoirs

(Discusses the economic incentives offered to induce operators to explore for and develop gas reservoirs from unconventional sources.)

The Expanding Role of Underground Storage

(Discusses the expanded role of underground natural gas storage in the restructured natural gas industry.)

January 1994

U.S. Coalbed Methane Production

(Updates the Energy Information Administration's coalbed methane production information through 1992 and presents it by geologic basin and by State.)

February 1994

Contracting for Natural Gas Supplies

(Addresses the contractual relationships of producers with end users and distributors for the natural gas that is shipped along the interstate pipeline systems.)

May 1994

Opportunities with Fuel Cells

(Discusses the uses of fuel cells in today's market.)

Revisions to Monthly Natural Gas Data

(Discusses the revision errors for natural gas data.)

June 1994

Natural Gas 1994: Issues and Trends - Executive Summary

(Provides an overview of the natural gas industry in 1993 focusing on trends in production, consumption, and pricing of natural gas.)

August 1994

U.S. Natural Gas Imports and Exports - 1993

(Contains final 1993 data on all U.S. imports and exports of natural gas.)

March 1995

The Comparability of Resource and Reserve Data for Crude Oil, Natural Gas, Coal, and Uranium

(Clarifies which terms are equivalent among the four major energy minerals in the United States.)

July 1995

Revisions to Monthly Natural Gas Data

(Discusses the revision errors for natural gas data.)

August 1995

U.S. Natural Gas Imports and Exports - 1994

(Contains final 1994 data on all U.S. imports and exports of natural gas.)

June 1996

Natural Gas Industry Restructuring and Data Collection

(Discusses how restructuring of the natural gas industry has impacted the natural gas data collection efforts.)

July 1996

Revisions to Monthly Natural Gas Data

(Discusses the revision errors for natural gas data.)

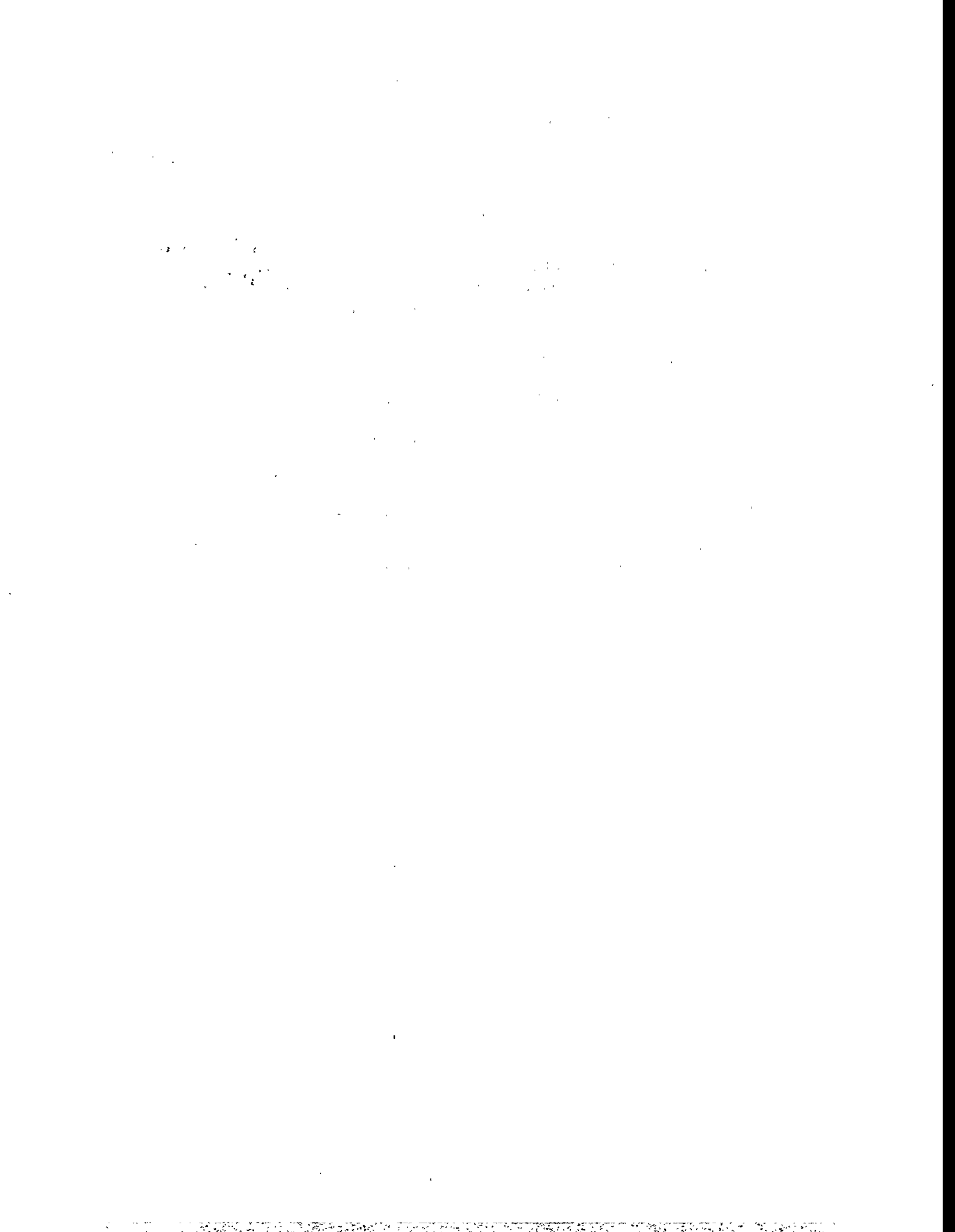

Appendix E

Technical Contacts

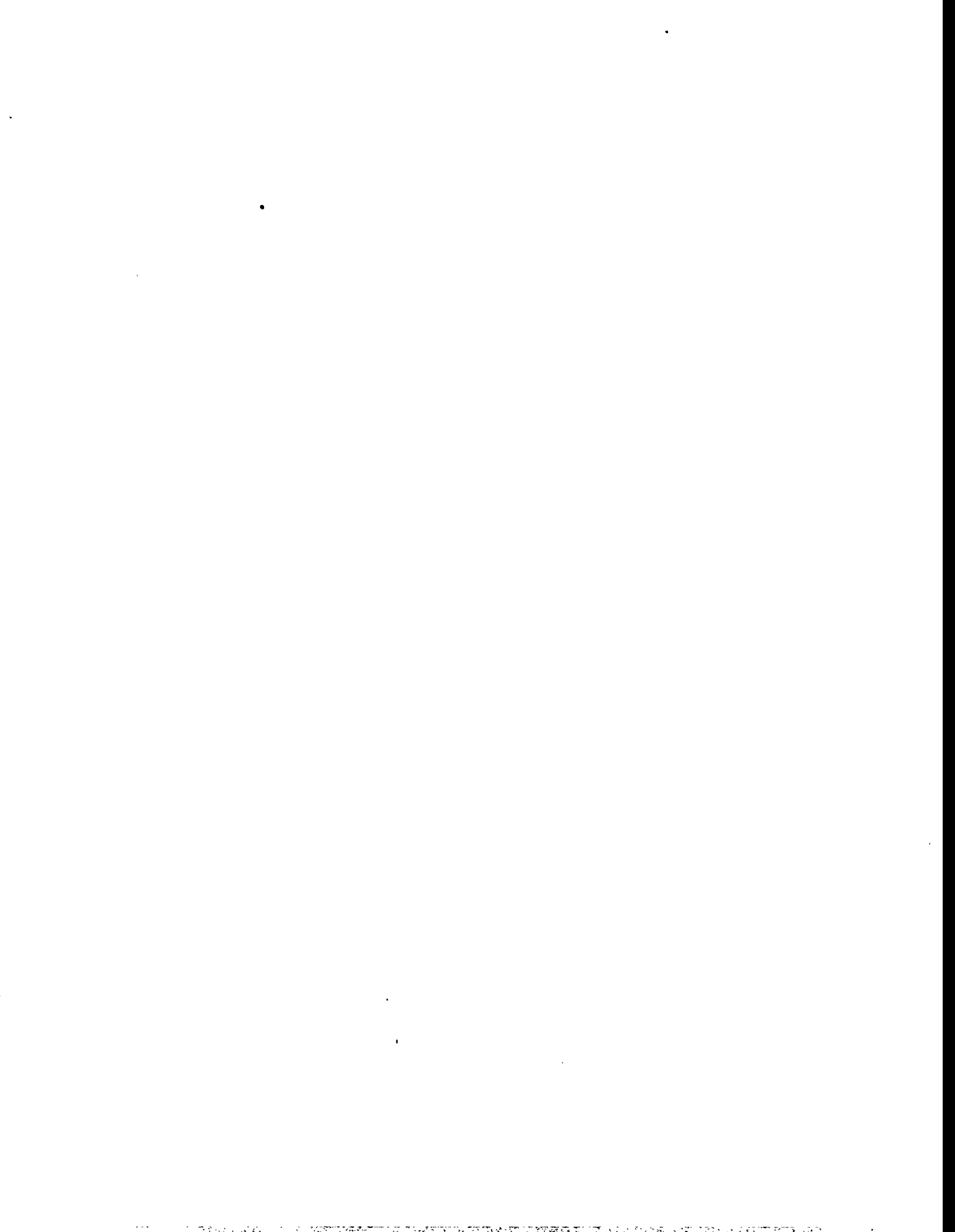

Appendix E

Technical Contacts

Section	Tables		Principal Data Sources	Technical Contact
Summary Statistics: Natural Gas Production	1, 2, 3	Monthly:	EIA-895, "Monthly Quantity of Natural Gas Report"	Donna Guerrina (202) 586-6135
		Annual:	EIA-627, "Annual Quantity and Value of Natural Gas Report"	
		Monthly:	Form EIA-857, "Monthly Report of Natural Gas Purchases and Deliveries to Consumers"	Roy Kass (202) 426-1318
Extraction Loss	1	Monthly:	EIA computations	Margo Natof (202) 586-6303
		Annual:	Form EIA-816, "Monthly Natural Gas Liquids Report" and Form EIA-64A, "Annual Report of the Origin of Natural Gas Liquids Production"	
Supplemental Gaseous Fuels	2	Monthly:	EIA computations	Donna Guerrina (202) 586-6135 Margo Natof (202) 586-6303
		Annual:	Form EIA-176, "Annual Report of Natural and Supplemental Gas Supply and Disposition"	
Imports and Exports	2	Monthly:	EIA computations	Norman Crabtree (202) 586-6180
		Annual:	Office of Fossil Energy, U.S. Department of Energy, "Natural Gas Import and Exports"	
Price: City Gate, Residential, Commercial, and Industrial	4	Monthly:	Form EIA-857, "Monthly Report of Natural Gas Purchases and Deliveries to Consumers"	Roy Kass (202) 426-1318
Wellhead	4	Monthly:	EIA computations	Donna Guerrina (202) 586-6135
		Annual:	Form EIA-627, "Annual Quantity and Value of Natural Gas Report"	
Electric Utility	4	Monthly:	Form FPC-423, "Cost and Quality of Fuels for Electric Power Plants"	Roy Kass (202) 426-1318
Summary of Natural Gas Imports and Exports	5,6	Monthly:	Quarterly Natural Gas Import and Export Sales and Price Report	Norman Crabtree (202) 586-6180
Producer Related Activities: Natural Gas Production	7,8	Monthly:	EIA-895, "Monthly Quantity of Natural Gas Report"	Audrey Corley (202) 426-1159

Underground Storage:	9, 10, 11 12, 13	Monthly:	Forms FERC-8 and EIA-191, "Underground Gas Storage Report"	Rosemary Jameson (202) 426-1086
Distribution and Consumption: Deliveries to:				
Residential,	14	Monthly:	Form EIA-857, "Monthly Report of Natural Gas Purchases and Deliveries to Consumers"	Roy Kass (202) 426-1318
Commercial,	15			
Industrial,	16			
Electric Utility,	17		Form FERC-423, "Cost and Quality of Fuels for Electric Power Plants"	
All Consumers	18			
Average Price to:				
City Gate,	19	Monthly:	Form EIA-857, "Monthly Report of Natural Gas Purchases and Deliveries to Consumers"	Roy Kass (202) 426-1318
Residential,	20			
Commercial,	21			
Industrial,	22		Form FERC-423, "Cost and Quality of Fuels for Electric Power Plants"	
Electric Utility	23			
Onsystem Sales	24	Monthly:	Form EIA-857, "Monthly Report of Natural Gas Purchases and Deliveries to Consumers"	Roy Kass (202) 426-1318
Heating Degree Days	25	Seasonal:	National Oceanic and Atmospheric Administration	James Keeling (202) 586-6107
Highlights:				
Year-to-Date				Mary Carlson (202) 586-4749
Market Update				James Todaro (202) 586-6305

Appendix F

**Natural Gas
Electronic
Products**

Natural Gas Electronic Products

In addition to printed publications, the Energy Information Administration distributes information concerning the natural gas industry in a variety of electronic formats through several media. Two main types of products are available electronically: *viewable documents* that may be read or printed; and *post-processable files* that may be directly used as input to a computer application without additional keying and checking of data.

Viewable documents represent complete or selected sections of publications including text, tables and graphs. They may be as specific as single tables or as general as an entire publication. Post-processable documents on the other hand are either macro-level representations of

information in published tables or micro-level respondent information representing responses on a specific nonconfidential survey.

The media used to distribute these electronic publications include: (1) The Energy Information Administration's Internet site (<http://www.eia.doe.gov> or <ftp://ftp.eia.doe.gov>); (2) Dial-in access through the Energy Information Administration's EPUB electronic bulletin board or through the Economic Bulletin Board of the Department of Commerce and the COGIS system; (3) The Energy Information Administration's quarterly CD-ROM(Info-Disk); (4) The Energy Information Administration's Fax on Demand System; and (5) diskettes.

	Internet	Dial-In	InfoDisk	Fax	Diskette
ANNUAL PUBLICATIONS					
Natural Gas Annual, Volume 1, 1994 Provides information on supply, and disposition of natural gas in the United States. Information is provided nationally, regionally, and by State for 1994.	V P		V P		P
Natural Gas Annual, Volume 2, 1994 Contains historical information about supply and disposition of natural gas at the national, regional, and State level as well as prices at selected points in the flow of gas from wellhead to burnertip.	P		P		P
Natural Gas 1995: Issues and Trends Addresses current issues affecting the natural gas industry and markets, and analyzes trends in the most recent natural gas data.	V		V		
Natural Gas 1994: Issues and Trends Provides an overview of the natural gas industry in 1993 and early 1994, focusing on the overall ability to deliver gas under the new regulatory mandates of the Federal Energy Regulatory Commission's Order 636.	V		V		
Oil and Gas Products List 1994-1995 Brief descriptions of the various information products prepared by the Office of Oil and Gas.	V		V		
U.S. Crude Oil, Natural Gas, and Natural Gas Liquids Reserves Annual Report 1994 1994 national and State estimates of reserves, reserve changes, and production, plus industry highlights.	V		V		
MONTHLY PUBLICATIONS					
Natural Gas Monthly, from September 1995 forward. Entire Publication in viewable format	V		V		

V=Viewable

P=Post-Processable

	Internet	Dial-In	InfoDisk	Fax	Diskette
OTHER PUBLICATIONS					
Natural Gas 1995: Preliminary Highlights This Special Focus, which was featured in the April 1996 issue of the <i>Natural Gas Monthly</i> , presents events that affected the natural gas industry during 1995.	V	P		V	
Energy Policy Act Transportation Study: Interim Report on Natural Gas Flow and Rates (EPACT) Analysis of natural gas transportation rates and distribution patterns for the period from 1988 through 1994.	V		V		
Oil Production Capacity Expansion Cost for the Persian Gulf Quantifies the cost of expanding oil production capacity for the Persian Gulf based on geologic plays and fields rather than country-level economics. Development costs and volumes are estimated for the next 15 years.	V		V		
Costs and Indices for Domestic Oil and Gas Field Equipment and Production Operations 1990-1993 Cost of equipment and operation of oil and gas wells in the lower 48 States.	V		V		
Drilling Sideways- A Review of Horizontal Well Technology and the Domestic Application April 1993 report presenting salient aspects of current and near-future horizontal drilling and completion technology.	V		V		
International Oil and Gas Exploration and Development Compilation of country-level data and assessment of regional trends relating to upstream aspects of global oil and gas supply.	V		V		
Natural Gas Productive Capacity for the Lower 48 States 1984-1996 Analysis of monthly natural gas wellhead productive capacity.	V		V		
Natural Gas Productive Capacity for the Lower 48 States 1980-1995 Analysis of monthly natural gas wellhead productive capacity.	V		V		
Oil and Gas Field Code Master List Comprehensive listing of U.S. oil and gas field names as of November 1995.	V		V		
Oil and Gas Resources of the Fergana Basin (Uzbekistan, Tadzhikistan, and Kyrgyzstan) Reservoir level assessments of oil and gas ultimate recovery in the former Soviet Union area.	V		V		
The Value of Underground Storage in Today's Natural Gas Industry Explores the significant and changing role of storage in the industry.	V		V		
U.S. Oil and Gas Development in the Early 1990's Analyses of the growing prominence of smaller energy companies in U.S. oil and gas production	V		V		
ANNUAL DATA					
Natural Gas Supply and Disposition, by State 1994	V P	V P		V	

V=Viewable

P=Post-Processable

	Internet	Dial-In	InfoDisk	Fax	Diskette
Natural Gas Summary, United States by Year 1990-1994	V P	V P		V	
1994 Natural Gas Annual Volume 1 data Self-extracting file containing data (in comma-delimited format) that appear in the tables in Volume I of the 1994 <i>Natural Gas Annual</i> .	P		P		P
1994 Natural Gas Annual Volume 2 data Self-extracting file containing historical information (in comma-delimited format) found in the tables in Volume II of the 1994 <i>Natural Gas Annual</i> . Annual historical data at the national level are presented for 1930-1994. Annual information by State and region is presented for 1967-1994.	P		P		P
1993 Data reported on Form EIA-176 A self-extracting compressed file containing data reported on Form EIA-176, "Annual Report of Natural and Supplemental Gas Supply and Disposition" for 1993.	P				P
1994 Data reported on Form EIA-176 A self-extracting compressed file containing data reported on Form EIA-176, "Annual Report of Natural and Supplemental Gas Supply and Disposition" for 1994.	P				P
Data archive of historical reserves estimates for U.S. Crude Oil, Natural Gas, and Natural Gas Liquids. National, State, and State subregion data published in the reserves balance tables of <i>U.S. Crude Oil, Natural Gas, and Natural Gas Liquids Reserves</i> from 1977 forward.	P				P
MONTHLY DATA					
Natural Gas Production, United States by Month 1989-forward	P	P		V	
Natural Gas Supply and Disposition, 1989-forward	P	P		V	
Natural Gas Imports and Exports 1989-forward	P	P		V	
Natural Gas Underground Storage: United States Total by Month 1989-forward	P	P		V	
Natural Gas Prices: United States Total by Month 1989-forward	P	P		V	
Natural Gas Consumption by Sector: United States Total by Month, 1989-forward	P	P		V	
SELF-EXTRACTING COMPRESSED DATA FILE ARCHIVES					
Natural Gas Consumption and Prices, for most recent 2-3 years	P	P			
Natural Gas Consumption and Prices, for 1984-1992	P	P			
OTHER REPORTS					
Natural Gas Weekly Market Update Analysis of current price, supply and storage data along with a two week snapshot of the weather in four distinct metropolitan areas.	V			V	

V=Viewable

P=Post-Processable

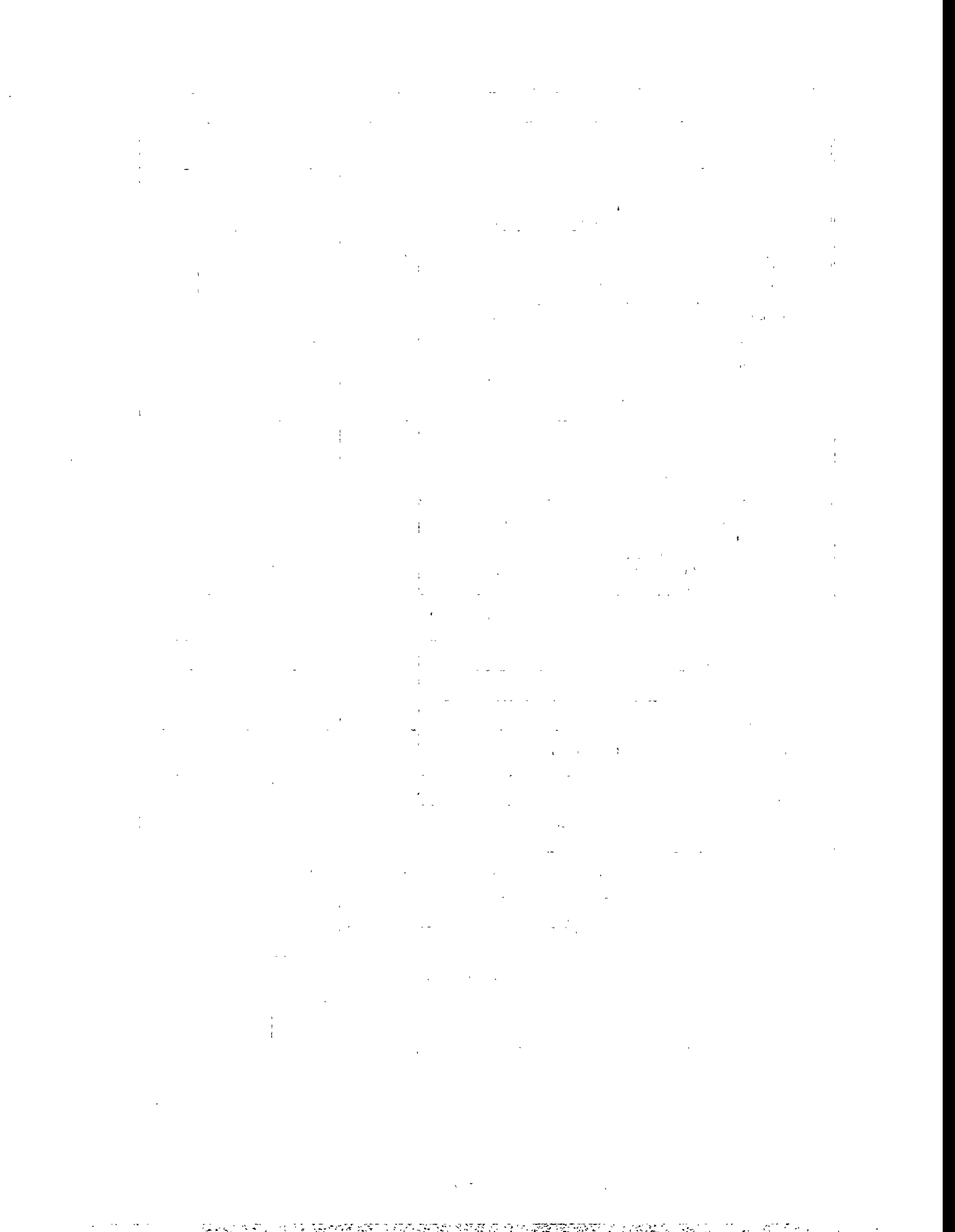

Glossary

Balancing Item: Represents the difference between the sum of the components of natural gas supply and the sum of the components of natural gas disposition. These differences may be due to quantities lost or to the effects of data reporting problems. Reporting problems include differences due to the net result of conversions of flow data metered at varying temperature and pressure bases and converted to a standard temperature and pressure base; the effect of variations in company accounting and billing practices; differences between billing cycle and calendar period time frames; and imbalances resulting from the merger of data reporting systems which vary in scope, format, definitions, and type of respondents.

Base (Cushion) Gas: The volume of gas needed as a permanent inventory to maintain adequate underground storage reservoir pressures and deliverability rates throughout the withdrawal season. All native gas is included in the base gas volume.

British Thermal Unit (Btu): The heat required to raise the temperature of one pound of water by one degree Fahrenheit at or near 39.2 degrees Fahrenheit.

City-gate: A point or measuring station at which a gas distribution company receives gas from a pipeline company or transmission system.

Commercial Consumption: Gas used by nonmanufacturing organizations such as hotels, restaurants, retail stores, laundries, and other service enterprises, and gas used by local, State, and Federal agencies engaged in nonmanufacturing activities.

Depletion: The loss in service value incurred in connection with the exhaustion of the natural gas reserves in the course of service.

Depreciation: The loss in service value not restored by current maintenance, incurred in connection with the consumption or respective retirement of a gas plant in the course of service from causes that are known to be in current operation and against which the utility is not protected by insurance; for example, wear and tear, decay, obsolescence, changes in demand and requirements of public authorities, and the exhaustion of natural resources.

Dry Natural Gas Production: Marketed production less extraction loss.

Electric Utility Consumption: Gas used as fuel in electric utility plants.

Exports: Natural gas deliveries out of the continental United States and Alaska to foreign countries.

Extraction Loss: The reduction in volume of natural gas resulting from the removal of natural gas liquid constituents at natural gas processing plants.

Flared: The volume of gas burned in flares on the base site or at gas processing plants.

Gross Withdrawals: Full well stream volume, including all natural gas plant liquid and nonhydrocarbon gases, but excluding lease condensate. Also includes amounts delivered as royalty payments or consumed in field operations.

Imports: Natural gas received in the Continental United States (including Alaska) from a foreign country.

Independent Producers: Any person who is engaged in the production or gathering of natural gas and who sells natural gas in interstate commerce for resale but who is not engaged in the transportation of natural gas (other than gathering) by pipeline in interstate commerce.

Industrial Consumption: Natural gas used by manufacturing and mining establishments for heat, power, and chemical feedstock.

Interstate Companies: Natural gas pipeline companies subject to FERC jurisdiction.

Intransit Deliveries: Redeliveries to a foreign country of foreign gas received for transportation across U.S. territory and deliveries of U.S. gas to a foreign country for transportation across its territory and redelivery to the United States.

Intransit Receipts: Receipts of foreign gas for transportation across U.S. territory and redelivery to a foreign country and redeliveries to the United States of U.S. gas transported across foreign territory.

Intrastate Companies: Companies not subject to FERC jurisdiction.

Lease and Plant Fuel: Natural gas used in well, field, lease operations and as fuel in natural gas processing plants.

Liquefied Natural Gas (LNG): Natural gas that has been liquefied by reducing its temperature to minus 260 degrees Fahrenheit at atmospheric pressure.

Marketed Production: Gross withdrawals less gas used for repressuring, quantities vented and flared, and nonhydrocarbon gases removed in treating or processing operations. Includes all quantities of gas used in field and processing operations. See Explanatory Note 1 for discussion of coverage of data concerning nonhydrocarbon gases removed.

Native Gas: Gas in place at the time that a reservoir was converted to use as an underground storage reservoir as in contrast to injected gas volumes.

Natural Gas: A mixture of hydrocarbon compounds and small quantities of various nonhydrocarbons existing in the gaseous phase or solution with oil in natural underground reservoirs at reservoir conditions.

Nonhydrocarbon Gases: Typical nonhydrocarbon gases that may be present in reservoir natural gas are carbon dioxide, helium, hydrogen sulfide, and nitrogen.

Onsystem Sales: Sales to customers where the delivery point is a point on, or directly interconnected with, a transportation, storage, and/or distribution system operated by the reporting company.

Pipeline Fuel: Gas consumed in the operation of pipelines, primarily in compressors.

Repressuring: The injection of gas into oil or gas formations to effect greater ultimate recovery.

Residential Consumption: Gas used in private dwellings, including apartments, for heating, cooking, water heating, and other household uses.

Storage Additions: The volume of gas injected or otherwise added to underground natural gas or liquefied natural gas storage during the applicable reporting period.

Storage Withdrawals: Total volume of gas withdrawn from underground storage or liquefied natural gas storage during the applicable reporting period.

Supplemental Gaseous Fuels Supplies: Synthetic natural gas, propane-air, refinery gas, biomass gas, air injected for stabilization of heating content, and manufactured gas commingled and distributed with natural gas.

Synthetic Natural Gas (SNG): A manufactured product chemically similar in most respects to natural gas, that results from the conversion or reforming of petroleum hydrocarbons and may easily be substituted for or interchanged with pipeline quality natural gas.

Therm: One-hundred thousand British thermal units.

Underground Gas Storage Reservoir Capacity: Interstate company reservoir capacities are those certified by FERC. Independent producer and intrastate company reservoir capacities are reported as developed capacity.

Vented Gas: Gas released into the air on the base site or at processing plants.

Wellhead Price: Represents the wellhead sales price, including charges for natural gas plant liquids subsequently removed from the gas, gathering and compression charges, and State production, severance, and/or similar charges.

Working (Top Storage) Gas: The volume of gas in an underground storage reservoir above the designed level of the base. It may or may not be completely withdrawn during any particular withdrawal season. Conditions permitting, the total working capacity could be used more than once during any season.



Statement of Ownership, Management, and Circulation
(Required by 39 USC 3685)

1. Publication Title NATURAL GAS MONTHLY	2. Publication Number	3. Filing Date
	7 3 7 - 1 7 1 3	09/30/96

4. Issue Frequency MONTHLY	5. Number of Issues Published Annually 12	6. Annual Subscription Price DOMESTIC = \$82.00 FOREIGN = \$102.50
-----------------------------------	--	--

7. Complete Mailing Address of Known Office of Publication (Not printer) (Street, city, county, state, and ZIP+4) U.S. DEPARTMENT OF ENERGY ENERGY INFORMATION ADMINISTRATION	1000 INDEPENDENCE AVENUE, SW WASHINGTON, D.C. 20585-0623	Contact Person Telephone
---	---	---------------------------------

8. Complete Mailing Address of Headquarters or General Business Office of Publisher (Not printer) U.S. DEPARTMENT OF ENERGY ENERGY INFORMATION ADMINISTRATION	1000 INDEPENDENCE AVENUE, SW WASHINGTON, D.C. 20585-0623
---	---

9. Full Names and Complete Mailing Addresses of Publisher, Editor, and Managing Editor (Do not leave blank)	
Publisher (Name and complete mailing address)	
U.S. DEPARTMENT OF ENERGY ENERGY INFORMATION ADMINISTRATION	1000 INDEPENDENCE AVENUE, SW WASHINGTON, D.C. 20585-0623

Editor (Name and complete mailing address)	
NANCY NICOLETTI U.S. DEPARTMENT OF ENERGY	1000 INDEPENDENCE AVENUE, SW WASHINGTON, D.C. 20585-0623

Managing Editor (Name and complete mailing address)	
NANCY NICOLETTI U.S. DEPARTMENT OF ENERGY	1000 INDEPENDENCE AVENUE, SW WASHINGTON, D.C. 20585-0623

10. Owner (Do not leave blank. If the publication is owned by a corporation, give the name and address of the corporation immediately followed by the names and addresses of all stockholders owning or holding 1 percent or more of the total amount of stock. If not owned by a corporation, give the names and addresses of the individual owners. If owned by a partnership or other unincorporated firm, give its name and address as well as those of each individual owner. If the publication is published by a nonprofit organization, give its name and address.)

Full Name	Complete Mailing Address
N/A	N/A

11. Known Bondholders, Mortgagees, and Other Security Holders Owning or Holding 1 Percent or More of Total Amount of Bonds, Mortgages, or Other Securities. If none, check box. None

Full Name	Complete Mailing Address

12. Tax Status (For completion by nonprofit organizations authorized to mail at special rates) (Check one)
The purpose, function, and nonprofit status of this organization and the exempt status for federal income tax purposes:
 Has Not Changed During Preceding 12 Months
 Has Changed During Preceding 12 Months (Publisher must submit explanation of change with this statement)

13. Publication Title NATURAL GAS MONTHLY		14. Issue Date for Circulation Data Below	
15. Extent and Nature of Circulation		Average No. Copies Each Issue During Preceding 12 Months	Actual No. Copies of Single Issue Published Nearest to Filing Date
a. Total Number of Copies (Net press run)		1475	1788
b. Paid and/or Requested Circulation	(1) Sales Through Dealers and Carriers, Street Vendors, and Counter Sales (Not mailed)	778	700
	(2) Paid or Requested Mail Subscriptions (Include advertiser's proof copies and exchange copies)	556	943
c. Total Paid and/or Requested Circulation (Sum of 15b(1) and 15b(2))		1334	1643
d. Free Distribution by Mail (Samples, complimentary, and other free)		74	120
e. Free Distribution Outside the Mail (Carriers or other means)		0	0
f. Total Free Distribution (Sum of 15d and 15e)		74	120
g. Total Distribution (Sum of 15c and 15f)		1408	1763
h. Copies not Distributed	(1) Office Use, Leftovers, Spoiled	67	25
	(2) Returns from News Agents	0	0
i. Total (Sum of 15g, 15h(1), and 15h(2))		1475	1788
Percent Paid and/or Requested Circulation (15c / 15g x 100)		94.7	93.2

16. Publication of Statement of Ownership
 Publication required. Will be printed in the November 1996 issue of this publication.
 Publication not required.

17. Signature and Title of Editor, Publisher, Business Manager, or Owner
 Terry Butler
 Support Services Specialist

Date

09/30/96

I certify that all information furnished on this form is true and complete. I understand that anyone who furnishes false or misleading information on this form or who omits material or information requested on the form may be subject to criminal sanctions (including fines and imprisonment) and/or civil sanctions (including multiple damages and civil penalties).

Instructions to Publishers

1. Complete and file one copy of this form with your postmaster annually on or before October 1. Keep a copy of the completed form for your records.
2. In cases where the stockholder or security holder is a trustee, include in items 10 and 11 the name of the person or corporation for whom the trustee is acting. Also include the names and addresses of individuals who are stockholders who own or hold 1 percent or more of the total amount of bonds, mortgages, or other securities of the publishing corporation. In item 11, if none, check the box. Use blank sheets if more space is required.
3. Be sure to furnish all circulation information called for in item 15. Free circulation must be shown in items 15d, e, and f.
4. If the publication had second-class authorization as a general or requester publication, this Statement of Ownership, Management, and Circulation must be published; it must be printed in any issue in October or, if the publication is not published during October, the first issue printed after October.
5. In item 16, indicate the date of the issue in which this Statement of Ownership will be published.
6. Item 17 must be signed.

Failure to file or publish a statement of ownership may lead to suspension of second-class authorization.