

**STRATIGRAPHIC RELATIONS AND HYDROLOGIC
PROPERTIES OF THE PAINTBRUSH TUFF
NONWELDED (PT_n) HYDROLOGIC UNIT,
YUCCA MOUNTAIN, NEVADA**

U.S. GEOLOGICAL SURVEY

Open-File Report 95-397

RECEIVED
AUG 30 1996
OSTI

Prepared in cooperation with the
NEVADA OPERATIONS OFFICE,
U.S. DEPARTMENT OF ENERGY, under
Interagency Agreement DE-AI08-92NV10874



Stratigraphic Relations and Hydrologic Properties of the Paintbrush Tuff Nonwelded (PTn) Hydrologic Unit, Yucca Mountain, Nevada

by Thomas C. Moyer¹, Jeffrey K. Geslin¹, and Lorraine E. Flint²

¹Science Applications International Corporation, Golden, CO

²U.S. Geological Survey, Yucca Mountain Project, Mercury, NV

U.S. GEOLOGICAL SURVEY

Open-File Report 95-397

Prepared in cooperation with the
NEVADA OPERATIONS OFFICE,
U.S. DEPARTMENT OF ENERGY, under
Interagency Agreement DE-AI08-92NV10874

DISCLAIMER

This report was prepared as an account of work sponsored by an agency of the United States Government. Neither the United States Government nor any agency thereof, nor any of their employees, makes any warranty, express or implied, or assumes any legal liability or responsibility for the accuracy, completeness, or usefulness of any information, apparatus, product, or process disclosed, or represents that its use would not infringe privately owned rights. Reference herein to any specific commercial product, process, or service by trade name, trademark, manufacturer, or otherwise does not necessarily constitute or imply its endorsement, recommendation, or favoring by the United States Government or any agency thereof. The views and opinions of authors expressed herein do not necessarily state or reflect those of the United States Government or any agency thereof.

Denver, Colorado
1996



DISTRIBUTION OF THIS DOCUMENT IS UNLIMITED

LM

MASTER

U.S. DEPARTMENT OF THE INTERIOR

BRUCE BABBITT, Secretary

U.S. GEOLOGICAL SURVEY

Gordon P. Eaton, Director

The use of trade, product, industry, or firm names is for descriptive purposes only and does not imply endorsement by the U.S. Government.

The stratigraphic nomenclature in this report does not conform to the usage of the U.S. Geological Survey.

For additional information write to:

Chief, Earth Science Investigations
Program
Yucca Mountain Project Branch
U.S. Geological Survey
Box 25046, MS 421
Denver Federal Center
Denver, CO 80225

Copies of this report can be purchased from:

U.S. Geological Survey
Branch of Information Services
Box 25286
Denver, CO 80225

DISCLAIMER

**Portions of this document may be illegible
in electronic image products. Images are
produced from the best available original
document.**

CONTENTS

Abstract	1
Introduction	2
Previous work	5
Acknowledgments	6
Study methods	6
Stratigraphy and description of the PTn unit	7
Regional lithologic variations	8
Crystal-poor Tiva Canyon Tuff (Tpcp)	15
Generalized unit and contact descriptions	16
Crystal-poor lower nonlithophysal zone, columnar subzone (Tpcplnc)	16
Crystal-poor vitric zone, moderately welded subzone (Tpcpv2)	17
Crystal-poor vitric zone, non- to partially welded subzone (Tpcpv1)	17
Unit distribution and thickness	17
Pre-Tiva Canyon Tuff bedded tuffs (Tpbt4)	18
Generalized unit and contact descriptions	18
Unit B	18
Unit A	22
Unit distribution and thickness	22
Features of reworking	22
Yucca Mountain Tuff (Tpy)	25
Generalized unit and contact descriptions	25
Formation distribution, thickness, and correlation	26
Features of welding, secondary crystallization, and alteration	29
Pre-Yucca Mountain Tuff bedded tuffs (Tpbt3)	30
Generalized unit and contact descriptions	31
Unit G	31
Unit F	31
Unit E	31
Unit D	33
Unit C	33
Unit B	33
Unit A	33
Unit distribution and thickness	34
Features of reworking	34
Pah Canyon Tuff (Tpp)	34
Unit and contact descriptions	37
Formation distribution, thickness, and correlation	39
Features of welding, secondary crystallization, and alteration	43
Pre-Pah Canyon Tuff bedded tuffs (Tpbt2) and non- to partially and moderately welded subzones of the Topopah Spring Tuff crystal-rich vitric zone (Tptrv3; Tptrv2)	46
Generalized unit and contact descriptions	47
Unit D	47
Unit C	47
Unit B	50
Unit A	50
Unit distribution, thickness, and correlation	51
Features of welding, secondary crystallization, and alteration	53

Hydrologic properties of the PTn units.....	55
Crystal-poor Tiva Canyon Tuff (Tpcp)	55
General hydrologic properties.....	55
Crystal-poor lower nonlithophysal zone, columnar subzone (Tpcplnc) and crystal-poor vitric zone, moderately welded subzone (Tpcpv2)	55
Crystal-poor vitric zone, non- to partially welded subzone (Tpcpv1)	56
Stratigraphic controls on hydrologic properties.....	57
Pre-Tiva Canyon Tuff bedded tuffs (Tpbt4)	61
General hydrologic properties.....	61
Yucca Mountain Tuff (Tpy)	61
General hydrologic properties.....	61
Stratigraphic controls on hydrologic properties.....	63
Pre-Yucca Mountain Tuff bedded tuffs (Tpbt3).....	65
General hydrologic properties.....	65
Pah Canyon Tuff (Tpp)	65
General hydrologic properties.....	67
Stratigraphic controls on hydrologic properties.....	71
Pre-Pah Canyon Tuff bedded tuffs (Tpbt2) and non- to partially and moderately welded subzones of the Topopah Spring Tuff crystal-rich vitric zone (Tpdrv3, Tpdrv2)	71
General hydrologic properties.....	72
Stratigraphic controls on hydrologic properties.....	75
Regional hydrologic-property variations	80
Results of preliminary hydrologic flow models.....	80
Areas for continued study	84
Conclusions.....	84
References cited	85
Appendixes	87
1. Supplemental lithologic data for the Paintbrush Tuff nonwelded stratigraphic units at Yucca Mountain, Nevada	88
2. Measured stratigraphic sections of the Paintbrush Tuff nonwelded hydrologic unit at Yucca Mountain, Nevada	97
3. Depth to lithostratigraphic contacts in boreholes at Yucca Mountain, Nevada	124
4. Hydrologic-property data for borehole samples at Yucca Mountain, Nevada	130

FIGURES

1. Map showing the locations of boreholes and measured sections.....	3
2. Generalized stratigraphy of the Paintbrush Group at Yucca Mountain region.....	4
3. Schematic stratigraphic column of the Paintbrush Tuff nonwelded hydrologic unit	9
4. Isochore map showing the composite apparent thickness of the Paintbrush Tuff nonwelded hydrologic unit.....	12
5. Correlation of Paintbrush Tuff nonwelded unit strata in the central Yucca Mountain region.....	13
6. Correlation of Paintbrush Tuff nonwelded hydrologic-unit strata along Solitario Canyon cliff.....	14
7. Photograph of pyroclastic-flow boundary in the moderately welded subzone of the Tiva Canyon Tuff crystal-poor vitric zone taken along Solitario Canyon cliff, near measured section PTn#8	16
8. Isochore map showing apparent thickness of combined non- to partially welded (Tpcpv1) and moderately welded (Tpcpv2) subzones of the Tiva Canyon Tuff crystal-poor vitric zone	19
9. Correlation diagram of units in the base of Tiva Canyon Tuff exposed along the east side of Solitario Canyon	20

10. Photograph and sketch of an outcrop at measured section PTn#11	21
11. Photograph and sketch of pre-Tiva Canyon Tuff bedded tuffs (Tpbt4) in an outcrop near measured section PTn#9	23
12. Isochore map showing apparent thickness distribution of pre-Tiva Canyon Tuff bedded tuff (Tpbt4) unit A	24
13. Photograph and sketch of upper Yucca Mountain Tuff (Tpy) along Solitario Canyon cliff, north of measured section PTn#6	27
14. Isochore map showing apparent thickness of the Yucca Mountain Tuff in cored boreholes and measured sections	28
15. Photographs of cylindrical structures interpreted as burrows in the pre-Yucca Mountain Tuff bedded tuffs (Tpbt3)	32
16. Map showing the combined apparent thickness of all pre-Yucca Mountain Tuff bedded tuff (Tpbt3) units except unit E	35
17. Isochore map showing the apparent thickness of pre-Yucca Mountain Tuff bedded tuff (Tpbt3) unit E	36
18. Photographs of the Pah Canyon Tuff (Tpp)	40
19. Isochore map showing the apparent thickness of the Pah Canyon Tuff (Tpp) in cored boreholes and measured sections	42
20. (A) Mean ratios of pumice shape and compensated density measured in the Pah Canyon Tuff (Tpp) plotted relative to drilled depth in borehole G-2, and (B) digital density log plotted relative to depth in borehole NRG #4	45
21. Photographs of pre-Pah Canyon Tuff bedded tuffs (Tpbt2)	48
22. Photograph and sketch of contact between moderately welded pumice-fall deposit and underlying densely welded pyroclastic-flow deposits of the Topopah Spring Tuff (Tpdrv1) at measured section PTn#3, Solitario Canyon cliff	52
23. Map of the apparent thickness of interval from the base of the Pah Canyon Tuff to the top of the welded pyroclastic-flow deposit of the Topopah Spring Tuff determined in cored boreholes and measured sections	54
24. Porosity histograms for units in the lower Tiva Canyon Tuff	56
25. Bulk density histograms for units in the lower Tiva Canyon Tuff	57
26. Plots of porosity and particle density for the lower Tiva Canyon Tuff in boreholes UZ-N54 and UZ-N37	58
27. Plots of porosity and percent saturation for the lower Tiva Canyon Tuff in boreholes UZ-N11 and UZ-N37, and UZ-N54 and UZ-N53	59
28. Plots of saturated hydraulic conductivity and porosity for the entire Paintbrush Tuff nonwelded hydrologic unit in borehole UZ #16 and a transect through outcrop located on the east side of Solitario Canyon	62
29. Porosity and bulk density histograms for the pre-Tiva Canyon Tuff bedded tuffs (Tpbt4)	63
30. Histograms of hydrologic properties of the Yucca Mountain Tuff (Tpy) determined from borehole sample	64
31. Histograms of particle density for the Yucca Mountain Tuff (Tpy)	65
32. Bulk density and porosity of the Yucca Mountain Tuff in boreholes SD-9 and UZ-N33	66
33. Bulk density, porosity, and particle density of the Yucca Mountain Tuff (Tpy) in borehole UZ-14	67
34. Porosity and percent saturation of the Yucca Mountain Tuff (Tpy) in boreholes SD-9 and UZ-N33	68
35. Porosity and saturation of the Yucca Mountain Tuff in borehole UZ-14	69
36. Hydrologic properties of the Yucca Mountain Tuff in a stratigraphic section near Prow Pass, plotted relative to traverse distance (stratigraphic thickness)	70
37. Porosity and bulk density histograms for the pre-Yucca Mountain Tuff bedded tuffs (Tpbt3)	71
38. Histograms of hydrologic properties of the Pah Canyon Tuff determined from borehole and outcrop samples	72

39. Bulk density and porosity of the Pah Canyon Tuff in boreholes SD-9 and UZ-14	73
40. Hydrologic properties of the Pah Canyon Tuff in a stratigraphic section near Prow Pass, plotted relative to traverse distance (stratigraphic thickness).....	74
41. Histograms of bulk density for the interval from the base of the Pah Canyon Tuff to the top of the Topopah Spring Tuff crystal-rich vitrophyre.....	75
42. Histograms of porosity for the interval from the base of the Pah Canyon Tuff to the top of the Topopah Spring Tuff crystal-rich vitrophyre.....	76
43. Hydrologic properties for the interval from the base of the Pah Canyon Tuff to the top of the Topopah Spring Tuff crystal-rich vitrophyre in borehole UZ-N32	77
44. Hydrologic properties for the interval from the base of the Pah Canyon Tuff to the top of the Topopah Spring Tuff crystal-rich vitrophyre in borehole SD-9	78
45. Hydrologic properties for the interval from the base of the Pah Canyon Tuff to the top of the Topopah Spring Tuff crystal-rich vitrophyre in borehole UZ-N54	79
46. Bulk density and porosity plotted relative to depth for the composite Paintbrush Tuff nonwelded hydrologic unit in boreholes UZ-N33, UZ-14, UZ-N32, and UZ #16.....	81
47. Results of two-dimensional flow models between boreholes UZ-N53 and UZ #16 representing the lithology and physical properties of the Tiva Canyon Tuff, Paintbrush Tuff nonwelded units, and upper Topopah Spring Tuff.....	82
48. Results of two-dimensional flow models between boreholes UZ-14 and SD-9 representing the lithology and physical properties of the Tiva Canyon Tuff, Paintbrush Tuff nonwelded units, and upper Topopah Spring Tuff.....	83

TABLES

1. Summary of previous work on the PTn hydrologic and thermal-mechanical unit	5
2. Layer descriptions, thicknesses, and parameters used in hydrologic models	7
3. Summary of diagnostic characteristics of lithostratigraphic units in the PTn hydrologic unit.....	10
4. Depths to welding and crystallization features in the Yucca Mountain Tuff.....	30
5. Depths to possible flow-unit boundaries in the Pah Canyon Tuff.....	38
6. Depths to depositional, welding, and crystallization features in the Pah Canyon Tuff—borehole USW G-2.....	44

CONVERSION FACTORS

Multiply	By	To obtain
millimeter (mm)	0.03937	inch (in.)
centimeter (cm)	0.3937	inch (in.)
meter (m)	3.2808	foot (ft)
kilometer (km)	0.6214	mile (mi)
megapascal (MPa)	10.0	bars (b)
milligrams per liter (mg/L)	3.61×10^{-8}	pound per cubic inch (lb/in ³)
grams per cubic centimeter (g/cm ³)	0.0361	pound per cubic inch (lb/in ³)
cubic centimeter per cubic centimeter (cm ³ /cm ³)	1.000	cubic inch per cubic inch (in ³ /in ³)

Degree Celsius (°C) may be converted to degree Fahrenheit (°F) by using the following equation:

$$^{\circ}\text{F} = 9/5 (^{\circ}\text{C}) + 32.$$

Sea level: In this report "sea level" refers to the National Geodetic Vertical Datum of 1929 (NGVD of 1929)—a geodetic datum derived from a general adjustment of the first-order level nets of both the United States and Canada, formerly called Sea Level Datum of 1929.

Stratigraphic Relations and Hydrologic Properties of the Paintbrush Tuff Nonwelded (PTn) Hydrologic Unit, Yucca Mountain, Nevada

By Thomas C. Moyer, Jeffrey K. Geslin, and Lorraine E. Flint

Abstract

The Paintbrush Tuff nonwelded (PTn) hydrologic unit, which comprises the stratigraphic interval from the top of the Topopah Spring Tuff crystal-rich vitrophyre to the base of the densely welded zone in the crystal-poor member of the Tiva Canyon Tuff, includes the Pah Canyon Tuff, Yucca Mountain Tuff, and interstratified bedded tuff deposits. This report provides unit and contact descriptions for the PTn strata, describes 10 measured stratigraphic sections through the PTn unit, correlates stratigraphic units through boreholes and surface exposures, summarizes the hydrologic properties of the PTn units and examines their variability in stratigraphic context, and presents results from preliminary hydrologic models of flow through the PTn.

Several significant observations of PTn lithology are described. The Yucca Mountain and Pah Canyon Tuffs have abrupt, but poorly constrained, transitions from welded and devitrified in the north to nonwelded and vitric in the south. Several PTn units have depositional features consistent with limited reworking of primary pyroclastic material and alteration that suggests the development of incipient paleosols; evidence for widespread fluvial reworking is lacking. A pumice-fall deposit within the pre-Tiva Canyon Tuff bedded tuffs contains crossbeds consistent with local eolian reworking; the base of this unit is laminated and locally preserves features that suggest its deposition from a high-velocity flow. A discontinuous zone of locally intense argillic alter-

ation occurs in the upper few meters of a sequence of pumice-fall deposits that overlie the Topopah Spring Tuff pyroclastic-flow deposit; this alteration may be related to post-emplacement degassing of the underlying ash-flow tuff. Argillic alteration in the upper part of the crystal-poor vitric zone of the Tiva Canyon Tuff is regionally extensive but highly variable in intensity. Most PTn stratigraphic units and marker horizons are laterally continuous and can be identified from the Yucca Wash area in the north to borehole GU-3 in the south. Regional correlation shows that the PTn unit thins rapidly southward and that changes in thickness are due primarily to thinning of the pyroclastic-flow deposits of the Yucca Mountain Tuff, Pah Canyon Tuff, and an unnamed pyroclastic-flow deposit between these formations.

The post-Topopah Spring Tuff pumice-fall deposits and the nonwelded Pah Canyon Tuff, where unaltered, are the most porous deposits within the PTn unit (porosity of 45 to 55 percent and dry bulk density of 1.1 to 1.2 grams per cubic centimeter). These strata have significantly lower porosity and higher density where they are locally altered to zeolite and clay minerals. In contrast, intervals of possibly reworked tephra that occur beneath the Pah Canyon Tuff and within the pre-Yucca Mountain Tuff bedded tuffs generally have less porosity (32 to 48 percent) and higher dry bulk density (1.2 to 1.6 grams per cubic centimeter). The Yucca Mountain Tuff exhibits abrupt changes in properties related to its history of welding, secondary crystallization, and alteration. As a

result, borehole samples of the Yucca Mountain Tuff have porosity values that range from 2 to 45 percent and dry bulk density values that range from 1.2 to 2.2 grams per cubic centimeter.

Plots of PTn hydrologic properties relative to depth show a vertical asymmetry at the upper and lower contacts that is created by differences in the nature of the welding process; whereas the gently gradational upper contact of the PTn unit occurs within the lower Tiva Canyon Tuff, the sharply gradational lower contact typically occurs within a sequence of pumice-fall deposits welded by the underlying Topopah Spring Tuff. Post-emplacement argillic alteration of the moderately welded, crystal-poor, vitric zone of Tiva Canyon Tuff does not greatly perturb vertical profiles of bulk density and porosity but produces elevated saturation values and significant differences in porosity determined at relative humidity and at high temperature.

The results of preliminary hydrologic flow models illustrate the importance of coupling lithologic and hydrologic studies. These models demonstrate that the PTn units control the lateral flow of water in the Paintbrush Group, suggest that unit thickness within the PTn has a strong influence on lateral diversion, and show that the ability of the PTn units to transmit water laterally may preclude high levels of saturation within them. The preliminary results indicate that future models should divide the PTn unit into several hydrologic sub-units that include the low-permeability base of the Tiva Canyon Tuff, moderately welded Yucca Mountain Tuff, thick sections of nonwelded Pah Canyon Tuff, and nonwelded bedded tuff layers.

INTRODUCTION

Yucca Mountain in Nye County, Nevada, is being investigated as a potential site for a high-level nuclear-waste repository. The study area, which straddles the western boundary of the Nevada Test Site, includes land under the jurisdiction of the U.S. Department of Energy, U.S. Air Force, and Bureau of Land Management. A thick section of Tertiary volcanic rocks overlies Paleozoic sedimentary strata in this region (Byers and others, 1976)

(fig. 1). The volcanic strata record the evolution of at least seven calderas that compose the Timber Mountain-Oasis Valley caldera complex of the southwestern Nevada volcanic field (Byers and others, 1976; Sawyer and others, 1994).

Formations of the Paintbrush Group, erupted from 12.8 to 12.7 Ma (Sawyer and others, 1994), form most of the exposures in the study area (Christiansen and Lipman, 1965; Scott and Bonk, 1984) (fig. 1). Yucca Mountain is underlain by two voluminous, densely welded and devitrified ash-flow tuffs (the Tiva Canyon and Topopah Spring Tuffs) that are separated by a comparatively thin interval of mostly nonwelded, vitric pyroclastic deposits (fig. 2). The contrasting physical properties of the nonwelded deposits led Montazer and Wilson (1984) and Ortiz and others (1985) to designate these strata as the Paintbrush Tuff nonwelded (PTn) hydrologic and thermal-mechanical units. Preliminary hydrologic models of flow through the unsaturated zone at Yucca Mountain indicate that the moderate to high porosity, permeability, and storage capacity of the PTn strata, and their abrupt, but gradational upper and lower contacts, may strongly influence the downward percolation of surface water and the upward or lateral flow of fluids in the unsaturated zone that overlies the potential repository site (Montazer and Wilson, 1984; Kwicklis and others, 1993, 1994). As such, lithologic and stratigraphic characterization of the PTn unit is critical to site suitability studies.

The intent of this study was to clarify stratigraphic relations within the PTn unit at Yucca Mountain in order to better understand vertical and lateral variations in hydrologic properties as they relate to the lithologic character of these rocks. This report defines informal stratigraphic units within the PTn interval, demonstrates their lateral continuity in the Yucca Mountain region, describes lateral and vertical variations within them, and characterizes their hydrologic properties and importance to numerical flow and transport models. We present tables summarizing the depth to stratigraphic contacts in cored boreholes, unit and contact descriptions developed from borehole studies, and unit descriptions and correlations in 10 measured sections.

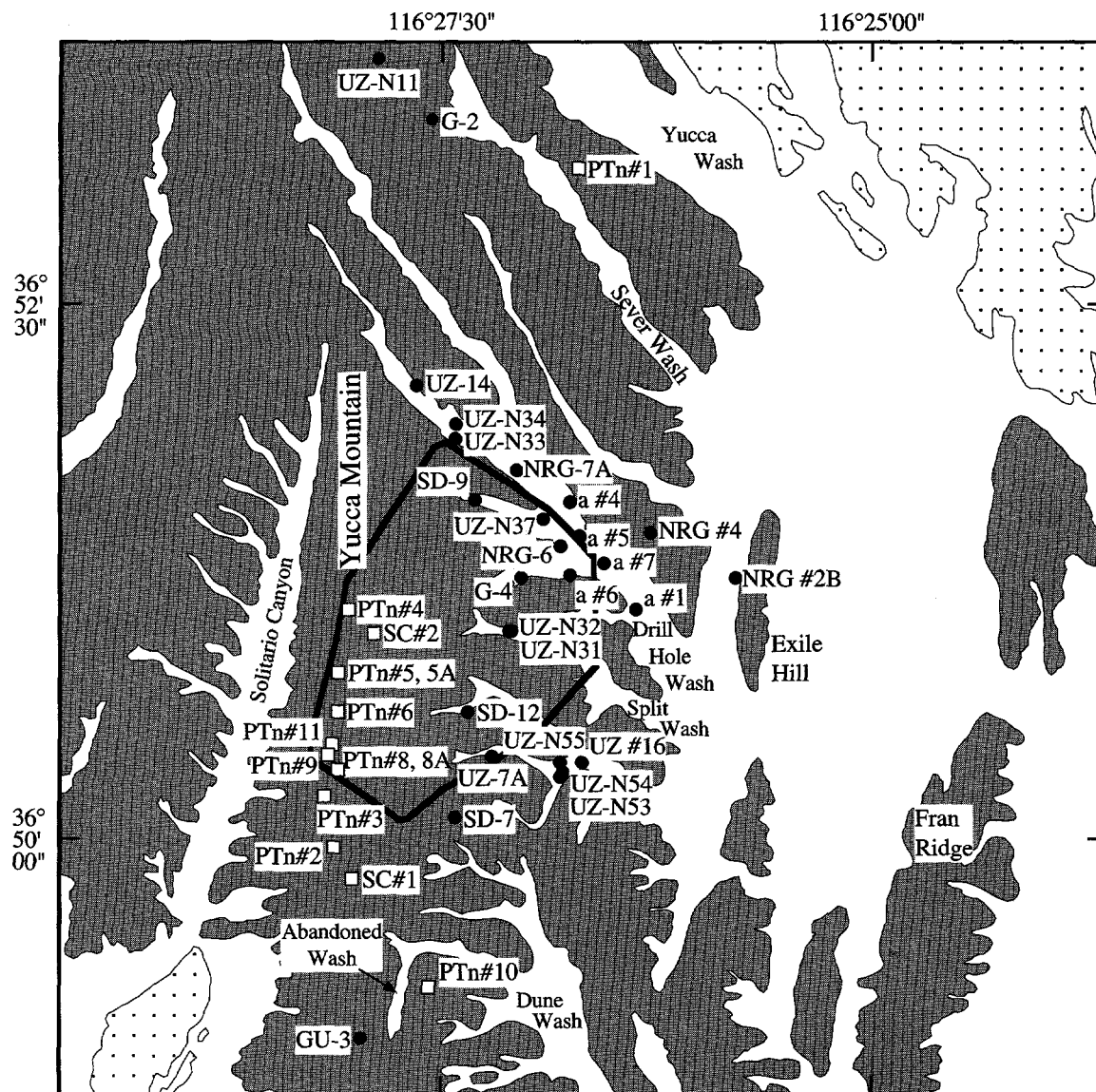

- EXPLANATION**
- Boundary of potential repository area
 - - Alluvium and colluvium
 - - Outcrop of Paintbrush Group tuffaceous rocks
 - (dotted) - Outcrop of other Miocene volcanic rocks
 - SD-12 ● - Borehole location and number
 - PTn#11 □ - Measured section location and number

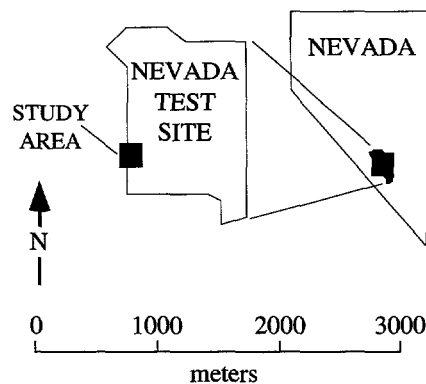

Figure 1. Locations of boreholes and measured sections discussed in this report. Heavy line shows the boundary of the potential repository.

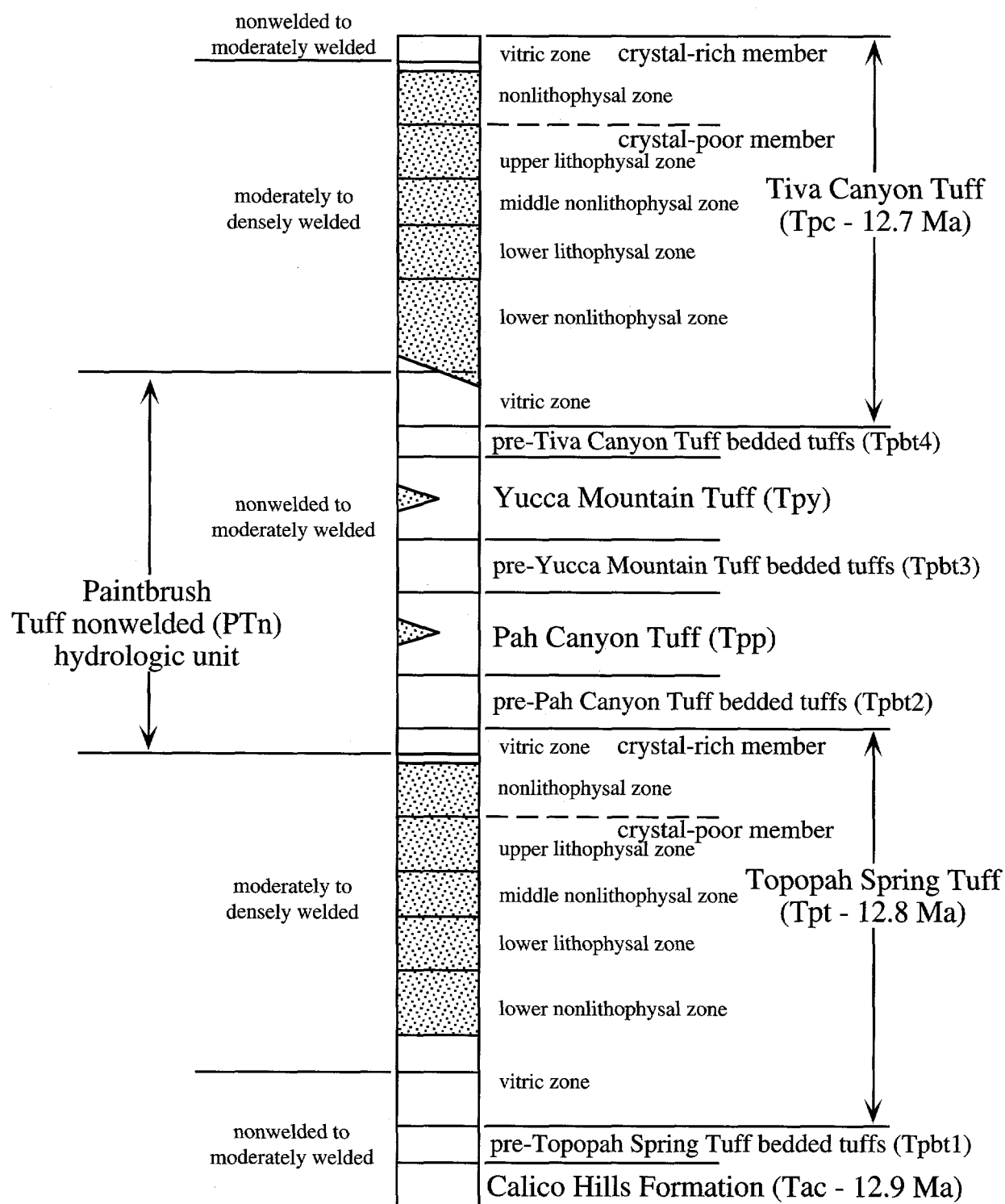

Figure 2. Generalized stratigraphy of the Paintbrush Group at Yucca Mountain region (from Buesch, Spengler, and others, 1996). Stippled regions indicate devitrified units. Ages are taken from Sawyer and others (1994).

Previous Work

Table 1 lists previously published studies that define or describe PTn stratigraphic units and that present and discuss hydrologic properties of the PTn units. Significant conclusions and observations from these studies are annotated below.

The geology of the Yucca Mountain area was mapped and described by Christiansen and Lipman (1965), Lipman and McKay (1965), and Scott and Bonk (1984). Byers and others (1976) summarized the stratigraphy and distribution of the Paintbrush Group formations, including those in the PTn unit, and related them to eruptions of the Claim Canyon caldera. Early studies recognized that the Pah Canyon and Yucca Mountain Tuffs are simple cooling units that become thinner and less welded southward before pinching out in the central Yucca Mountain region (Lipman and Christiansen, 1964; Byers and others, 1976). These workers also noted that the Pah Canyon and Yucca

Mountain Tuffs are separated by a sequence of lavas and pyroclastic deposits; Broxton and others (1993) subsequently related the pyroclastic deposits to the eruptions of the Delirium Canyon and Black Glass Canyon rhyolite lavas.

Diehl and Chornack (1990) published a general study of bedded tuffs in the Miocene volcanic section at Yucca Mountain. These authors recognized the lateral continuity of bedded tuffs within the PTn unit and correlated them between boreholes. Moreover, they noted a general absence of reworked deposits, a lack of widespread erosion between major eruptions, and the presence of oxidized zones (weathering) within some beds.

The physical and hydrologic properties of several samples from the PTn unit were determined as part of a preliminary study of intrinsic and relative permeability, moisture retention, and general physical properties of nonwelded and bedded tuffs at Yucca Mountain (Flint and Flint, 1990). Flint and others

Table 1. Summary of previous work on the PTn hydrologic and thermal-mechanical unit

Stratigraphic descriptions, definitions, and contacts
Lipman and Christiansen (1964). Welding zones in the Yucca Mountain Tuff.
Byers and others (1976). Stratigraphy and distribution of the Paintbrush Group.
Spengler and others (1979). Lithologic log of borehole UE-25 a#1.
Spengler and Rosenbaum (1980). Lithologic logs of boreholes UE-25 a#4, a#5, a#6, and a#7.
Maldonado and Koether (1983). Lithologic log of borehole USW G-2.
Scott and Bonk (1984). Description of geologic map units.
Scott and Castellanos (1984). Lithologic log of borehole USW GU-3.
Spengler and Chornack (1984). Lithologic log of borehole USW G-4.
Diehl and Chornack (1990). Description of bedded tuffs.
Broxton and others (1993). Lithologic descriptions of outcrops.
Rosenbaum (1993). Magnetic properties and lithologic description of the lower Tiva Canyon Tuff.
Buesch, Spengler, and others (1996). Macroscopic unit descriptions.
Geslin and Moyer (1995). Lithologic log of borehole USW NRG-7/7A; lithologic contacts for borehole USW UZ-N11.
Geslin and others (1995). Lithologic logs for three boreholes; lithologic contacts for nine boreholes.
Moyer and others (1995). Lithologic logs for boreholes USW SD-9, SD-12, UZ-N31, and UZ-N32.
Hydrologic properties
Peters and others (1984). Hydrologic tests of core samples from boreholes GU-3 and G-4.
Peters and others (1987). Hydrologic tests of core samples from borehole GU-3.
Rautman and Flint (1992). Regional variations in rock properties; implications for hydrologic models.
Rautman and others (1993). Properties of outcrop samples from the lower Tiva Canyon Tuff.
Istok and others (1994). Properties of outcrop samples from the lower Tiva Canyon Tuff.
Flint and others (1996). Properties of outcrop samples from measured stratigraphic sections in the Yucca Mountain region.
Rautman and others (1995). Properties of outcrop samples from the lower Tiva Canyon Tuff.

(1996) measured the physical properties of outcrop samples and described regional variations in rock properties from traverses through the volcanic sequence in the Yucca Mountain region. Rautman and others (1995) and Istok and others (1994) measured a series of stratigraphic sections in the lower Tiva Canyon Tuff exposed along the east side of Solitario Canyon. These researchers recognized two flow units within the lower 12 m of the deposit and a sharp upward increase in the degree of welding that begins in the upper flow unit. This transitional interval contains the first significant change in rock properties and macroscopic lithology (from densely welded to nonwelded tuff) below the present topographic surface of Yucca Mountain. As a result, this zone could act as a permeability barrier and serve as a potential lateral pathway for infiltrating ground water (Rautman and others, 1995).

Acknowledgments

We thank Richard W. Spengler for his detailed review of this paper and the data used herein. Hydrologic properties reported in appendix 4 were determined at the U.S. Geological Survey Hydrologic Research Facility at Yucca Mountain. We thank Jennifer Curtis, Kara Vidano, and Gregory Mongano for conducting the hydrologic-property analyses.

STUDY METHODS

Stratigraphic relations and unit descriptions were developed from study of core recovered from boreholes drilled as part of the Yucca Mountain Project after 1991. These data were supplemented with observations gathered from measured sections and core from older boreholes. Drill cuttings were not examined in this study.

Comparative studies of core samples and surface exposures in the Yucca Mountain region (fig. 1) were used to divide the formations of the PTn unit into informal lithostratigraphic units and to characterize variations in the degree of welding, secondary crystallization, alteration, weathering, and reworking. New and previously published hydrologic-property data were examined in stratigraphic context to constrain physical-property variability within the PTn deposits.

Lithology is the principal criterion used to subdivide the formations. Bedding features, clast size and sorting, and matrix character distinguish the nature of primary volcanic deposits (for example, pyroclastic flow or pyroclastic fall) from their secondary (redeposited) equivalents. Additional criteria used to define the lithostratigraphy included degree of welding; secondary crystallization; alteration; pumice-clast content and size; lithic-clast content, size, and lithology; matrix color, content, and composition; and phenocryst assemblage and content. Visual estimates were made of the amounts of pumice clasts, lithic clasts, and phenocrysts using charts published by Kollmorgen Instruments Corporation (1992). The phenocryst assemblage, alteration minerals, and secondary crystallization textures were characterized with the aid of a hand lens or binocular microscope. The colors of pumice clasts, lithic clasts, and matrix were described using Munsell color charts (Geological Society of America, 1991; Kollmorgen Instruments Corporation, 1992).

Hydrologic- and physical-property data utilized in this study include porosity, bulk density, particle density, saturated hydraulic conductivity, water content, and water potential. These properties were determined from borehole and outcrop samples using methods described in Flint and others (1996).

Hydrologic divisions within the PTn unit were evaluated using TOUGH (Pruess, 1987), an integrated, finite-difference code that simulates the three-dimensional coupled transport of water, vapor, air, and heat in porous and fractured media (Pruess 1987, 1991). For the purposes of modeling, the PTn unit was divided into 12 discrete layers on the basis of lithology and physical properties. Average physical parameters were computed for each layer using data determined from samples from boreholes USW NRG-6, SD-7, SD-9, SD-12, UZ-14, UZ-N31, UZ-N32, UZ-N37, UZ-N53, UZ-N54, UZ-N55, and UE-25 UZ #16 (fig. 1; table 2). These parameters were used as input to numerically model flow in two cross sections. The first cross section was constructed between boreholes UZ-14 and SD-9 (fig. 1), where the PTn unit averages 75 m in thickness and where it includes significant amounts of the Pah Canyon and Yucca Mountain Tuffs. The second cross section was constructed between boreholes UZ-N53 and UZ #16 (fig. 1), where the PTn unit averages less than 25 m and where the Pah Canyon Tuff is absent and the

Yucca Mountain Tuff is thin. In both sections, an eastward dip of 6.5° was used to simulate the structurally tilted beds of the PTn and to allow for lateral fluxes if high saturations developed. To establish steady-state conditions in each simulation, a bottom boundary was set with a fixed water potential representing measured field conditions of about 1 MPa, and lateral boundaries were set to no-flow conditions. Once steady state was achieved, the downslope lateral boundary was changed to a flow boundary to ensure against ponding, the conductivity of the overlying welded Tiva Canyon Tuff was increased by two orders of magnitude to simulate the contribution of fracture permeability, and fluxes of 0.1 mm/yr and 1 mm/yr were applied at the surface. Saturations and fluxes were computed for each grid location. These models help to identify the lithologic layers that control the development of high saturations and lateral diversions and point out layers that do not merit separate hydrologic designation.

STRATIGRAPHY AND DESCRIPTION OF THE PTn UNIT

Figure 2 illustrates the general stratigraphy of the Paintbrush Group at Yucca Mountain using the stratigraphic nomenclature of Buesch, Spengler, and others (1996). The PTn hydrologic unit as defined by Montazer and Wilson (1984) comprises the stratigraphic interval from the base of the densely welded zone of the Tiva Canyon Tuff and the top of the densely welded zone of the Topopah Spring Tuff. Included are the moderately welded and non- to partially welded subzones of the crystal-poor vitric zone of the Tiva Canyon Tuff (Tpcpv2 and Tpcpv1, respectively), the pre-Tiva Canyon Tuff bedded tuffs (Tpbt4), the Yucca Mountain Tuff (Tpy), the pre-Yucca Mountain Tuff bedded tuffs (Tpbt3), the Pah Canyon Tuff (Tpp), the pre-Pah Canyon Tuff bedded tuffs (Tpbt2), and the non- to partially welded and moderately welded subzones of the crystal-rich vitric zone of the Topopah Spring Tuff (Tpdrv3 and Tpdrv2, respectively).

Table 2. Layer descriptions, thicknesses, and parameters used in hydrologic models

[m, meter; cm³, cubic centimeter; g, gram; Pa, pascals; *, approximate unit lithology-model layers defined by porosity variations]

Model layer	Lithostratigraphic unit description	Model layer thickness ¹		Porosity (cm ³ /cm ³)	Particle density (g/cm ³)	Permeability (m ²)	van Genuchten parameters	
		South (m)	North (m)				alpha (Pa)	m
TCW	Tpc, densely welded	40	12	0.08	2.50	1E-18	1.1E-6	0.320
SB3	Tpcpv2	1	3	0.20	2.42	5E-17	1.4E-7	0.516
SB2	Tpcpv2 and Tpcpv1	2	4	0.30	2.40	5E-16	4.1E-6	0.235
SB1	Tpcpv1	3	4	0.40	2.35	1E-13	3.1E-5	0.253
BT4	Tpbt4		2	0.44	2.46	1E-13	1.4E-5	0.213
YM3	Tpy, nonwelded	2	3	0.42	2.20	5E-14	2.8E-5	0.286
YM2	Tpy, moderately welded		7	0.20	2.30	5E-15	3.8E-6	0.437
YM1	Tpy, nonwelded		4	0.32	2.50	1E-13	5.6E-6	0.231
BT3	Tpbt3	4	6	0.38	2.43	1E-13	1.0E-5	0.315
PC1	Tpp		32	0.48	2.25	1E-13	3.8E-6	0.480
BT2	Tpbt2	6	6	0.55	2.30	5E-12	3.5E-5	0.281
TN2	Tpdrv3*	3	4	0.55	2.38	1E-12	3.0E-5	0.281
TN1	Tpdrv2*	2	2	0.28	2.28	1E-15	8.0E-6	0.512
TC1	Tpdrv1*	1	1	0.03	2.50	1E-19	2.7E-6	0.289
TR2	Tptrn2*	1	10	0.08	2.52	1E-18	1.1E-6	0.320
TR1	Tptrn1*	5	5	0.18	2.58	1E-16	5.9E-6	0.428

¹South cross section between boreholes UZ-N53 and UZ #16; north cross section between UZ-14 and SD-9.

In this section, the PTn strata are divided into informal subunits that can be traced throughout the Yucca Mountain region (fig. 3). The general lithologic and hydrologic character of these units is summarized in table 3. This section begins with an overview of the regional lithologic character of the PTn strata. Succeeding segments, arranged in descending stratigraphic order, provide generalized unit and contact descriptions for the Paintbrush Group formations and the interstratified bedded tuffs that compose the PTn unit, discusses their general distribution and correlation, summarizes their vertical and lateral variability, and presents macroscopic observations of welding, secondary crystallization, alteration, and reworking. Appendix 1 provides more detailed descriptive data and lists borehole and measured section intervals where units and their representative features are well preserved. Unit thicknesses and descriptions from measured sections are given in appendix 2. Appendix 3 lists the depths to unit contacts in cored boreholes.

Regional Lithologic Variations

The PTn unit is composed primarily of interbedded pumiceous fallouts and variably welded pyroclastic-flow deposits; reworked tuffaceous material forms a minor component. The unit thins markedly from north to south across Yucca Mountain (fig. 4). In the Sever Wash-Azreal Ridge area, approximately 3 km north of the potential repository boundary, the PTn unit exceeds 150 m apparent thickness. Within the potential repository site, the apparent thickness of the PTn unit ranges from slightly more than 60 m in the north to slightly less than 30 m in the south. The limited data from south of the potential repository site indicate that the unit has a comparatively consistent thickness in this region.

Most of the thickness variation of the composite PTn unit is attributable to southward thinning of three units. The Yucca Mountain Tuff thins abruptly within the potential repository site and is absent in southern boreholes and outcrops. A nonwelded pyroclastic-flow deposit within the pre-Yucca Mountain Tuff bedded tuffs (designated as unit Tpb3E; fig. 3) varies in apparent thickness from more than 30 m in the Sever Wash-Azreal Ridge area to less than 30 cm at the northern boundary of the potential repository site. The

Pah Canyon Tuff, which exceeds 60 m apparent thickness in the Azreal Ridge area, thins from slightly less than 30 m to less than 3 m across the potential repository site before pinching out near the southern site boundary. The remaining strata within the PTn unit vary insignificantly across the region.

Figures 5 and 6 illustrate that, despite the significant variation in PTn composite thickness, the lithostratigraphic units defined in this report can be correlated across the Yucca Mountain region. Importantly, it is possible to identify the stratigraphic horizons at which the Yucca Mountain Tuff, unit E of the pre-Yucca Mountain Tuff bedded tuffs, and the Pah Canyon Tuff would occur in areas where they are absent (note the locations where Tpp and Tpy pinch out in figs. 5 and 6). This allows the physical properties of PTn samples to be compared in stratigraphic context and permits straightforward evaluation of lateral variability in the hydrologic properties of individual units or beds. Moreover, knowledge of regional correlations can be used to estimate offset in regions where the PTn unit is structurally thinned and to constrain stratigraphic relations in boreholes where recovery is poor.

As shown in figures 5 and 6 (also see fig. 3 and appendix 3), several key beds can be used to determine stratigraphic context. Distinctive marker horizons found throughout the Yucca Mountain region include ash layers 1 and 2 and unit D of the pre-Pah Canyon Tuff bedded tuffs, units A, D, and F of the pre-Yucca Mountain Tuff bedded tuffs, and the incipient paleosol of unit B of the pre-Tiva Canyon Tuff bedded tuffs (fig. 3 and table 3).

The PTn unit is predominantly nonwelded within the potential repository-site area. Exceptions include the upper and lower contacts, where PTn deposits grade from nonwelded to densely welded, and the Yucca Mountain Tuff in the northern part of the potential site area, which varies from nonwelded to partially welded. The Yucca Mountain Tuff becomes increasingly welded northward and displays an abrupt transition from wholly vitric to partially vitric with a devitrified interior near the northern repository boundary. The character of this transition and its exact location cannot be determined from the available data. A similar, but more poorly constrained, welding transition occurs within the Pah Canyon Tuff in the region north of the potential repository site.

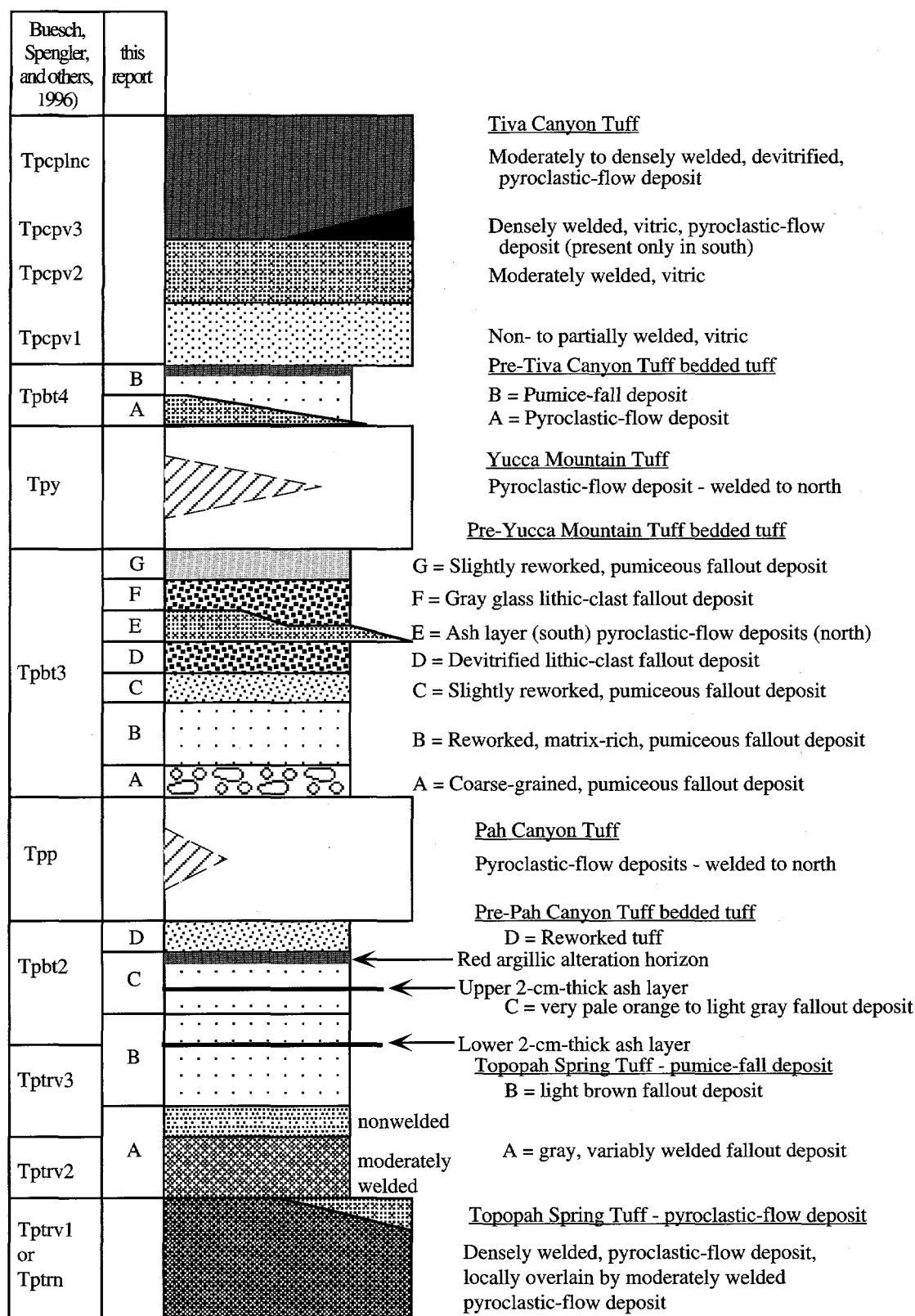

Figure 3. Schematic stratigraphic column of the Paintbrush Tuff nonwelded hydrologic unit. Paintbrush Group nomenclature shown on left follows Buesch, Spengler, and others (1996). Informal units defined in this report indicated by capital letters.

Table 3. Summary of diagnostic characteristics of lithostratigraphic units in the PTn hydrologic unit

[Paintbrush Group nomenclature follows Buesch, Spengler, and others (1996). Thickness values are from core measurements and represent drilled thicknesses and not stratigraphic thicknesses. Thicknesses in meters (m) converted from original measurements in feet. cm, centimeter; g, gram; pct, percent; mm, millimeter; * indicates limited physical-property data available for unit]

Unit	Type of deposit	Thickness range	Welding	Lithologic characteristics	Bedding	Alteration	Porosity range (cm ³ /cm ³)	Density range (g/cm ³)
Tiva Canyon Tuff (Tpc)								
plnc	Pyroclastic-flow	3.6 to 0 m	Moderate at base to dense at top of unit	Devitrified, grayish-orange matrix and light-brown shards; deformed pumice clasts are brown and devitrified or black and vitric; visible porosity.	Massive with local flow boundaries	Argillic alteration common at base of unit	0.11 to 0.49 (mean 0.23)	1.28 to 2.13 (mean 1.88)
pv2	Pyroclastic-flow	5.2 to 0.5 m	Moderate, increases from base to top	Vitric, light-brown to gray matrix and black to brown shards; deformed pumice clasts are grayish pink and altered or white to gray and vitric; rock breaks across grain boundaries.	Massive with local flow boundaries	Argillic alteration common at top of unit, rare throughout	0.08 to 0.43 (mean 0.23)	1.35 to 2.11 (mean 1.76)
pv1	Pyroclastic-flow	9.6 to 1.5 m	Non- to partial, increasing upward	Vitric, yellowish-orange to light-gray matrix and black to light-brown shards; up to 30 pct pumice clasts near base; rock breaks around shard boundaries.	Massive, flow boundaries, basal ground layer	Argillic alteration rare at top of unit	0.13 to 0.55 (mean 0.36)	1.02 to 1.94 (mean 1.44)
Pre-Tiva Canyon Tuff bedded tuff (Tpb4)								
Unit B	Pumice-fall, paleosol (?), and colian	4.3 to 0 m	Nonwelded	Light-gray pumice clasts, 90–95 pct, 1–3 mm; basal parallel laminae overlain by massive pumice fall; rapid lateral thickness changes; pink incipient paleosol.	Massive, local eolian cross-bedding, basal laminations	Typically unaltered	0.56* (one analysis)	0.99* (one analysis)
Unit A	Pyroclastic-flow	1.1 to 0 m	Nonwelded	Brown matrix with abundant yellowish-orange shards; distinctive black obsidian lithic clasts; very crystal poor; observed only in boreholes in eastern site area.	Massive	Typically unaltered	0.31 to 0.36 (mean 0.34)*	1.46 to 1.52 (mean 1.49)*
Yucca Mountain Tuff (Tpy)								
	Pyroclastic-flow	28.9 to 0 m	Moderate in northern site area to nonwelded in south	Crystal, lithic-, and pumice-clast poor; yellowish brown to light gray where nonwelded and vitric, gray-brown to grayish orange if partially to moderately welded and devitrified; locally, top is disturbed, brown, and contains colorless, poorly vesicular glass lithic clasts.	Massive with ground layer, top is locally brecciated	Local argillic alteration at base of devitrified interval	Non- to partially welded: 0.26 to 0.45 (mean 0.37); moderately welded: 0.04 to 0.44 (mean 0.24)	Non- to partially welded: 1.26 to 1.53 (mean 1.39); moderately welded: 1.25 to 2.16 (mean 1.78)
Pre-Yucca Mountain Tuff bedded tuff (Tpb3)								
Unit G	Weathered pyroclastic-fall	1.5 to 0 m	Nonwelded	Light brown, clasts supported with 40–85 pct white, 1–4 mm, vitric pumice clasts; 10–50 pct lithic clasts including dominant colorless, perlitic glass.	Massive	Typically unaltered	0.31 to 0.34 (mean 0.33)*	1.53 to 1.59 (mean 1.57)*
Unit F	Pyroclastic-fall	0.8 to 0 m	Nonwelded	Light gray, moderately to poorly sorted, with distinctive abundant gray to colorless, perlitic, glass lithic clasts; 40–80 pct white to gray pumice clasts.	Thin bedded	Typically unaltered	0.17 to 0.43 (mean 0.31)*	1.32 to 1.99 (mean 1.59)*

Table 3. Summary of diagnostic characteristics of lithostratigraphic units in the PTn hydrologic unit--Continued

Unit	Type of deposit	Thickness range	Welding	Lithologic characteristics	Bedding	Alteration	Porosity range (cm ³ /cm ³)	Density range (g/cm ³)
Pre-Yucca Mountain Tuff bedded tuff (Tpb3)--Continued								
Unit E	Pyroclastic-flow and laterally equivalent ash-fall	44.0 to 0 m	Nonwelded	Pyroclastic-flow deposits: ash-rich, white to orange-pink, vitric matrix; 5-35 pct pumice clasts, some very large (up to 63 cm). Ash-rich fallout deposit: orange-pink with 25-60 pct, 1-3 mm lithic clasts.	Massive pyroclastic flows to thin ash layer in south	Typically unaltered	0.42* (one analysis)	1.33* (one analysis)
Unit D	Pyroclastic-fall	0.8 to 0.1 m	Nonwelded	Coarse grained, moderately sorted, with distinctive dominant devitrified lithic clasts that are altered to a rust color along some bedding planes.	Thin bedded	Typically unaltered	0.47 to 0.50 (mean 0.49)*	1.13 to 1.26 (mean 1.19)*
Unit C	Weathered pumice-fall	1.2 to 0.2 m	Nonwelded	Pumiceous with 2-10 pct light-brown matrix; 70-90 pct white, vitric pumice clasts, 1-3 mm; pumice clasts are coated with light-brown matrix.	Massive	Typically unaltered	0.12 to 0.44 (mean 0.36)*	1.28 to 2.16 (mean 1.51)*
Unit B	Reworked, pyroclastic-fall (?)	2.9 to 0 m	Nonwelded	Reddish-orange matrix increases from 15-25 pct at base to 40-60 pct at top of unit; pumice clasts, 30-60 pct at base to 15-20 pct at top, are 5-25 mm, white and vitric.	Massive, unit appears to be graded	Typically unaltered	0.30 to 0.41 (mean 0.35)	1.31 to 1.55 (mean 1.49)
Unit A	Pumice-fall	1.3 to 0.15 m	Nonwelded	Gray, coarse grained, pumiceous; 70-90 pct light-gray, vitric, pumice clasts, 5-20 mm; lithic clasts, 2-15 pct, are dominantly devitrified lava.	Massive	Typically unaltered	0.48 to 0.53 (mean 0.50)*	1.11 to 1.20 (mean 1.14)*
Pah Canyon Tuff (Tpp)								
	Pyroclastic-flow	71.1 to 0 m	Moderate in northern site area to non-welded in south	Typically contains distinctive orange-pink to grayish-pink matrix; abundant, large pumice clasts that are light gray, vitric with 3-5 pct crystals, and yellowish orange, vitric with 5-7 pct crystals in clots; 5-10 pct crystals in matrix; lithic clasts typically 1-7 pct.	Massive with several flow boundaries	Base of unit is locally zeolitically altered	Nonwelded 0.40 to 0.61 (mean 0.47)	Nonwelded 0.88 to 1.34 (mean 1.17)
Pre-Pah Canyon Tuff bedded tuffs (Tpb2)								
Unit D	Reworked (?)	2.6 to 0.7 m	Nonwelded	Light brown and typically matrix supported with 15-40 pct pumice clasts; locally, is a mix of subrounded sand-sized crystals and lithic clasts.	Massive, local medium beds, rare crossbeds	Local argillic pumice clasts, rarely zeolitic	0.32 to 0.48 (mean 0.39)	1.22 to 1.59 (mean 1.41)
Unit C	Pumice-fall	8.0 to 1.9 m	Nonwelded	Pale orange to white, pumiceous and moderately sorted; top of unit typically marked by red argillic zone of variable intensity; local reddish-brown alteration of pumice-clast margins and matrix; ash layer 2.	Massive, faint crude stratification	Argillic alteration common at top of unit	0.32 to 0.60 (mean 0.50)	0.90 to 1.59 (mean 1.14)
Unit B	Pumice-fall	2.4 to 0.8 m	Nonwelded	Clast supported; 80 pct pumice clasts include dominant brown and altered clasts, subordinate light-gray and vitric clasts; ash layer 1.	Massive	Argillic alteration and oxidation of pumice clasts	0.36 to 0.65 (mean 0.51)	0.99 to 1.49 (mean 1.16)
Unit A	Pumice-fall	2.8 to 1.6 m (moderately welded part 1.8 to 0 m)	Nonwelded at top to moderate at base of unit	Moderate brown to light gray downward; pumiceous; pumice clasts coarsen upward; lithic-clast content decreases downward from 10-25 to 5-7 pct; locally, overlies moderately welded pyroclastic-flow deposit.	Massive	Local minor alteration of pumice clasts	Non-to partially welded: 0.25 to 0.52 (mean 0.38); moderately welded: 0.03 to 0.30 (mean 0.19)	Non-to partially welded: 1.06 to 1.74 (mean 1.42); moderately welded: 1.58 to 2.38 (mean 1.91)

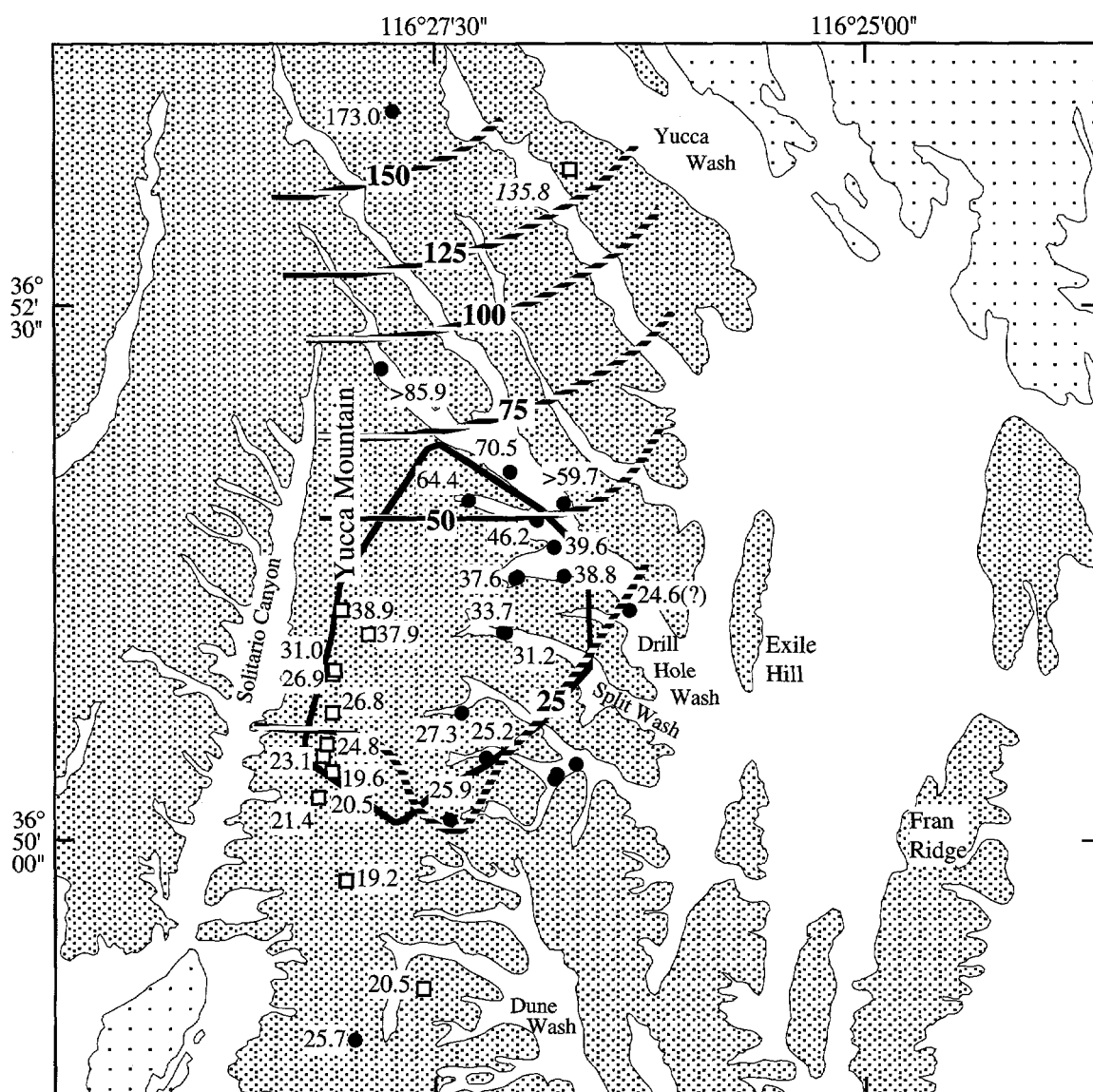

EXPLANATION

- Boundary of potential repository area
- - Alluvium and colluvium
- ▤ - Outcrop of Paintbrush Group tuffaceous rocks
- ▦ - Outcrop of other Miocene volcanic rocks
- 50 --- Contour of thickness (m) of the PTn unit
- 39.6 ● - Cumulative thickness (m) of PTn unit in borehole
- 26.8 □ - Cumulative thickness (m) of PTn unit in measured section
- 135.8 □ - Cumulative thickness from two adjacent measured sections

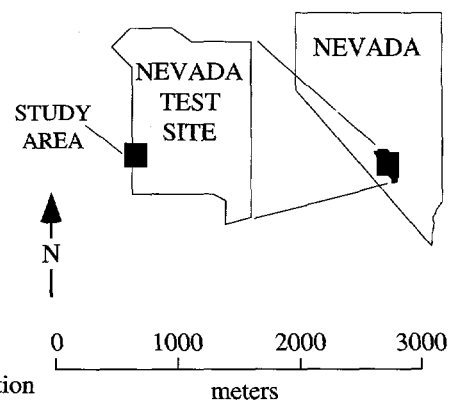

Figure 4. Isochore map showing the composite apparent thickness of the Paintbrush Tuff nonwelded hydrologic unit. Values for boreholes are drilled thickness uncorrected for deviation from vertical.

Correlation of PTn Units in Central Yucca Mountain

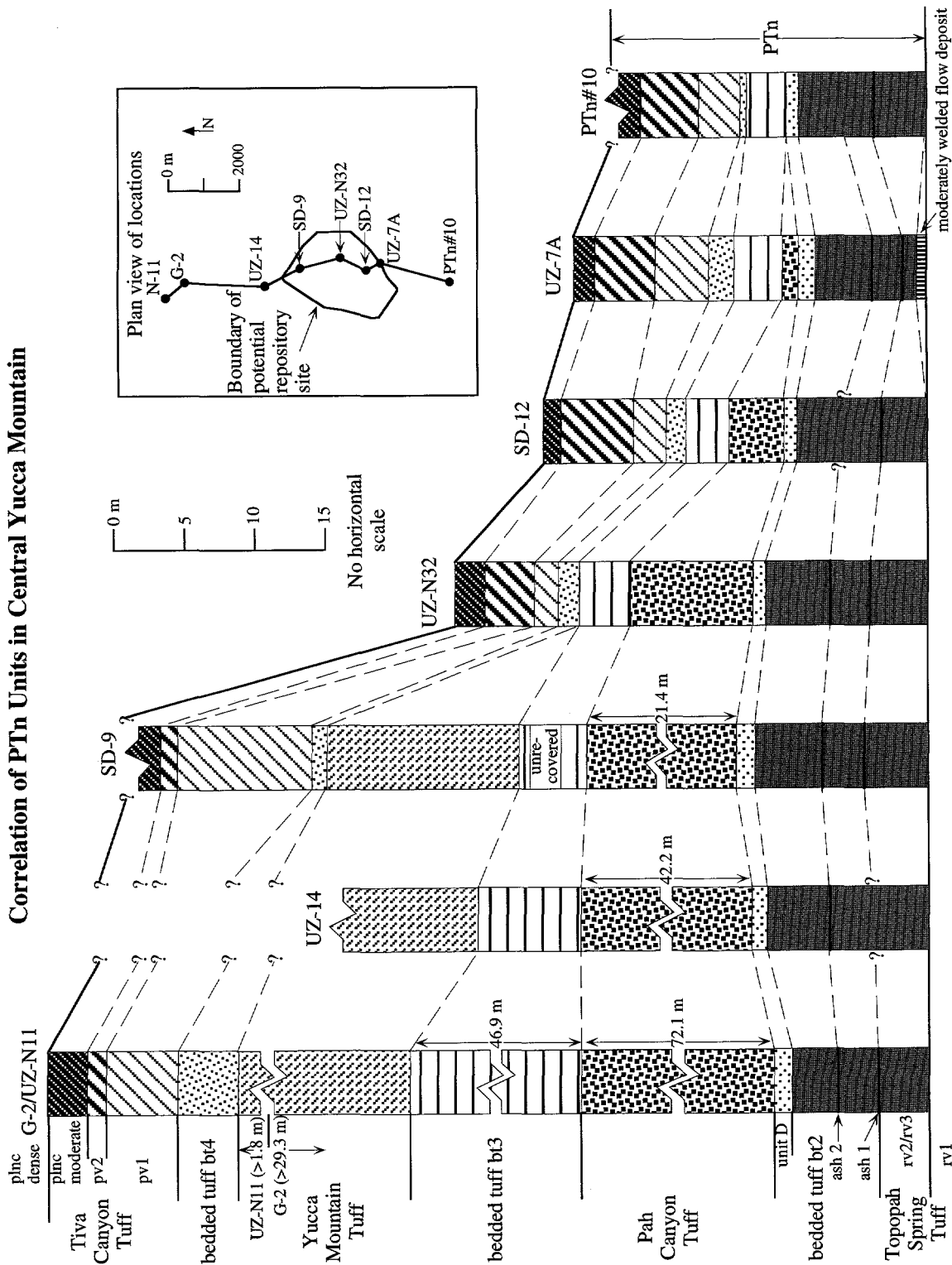

Figure 5. Correlation of Paintbrush Tuff nonwelded unit strata in the central Yucca Mountain region. Borehole thicknesses are uncorrected for deviation from vertical and dip of inclined beds. Thickness for measured section PTn#10 is stratigraphic thickness measured on beds with a dip of 7°. Northernmost section is a composite of boreholes G-2 and UZ-N11. Borehole contacts are given in appendix 3; measured section thicknesses are given in appendix 2.

Correlation of PTn Units along Solitario Canyon cliff

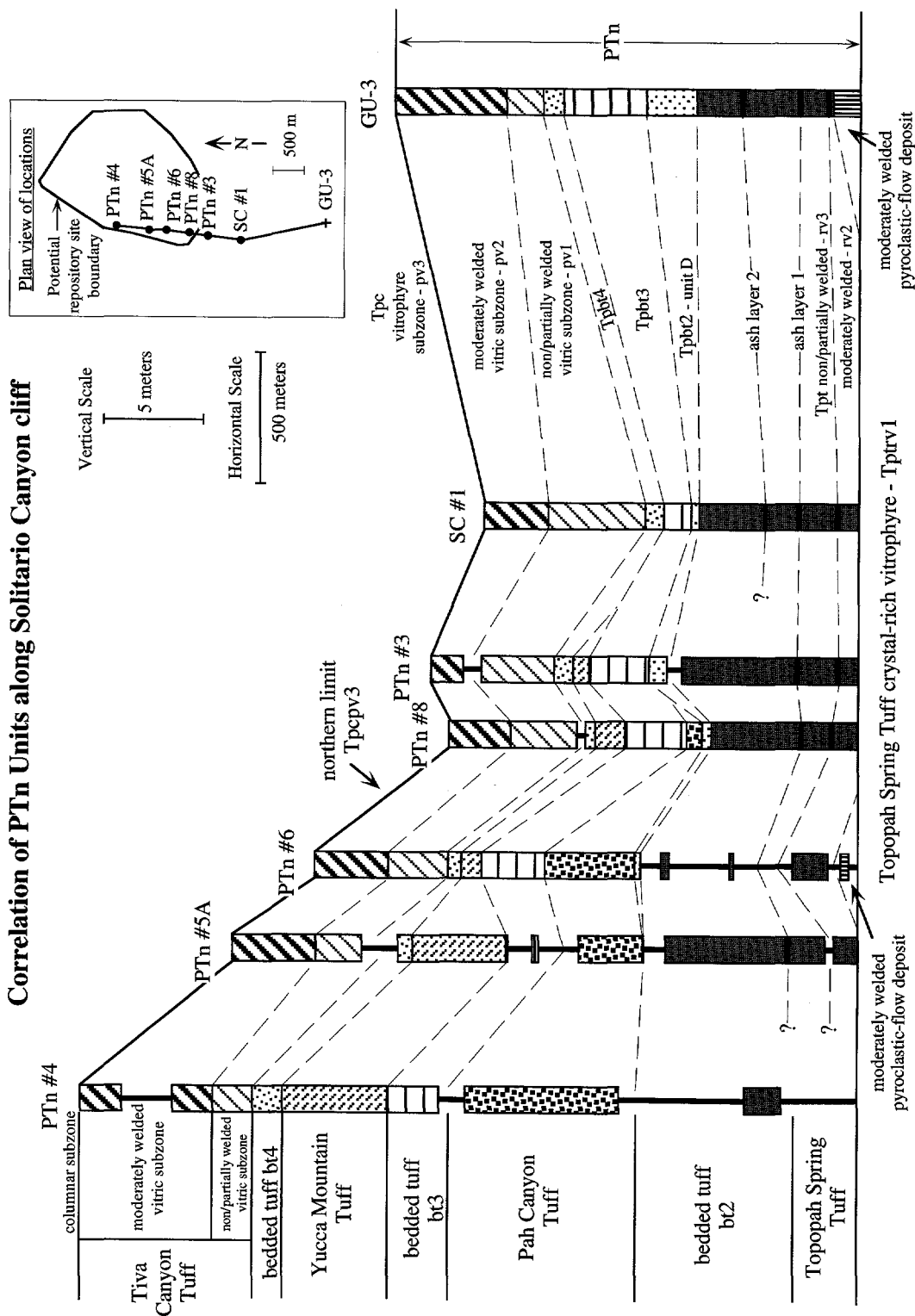

Figure 6. Correlation of Paintbrush Tuff nonwelded hydrologic-unit strata along Solitario Canyon cliff. Measured sections plot stratigraphic thicknesses that are uncorrected for the dip of beds inclined from 5° to 8°. Thicknesses for borehole GU-3 are uncorrected for deviation from vertical and dip of inclined beds. Solid vertical bars depict covered parts of the section. Measured section thicknesses are given in appendix 2; borehole contacts are given in appendix 3.

Alteration of the PTn units can be divided into three general categories. Alteration associated with syn- or post-depositional surficial processes occurs on a regional scale and is confined to a specific bed or zone. Examples include the incipient paleosol formed at the top of pre-Tiva Canyon Tuff bedded tuff unit B (Tpbt4B; fig. 3 and table 3) and the weathered or reworked pumice-fall deposit of the pre-Yucca Mountain Tuff bedded tuffs unit B (Tpbt3B; fig. 3 and table 3). Alteration of these units is ubiquitous, although the paleosol of unit Tpbt4B is variably developed.

Alteration related to post-depositional welding and cooling of pyroclastic deposits occurs on a regional to local scale and is confined to a specific bed or zone. Examples include the argillically altered zones that occur beneath the devitrified interiors of the Tiva Canyon (Tpc), Yucca Mountain (Tpy), and Pah Canyon Tuffs (Tpp), the pervasive alteration of pre-Pah Canyon Tuff bedded tuff unit B (Tpbt2B; fig. 3 and table 3), and the reddish, clay-rich horizon developed on the top of the pre-Pah Canyon Tuff bedded tuff unit C (Tpbt2C; fig. 3 and table 3). Whereas argillization of glassy Tpc, Tpy, and Tpp material is most likely related to cooling of these pyroclastic-flow deposits, alteration of units Tpbt2C and Tpbt2B is probably related to cooling and degassing of the underlying Topopah Spring Tuff pyroclastic-flow material. The reddish clay alteration at the top of unit Tpbt2C, which varies markedly in intensity and lateral continuity (it is absent locally), may be related to localized fumarolic or hydrothermal alteration. Exposures of Tpbt2B along Solitario Canyon cliff show that alteration of this unit, although more widespread, also varies in intensity and vertical extent.

Alteration related to faulting is local and not confined to specific beds or zones. Examples include the zeolitization and silicification of the Pah Canyon Tuff and pre-Pah Canyon Tuff bedded tuffs in borehole NRG #4 and alteration of these units and overlying PTn strata in borehole NRG #2B.

Three intervals within the PTn unit contain evidence for reworking and redeposition of primary pyroclastic material on a local to regional scale. Large-scale crossbedding and abrupt thickness variations within unit Tpbt4B (fig. 3 and table 3) are consistent with local eolian reworking of primary pumiceous fallout. A variety of features are consistent with disruption

of the post-Yucca Mountain Tuff paleosurface by a turbulent, high-velocity process, perhaps a volcanic blast or surge. These include locally truncated beds in the upper part of Tpbt3, angular blocks of Yucca Mountain Tuff that are dislocated and incorporated in overlying material along the Tpy-Tpbt4 contact, planar to low-angle cross laminations in the lower part of unit Tpbt4B, and a brownish tuff that contains a mix of lithologies, including clasts of a distinctive poorly vesicular glass, which locally occurs at the Tpy-Tpbt4 contact. Pre-Pah Canyon Tuff bedded tuff unit D (Tpbt2D, fig. 3 and table 3) is a cross-laminated, pebbly sandstone at measured section PTn#5, which suggests a localized component of fluvial reworking in its formation.

Crystal-Poor Tiva Canyon Tuff (Tpcp)

The interval from the base of the Tiva Canyon Tuff upward to the transition from moderate to dense welding in the crystal-poor member of the formation composes the upper part of the PTn hydrologic unit. Within the lower Tiva Canyon Tuff, the transition from moderate to dense welding occurs at the base of the densely welded subzone of the crystal-poor vitric zone (Tpcpv3) or, if Tpcpv3 is not present, within the columnar subzone of the crystal-poor lower nonlithophysal zone (Tpcplnc) (Buesch, Spengler, and others, 1996). PTn units in the Tiva Canyon Tuff include the non- to partially welded and moderately welded subzones of the crystal-poor vitric zone (Tpcpv1 and Tpcpv2, respectively) and, locally, the moderately welded basal portion of Tpcplnc. These units reflect an upward increase in the degree of welding (Buesch, Spengler, and others, 1996).

A pyroclastic-flow boundary locally is visible in the crystal-poor vitric zone of the Tiva Canyon Tuff (Rautman and others, 1993; Istok and others, 1994). The flow boundary is marked by a crystal- and shard-rich horizon approximately 5 cm thick, with well-developed horizontal laminations or cross laminations (fig. 7) that separates a lower pumice-rich flow unit from an overlying pumice-poor flow unit.

The lower flow unit has a variable thickness (see Istok and others, 1994). In outcrops at Isolation Ridge, (measured section PTn#1, fig. 1), the flow boundary occurs within Tpcpv1, approximately 1.4 m above the base of the formation. Along the eastern side of

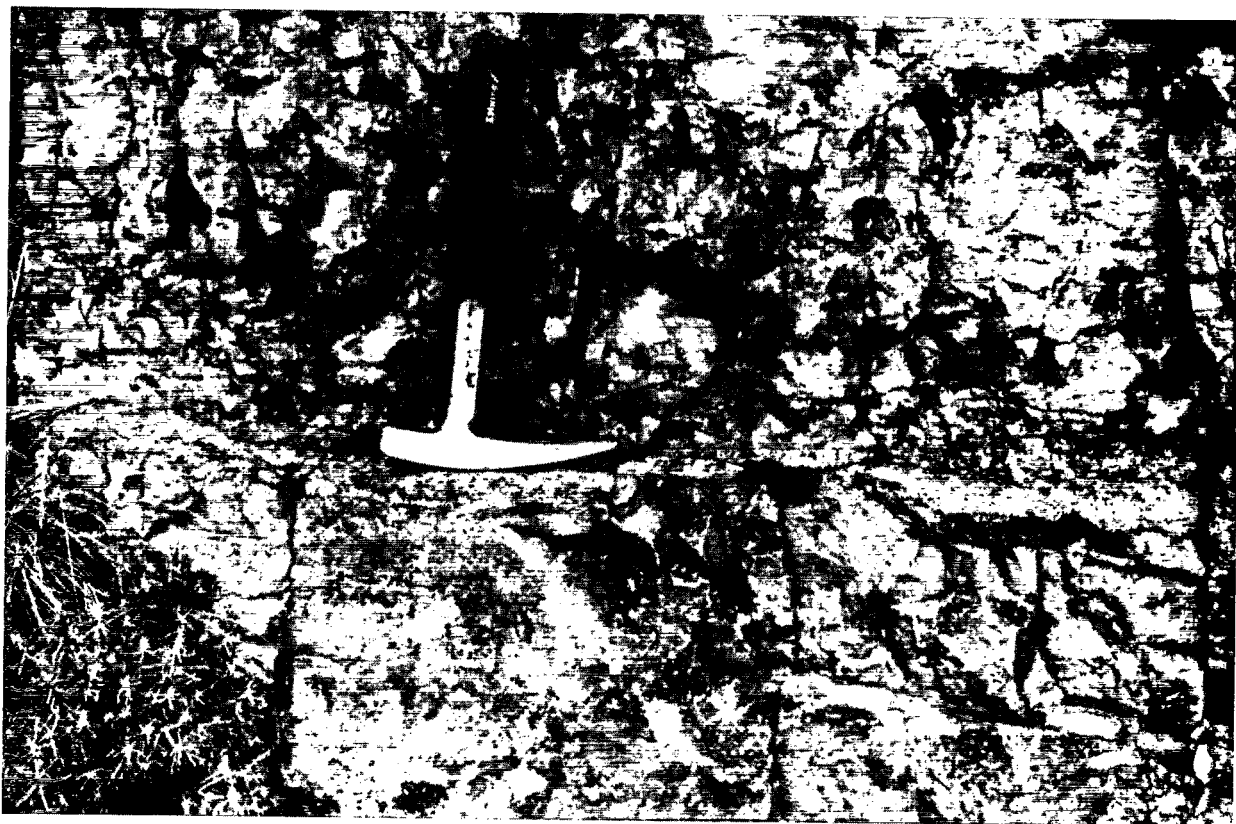

Figure 7. Photograph of pyroclastic-flow boundary in the moderately welded subzone of the Tiva Canyon Tuff crystal-poor vitric zone taken along Solitario Canyon cliff, near measured section PTn#8. The flow-unit boundary occurs at the hammerhead and is marked by a crystal-rich horizon with parallel laminae. Note fiamme in the upper flow unit.

Solitario Canyon (measured section PTn#3, fig. 1), the flow boundary occurs within Tpcpv2, approximately 4.8 m above the base of the formation. In core from borehole UZ-N11 (fig. 1), a dramatic upward decrease in pumice content occurs approximately 2.7 m above the base of the formation. Multiple swarms of pumice clasts locally are visible in the base of Tpcplnc, suggesting that additional flow boundaries may be present near the base of the Tiva Canyon Tuff.

Unit and contact descriptions are given below for units of the Tiva Canyon Tuff that are included in the PTn hydrologic unit. These descriptions were developed from observations of core recovered from boreholes UZ-N11, NRG-7/7A, SD-9, NRG-6, UZ-N31, UZ-N32, and SD-12 (fig. 1). Additional observations of core from older boreholes and of exposures at nine measured sections along the east side of Solitario Canyon, near Yucca Wash, and in Abandoned Wash (fig. 1) were used to clarify stratigraphic relations and lateral variability of these units.

Generalized Unit and Contact Descriptions

Crystal-Poor Lower Nonlithophysal Zone, Columnar Subzone (Tpcplnc)

The lowest part of the columnar subzone of the crystal-poor nonlithophysal zone is included as part of the PTn hydrologic unit where the crystal-poor vitrophyre (Tpcpv3) is absent. This unit is moderately welded and devitrified. The matrix is grayish orange-pink or grayish orange with light-brown to orange-brown devitrified shards. Deformed pumice clasts (1 to 7 percent) are typically light to moderate brown and devitrified or vapor-phase altered, or locally black and vitric. Phenocrysts (2 to 3 percent) are mostly feldspar.

The upper and lower contacts of the unit are gradational over a few decimeters. The lower contact is defined by the upward transition from vitric to devitrified matrix. The upper contact is defined by the upward loss of visible matrix porosity that accompanies the change from moderate to dense welding.

**Crystal-Poor Vitric Zone,
Moderately Welded Subzone (Tpcpv2)**

This unit is a moderately welded, vitric, pyroclastic-flow deposit. The matrix is composed of vitric shards enclosed in devitrified or vitric ash. The shards are slightly deformed at the base of the unit and moderately deformed at the upper contact. Matrix colors include shades of grayish orange and light brown or rarely shades of gray. Shards are dominantly black or grayish orange to light brown, with common, deformed bubble-wall textures. Lithic clasts (1 to 2 percent), typically smaller than 10 mm, are mostly of devitrified volcanic rock. Pumice clasts (2 to 10 percent) are dominantly grayish pink or grayish orange-pink and altered (argillic?), or rarely white or grayish black and vitric. Most have diameters between 5 and 15 mm. Phenocrysts (1 to 3 percent) are mostly feldspar with rare biotite (locally oxidized). The moderately welded crystal-poor vitric subzone commonly exhibits argillic (?) alteration that varies in intensity laterally. This alteration, characterized by yellow to orange discoloration, typically extends upward into the base of the moderately welded columnar subzone and locally extends downward into the non- to partially welded vitric subzone. An excellent example of this altered interval is preserved in core from borehole UZ-N11.

The lower and upper contacts of the unit are gradational over a few decimeters. Rock fracture is the primary criterion for defining the Tpcpv2-Tpcpv1 contact; whereas the rock in Tpcpv2 breaks across shard boundaries, that in Tpcpv1 breaks around shard boundaries. Where the crystal-poor vitrophyre (Tpcpv3) is present, the upper contact of Tpcpv2 is marked by the loss of visible matrix porosity that accompanies the change from moderate to dense welding. Where Tpcpv3 is absent, the upper contact is marked by the change from vitric to devitrified matrix.

**Crystal-Poor Vitric Zone,
Non- to Partially Welded Subzone (Tpcpv1)**

This unit is a vitric, non- to partially welded, pyroclastic-flow deposit. The matrix is composed of vitric shards and devitrified or vitric ash. Matrix colors typically grade downward from grayish orange, dark yellowish orange, or gray to very light gray, or pinkish gray. Shards, dominantly black or light brown with common bubble-wall textures, are slightly deformed

near the top of the unit and nondeformed at the base. Shards increasingly stand out in relief on a fresh surface as welding decreases downward. Lithic clasts (1 to 2 percent), which include medium gray or very light-gray and subordinate pale yellowish-brown or grayish-red devitrified volcanic rock, are typically less than 10 mm diameter. Pumice clasts typically compose 2 to 12 percent but may be as high as 25 to 30 percent at the tops of flow units. Pumice clasts are dominantly altered (argillic?) and moderate orange-pink or grayish orange-pink, and subordinately vitric and pinkish gray, pale red, or very pale orange. Pumice-clast sizes are variable. Most clasts are smaller than 10 mm; however, some clasts near the base of the unit exceed 80 mm in diameter. Phenocrysts (1 to 3 percent) are mostly feldspar with rare biotite (locally oxidized).

The base of the formation typically is marked by a coarse ground layer that is interpreted as a surge or lag deposit. The ground layer generally appears as a reversely graded or crossbedded, pumiceous deposit. Pinkish-gray, vitric pumice clasts (30 to 40 percent) typically have diameters of 5 to 15 mm that grade upward to 10 to 30 mm (rarely up to 50 mm). The ground layer contains approximately 1 percent lithic clasts and 1 to 2 percent crystals in a gray, vitric matrix. The lower contact of this unit, and the formation, is sharp, with the ground layer overlying the reddish-pink, pumiceous deposit at the top of the pre-Tiva Canyon Tuff bedded tuffs (Tpbt4).

Unit Distribution and Thickness

The Tiva Canyon Tuff is interpreted to have erupted from a source within the Claim Canyon caldera, a few kilometers to the north of Yucca Mountain (Byers and others, 1976). The Tiva Canyon Tuff interval included within the PTn hydrologic unit occurs throughout the Yucca Mountain area (for example, Buesch, Spengler, and others, 1996; Geslin and others, 1995). The thickness of the moderately welded interval in Tpcplnc is greatest, approximately 3 m, in boreholes in the eastern and northern part of Yucca Mountain; the interval pinches out to the south where the crystal-poor vitrophyre is present (appendixes 2 and 3; fig. 1). A maximum thickness of Tpcpv2 of 6.2 m was observed in core from borehole GU-3. A minimum thickness of Tpcpv2 of 0.5 ± 0.2 m was observed in core from borehole UZ #16; however, this core is highly altered and the loss of vitric material at

the upper contact may reflect low-temperature alteration and not high-temperature devitrification. Elsewhere, a minimum thickness of Tpcpv2 of 1.2 m was observed in core from borehole SD-9. A maximum thickness of Tpcpv1 of 9.6 m was observed in core from borehole SD-9, and a minimum thickness of 1.2 m was observed in core from borehole UZ-N31.

An isochore map of the combined thicknesses of Tpcpv1 and Tpcpv2 in the Yucca Mountain area by Buesch, Nelson, and others (in press) shows a variable combined thickness that is generally greatest in the southern and western parts of the area. An isochore map of the combined thicknesses of Tpcpv1 and Tpcpv2, produced from data collected in this study (a more limited study area, fig. 8), suggests that the combined thicknesses of Tpcpv2 and Tpcpv1 is greatest in the northern part of the potential repository area and is least in the Split Wash area in the eastern part of the potential repository.

Units of the lower part of the Tiva Canyon Tuff are correlated through a series of stratigraphic sections measured along the eastern side of Solitario Canyon (fig. 9). Figure 9 illustrates that Tpcpv1 thickens to the south, is thinnest in the middle of the transect (in the area of potential repository), and has a variable thickness to the north. The thickness of the moderately welded interval in the Tiva Canyon Tuff (Tpcpv2 and the moderately welded part of Tpcplnc) also varies along Solitario Canyon cliff, being thickest at measured sections PTn#11 and SC#2. The combined thicknesses of the non- to partially and moderately welded intervals is generally least in the middle of the transect, in the area of the potential repository.

Pre-Tiva Canyon Tuff Bedded Tuffs (Tpbt4)

The pre-Tiva Canyon bedded tuffs (Tpbt4) are thin, nonwelded, laterally continuous deposits found throughout the study area. This study divides Tpbt4 into two informal units; a brown, lithic-rich, pyroclastic-flow deposit (unit A) overlain by a white to light-gray, well-sorted, pumiceous deposit (unit B). Unit B, as discussed below, is interpreted to be a pumice-fall deposit that overlies a basal surge or blast deposit. Unit B also has features suggesting local eolian (?) reworking and the development of an incipient paleosol (?).

Unit and contact descriptions given below for Tpbt4 were developed from observations of core recovered from boreholes NRG-7/7A, NRG-6, UZ-N11 and UZ #16. Additional observations of core from several older boreholes and of exposures at nine measured sections along the east side of Solitario Canyon and in Abandoned Wash (fig. 1; appendix 2) were used to clarify stratigraphic relations and lateral variations. Many key observations for unit B were made at measured section PTn#11 (figs. 1 and 10; appendix 2).

Generalized Unit and Contact Descriptions

Unit B

Unit B is a well-sorted, light-gray, pumiceous deposit. The unit exhibits abrupt lateral changes in thickness; in outcrop it thickens from 50 cm to more than 2 m within a few tens of meters laterally. Unit B is composed primarily of vitric pumice clasts (90 to 95 percent) that are white to grayish orange-pink and 1 to 3 mm in diameter; pale-red to medium light-gray devitrified lithic clasts (2 to 5 percent); and phenocrysts (2 to 3 percent) of feldspar and rare hornblende. The upper and lower contacts of unit B are sharp and depositional.

The lowermost 5 to 10 cm of unit B contains parallel horizontal laminae that may have been deposited by a pyroclastic surge or blast (fig. 10). At measured section PTn#11, these laminae pinch and swell around angular blocks eroded from the underlying Yucca Mountain Tuff (fig. 10). Pumice clasts are notably coarser (2 to 10 mm) on one side of the blocks and may have been deposited in "eddies" created on the lee side of the blocks during high flow regime transport and deposition (fig. 10). Additional description of this interval is provided in the section that describes the upper contact of the Yucca Mountain Tuff.

Where unit B is thin, a 50- to 60-cm-thick, structureless fallout deposit overlies the laminated horizon. A few faint horizontal laminae locally occur within the massive interval. The fallout deposit grades upward into a distinctive, reddish-orange incipient paleosol (?) that forms 1 to 2 percent of the rock and that occurs either as matrix and/or a coating on grains. The incipient paleosol (?) is locally absent or poorly developed.

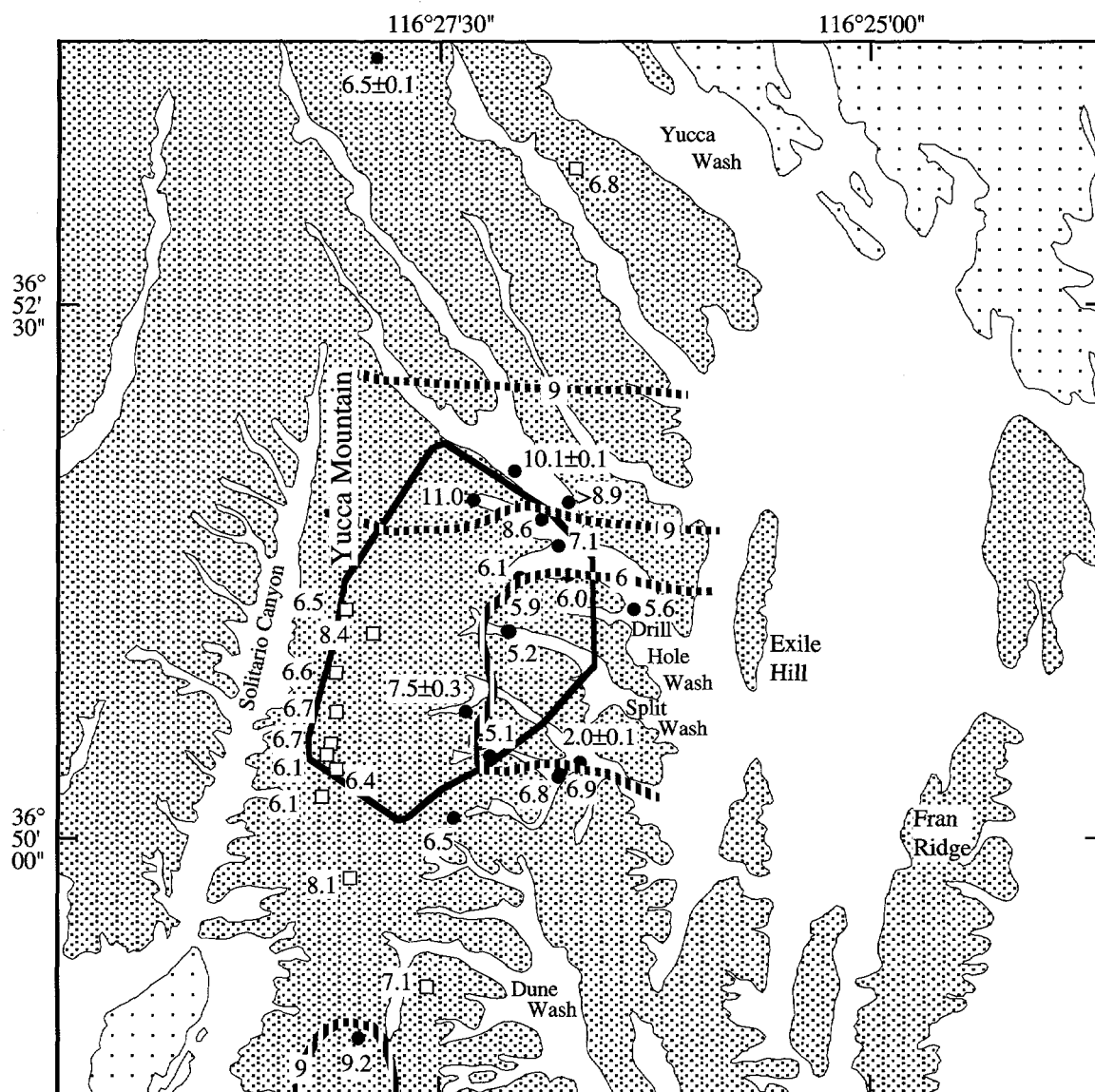

EXPLANATION

- Boundary of potential repository area
- - Alluvium and colluvium
- ▤ - Outcrop of Paintbrush Group tuffaceous rocks
- ▦ - Outcrop of other Miocene volcanic rocks
- 9 --- Contour of thickness (m) of Tpcpv2 and Tpcpv1 (interval = 3 m)
- 11.0 ● - Thickness (m) of Tpcpv2 and Tpcpv1 in borehole
- 8.1 □ - Thickness (m) of Tpcpv2 and Tpcpv1 in measured section

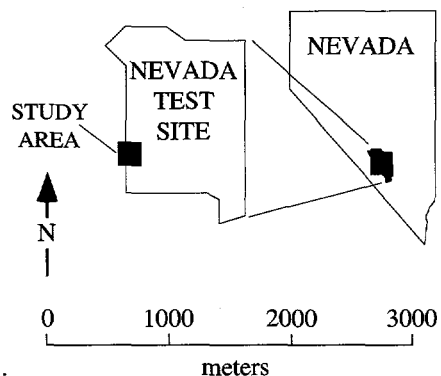

Figure 8. Isochore map showing apparent thickness of combined non- to partially welded (Tpcpv1) and moderately welded (Tpcpv2) subzones of the Tiva Canyon Tuff crystal-poor vitric zone. Values for boreholes are drilled thicknesses uncorrected for deviation from vertical, and values for measured sections are vertical thicknesses.

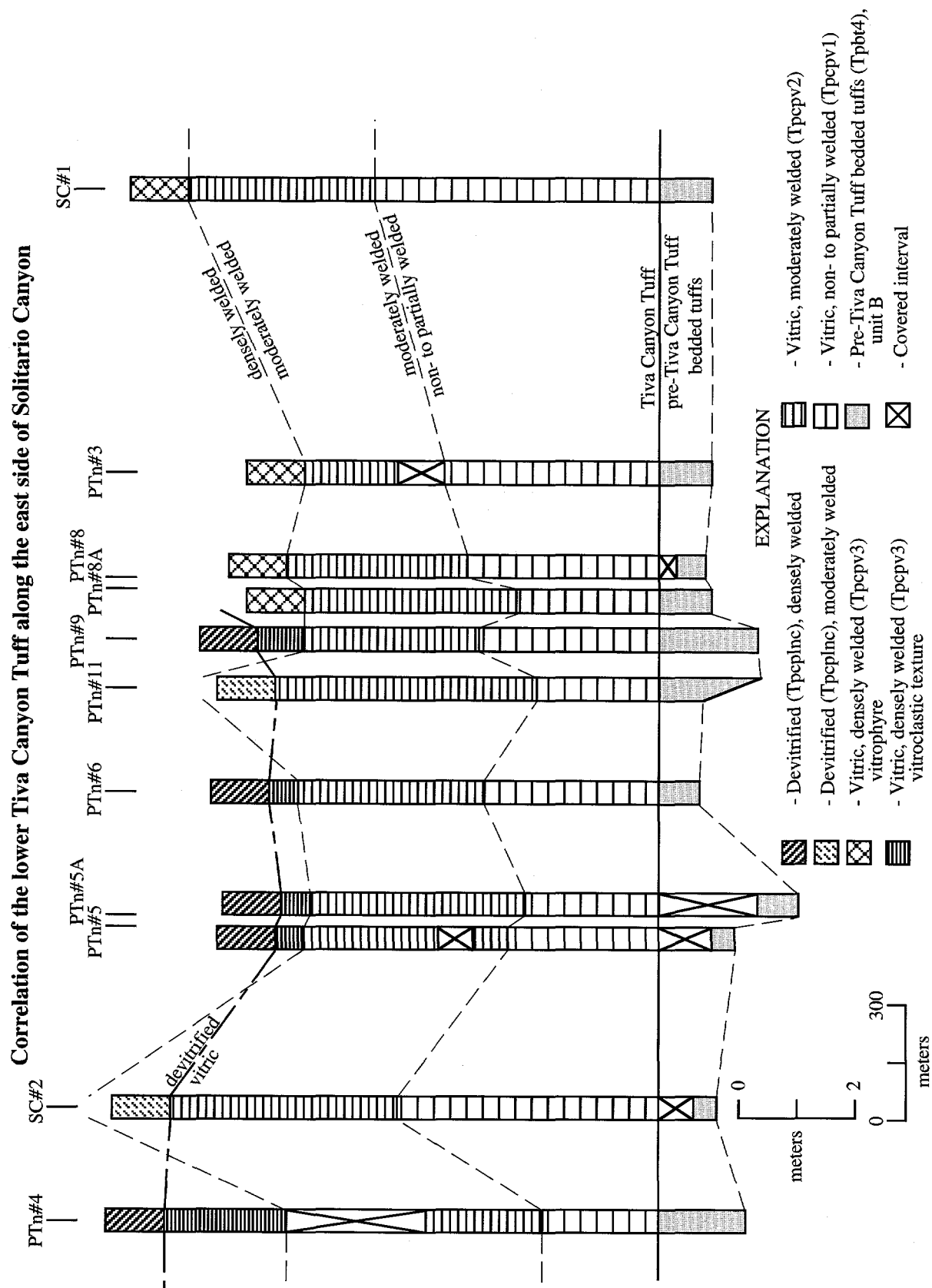

Figure 9. Correlation diagram of units in the base of Tiva Canyon Tuff exposed along the east side of Solitario Canyon. Data are from measured sections (appendix 2). See figure 1 for section locations.

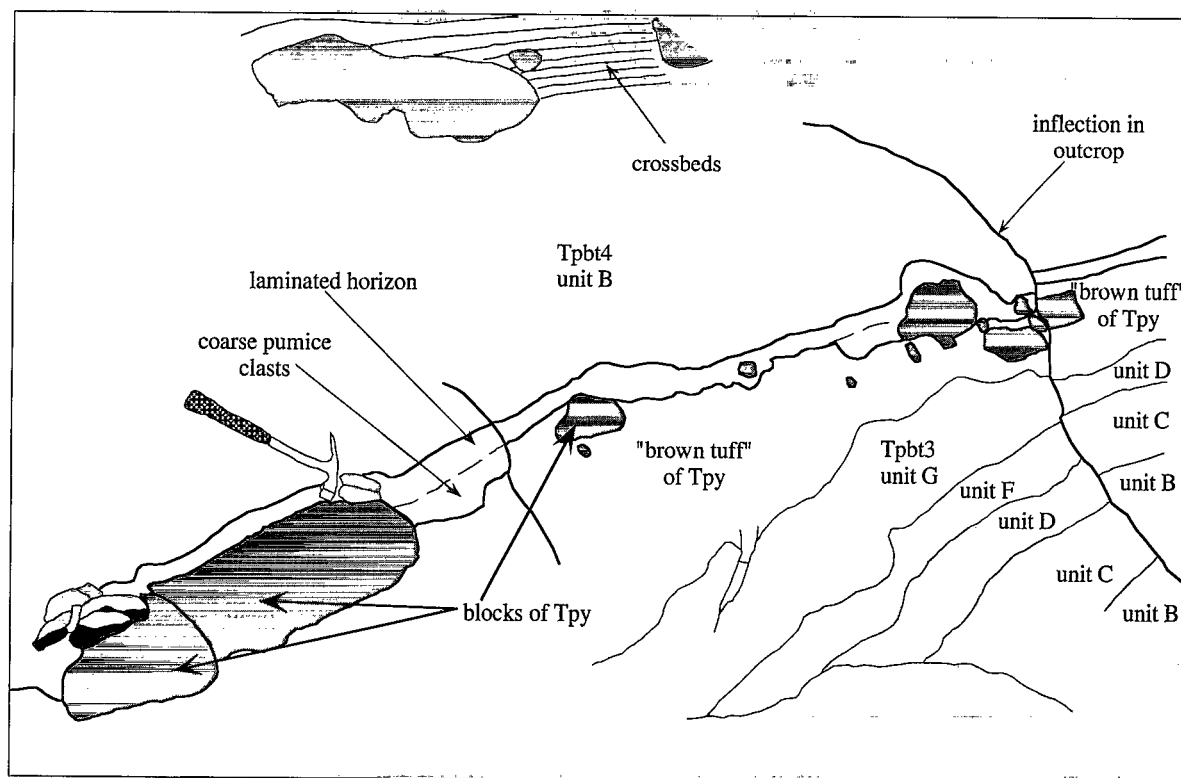

Figure 10. Photograph and sketch of an outcrop at measured section PTn#11 (fig. 1; appendix 2). This outcrop contains the abrupt thickness change, crossbedding, and basal laminae characteristic of the pre-Tiva Canyon Tuff bedded tuffs (Tpbt4), an underlying interval of brown tuff that contains blocks of lithified Yucca Mountain Tuff (Tpy), and truncated bedding in the top of the pre-Yucca Mountain Tuff bedded tuffs (Tpbt3). Geologic hammer shows scale.

In areas where unit B is thicker, the fallout can approach 1 m thickness and be overlain by 0.5 to 1.5 m of crossbedded, pumiceous tuff that may be an eolian deposit (fig. 11). Excellent examples of crossbedding in unit B can be seen at measured section PTn#11, in outcrops immediately south of measured section SC#1 and slightly south of measured section PTn#9 (fig. 11), and in core from borehole UZ-N11. At measured section PTn#11, the crossbeds are oriented 40° (N40W), 35° (E), appear to pinch and swell, and appear to have alternating light- and dark-gray laminae. Typically, the cross laminae are overlain by 20 to 40 cm of massive tuff with a reddish-orange incipient paleosol (?) developed on its upper surface (fig. 11).

Unit A

Unit A is a brown, nonwelded, pyroclastic-flow deposit. The content of matrix, pumice clasts, and lithic clasts in unit A varies by location. The matrix (ranging from 30 to 70 percent) contains abundant dark yellowish-orange to black glass shards with bubble-wall textures. White, vitric pumice clasts (ranging from 2 to 25 percent) have diameters between 7 and 14 mm. Lithic clasts (ranging from 10 to 35 percent) are mostly smaller than 5 mm and include medium light-gray to pale-red devitrified lava, black obsidian, and light-gray perlitic glass. Unit A is crystal poor (less than 1 percent), with crystals of feldspar, pyroxene, and rare biotite.

Unit Distribution and Thickness

Pre-Tiva Canyon Tuff bedded tuffs were observed in core from all boreholes and measured sections examined in this study. Byers and others (1976) inferred the source of these tuffs to be within the Claim Canyon caldera, north of Yucca Mountain. The cumulative thickness of Tpb4 reaches a maximum of 4.3 m in borehole UZ-N11 and a minimum of 0.3 m in borehole UZ-N54 (fig. 1).

Unit B occurs in all locations except in core from borehole UZ-N54. The unit has a maximum observed thickness of 4.3 m in core from borehole UZ-N11. This study and previous studies (for example, Rautman and others, 1993) note that abrupt lateral thickness variations characterize unit B. Importantly, isochore maps constructed at site scale of unit B and of the combined thicknesses of units A and B do not depict the abrupt thickness changes that occur on the scale of meters.

Unit A is thin and discontinuous in the study area. The unit was observed in core from nine boreholes but has not been found in outcrop. A maximum thickness of 1.1 m occurs in core from borehole UZ-7A. Unit A is limited to the subsurface on the east side of Yucca Mountain where it apparently forms two west-directed lobes in the middle of the potential repository site (fig. 12). The distribution of unit A suggests that its source may have been to the east of Yucca Mountain, not from the Claim Canyon caldera.

Features of Reworking

Unit B of the pre-Tiva Canyon Tuff bedded tuffs contains two features created by post-depositional surficial processes: large-scale crossbedding (fig. 11), present in areas where the unit is thick, and the reddish-orange, relatively matrix-rich top of the unit. The interpretation of large-scale crossbedding as evidence of eolian reworking contrasts the conclusion of Diehl and Chornack (1990) that there has been no reworking of the nonwelded bedded tuffs at Yucca Mountain. The form of crossbedding observed in unit B is similar to crossbedding observed in traverse sections of eolian deposits in barchanoid ridges (Brookfield, 1984). McKee (1979), summarizing a study of modern barchan dunes and barchanoid ridges, notes that large-scale crossbeds that dip 30° to 34°, with low-angle bounding surfaces (less than 8°), are indicative of these deposits. The crossbedding in unit B at measured section PTn#11 dips 35°, and the bounding surface shown in figure 11 appears to be low angle.

Christiansen and others (1977) interpreted unit B as the basal pumice-fall deposit of the Tiva Canyon Tuff, implying that the contact between unit B and the overlying pyroclastic-flow deposits does not represent a significant depositional hiatus. This interpretation apparently precludes development of an incipient paleosol and indirectly implies that the red horizon is a "baked zone" related to the overlying Tiva Canyon Tuff. However, it is more likely that the red color in the top of unit B is from oxidation of ferruginous clay washed in during rainstorms (Diehl and Chornack, 1990) than from iron in a pyroclastic deposit that is poor in total iron and iron-bearing minerals such as biotite and hornblende. Diehl and Chornack (1990) refer to iron-stained horizons, like the one at the top of unit B, as "weathered zones," and the term "incipient paleosol" is used here in the same sense.

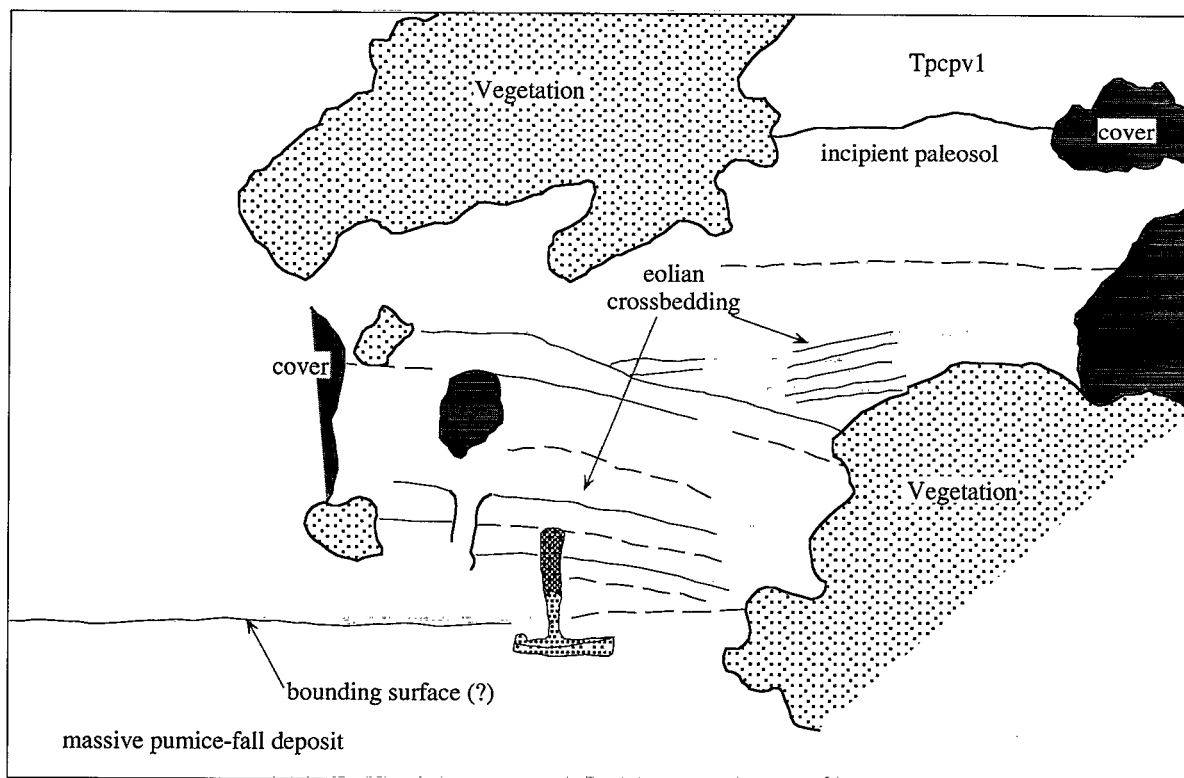

Figure 11. Photograph and sketch of pre-Tiva Canyon Tuff bedded tuffs (Tpbt4) in an outcrop near measured section PTn#9 (fig. 1). This outcrop contains an excellent example of the large-scale crossbedding in unit B. The incipient paleosol (darker coloration) characteristic of unit B can be seen in the upper right of the photograph and sketch.

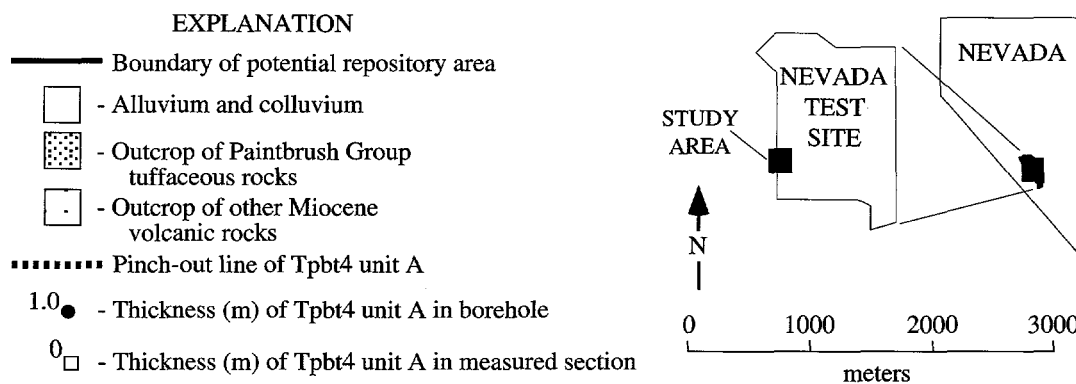
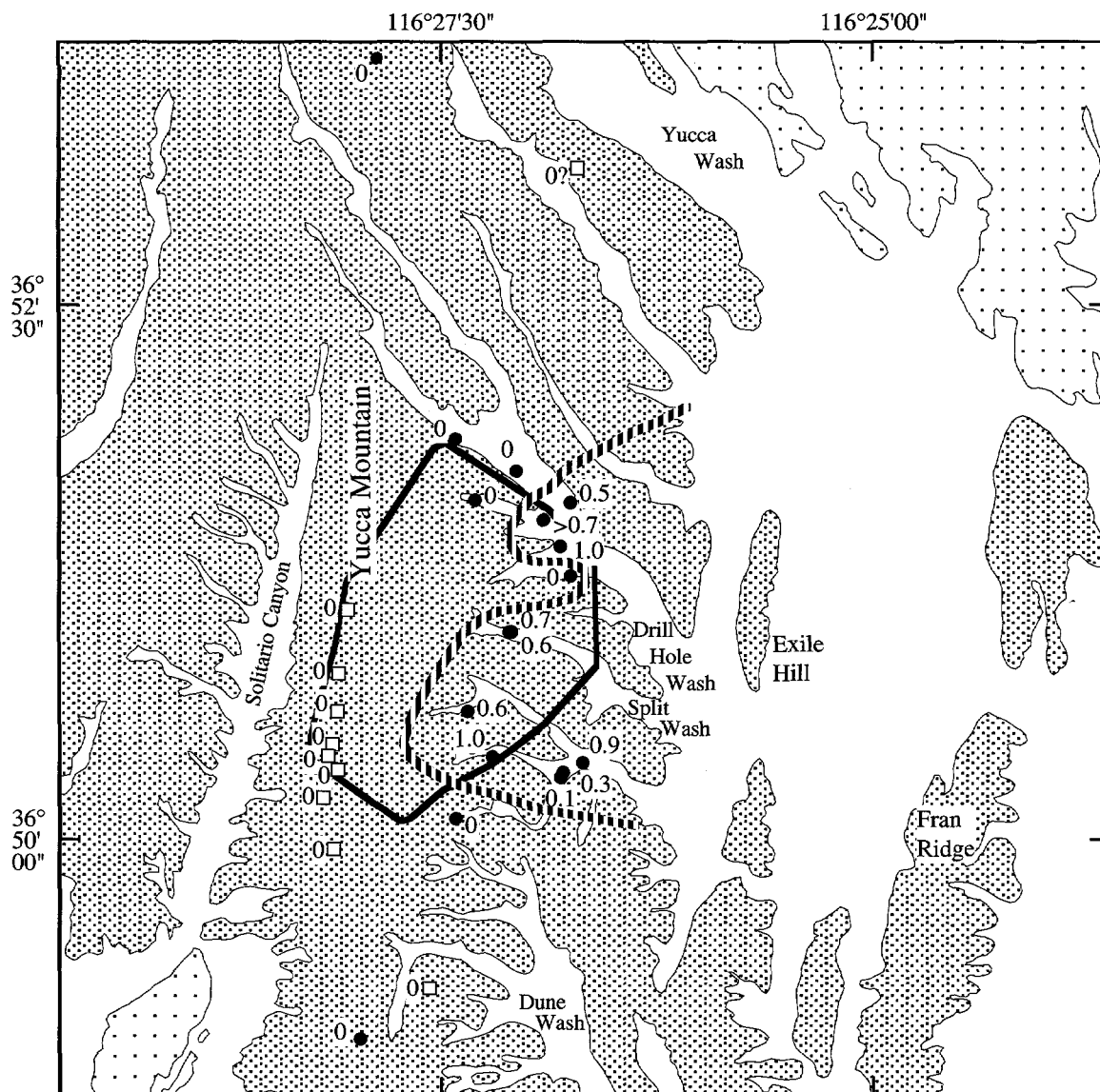

Figure 12. Isochore map showing apparent thickness distribution of pre-Tiva Canyon Tuff bedded tuff (Tpbt4) unit A. Values for boreholes are drilled thicknesses uncorrected for deviation from vertical.

Yucca Mountain Tuff (Tpy)

Seven boreholes drilled since 1991 contain complete stratigraphic sequences of vitric to variably altered Yucca Mountain Tuff (Tpy). The formation is nonwelded in boreholes UZ-N53, UZ-N54, UZ-N55, UZ #16, and NRG #2B and non- to partially welded in boreholes SD-9 and NRG-7/7A (fig. 1). Boreholes USW UZ-N11, UZ-N33, and UZ-N34 (fig. 1) preserve partial stratigraphic sequences of Tpy that vary downward from vitric and nonwelded to devitrified and partially to moderately welded. These cores contain the contact between the Yucca Mountain Tuff and overlying units of pre-Tiva Canyon Tuff bedded tuffs (Tpbt4) or Quaternary-Tertiary alluvium or colluvium (QTac). In contrast, borehole UZ-14 (fig. 1) contains the contact between the Yucca Mountain Tuff and underlying strata of pre-Yucca Mountain Tuff bedded tuffs (Tpbt3) and exhibits a downward transition from devitrified and moderately welded to vitric (partially altered) and nonwelded.

Vitric to variably altered Yucca Mountain Tuff is non- to partially welded in older boreholes a#4, a#6, and a#7 and nonwelded in boreholes a#5 and G-4 (fig. 1). The upper and lower formation contacts were recovered in boreholes a#4, a#6, and a#7. The formation is partially recovered from borehole G-2 (fig. 1), where it varies downward from moderately welded and devitrified to nonwelded and vitric or altered. This core preserves the lower formation contact with strata of the pre-Yucca Mountain Tuff bedded tuffs.

The Yucca Mountain Tuff is exposed in cliffs on the south side of Yucca Wash and the east side of Solitario Canyon. It varies from welded and devitrified in northern locations to nonwelded and vitric in southern locations with an apparently abrupt transition. The thickness of the Yucca Mountain Tuff was measured in eight stratigraphic sections (fig. 1; appendix 2).

Generalized Unit and Contact Descriptions

The Yucca Mountain Tuff generally contains less than 1 percent of phenocrysts (by visual estimate), primarily of subhedral feldspar with subordinate euhedral biotite. Lithic clasts of pale-red, medium to light-gray, and pale-brown to grayish-orange-pink devitrified volcanic rock typically compose 1 percent. Pumice clasts form less than 5 percent of the formation. Two types of pumice clasts occur: (1) Vesicular or frothy, vitric clasts with spherical to elongate vesicles; and (2) silky,

finely fibrous clasts, likely devitrified or argillically altered. The former may be grayish black to medium gray, dark, moderate, or light yellowish brown, very pale orange, or colorless, whereas the latter are grayish orange, moderate orange-pink to pink, grayish orange-pink, or light to very light gray. Pumice clasts that contain coarse vapor-phase crystals are brownish gray to light brownish gray.

Thick (a few meters or more), vitric sections of the Yucca Mountain Tuff (boreholes NRG-7/7A, SD-9) typically vary downward from shades of grayish orange-pink to shades of very light gray to shades of pale red or pale yellowish brown to shades of light or very light gray. The tuff is less variable in thinner sections and commonly is a single, uniform color in vertical sections of a few meters or less.

The vitric matrix of the Yucca Mountain Tuff, where nonwelded, is a porous mixture of subspherical, bubble-textured glass shards and platy glass shards enclosed in a fine, granular ash that varies from white or light gray to shades of pink. Partially welded tuff is characterized by fused ash particles, reduced porosity, and smooth fracture across shard boundaries. More extreme compaction and welding is identified by deformed shards with ellipsoidal shapes, elongated pumice clasts, and matrix foliation created by the subparallel alignment of shards and the major axes of bubbles. The colors of glass shards exhibit an apparent vertical zonation in thick sequences of Yucca Mountain Tuff, but it should be noted that shard color depends partly on the thickness of the shard wall and partly on the viewing angle. Glass shards are colorless near the upper and lower contacts but darken to shades of yellowish brown and grayish black in the interior of the tuff. Shard color, however, is not a useful indicator of cooling history or of stratigraphic position. For example, dark shard colors occur in the zone of maximum bubble deformation in borehole SD-9, below the zone of maximum deformation in UZ-14, and throughout the thin, nondeformed deposit in UZ #16.

Where the tuff changes downward from vitric to devitrified (boreholes UZ-N11, UZ-N33, UZ-N34), the rock changes from shades of grayish orange-pink to shades of grayish brown and pale yellowish brown. Where the tuff changes downward from devitrified to vitric (borehole UZ-14), the rock changes from shades of grayish orange-pink and light brown to shades of pale yellowish brown to light or very light gray.

The devitrified matrix of the Yucca Mountain Tuff is partially to moderately welded. Shard textures, which can be observed macroscopically in regions near the vitric/devitrified boundary, apparently are destroyed by recrystallization and alteration by vapor transport in the tuff interior. Remnant shards that are variably deformed and aligned define foliation. Intrashard voids, which form angular vesicles that decrease in abundance and size toward the interior of the formation, commonly are lined by minute, vapor-deposited silica minerals. Devitrified shards typically are light brown and opaque.

The basal 10 to 40 mm of the formation is a coarse, clast-supported ground layer. The ground layer contains frothy to coarsely vesicular, vitric pumice clasts (20 to 30 percent) that typically have diameters of 10 to 20 mm, lithic clasts of angular, devitrified volcanic rock and minor colorless, globule-textured glass (20 to 40 percent) that typically are smaller than 10 mm, blocky, cusped glass shards, and crystals of feldspar (less than 5 percent). The layer locally pinches and swells across exposures (for example, at measured section PTn#8, fig. 1) and may be overlain by a thin (less than 20 mm), laminated ash layer (for example, at measured section PTn#4, fig. 1). The ground layer and laminated ash interval may be 40 to 50 cm thick in borehole G-2.

The upper contact of the Yucca Mountain Tuff commonly is disturbed by post-depositional processes. Irregular structures filled with material from the overlying deposits that locally occur in the upper meter of the formation are interpreted as burrows (fig. 13). Possible weathering effects that include reddish discoloration (iron staining?) and cloudy or frosty glass shards are observed in the upper several centimeters of the formation in several boreholes.

In exposures along Solitario Canyon, the upper few centimeters to meter of the Yucca Mountain Tuff may be slightly darker and more brown than typical, undisturbed Yucca Mountain Tuff. In some outcrops where the formation has a thickness of less than 2 m, the unit is composed entirely of brownish tuff. Although this deposit appears composed of primary pyroclastic-flow material (delicate, bubble-textured glass shards are abundant in the matrix), it contains distinctive clasts of colorless, poorly vesicular glass that are not found elsewhere in the formation. The exposure at measured section PTn#11, which captures the stratigraphic relation between the brownish unit and primary Yucca Mountain Tuff, illustrates the sec-

ondary character of the brownish tuff (figs. 10 and 13). At this locale, angular blocks of primary tuff are eroded from the top of deposit and incorporated in the brownish tuff, which truncates underlying units of the pre-Yucca Mountain Tuff bedded tuffs. Blocks of Yucca Mountain Tuff also occur at the contact between the brownish tuff and overlying pre-Tiva Canyon Tuff bedded tuffs (Tpbt4) and within the lower few centimeters of Tpbt4 (see previous section). The brown tuff appears to include a mix of lithologies including Tpbt4, Tpbt3, and Tpy. Relations within the exposure suggest that the brown tuff may have been associated with a turbulent, high-velocity process, perhaps a volcanic blast or surge.

The contact between the Yucca Mountain Tuff and the underlying tephra of the pre-Yucca Mountain Tuff bedded tuff (Tpbt3) generally is sharp and undisturbed. This contact, which varies from planar to slightly undulatory, does not show evidence of erosion by the pyroclastic flows.

Formation Distribution, Thickness, and Correlation

The Yucca Mountain Tuff erupted from a source within the Claim Canyon caldera (Byers and others, 1976). An isochore map of the combined thicknesses of Tpy and Tpbt4 developed from borehole data in the Yucca Mountain region by Buesch, Nelson, and others (in press) depicts a sharp southward decrease in the aggregate unit thicknesses. Their isochore map additionally shows a thickness maximum along a possible south-trending paleovalley with an axis near the eastern boundary of the potential repository site.

Figure 14 shows the thickness of Yucca Mountain Tuff determined from boreholes and measured sections in this study. The hachured line marks the inferred location of an abrupt change in the formation thickness that crosscuts the potential repository site. Reconnaissance observation along Solitario Canyon cliff failed to reveal an unusual cause for the thickness change (such as paleotopographic or fault control), and it is possible that the deposit thins abruptly in distal reaches.

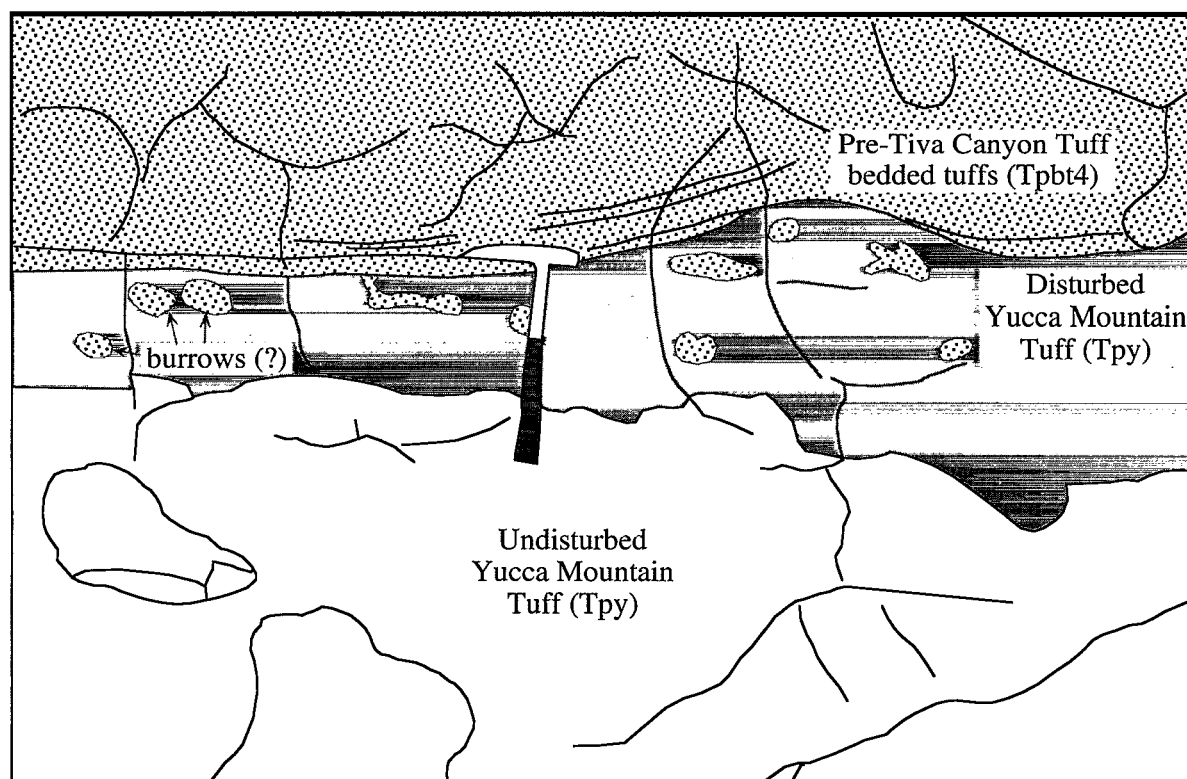
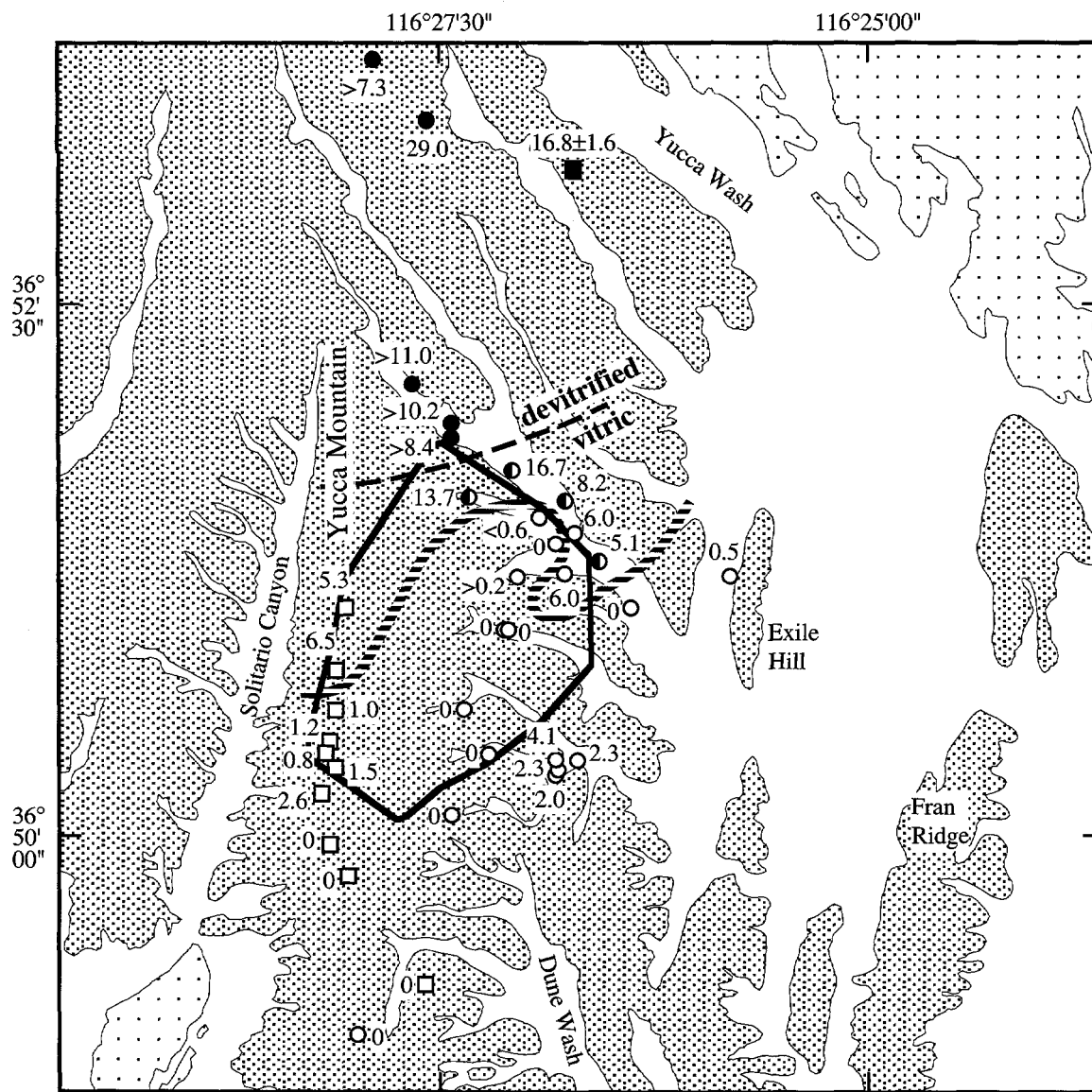

Figure 13. Photograph and sketch of upper Yucca Mountain Tuff (Tpy) along Solitario Canyon cliff, north of measured section PTn#6 (fig. 1). Note laminations in the lower pre-Tiva Canyon Tuff bedded tuffs, the undulatory upper contact of Tpy, cylindrical structures interpreted as burrows in the upper Tpy, and the disturbed, coarser upper part of Tpy (which is light brown in outcrop).



EXPLANATION

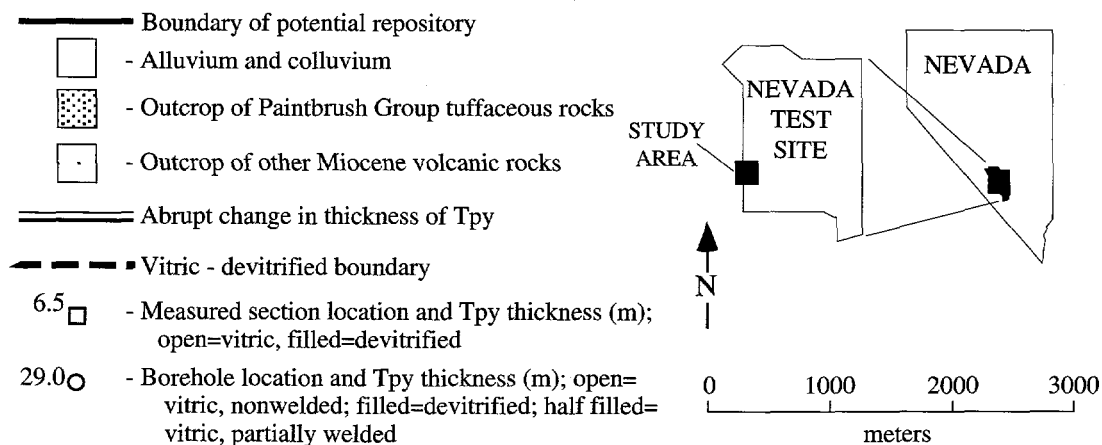

Figure 14. Isochore map showing apparent thickness of the Yucca Mountain Tuff in cored boreholes and measured sections. Borehole thicknesses are uncorrected for deviation from vertical; borehole a#7 (see fig. 1) is corrected for inclination of 26°.

The Yucca Mountain Tuff lacks depositional features or flow units that can be correlated throughout the site area. Moreover, lateral variations in the content of phenocrysts, pumice, and lithic clasts are not observed. Gradations in the degree of welding and types of secondary crystallization are apparent but difficult to quantify or illustrate because there are too few cored boreholes that penetrate complete stratigraphic sequences of welded tuff, particularly where the formation is devitrified. The problem is compounded by the absence of exposures in the transitional region. Figure 14 shows that a poorly defined region of vitric, partially welded tuff separates a northern region of devitrified, moderately welded tuff from a southern region of vitric, nonwelded tuff. The geometry and nature of the abrupt transition from devitrified to vitric tuff (fig. 14) presently are unknown.

Features of Welding, Secondary Crystallization, and Alteration

As first described by Lipman and Christiansen (1964), the Yucca Mountain Tuff is a simple cooling unit that is partially to moderately welded throughout the northern part of the potential repository-site area. In this northern part, the interior of the deposit is devitrified and variably altered by vapor transport. Lipman and Christiansen (1964) identified a central lithophysal zone in thick sections of the tuff. Table 4 summarizes the vertical variations in welding and secondary crystallization observed in cored boreholes at Yucca Mountain. Note that the downward variations in the degree of welding are gradational changes; the contacts listed in table 4 are located where these features become the primary characteristic of the rock.

The Yucca Mountain Tuff grades downward from nonwelded to partially or moderately welded in boreholes NRG-7/7A, SD-9, UZ-N11, and UZ-N33. Coarsening of the ash matrix downward, presumably caused by sintering of fine particles, is accompanied by a change in the appearance of freshly broken surfaces. Where the tuff is nonwelded, glass shards protrude above the ash matrix, revealing glassy shard "walls" where the matrix ash falls away. Broken surfaces remain irregular, but are more subdued, as ash sinters to the outer surface of the shards with the onset of welding. Welding also causes shards with subspherical bubble walls to deform into ellipsoidal shapes. With more intense welding, the rock fractures smoothly across the vitroclastic texture as the ash matrix fuses

into a homogeneous mass. At this stage, pumice clasts are moderately elongate, the matrix is foliated, and vesicles are less abundant and are lenticular or irregularly elongate. Increased welding further reduces the size and amount of intrashard vesicles to the point that they cannot be resolved macroscopically. These welding changes can be observed in generally reversed order in the lower part of the tuff.

There are no boreholes that were cored through the entire interval of Yucca Mountain Tuff where it is welded and devitrified. Three boreholes (UZ-N11, UZ-N33, and UZ-N34) capture the downward transition from non- or partially welded vitric tuff to partially or moderately welded, devitrified tuff. The change from vitric to devitrified shards is abrupt, occurring over an interval of 15 cm or less (table 4). Shard textures commonly are preserved immediately below the transition, but locally are destroyed by recrystallization and alteration by vapor transport at deeper levels. A silicified zone, within which vesicles are filled with silica or coated with minute vapor-phase crystals, occurs below the vitric-devitrified boundary. This zone is typified by a dense, silica-replaced matrix, smooth, sharp (quasi-conchoidal) fracture, and grayish-brown to pale yellowish-brown colors. Underlying the silicified zone is a region of vapor-phase mineralization within which crystals of tridymite or cristobalite and hematite line or fill vesicles and replace pumice clasts. Vapor-phase-replaced pumice clasts, despite variable flattening that defines a foliation, have secondary porosity created by the open arrangement of crystals. The amount of vapor-phase crystallization decreases downward as vesicles decrease in abundance and pumice clasts become more elongated.

Boreholes UZ-14 and G-2 contain the transition from moderately to densely welded, devitrified tuff to non- to partially welded, vitric tuff (table 4). Shard textures are preserved throughout the cored interval in both boreholes. Vapor-phase mineralization of the devitrified matrix and pumice clasts is prominent at the top of the cored interval in both boreholes but diminishes downward (table 4). The devitrified region, which contains shards that are deformed and aligned, fractures in a sharp, crudely conchoidal manner. The degree of welding begins to decrease in the lower part of the devitrified region, as marked by an increase in the amount and size of intrashard vesicles and a change to more equant vesicle shapes. The transition from devitrified to vitric shards is abrupt, occurring over an interval of less than 30 cm. A thin (1 to 2 m) interval

Table 4. Depths to welding and crystallization features in the Yucca Mountain Tuff

[All depths are in meters, measured along the core axis; --, not applicable; v, contact taken from video of core prior to sample removal; <, less than; N.P., interval or unit is not present; vitric-devitrified boundary based on shard character]

	Borehole number								
	NRG-7/7A	SD-9	UZ-N11	UZ-N33	UZ-N34	UZ-14	a#4	a#5	G-2 ¹
Tpy/QTac contact	--	--	--	--	15.4	² 12.8 ^v	--	--	² 88.3
Tpy/Tpbt4 contact	32.4	29.2	18.5	14.4	--	--	46.3±0.1	45.6±0.1	--
Onset of bubble-wall shard deformation	35.2	32.6	19.9±0.2	16.8	<15.4	--	48.8	46.6	--
Vitric to devitrified transition	N.P.	N.P.	21.5–21.6	18.3–18.4	16.5–16.6	--	N.P.	N.P.	--
Zone of matrix silicification	N.P.	N.P.	21.9–22.2	18.7–19.4	17.4–18.0	--	N.P.	N.P.	--
Prominent vapor-phase mineralization within pumice and matrix	N.P.	N.P.	³ 22.2–25.7	³ 20.6–22.9	³ 18.5–25.6	--	N.P.	N.P.	--
Region of maximum bubble-wall shard deformation	37.8–39.0	35.1–36.6				--	--	--	<18.3–99.1
Vapor-phase alteration diminishes	N.P.	N.P.				15.5	N.P.	N.P.	94.5
Devitrified to vitric transition	N.P.	N.P.				19.6 ^v	N.P.	N.P.	101.6
Zone of argillic alteration	N.P.	N.P.				19.8–21.6	N.P.	N.P.	101.5–102.4
End of bubble-wall shard deformation	43.3	41.1				22.6	52.0	48.8	101.8
Tpy/Tpbt3 contact	48.2±0.6	42.9				23.8 ^v	51.6±0.1	51.6±0.05	104.1

¹Depths are approximate due to a 1-m depth discrepancy in core at 101.2 m.

²Top of core interval; first core is of welded, devitrified rock.

³Interval extends to total depth of drill hole.

of argillic alteration occurs immediately below the devitrified-vitric boundary; the intensity of argillic alteration varies from complete (shards and matrix are destroyed) to partial (shards remain glassy). The tuff appears vitric and unaltered below the interval of clay alteration.

Pre-Yucca Mountain Tuff Bedded Tuffs (Tpbt3)

The pre-Yucca Mountain bedded tuffs (Tpbt3) are heterolithic, nonwelded, tuffaceous deposits that occur throughout the study area. This study divides Tpbt3 into seven informal units designated A through G, from base to top. These units include pyroclastic-fall deposits, pyroclastic-flow deposits, and slightly reworked or weathered tuffaceous deposits. Units A through D, F, and G are

laterally continuous in the study area, whereas unit E is thick in the northern part of Yucca Mountain, thins abruptly southward, and pinches out in the northern part of the potential repository area. Pre-Yucca Mountain Tuff bedded tuffs conformably overlie the Pah Canyon Tuff (Tpp) or the pre-Pah Canyon Tuff bedded tuffs, where Tpp is absent. In most locations, Tpbt3 is conformably overlain by the Yucca Mountain Tuff (Tpy) or, where Tpy is absent, the pre-Tiva Canyon Tuff bedded tuffs (Tpbt4). At measured section PTn#11 (fig. 1; appendix 2), units G, F, D, and C are truncated by the brown tuff at the top of the Yucca Mountain Tuff and by unit B of the pre-Tiva Canyon Tuff bedded tuffs (fig. 10).

Abbreviated unit and contact descriptions for Tpbt3 are given below. Unit and contact descriptions were developed from observations of core recovered from boreholes NRG-7/7A, NRG-6, UZ-14, SD-9, SD-12, UZ-N37, and UZ #16 (fig. 1). Additional

observations of core from several older boreholes and of exposures at nine measured sections along the east side of Solitario Canyon, near Yucca Wash, and in Abandoned Wash (fig. 1; appendix 2) were used to clarify lateral variability and stratigraphic relations.

Generalized Unit and Contact Descriptions

Unit G

Unit G is a light-brown, poorly sorted, clast-supported fallout (?) that is weathered or slightly reworked. This unit typically is 0.5 to 1.0 m thick. Pumice content ranges from 40 to 50 percent to 70 to 85 percent. Pumice clasts typically are white, vitric, and from 1 to 4 mm, with some clasts to 30 mm. Lithic-clast content ranges from 10 to 30 percent to 40 to 50 percent. Lithic clasts, typically 1 to 5 mm but up to 25 mm, include dominant colorless glass (some perlitic), subordinate pale-red devitrified volcanic rocks, and rare obsidian. The unit is crystal poor (1 to 3 percent?) and contains dominantly feldspar crystals; however, it is difficult to distinguish crystals from small lithic clasts of colorless glass. Locally, the unit contains minor amounts of light-brown matrix. Grains are angular to subrounded and have a brownish coating that gives the rock an overall light-brown color. The upper contact is sharp and depositional; the lower contact is typically gradational over approximately 5 cm.

In outcrops at measured sections PTn#2, PTn#8, and PTn#10 (fig. 1; appendix 2), unit G contains cylindrical structures as large as 8 cm in diameter that are interpreted to be animal burrows (fig. 15). The burrows are filled with material from the overlying unit; for example, at measured section PTn#8, the burrows are filled with material from the overlying Tpy, while at measured section PTn#10, the burrows are filled with material from the overlying Tpb4 unit B (fig. 15).

Unit F

Unit F is composed of several thin beds (1 to 10 cm thick) of light-gray to tan fallout. The unit typically is 50 to 75 cm thick. Grain sizes vary from 1 to 10 mm but are relatively uniform within beds. Pumice content ranges from 40 to 60 percent to 70 to 80 percent. Pumice clasts are vitric and white, grayish pink, and grayish orange. Lithic-clast content ranges from 20 to 30 percent to 40 to 60 percent, with clast

types that include dominant colorless to very light-gray glass (some perlitic), subordinate light-gray, pale-red, moderate red, and light-brown devitrified volcanic rocks, and very rare obsidian. The unit, which contains phenocrysts of feldspar, oxidized biotite, and (rare) hornblende, appears crystal poor (1 to 5 percent?); however, crystal content is equivocal because it is difficult to distinguish feldspar crystals from small clasts of colorless glass. Where unit E is absent, unit F can be distinguished from unit D by its abundant colorless to light-gray glassy lithic clasts and its generally finer grain size. The lower contact of the unit is sharp, locally undulatory, and depositional.

Unit E

Unit E occurs as a sequence of nonwelded pyroclastic-flow deposits in the northern part of Yucca Mountain (for example, boreholes G-2 and UZ-14 and measured section PTn#1; fig. 1). Within the potential repository site, unit E is a thin, ash-rich fallout that is present in only a few boreholes (for example, NRG-7/7A and NRG-6). The pyroclastic-flow deposits have a maximum observed thickness of 44 m in borehole G-2, whereas the fallouts generally are less than 0.2 m thick. As seen in measured section PTn#1 (fig. 1, appendix 2), unit E is composed of several pyroclastic-flow deposits that vary slightly in character. The following is a generalized description of these deposits.

The pyroclastic-flow deposits have a vitric, ashy matrix that is white to grayish orange-pink. Pumice clasts (ranging from 5 to 7 percent to 20 to 35 percent) are dominantly white and vitric. Pumice clasts commonly have diameters of 3 to 50 mm; however, large, blocky pumice clasts (up to 630 x 490 mm) are present in the tops of some flow units at measured section PTn#1. Lithic clasts (ranging from 2 to 25 percent) are mostly smaller than 15 mm, rarely to 40 mm, and include dominant very light-gray to colorless perlitic glass, subordinate pale yellowish-brown, pale-red, moderate brown, and medium light-gray devitrified volcanic rocks, and rare obsidian. Crystals (3 to 5 percent) include feldspar, magnetite (?), and very rare hornblende. A minimum of four flow units are identified at measured section PTn#4.

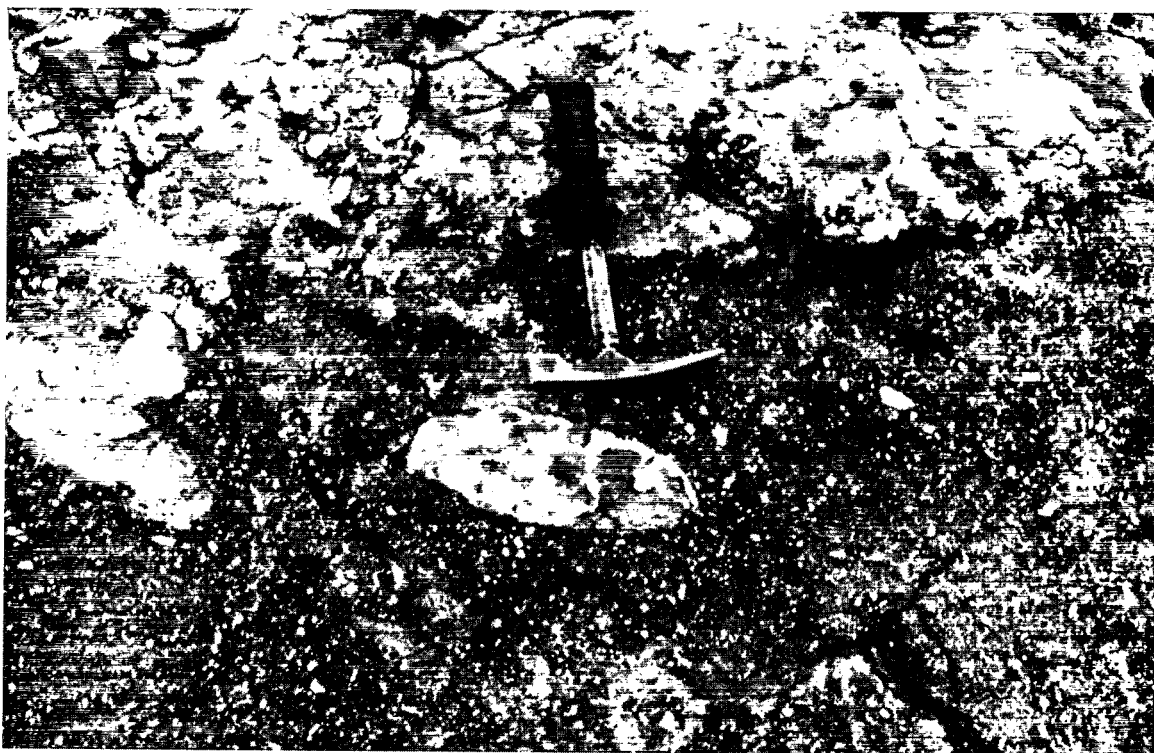

Figure 15. Photographs of cylindrical structures interpreted as burrows in the pre-Yucca Mountain Tuff bedded tuffs (Tpbt3). (A) A burrow (below hammer) in Tpbt3 unit G that is filled in with material from the overlying Yucca Mountain Tuff. The photograph was taken along Solitario Canyon cliff near measured section PTn#8 (fig. 1). (B) A burrow (to left of lens cap) in Tpbt3 unit G that is filled in with material from overlying pre-Tiva Canyon Tuff bedded tuff unit B. The photograph was taken along Abandoned Wash at measured section PTn#10 (fig. 1).

Ash-rich fallouts typically have a moderate orange-pink matrix (30 to 40 percent). Pumice clasts (10 to 30 percent) are vitric, moderate orange-pink to grayish orange-pink, and 2 to 3 mm in diameter. Lithic clasts (25 to 60 percent) include dominant colorless to very light-gray glass and subordinate obsidian and pale-red devitrified volcanic rocks, typically from 1 to 3 mm in diameter. Ash coatings on grains makes identification of crystals difficult; however, the unit appears to contain approximately 5 percent crystals of feldspar. The lower contact of the unit is sharp and depositional.

Unit D

Unit D is a light-gray, coarse, moderately sorted fall deposit that is commonly from 30 to 70 cm thick. The unit is thinly bedded, with 1- to 3-cm-thick beds. Grain sizes vary from 1 to 15 mm for the unit but are less variable within individual beds. Vitric pumice clasts (60 to 90 percent) are white, pale yellowish orange, and light brown. Lithic clasts (ranging from 5 to 7 percent to 30 to 40 percent) include dominant devitrified volcanic rocks that are moderate light gray, pale brown, pale red, and moderate reddish brown, with subordinate, colorless perlitic glass, and rare obsidian. Lithic clasts appear iron stained or "rusted" in some horizons. Crystals (1 to 5 percent) include feldspar and rare, oxidized biotite. The lower unit contact is sharp and depositional.

Unit C

Unit C is a meter-thick, tan, moderately sorted, pumiceous fallout with 2 to 10 percent light-brown matrix. The presence of matrix suggests the deposit represents a weathered or slightly reworked deposit. Pumice clasts (70 to 90 percent) are subrounded, mostly smaller than 1 to 3 mm (rarely up to 20 mm), white with a light-brown coating, and vitric. Lithic clasts (2 to 15 percent) are mostly smaller than 2 mm (rarely up to 6 mm) and include pale-red, moderate brown, and moderate light-gray devitrified volcanic rocks, colorless glass (some perlitic), and rare obsidian. Crystals (1 to 3 percent) include feldspar, hornblende, and oxidized biotite. Locally, a discontinuous, coarse, pumiceous interval occurs approximately 5 cm below the top of the unit. The lower unit contact is typically irregular and gradational over 3 to 10 cm.

Unit B

Unit B is an orange-brown to reddish-brown, poorly sorted, clast-supported to matrix-supported, weathered or reworked fall deposit. This unit generally is from 1 to 3 m thick. The matrix content of the unit increases upward from 15 to 25 percent near the base to 40 to 60 percent near the top. The matrix, which coats all grains, typically is moderate reddish orange to grayish orange-pink, and rarely light brown. Pumice content decreases upward from 30 to 60 percent near the base to 15 to 20 percent near the top of the unit. Most pumice clasts are smaller than 10 mm (rarely up to 25 mm), white to grayish orange pink, vitric to slightly altered, and crystal-bearing. The decrease in pumice-clast content and increase in matrix content upward gives the unit the appearance of being normally graded; however, it may indicate the top of the unit is weathered or reworked. Lithic clasts (ranging from 3 to 5 percent to 10 to 25 percent) are mostly smaller than 2 mm and include dominant pale to moderate red and moderate light-gray devitrified volcanic rocks, and subordinate, colorless, perlitic glass. Crystals (2 to 7 percent) include feldspar, biotite, and oxidized biotite. The lower unit contact is generally gradational over 5 to 10 cm; however, locally it is sharp.

In outcrops at measured section PTn#8 (fig. 1), cylindrical burrow structures are present near the upper contact of unit B and at the unit B-unit C contact. The burrows are filled with coarse pumiceous material that appears to be from unit D.

Unit A

Unit A is a gray, coarse-grained, pumice-fall deposit that generally is 0.75 to 1.2 m thick. Pumice clasts (70 to 90 percent) are very light gray to moderate orange-pink, contain crystals of feldspar and oxidized biotite, are vitric to slightly altered, and are commonly from 5 to 20 mm in diameter. Some pumice clasts have pale yellowish-orange rims. Lithic clasts (typically 2 to 7 percent, locally to 15 percent) include dominant pale-red, moderate light-gray, and grayish-red devitrified volcanic rocks, and rare colorless to very light-gray perlitic glass, obsidian, and light-red glass. Lithic clasts, which are typically smaller than pumice clasts, are mostly smaller than 5 mm. Crystals (3 to 5 percent) include abundant oxidized biotite, feldspar, unaltered biotite, and very rare clinopyroxene. The lower unit contact is sharp and depositional.

Unit Distribution and Thickness

Pre-Yucca Mountain Tuff bedded tuffs occur in boreholes and outcrops throughout the study area. Although the cumulative thickness of units other than unit E is fairly uniform throughout the area (fig. 16), the thickness of unit E changes markedly from north to south in the Yucca Mountain region (fig. 17). Units A through D and unit F are generally present in all boreholes and at all measured sections in the study area (appendixes 2 and 3). In contrast, the distribution of unit G appears to be related to the presence of the overlying Yucca Mountain Tuff. In all boreholes and measured sections except GU-3, PTn#2, and PTn#10 (fig. 1, appendixes 2 and 3), unit G is absent wherever the Yucca Mountain Tuff is absent. The significance of this correlation is unknown.

Unit E thins markedly southward and pinches out in the central part of the potential repository site (fig. 17). Its maximum thickness of 44.0 m occurs in the northern part of the study area at borehole G-2 (figs. 1 and 17), and it has been recognized as far south as borehole UZ #16 where it is less than 0.1 m thick. Although dramatic, the steep thickness gradient illustrated in figure 17 (the pyroclastic-flow deposits thin from 44 m to 2 m in less than 2.5 km laterally) is consistent with many small-volume pyroclastic-flow deposits that tend to be channelized and deposited by flows with comparatively high yield strength (Cas and Wright, 1987). The large pumice blocks observed at the tops of flow units at measured section PTn#1 (appendix 2) and the general character of the pyroclastic-flow deposits are similar to many small-volume block-and-ash-flow deposits (Cas and Wright, 1987). In this sense, the ash-rich fallout may represent a co-ignimbrite ash (Cas and Wright, 1987).

Byers and others (1976) inferred a source for pyroclastic material of Tpbt3 within the Claim Canyon caldera. However, Broxton and others (1993), in a subsequent study of the petrography and chemistry of samples collected from the location of measured section PTn#1, concluded that deposits above unit D are correlative with the rhyolite of Black Glass Canyon, and that deposits below are correlative with the rhyolite of Delirium Canyon.

Features of Reworking

Several of the units in Tpbt3 possess features consistent with weathering or slight reworking. These features include tan or orange-brown ("rusty") coloration, matrix content that appears to increase upward in a unit, poor sorting, and animal burrows. Units B, C, and G are most likely to have been weathered or reworked. Units G and C are tan, contain minor amounts of matrix near the top of the unit, and commonly contain burrows. Unit B is rust colored, in hand sample appears to contain abundant matrix in the top of the unit, and locally contains burrows.

Pah Canyon Tuff (Tpp)

Six boreholes drilled since 1991 contain comparatively complete stratigraphic sections of Pah Canyon Tuff (Tpp) and an additional four post-1991 boreholes contain partial sequences (less than 70-percent recovery). The formation is non- to partially welded in these 10 boreholes and vitric to slightly altered in all boreholes except NRG #4, where it grades downward from vitric to zeolitically altered, and in borehole NRG #2B, where it is altered to clays or zeolites throughout.

Pah Canyon Tuff occurs in seven older cored boreholes. Core samples of non- to partially welded Pah Canyon Tuff recovered from boreholes a#4, a#5, a#6, a#7, and G-4 are partially to mostly vitric. Core recovered from borehole a#1 grades downward from argillically altered to vitric. In borehole G-2, the formation is a simple cooling unit composed of upper and lower nonwelded, vitric zones that enclose a moderately welded, devitrified interior. The formation is variably altered in G-2 and includes intervals of argillic alteration, silicification, minor zeolitization, and heulandite mineralization (Caporuscio and others, 1982).

The Pah Canyon Tuff was examined in exposures on cliffs bordering the south side of Yucca Wash and the east side of Solitario Canyon. The formation is welded and devitrified in exposures near Yucca Wash, but is nonwelded and vitric throughout most of the site area. The thickness of Pah Canyon Tuff was measured in seven stratigraphic sections (fig. 1; appendix 2).

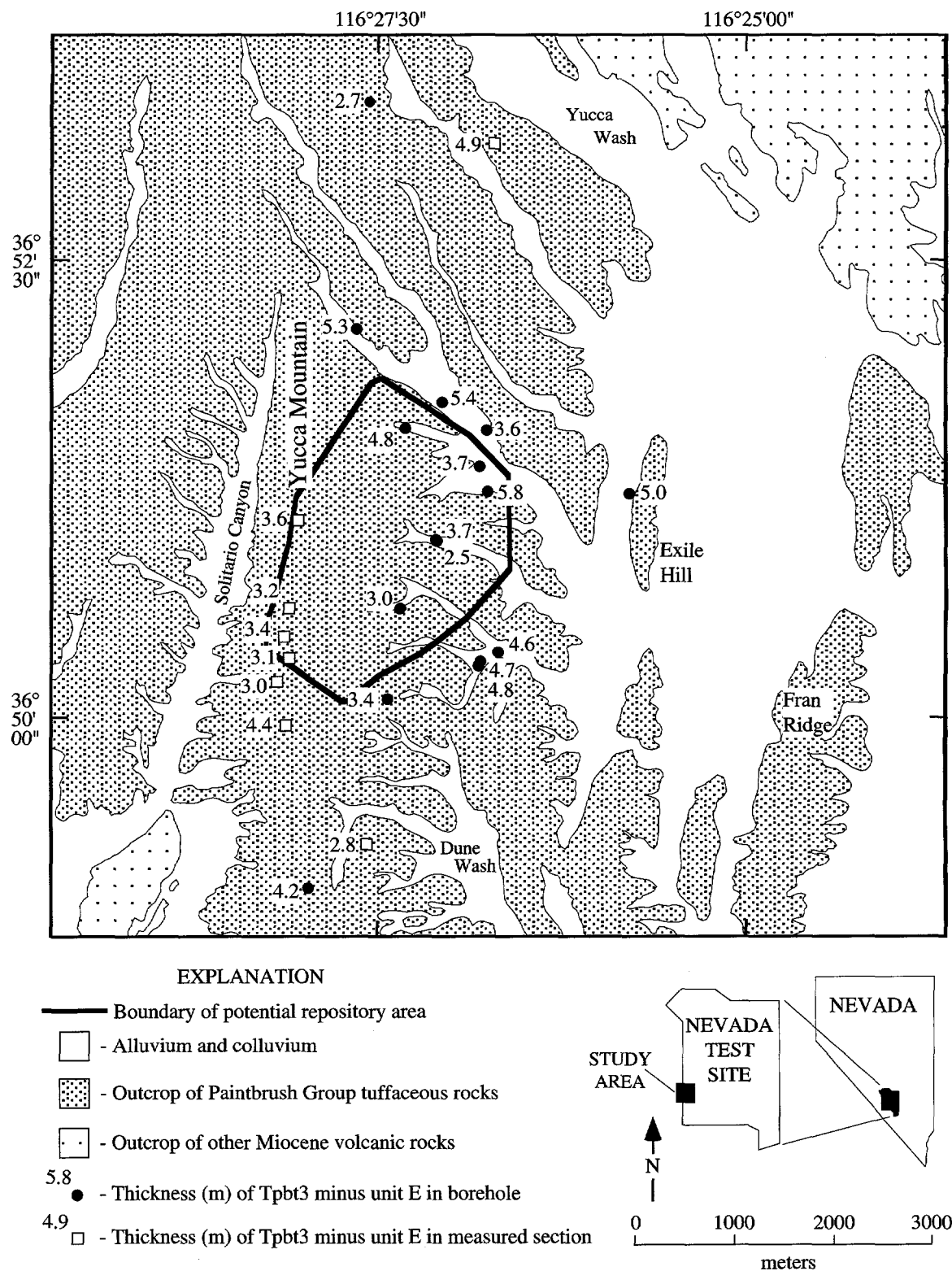

Figure 16. The combined apparent thickness of all pre-Yucca Mountain Tuff bedded tuff (Tpbt3) units except unit E. Values for boreholes are drilled thicknesses uncorrected for deviation from vertical, and values for measured sections are vertical thicknesses.

Unit and Contact Descriptions

The Pah Canyon Tuff (Tpp) is a pyroclastic-flow deposit composed of phenocrysts, pumice clasts, lithic clasts, glass shards, and ash. Phenocryst content varies irregularly within the formation. In general, the tuff contains from 5 to 10 percent phenocrysts (locally 10 to 15 percent in borehole G-2), primarily of feldspars with lesser biotite (locally partly oxidized) and minor to rare clinopyroxene and iron-titanium oxide. Lithic clasts, which also vary irregularly, compose from 1 to 2 percent to 5 to 7 percent of the deposit; lithic clasts are more abundant in borehole G-2 (locally 10 to 12 percent), which is at the northern tip of Yucca Mountain. Lithic clasts are primarily of devitrified volcanic rock in shades of grayish red to pale red, medium to light gray, and moderate to light brown, with subordinate clasts of grayish-black to medium dark-gray or moderate reddish-brown glassy volcanic rock. Typical clast diameters are larger in borehole G-2 (generally 1 to 10 mm) than in other boreholes (generally 1 to 5 mm).

The matrix of nonwelded, vitric Pah Canyon Tuff is composed of blocky pumiceous fragments and granular ash with variable, but minor, amounts of platy to curvilinear (locally cusped) glass shards that are difficult to see in hand sample. Typically colorless, shards may occur in shades of yellowish brown or dark gray. Vitric Pah Canyon Tuff commonly varies downward from shades of grayish pink to orange-pink to very pale orange or white (appendix 1).

The devitrified matrix of the Pah Canyon Tuff is partially to moderately welded. As the formation changes downward from vitric to devitrified, the rock becomes moderate to light brown, then grades to shades of grayish orange-pink. Remnant shards are variably deformed and rarely preserved (macroscopically) where vapor-phase mineralization affected the interior of the deposit. Intrashard porosity diminishes downward but is not eliminated by the welding process.

Abundant, large pumice clasts are a distinctive feature of the Pah Canyon Tuff. Typically, vitric pumice clasts compose from 10 to 40 percent of the formation, are nondeformed, frothy to coarsely vesicular or silky with elongate tubular vesicles, and subangular to subrounded. They vary from less than

10 mm to greater than 170 mm as measured along the core axis. Pumice is locally concentrated into swarms of large clasts.

The three types of pumice clasts observed in the Pah Canyon Tuff vary downward in a semi-regular fashion and can be used to correlate stratigraphic position in some boreholes. Flow-unit boundaries based on changes in pumice-clast type are discussed below and presented in table 5.

Type I pumice clasts occur at the top and bottom of the Pah Canyon Tuff. They are vitric, nondeformed, frothy vesicular, with 3 to 5 percent crystals of feldspar, subordinate biotite, and minor pyroxene. Clasts are typically light to very light gray, but may grade to medium light gray or shades of very pale orange. Type I clasts vary from smaller than 10 mm to greater than 170 mm along the core length with equant, subangular to subrounded shapes. Type I clasts at the base of the formation tend to be more vesicular than those at the top of the formation.

Type II pumice clasts occur within the interior of the Pah Canyon Tuff. They are vitric, nondeformed, frothy or, rarely, silky with elongate tubes. These clasts contain from 5 to 7 percent crystals of feldspar, subordinate biotite, and rare pyroxene. Clots of blocky feldspar or feldspar and biotite are common and distinctive. Type II clasts have lower estimated feldspar/biotite ratios and higher estimated biotite/pyroxene ratios than type I clasts. Frothy clasts vary from light pinkish brown to dark yellowish orange; silky clasts are typically shades of yellowish orange to pale grayish orange. Type II clasts are equant to ellipsoidal (2:1) and subrounded to rounded.

Type II-cv pumice clasts are a variant of type II clasts and also occur within the interior of the Pah Canyon Tuff. They contain the same distinctive crystal clots but are distinguished from other type II clasts by a coarsely vesicular texture. Type II-cv clasts have thicker glass septa between vesicles, creating darker colors that vary from dark gray to dusky yellowish brown to pale yellowish brown to dark yellowish orange.

In general, type I pumice clasts decrease in amount and size downward, overlapping with the first appearance of type II clasts. Type II-cv clasts are present in the lower part of the formation, where they occur with type II clasts. Type I clasts reappear in the lowest few meters of the formation.

Table 5. Depths to possible flow-unit boundaries in the Pah Canyon Tuff

[Pumice types are described in the text. v = contact identified from video of unstaged core. ? = contact not identified or not recovered. N.P. = unit is not present. Ranges are indicated where large intervals were not recovered. Solid lines indicate depths to top of pumice swarms or changes in pumice types. All depths given in meters. *All correlations are tentative*]

	UZ-14	NRG-7/7A	SD-9	NRG-6	UZ-N37 ¹	UZ-N31	UZ-N32	NRG #4 ²	NRG #2B	a#5	a#7 ⁴
Tpb3											
I	31.1	53.7 ^v	47.7	53.3	45.2	36.5	39.6±0.1	116.1±0.1	87.0	³ 56.5	69.0±0.3
I	31.7	53.9?	?	55.2±0.1	?	?	40.2	?	?	58.5	69.5
I	34.4	55.9	49.7	55.5	47.1-50.7	?	41.2	?	92.0	?	?
I	35.9	56.8	?	56.5	?	39.0	42.3	?	93.0	?	?
I	37.5	59.9	52.1	57.4-60.9	?	41.1	?	127.5	?	60.7?	72.2?
I	38.6	62.8	56.8	?	?	42.3	?	?	?	62.6	80.5
I	39.9	N.P.?	?	?	?	?	?	?	?	64.0	
I	47.4	69.0	63.8	61.1-62.9	53.7	N.P.	N.P.	128.1±0.1	N.P.	N.P.	
I	?	72.5	64.8	N.P.?	59.1	N.P.	N.P.	130.0; 133.4	N.P.	N.P.	
I	69.4,	76.5	67.2	65.1-65.3	64.4	42.5	46.9	?	96.9?	69.5	
I	72.2	77.5	68.2±0.1	65.5	64.8±0.05	43.1	47.1	>127.5	?	69.9	
I	73.3	78.8	69.1±0.2	67.3	66.9	44.0	48.3	139.6	98.8	70.4	81.3
Tpbt2											

¹9.9 m (45 percent) of Tpp interval was not recovered.

²No recovery from 118.4 to 126.4 m; pumice texture obscured by alteration below 137.8 m. Contains two swarms of types II and II-cv pumice.

³First core recovered in Tpp.

⁴Not corrected for borehole slant of 26°. Pumice types cannot be distinguished below 80.5 m due to alteration.

Alteration and devitrification destroy the character of pumice clasts and diminish the ability to distinguish pumice types. In boreholes where alteration has destroyed primary glass (for example, NRG #2B), it is often possible to identify distinctive crystal clots within remnant type II clasts. Altered or partially altered pumice clasts occur in shades of pinkish gray, grayish orange, light gray, or white. Devitrified pumice clasts are pale to moderate brown or shades of grayish orange-pink.

Outcrops along Solitario Canyon cliff contain exposures of distal Pah Canyon Tuff (appendix 2). In these locations, the formation comprises one or more flow units composed of coarse pumice blocks enclosed in a fine-grained matrix. Pumice blocks have diameters to 200 mm as far south as measured section PTn#11 (fig. 1), where they are reversely graded in a crude manner (fig. 18A). In other locations (PTn#5 and #6; fig. 1), pumice blocks occur in lenticular, clast-supported horizons. Both type I and type II pumice clasts are present.

In outcrops south of Yucca Wash, the Pah Canyon Tuff varies from nonwelded and vitric to moderately welded and devitrified. Moderately welded zones, which are resistant to erosion, form cliffs (fig. 18B) composed of devitrified tuff. Exposures near Sever Wash of the upper nonwelded, vitric Pah Canyon Tuff contain numerous swarms of pumice that mark probable flow-unit tops (fig. 18C).

The upper contact of the Pah Canyon Tuff is sharp and locally irregular. An abrupt color change marks the contact where pinkish-gray pyroclastic-flow material is overlain by a light-gray pumice-fall deposit identified as unit A of the pre-Yucca Mountain Tuff bedded tuffs. The upper 30 to 60 cm of the Pah Canyon Tuff may be reworked as indicated by abrupt, local decreases in the amount and sizes of pumice clasts, incipient alteration of matrix, and change to more brownish colors.

The lower contact of the Pah Canyon Tuff is sharp and locally irregular. This contact also appears as an abrupt color change at which light-gray pyroclastic-flow material overlies a brown, possibly reworked, unit identified as unit D of the pre-Pah Canyon Tuff bedded tuffs. In some locations, the lowest few centimeters of Pah Canyon Tuff are fine-grained tephra that may represent a basal layer (see Cas and Wright, 1987, p. 188).

Formation Distribution, Thickness, and Correlation

The Pah Canyon Tuff erupted from a source within the Claim Canyon caldera (Byers and others, 1976). An isochore map of Pah Canyon Tuff thickness developed from borehole data in the Yucca Mountain region by Buesch, Nelson, and others (in press) depicts a gradual southward decrease in deposit thickness. Figure 19 shows a similar configuration determined from boreholes and measured sections in this study. Although reconnaissance observation of the Pah Canyon Tuff in the Yucca Wash region suggests that the formation has a distribution that may be partly controlled by pre-eruption topography (fig. 18D), the magnitude of paleotopographic control is unknown.

Abrupt changes in the sizes and amounts of pumice clasts within the Pah Canyon Tuff may mark possible flow-unit boundaries that could serve as a basis for correlation within the formation. The overlapping distal flow lobes of the pyroclastic-flow deposits formed during the May 18, 1980, eruption of Mount St. Helens contain variably thick swarms of pumice, separated by deposits of less pumiceous pyroclastic-flow material (Rowley and others, 1981; their figs. 296 and 297). The swarms of pumice observed within the Pah Canyon Tuff in core and outcrop suggest that the Mount St. Helens deposits may serve as a useful analog to these pumiceous deposits. Tables 4 and 5 give the depths to possible flow-unit boundaries within the Pah Canyon Tuff as identified by pumice swarms and changes in the types of included pumice clasts. Note that all unit correlations are tentative. Due to the character and distribution of pumice flow lobes, units depicted as correlative on tables 4 and 5 may or may not represent the same flow unit (refer to figures 296 and 297 of Rowley and others, 1981).

With the exception of pumice clasts, there are few reliable criteria to distinguish flow units. One observation that appears consistent in core is that the flow units containing type II-cv pumice clasts are comparatively coarse grained. These flows have abundant, submillimeter-sized, glassy pumiceous chunks, glass shards that have platy, curvilinear, or cusped shapes, crystal contents of 7 to 10 percent (locally 10 to 15 percent), and lithic contents that vary from 3 to 5 percent to 7 to 10 percent (lithic clasts are typically smaller than 10 mm).



Figure 18. Photographs of the Pah Canyon Tuff (Tpp). (A) Crude reverse grading of coarse pumice clasts at measured section PTn#11 (along Solitario Canyon cliff; fig. 1). (B) Cliff-forming exposures of welded and devitrified Tpp on the south side of Yucca Wash northwest of Isolation Ridge (view is to southeast). (C) Flow-unit boundary in the upper Tpp in an exposure southwest of borehole WT #6 (see fig. 1). Note abundant, coarse, subangular pumice clasts at top of lower flow unit (at hammerhead) and the fine-grained, inversely graded base of the upper flow unit (above the parting). (D) Pah Canyon Tuff (dark cliff) filling a gentle paleovalley in an exposure on the north side of Yucca Wash, northeast of borehole WT #6.

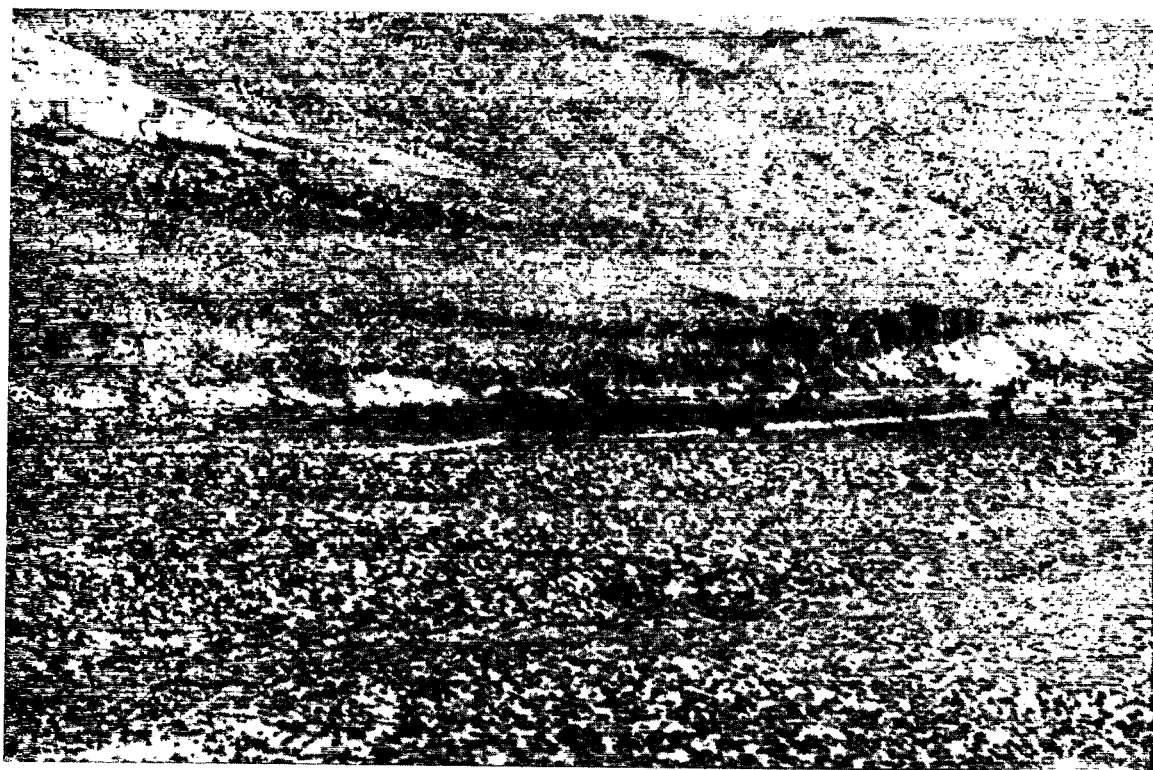
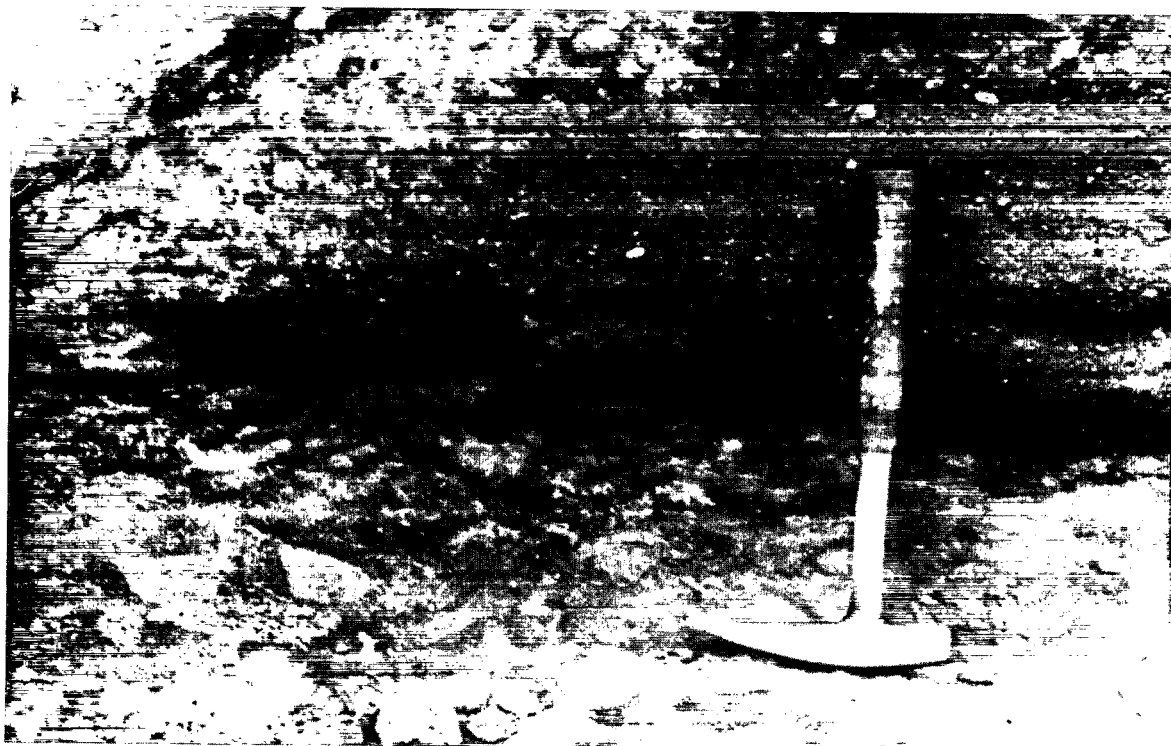
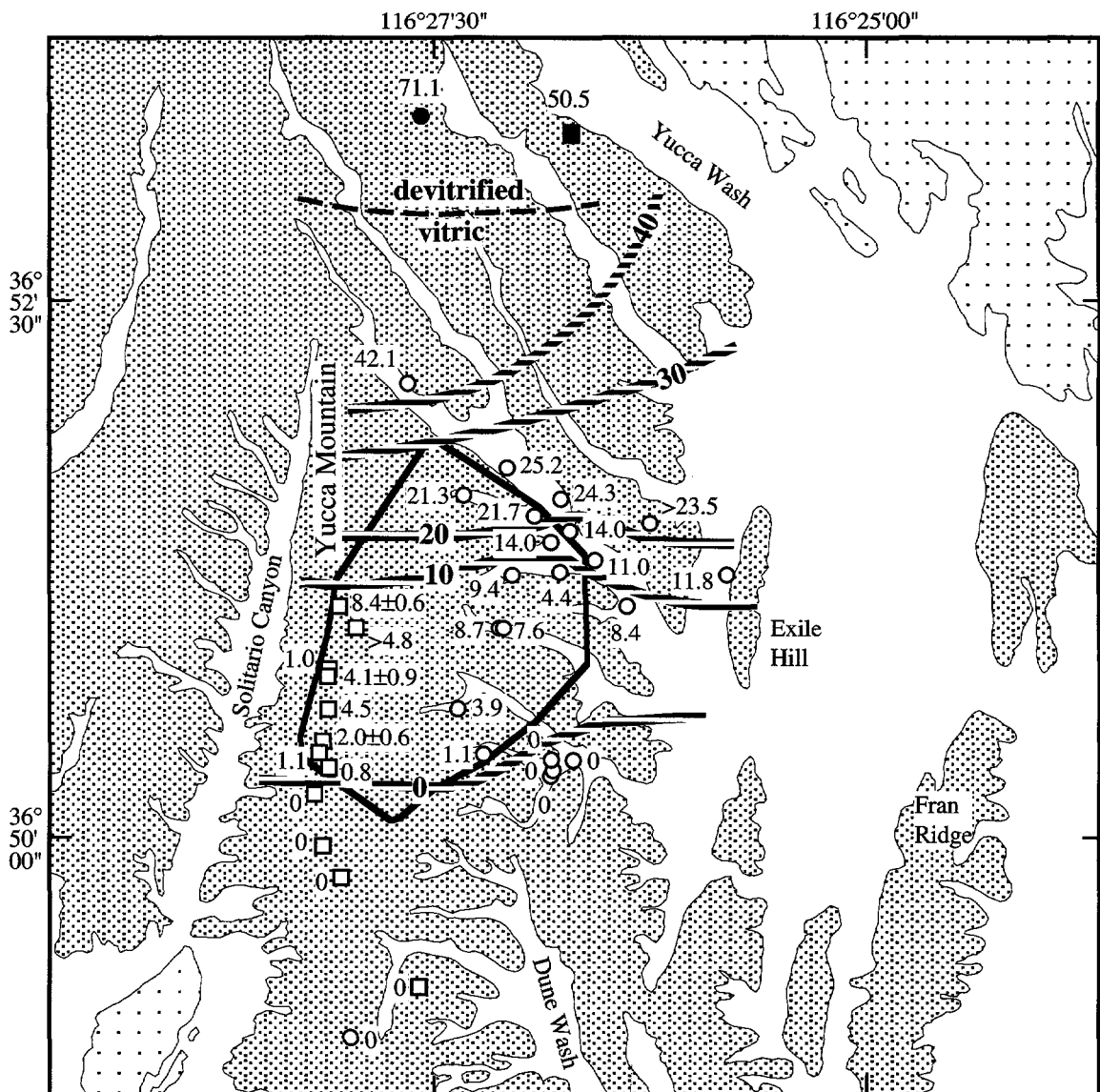

Figure 18. Photographs of the Pah Canyon Tuff (Tpp). (A) Crude reverse grading of coarse pumice clasts at measured section PTn#11 (along Solitario Canyon cliff; fig. 1). (B) Cliff-forming exposures of welded and devitrified Tpp on the south side of Yucca Wash northwest of Isolation Ridge (view is to southeast). (C) Flow-unit boundary in the upper Tpp in an exposure southwest of borehole WT #6 (see fig. 1). Note abundant, coarse, subangular pumice clasts at top of lower flow unit (at hammerhead) and the fine-grained, inversely graded base of the upper flow unit (above the parting). (D) Pah Canyon Tuff (dark cliff) filling a gentle paleovalley in an exposure on the north side of Yucca Wash, northeast of borehole WT #6--Continued.



EXPLANATION

- Boundary of potential repository
- - Alluvium and colluvium
- ▤ - Outcrop of Paintbrush Group tuffaceous rocks
- ◻ - Outcrop of other Miocene volcanic rocks
- ==10== Contour of Tpp thickness (m)
- - - Vitric - devitrified boundary
- 50.5 □ - Measured section location and Tpp thickness (m); open=vitric, filled=devitrified
- 71.1 ○ - Borehole location and Tpp thickness (m); open=vitric; filled=devitrified

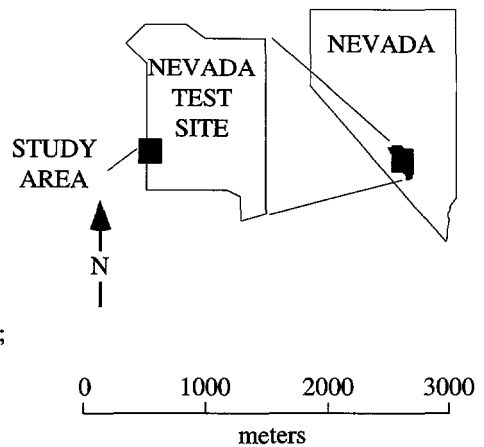

Figure 19. Apparent thickness of the Pah Canyon Tuff (Tpp) in cored boreholes and measured sections. Borehole thicknesses are uncorrected for deviation from vertical; borehole a#7 (see fig. 1) is corrected for inclination of 26°.

A possible flow break that occurs at 158.2 m in borehole G-2 is marked by an abrupt increase in the percentage of crystals and lithic clasts. Borehole G-2 also contains a thin (few millimeters), clast-supported, crystal-lithic-pumice-rich fall horizon at 213.5 m that is not present in other boreholes and that has not been observed in exposures.

Features of Welding, Secondary Crystallization, and Alteration

The Pah Canyon Tuff forms a simple cooling unit in the Yucca Mountain region (Christiansen and Lipman, 1965; Caporuscio and others, 1982; Maldonado and Koether, 1983; Scott and Bonk, 1984) but is a compound cooling unit in locations northwest of the study area (Fridrich and others, in press). The deposit, which is nonwelded and vitric to locally altered throughout most of the Yucca Mountain region, is welded, devitrified, and vapor-phase altered in exposures and boreholes near Yucca Wash, where the formation thickens appreciably. Petrographic studies of Pah Canyon Tuff samples recovered from borehole G-2 (Caporuscio and others, 1982) found argillic alteration of matrix ash in the vitric, upper part of the formation, heulandite mineralization in the central welded zone, and scattered amounts of zeolite mineralization in the central and lower parts of the formation. Broxton and others (1994) also reported clay and zeolite alteration in outcrop samples from the Yucca Wash region.

Table 6 summarizes vertical variations in welding, secondary mineralization, and alteration observed in core from borehole G-2, the only borehole that was cored through welded Pah Canyon Tuff. Note that the downward variations in the degree of welding and secondary mineralization are gradational changes; the contacts listed in table 6 are located where these features become the primary characteristic of the rock.

The rock matrix of Pah Canyon Tuff is granular and nondeformed in the upper part of the formation in borehole G-2 (table 6). This interval is underlain by a thin (60 cm) silicified zone below which the matrix appears compacted, deformed, and less porous. Matrix porosity decreases (and rock density increases) downward, then becomes relatively consistent before gradually increasing in the lower part of the formation. The matrix is moderately welded at its maximum and is never welded to the degree that porosity is eliminated. A plot of mean pumice shape ratios, computed from 8

to 12 measurements of major and minor pumice axes at depth increments of approximately 1.5 m, illustrates the welding profile (fig. 20A).

Table 6 summarizes changes observed in the alteration and crystallization of pumice clasts and matrix in the Pah Canyon Tuff in borehole G-2. Pumice alteration and devitrification textures are zoned symmetrically with depth in the Pah Canyon Tuff; in most cases, textural changes are gradational. Pumice clasts are vitric to partially altered (iron stained or slightly argillized) in the upper part of the formation. A thin (1.3 m) zone of argillically altered pumice clasts separates vitric clasts from clasts that have been replaced by linear chains of milky spherules (microspherulites) that are coated with vapor-phase tridymite or cristobalite. Microspherulitic devitrification gives way downward to more coarse-grained devitrification in which spherulites appear as radial sprays of needle-like crystals that crosscut pumice textures and in which clast margins appear axiolitically devitrified. Spherulitic textures diminish downward as pumice clasts assume a sugary texture, with few obvious spherulites or axiolites; minor vapor-phase crystallization locally is present in this zone. These zones reappear downward in reverse order, as shown in table 6.

Devitrification of nondeformed glass shards and matrix ash occurs over an interval of 1.4 m (table 6). An abrupt change from devitrified to devitrified/silicified matrix is characterized by a loss of matrix texture and porosity and the development of a cherty fracture habit. Below the silicified zone, matrix porosity and texture return, and the matrix is altered by vapor-phase mineralization. The intensity of vapor-phase alteration diminishes downward as porosity decreases. In the central portion of the Pah Canyon Tuff, the matrix is pervaded by minute, blocky, euhedral, colorless crystals identified as heulandite by Caporuscio and others (1982, p. 22). Slight alteration of shards and matrix begins within the zone of heulandite mineralization and becomes more prevalent downward until the matrix becomes argillically altered. Matrix texture is variably preserved in the argillic zone, and where present, the matrix appears partially welded. Pale greenish-yellow alteration occurs as submillimeter halos around some biotite and iron oxide phenocrysts in the lower 1.5 m of the argillic zone. Below this interval, the matrix contains glassy, pumiceous chunks and platy to curvilinear glass shards with local grayish-yellow alteration that occurs as submillimeter rims on iron oxide phenocrysts.

[Pumice types are described in text. ? = uncertain contact. All depths given in meters]

Pumice-clast types ¹	Pumice alteration/crystallization	Matrix alteration/crystallization
Tpbt3A	151.6±0.2 m	151.6±0.2 m
Type I	153.3	168.2
Types I & II	155.7 (approx.)	169.6
Type II		170.6
Types II & II-cv	162.1	171.2
Types II & II-cv	167.2	
Types II & II-cv	170.4	
Types are indistinguishable	207.9	
Types II & II-cv	209.7	
Type II	213.3	
Types I & II	221.3?	
Type I	222.7	
Tpbt2D		

[†]Dotted lines indicate pumice swarms.²Blocky, euhedral crystals identified as heulandite by Caporuscio and others, 1982. Dotted lines indicate putative swarms.

³Spots of zeolite (?) that enclose biotite or oxide grains locally compose a few percent.

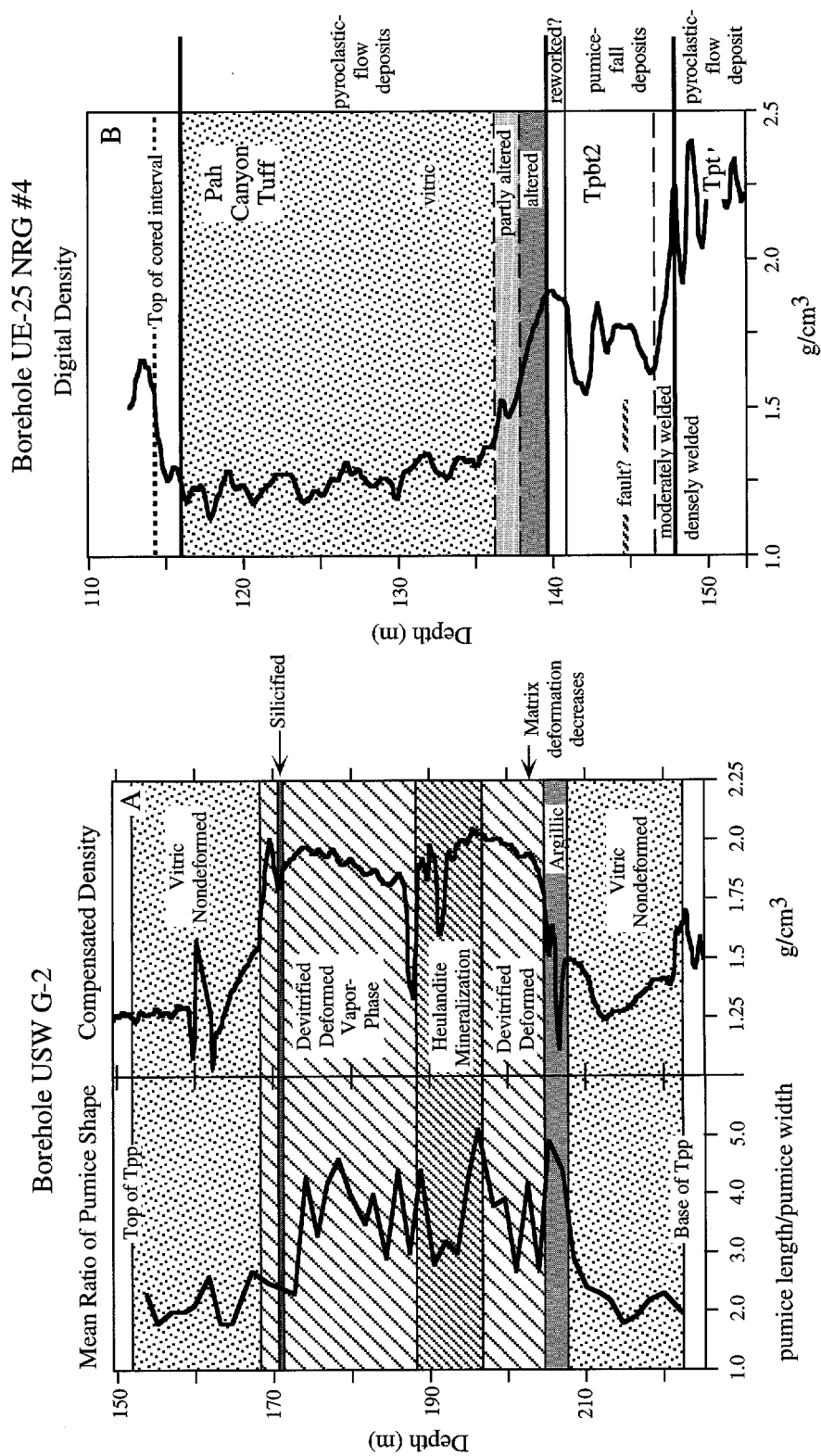

Figure 20. (A) Mean ratios of pumice shape and compensated density measured in the Pah Canyon Tuff (Tpp) plotted relative to drilled depth in borehole G-2. Pumice flattening ratios are mean of 8 to 12 measurements within core intervals of 30 centimeters or less. Standard deviation on mean analysis is typically 0.5 to 2.0. Compensated density log from Nelson and others (1991). Lithologic contacts are given in table 6. (B) Digital density log plotted relative to depth in borehole NRG #4. Lithology is described in text. Digital density data are from L.E. Thompson, Science Applications International Corporation (written commun., 1995).

Pyroxene phenocrysts are altered to lime green pseudomorphs from 191.1 to 205.7 m in borehole G-2; they are dark green and unaltered elsewhere. Biotite phenocrysts, which are fresh to partially oxidized in most of the deposit, are strongly oxidized and bronze colored in this same interval.

The Pah Canyon Tuff is nonwelded and variably altered in boreholes NRG #4, NRG #2B, a#1, a#5, and a#7. Nonwelded Pah Canyon Tuff changes downward from vitric to zeolitically altered in borehole NRG #4. The effects of alteration are apparent beginning at about 136.2 m and continue beneath the base of the formation. High-angle fractures crosscut the core from about 136.5 to about 137.0 m; high-angle fractures with slickensides are noted in the underlying interval at 144.6 m (fig. 20B, see next section).

Alteration destroys the texture of the rock matrix and included pumice clasts in borehole NRG #4. Above 136.9 m, the rock matrix is composed of granular, vitric ash that encloses sparse glass shards. From 136.9 to 137.8 m, alteration gradually destroys the character of the matrix ash and, eventually, the integrity of the glass shards. Matrix texture is obliterated below 137.8 m and millimeter-sized spots of manganese oxide are common within the matrix. Rock density increases significantly from 137.2 to 137.8 m, coincident with alteration of the rock matrix (fig. 20B). Pumice clasts are vitric and very light gray to pinkish gray above 137.9 m, but altered and shades of orange-pink or pinkish gray below. Alteration does not obviously affect phenocrysts and lithic clasts in borehole NRG #4.

The Pah Canyon Tuff is altered throughout its cored interval in borehole NRG #2B. Matrix color varies downward from pinkish gray to pale orange-pink to very pale orange. Remnant shard textures are variably, but generally poorly, preserved, and the rock has a "chalky" texture. Pumice clasts are difficult to discern because their colors are similar to that of the rock matrix but can be identified by the presence or absence of crystal clots. Lithic clasts and phenocrysts show effects of alteration: moderate reddish-brown, glassy lithic clasts are replaced by altered clasts of similar color, and biotite crystals locally are oxidized and appear bronze.

Pre-Pah Canyon Tuff Bedded Tuffs (Tpbt2) and Non- to Partially and Moderately Welded Subzones of the Topopah Spring Tuff Crystal-Rich Vitric Zone (Tptrv3; Tptrv2)

The PTn interval from the base of the Pah Canyon Tuff and the top of the crystal-rich vitrophyre of the Topopah Spring Tuff includes the pre-Pah Canyon Tuff bedded tuffs (Tpbt2) and the non- to partially welded (Tptrv3) and moderately welded subzones (Tptrv2) of the crystal-rich vitric zone of the Topopah Spring Tuff (Buesch, Spengler, and others, 1996) (fig. 2). This interval, which is divided into four informal stratigraphic units, contains two marker horizons (designated ash layers 1 and 2) and a (possibly) reworked zone that can be correlated between boreholes and field exposures. The three stratigraphically lowest units are pumiceous fallouts that are distinguished by color; the stratigraphically highest unit is the reworked zone.

Buesch, Spengler, and others (1996) noted that the top of the Topopah Spring Tuff is not defined explicitly and tentatively designated ash layer 1 as the contact between the non- to partially welded subzone of the Topopah Spring Tuff crystal-rich zone (Tptrv3) and the overlying pre-Pah Canyon Tuff bedded tuffs (Tpbt2). This places the upper contact of the Topopah Spring Tuff within a sequence of macroscopically similar pumice-fall deposits. The informal unit designations defined herein will be used in favor of Buesch, Spengler, and others' nomenclature until the ambiguous formation contact can be definitively located.

Twelve cored boreholes drilled since 1991 contain comparatively complete stratigraphic sections of this PTn interval. Partial sections were recovered in boreholes NRG #4 and UZ-N55, where it is presumably thinned by faulting; the interval was poorly recovered in borehole SD-7. The interval is vitric to variably altered in all post-1991 cored boreholes except NRG #4, where it is pervasively altered. This interval also occurs in eight older cored boreholes in which it is vitric to variably altered. A partial section was recovered in borehole a#1, where it is thinned, presumably by faulting.

These stratigraphic units were examined in outcrops along Solitario Canyon cliff. Although the interval is only partially exposed in many locations, interval and unit thicknesses were measured in 10 stratigraphic sections (fig. 1; appendix 2).

Composite descriptions of the four units are presented below in descending stratigraphic order.

Generalized Unit and Contact Descriptions

Unit D

Unit D is a matrix-supported, possibly reworked deposit that varies from pale yellowish brown to light brown (fig. 21A). The unit appears pale brown where locally altered. Typically, unit D has a matrix of fine, vitric (?) ash; however, locally it is a mix of sub-rounded, sand-sized crystals and lithic clasts. Glass shards are absent. Pumice clasts commonly compose from 15 to 40 percent of the rock and typically are smaller than 20 mm. Pumice clasts that are vitric, shades of light gray (grayish yellow where altered), microvesicular, and biotite-bearing compose from 70 to 90 percent of the total pumice. Less common moderate orange-pink clasts (typically this coloration occurs as a rind enclosing a lighter interior) are slightly altered; they appear light brown where strongly altered. These clasts are more abundant where the substrate is argillically altered, and they tend to become less abundant stratigraphically upward. Phenocrysts of feldspar and subordinate biotite compose from 10 to 20 percent of unit D; pyroxene is rare to absent. Lithic clasts vary in abundance, but typically form 10 to 20 percent of the unit. Clasts, mostly smaller than 15 mm, include grayish-black, feldspar-bearing glass and devitrified volcanic rock in shades of pale red to pale brown.

Unit D is a massive bed that generally lacks depositional features but that exhibits crude bedding in some exposures (fig. 21A). A notable exception occurs at measured section PTn#5 (fig. 1), where the interval from the base of Tpp to the top of Tptrv1 is unusually thin. Here, the basal 35 cm of exposed unit D is a cross-laminated, coarse sand, and the upper 20 cm is a coarse, pebbly sand with faint crossbedding (fig. 21B). A coarse, moderately sorted, immature, tuffaceous sandstone composes the lower part of unit D in borehole G-2. Preserved within unit D in four boreholes (NRG-6, UZ-N31, a#1, and G-2) is a thin (about 10 cm), clast-supported deposit of light-gray pumice. This deposit, which occurs approximately 60 cm below the upper contact of unit D, has upper and lower contacts that are gradational over less than 6 cm, suggestive of reworking. Unit D varies from 0.7 to 2.6 m thick in the Yucca Mountain region.

The upper contact of unit D is depositional, sharp, and locally undulatory. In most locales, the unit is overlain by light-gray to white or grayish-orange-pink to pale yellowish-brown, nonwelded, pumiceous, pyroclastic-flow material of the Pah Canyon Tuff.

In southern locations where the Pah Canyon Tuff is absent, unit D is overlain by the basal pumice-fall deposit (unit A) of the pre-Yucca Mountain Tuff bedded tuffs, which is composed of light-gray, nonwelded, vitric pumice clasts.

Unit C

Unit C is a variably altered, clast-supported, pumice-fall deposit that contains an ash-bed marker horizon designated "ash layer 2." The deposit may appear matrix supported where pumice-clast margins are indistinct. The unit is moderately sorted; it is notably uniform in sorting and grain size except in the upper 15 cm of the deposit, which is a sequence of several well-sorted, poorly indurated fallouts, and locally below ash layer 2, where grain size and sorting decrease slightly. This unit typically is very pale orange to white, but locally has the light-brown coloration of unit B, and it may occur in shades of moderate red where argillically altered near the upper contact.

Matrix ash generally occurs in shades of very pale orange to white. Pumice clasts, which compose 65 to 85 percent of the rock, are shades of very pale orange to white where vitric and unaltered, but may be white, grayish yellow, or light brown where altered. Hydrothermal (?) alteration locally occurs along clast margins or within the matrix, especially in the upper 1 to 2 m of the deposit, imparting a moderate reddish-brown stain. Pumice clasts, which contain crystals of feldspar, minor biotite and iron-titanium oxides, and rare pyroxene, generally have diameters of 10 to 30 mm. Phenocrysts of feldspar, subordinate biotite and minor iron-titanium oxides, and pyroxene compose from 5 to 10 percent of the unit. Lithic clasts typically compose from 3 to 7 percent of the rock. Clast types include grayish-black, biotite- and feldspar-bearing glass; devitrified volcanic rock in shades of moderate red to light red and pale red to light gray; glassy, biotite- and feldspar-bearing tuff in shades of moderate yellowish brown to light red; grayish-orange-pink, feldspar- and biotite-bearing, hydrated glass; and light-gray, finely crystalline (cognate?) subvolcanic rock. Clasts of devitrified volcanic rock tend to be more abundant below ash layer 2, although clast types are generally similar throughout. Unit C ranges from 1.9 to 8.0 m thick in the Yucca Mountain region.

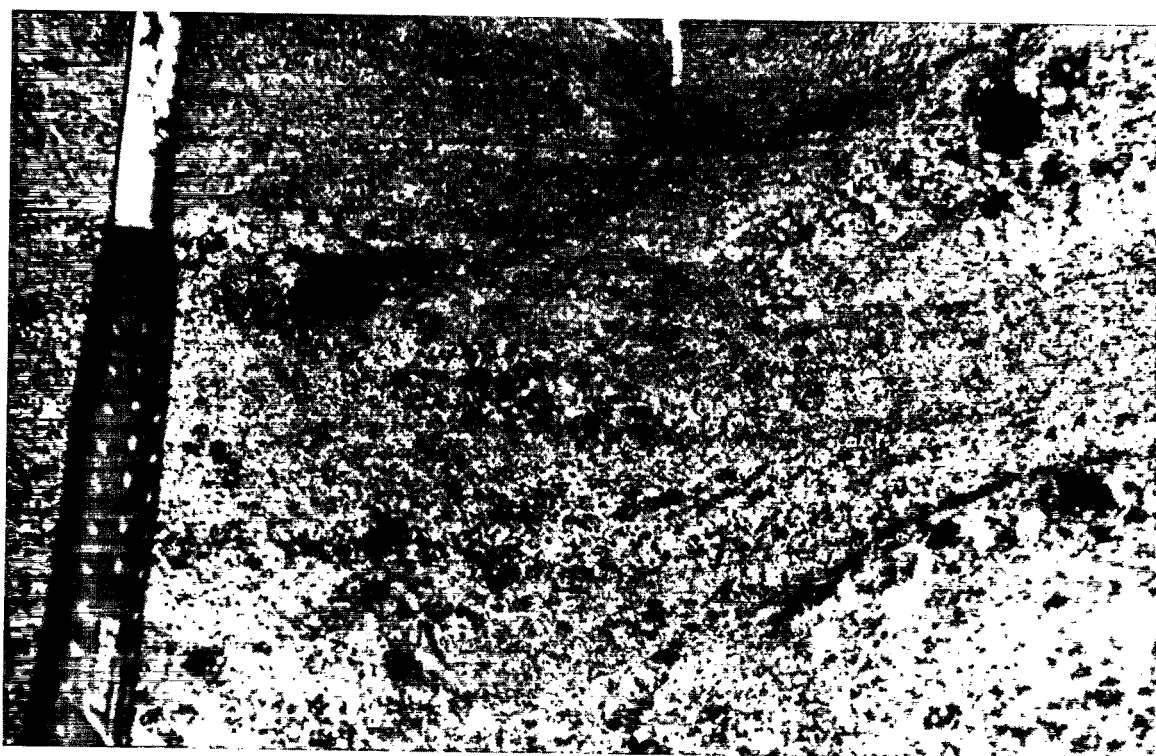

Figure 21. Photographs of pre-Pah Canyon Tuff bedded tuffs (Tpbt2). (A) Photograph of massive unit D at measured section PTn#8 (Solitario Canyon cliff; fig. 1). (B) Laminated, pebbly sandstone in unit D exposed at measured section PTn#5 (Solitario Canyon cliff; fig. 1). (C) Ash layer 1 preserved in core from borehole SD-9 at 77.8-meter depth. (D) Moderately welded, deformed pumice-fall deposit of unit A (Tpdrv2) exposed along Solitario Canyon cliff, north of measured section PTn#8 (fig. 1).

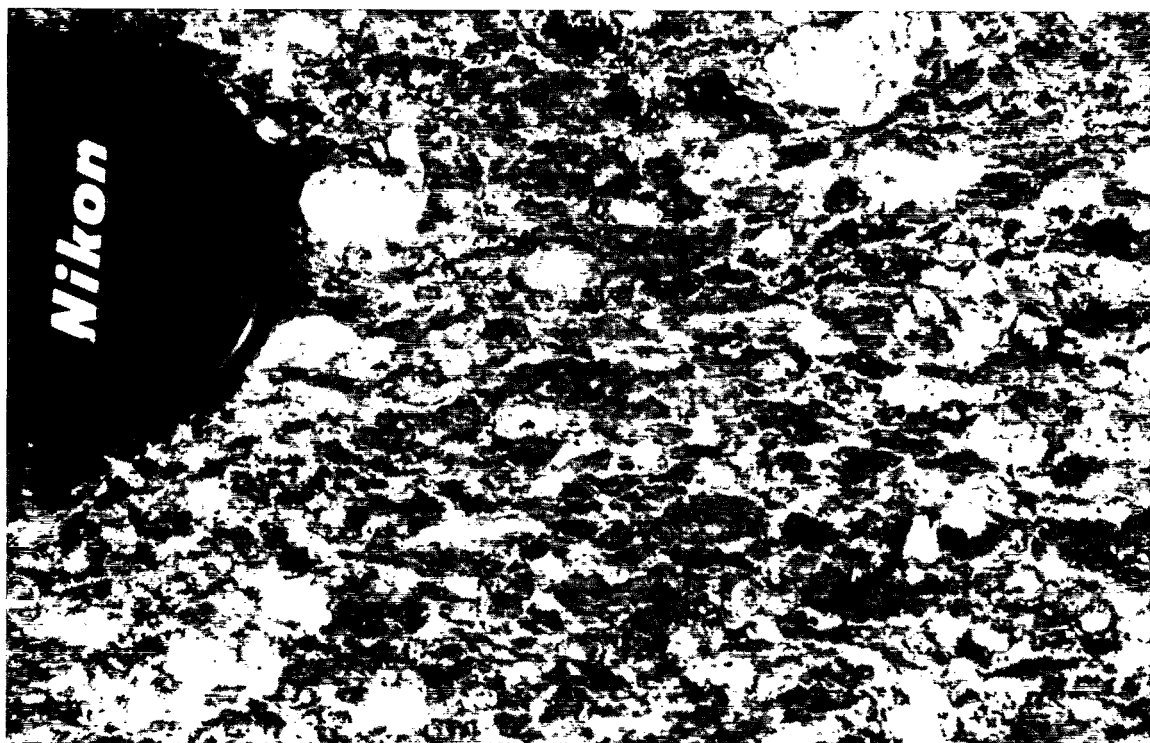

Figure 21. Photographs of pre-Pah Canyon Tuff bedded tuffs (Tpbt2). (A) Photograph of massive unit D at measured section PTn#8 (Solitario Canyon cliff; fig. 1). (B) Laminated, pebbly sandstone in unit D exposed at measured section PTn#5 (Solitario Canyon cliff; fig. 1). (C) Ash layer 1 preserved in core from borehole SD-9 at 77.8-meter depth. (D) Moderately welded, deformed pumice-fall deposit of unit A (Tpdrv2) exposed along Solitario Canyon cliff, north of measured section PTn#8 (fig. 1)--Continued.

Unit C is a massive deposit that locally exhibits crude layering in the upper few meters of weathered surfaces. Other depositional features observed in only a few boreholes include a 10- to 25-mm-thick, light-gray to white ash layer (boreholes NRG #4 and NRG-7/7A) and a 12-cm-thick, light-gray to white pumice horizon (borehole SD-12).

Ash layer 2 is composed of a basal, grayish-pink to grayish-orange-pink ash, typically 12 to 20 mm thick, that underlies approximately 5 mm of clast-supported, lithic-rich fallout. The lithic-rich fall is composed of about 20 percent vitric pumice clasts, 10 to 20 percent crystals, and 60 to 70 percent lithic clasts. Pumice clasts are white to very pale orange and typically from 1 to 4 mm in diameter. Phenocrysts include feldspar, minor fresh to partially oxidized biotite, and rare pyroxene. Lithic clasts, typically from 1 to 4 mm diameter, include moderate red devitrified volcanic rock, light-brown, feldspar-bearing glass, and grayish-black glass.

The contact between units C and D is depositional and sharp. The character of unit C immediately below the contact varies depending on the presence or absence of argillic alteration (see below).

Unit B

Unit B is an altered, clast-supported, pumice-fall deposit that contains an ash-bed marker horizon designated "ash layer 1" (fig. 21C). The unit is moderately sorted and has a variable grain-size and lithic content, especially below ash layer 1, where the ratio of devitrified to glassy lithic clasts increases abruptly. Unit B is predominantly light brown with scattered light-gray pumice clasts. Indistinct pumice-clast margins, which create the appearance of matrix support, are a characteristic feature of this unit.

Unit B contains little to no matrix. Pumice clasts, which typically compose 80 percent of the unit, have a frothy texture, are nonwelded and vitric to altered. Altered clasts, which form most of the pumice population, are light brown and 10 to 35 mm in diameter. Vitric to slightly altered clasts compose 10 to 15 percent of the pumice population; these clasts generally are light gray to white and from 10 to 20 mm in diameter. The unit contains phenocrysts of feldspar, subordinate biotite and pyroxene, and minor iron-titanium oxides. Crystal content increases downward from 5 to 10 percent of the unit to 5 to 25 percent (gen-

erally greater than 10 percent) of the unit at the point where the lithic assemblage is dominated by devitrified clasts. Lithic clasts generally compose from 7 to 10 percent of the unit, but locally may approach 15 to 25 percent. Clasts of feldspar- and biotite-bearing glass, common in the upper part of the unit but rare to absent in the lower part, are either grayish black or light brown. Clasts of pale to moderate red or grayish-red to medium light-gray devitrified volcanic rock are ubiquitous and compose most of the lithic assemblage in the lower part of the deposit. Clasts of colorless glass; pale-brown devitrified volcanic rock; white, sugary, hypabyssal (?) rock; dark yellowish-brown, feldspar- and biotite-bearing cognate (?) inclusions; and moderate pink, feldspar- and biotite-bearing tuff are a minor to rare component of the lithic assemblage. The sub-angular lithic clasts commonly have diameters of 5 to 10 mm.

Unit B is massive and ungraded in exposures along Solitario Canyon. A 30- to 60-cm-thick sequence of lithic-rich layers, commonly from 1 to 2 mm thick, defines crude stratification below ash layer 1 in some boreholes. This lithic-rich interval is locally overlain by a zone of coarse pumice clasts. Unit B ranges from 0.8 to 2.4 m thick in the Yucca Mountain region.

Ash layer 1 is composed of a basal, light-red to moderate orange-pink ash overlain by approximately 2 cm of well-sorted fallout (fig. 21C). The clast-supported fallout is composed of white, vitric pumice clasts, crystals of feldspar, biotite, and pyroxene, and lithic clasts of grayish-red, pale red, or medium light-gray devitrified volcanic rock and subordinate black or brown glass. Pumice and lithic clasts vary from 1 to 4 mm in size. In borehole G-2, ash layer 1 consists of two 1-cm-thick beds separated by about 3 cm of coarser, clast-supported fallout.

The contact between units C and B is gradational, typically over less than 30 cm but locally to 1 m, and appears to mark an alteration boundary. The contact is marked by a color change from very pale orange above to light brown below.

Unit A

Unit A is a variably welded, moderately sorted, clast-supported, pumiceous fallout. A downward decrease in the content of phenocrysts and lithic clasts suggests that the unit may be compositionally zoned

(see also Broxton and others, 1993). Progressive elongation (flattening) of pumice clasts and loss of intergranular porosity accompanies an increased degree of welding downward.

Unit A generally lacks matrix material. Large pore spaces separate poorly sorted clasts in the upper part of the unit. Intergranular porosity decreases downward so that most porosity is eliminated in the lowest 15 cm of the deposit. Pumice clasts are vitric and medium light gray and moderate brown. They are non-deformed at the top of unit A, but become increasingly elongate downward (fig. 21D). Brown pumice clasts predominate light-gray clasts in the upper 50 to 100 cm of the deposit, but are subordinate to light-gray clasts in the middle and lower parts of the unit. At the top of the deposit, brown pumice clasts have phenocrysts of feldspar, minor biotite, and pyroxene, whereas light-gray clasts have sparse phenocrysts of feldspar. At lower stratigraphic levels, both types of pumice have only feldspar phenocrysts. Pumice clasts tend to coarsen upward from 7 to 12 mm near the base of the unit to 10 to 20 mm near the top. Phenocrysts decrease downward from 10 to 15 percent near the top of the deposit (predominantly feldspar with subordinate biotite, minor pyroxene, and lesser iron-titanium oxides) to 3 to 5 percent near the base of the unit (predominantly feldspar with minor biotite). Pyroxene is present only in the upper 0.5 m (approximately), where crystal content varies to 20 to 25 percent in some horizons. Lithic clasts decrease downward from 10 to 15 percent (locally 20 to 25 percent) near the top of unit A to 5 to 7 percent (locally less) near the base of the unit. Lithic clasts are mostly devitrified, feldspar- and biotite-bearing volcanic rocks in shades of medium light gray, grayish red, and moderate to pale red. Clasts of colorless glass are very rare; black and brown glassy lithics are minor to absent. Opal (?) locally forms a thin coating on fragments within the upper part of the deposit that imparts a pale red color to pumice, lithic clasts, and crystals. In exposures along Solitario Canyon (for example, measured section PTn#6), unit A locally is strongly altered and occurs in shades of dusky red to medium red.

Unit A, which varies from massive to crudely stratified in exposures along Solitario Canyon, generally lacks sedimentary structures. The unit ranges from 1.6 to 2.8 m thick in the Yucca Mountain region; the moderately welded portion of unit A forms the basal 0 to 1.8 m of the unit.

The contact between units A and B is gradational, typically over less than 50 cm, and is distinguished by less than 10 percent light-gray pumice clasts above the contact and greater than 10 percent pumice clasts below the contact. The contact between the non- to partially welded and moderately welded subunits is defined by the visible flattening of pumice clasts and greater induration of the rock (the rock breaks across pumice clasts rather than along grain boundaries) below the contact.

Unit A overlies either densely or moderately welded pyroclastic-flow material. In both cases, the contact between fall and flow deposits is sharp (fig. 22). Most commonly, unit A overlies the crystal-rich vitrophyre subzone (Tptrv1) or crystal-rich nonlithophysal zone (Tptrn) of the Topopah Spring Tuff. In other locales, unit A overlies moderately welded, vapor-phase altered pyroclastic-flow material that, in turn, lies atop densely welded Topopah Spring Tuff. In these cases, unit A is nonwelded or only slightly welded at the fall-flow contact.

Unit Distribution, Thickness, and Correlation

The stratigraphic interval from the base of the Pah Canyon Tuff to the top of the pyroclastic-flow deposits of the Topopah Spring Tuff comprises a sequence of pumice-fall deposits overlain by a zone of possibly reworked material. Increases in welding and alteration toward the base of the fall deposits, presumably caused by heat and fluids released from the underlying pyroclastic-flow deposits, suggest that they were deposited shortly after the Topopah Spring pyroclastic flows. Although the source of the fall material is unknown, the inferred temporal association with the ash-flow tuff implies a source within the Claim Canyon caldera similar to that of the Topopah Spring Tuff (Byers and others, 1976). A Claim Canyon caldera source is consistent with the coarse, poorly sorted character of the fall material. The source of unit D also is unknown. The comparatively high ratio of biotite to pyroxene visually estimated in samples of unit D is consistent with petrographic analyses of pre-Pah Canyon Tuff lavas extruded near the margin of the Claim Canyon caldera (Byers and others, 1976). Unit D may be composed of pyroclastic or epiclastic material associated with these lavas.

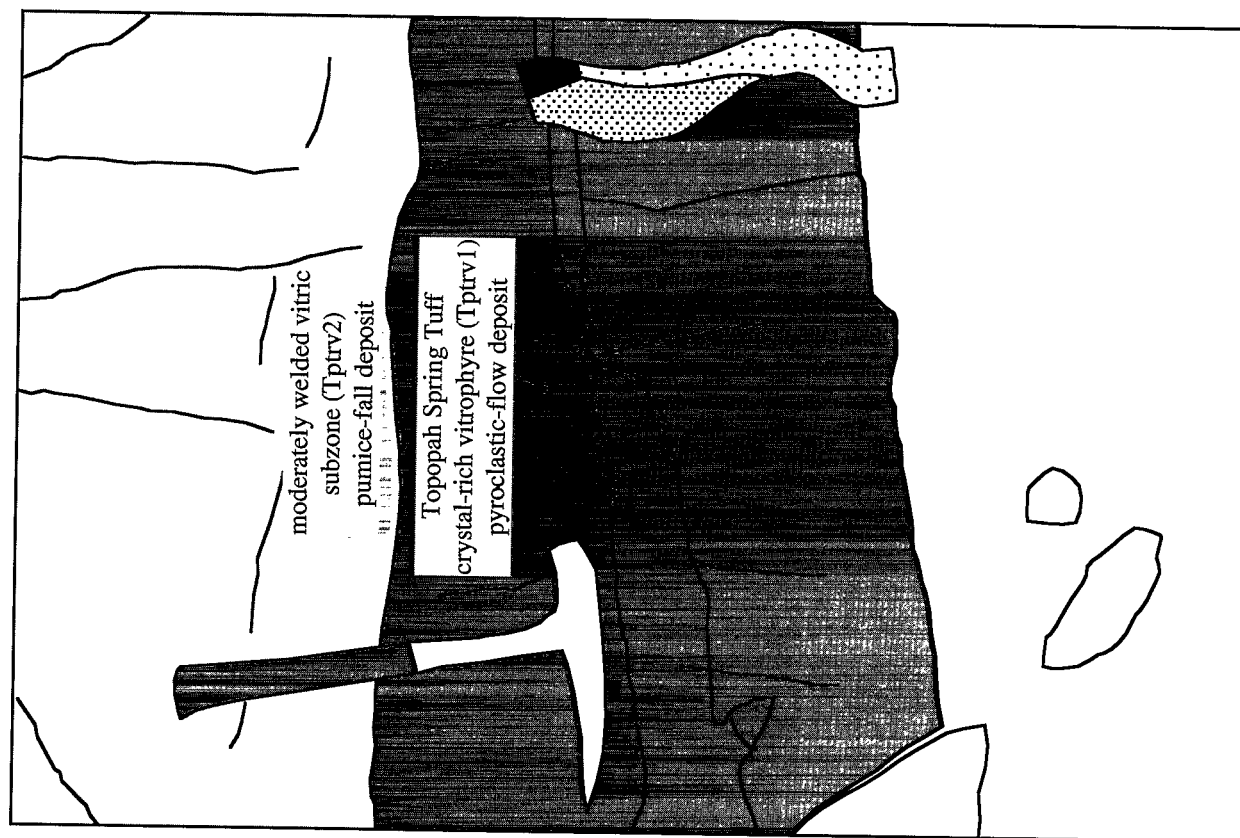

Figure 22. Photograph and sketch of contact between moderately welded pumice-fall deposit and underlying densely welded pyroclastic-flow deposits of the Topopah Spring Tuff (Tptrv1) at measured section PTn#3, Solitario Canyon cliff (fig. 1).

Figure 23 shows the apparent thickness of the interval (all units) from the base of the Pah Canyon Tuff to the top of the pyroclastic-flow deposits of the Topopah Spring Tuff. The thicknesses of the composite interval, aggregate pumice-fall deposits (units A through C), and unit D are remarkably consistent across the study area (also see the isochore map of this interval in Buesch, Nelson, and others, in press). The interval is thinner than expected in boreholes a#1, NRG #4, and UZ-N55, but slickensides occur on fracture surfaces recovered in core from a#1 and NRG #4, suggesting structural thinning within this interval. The only apparent thickness deviation occurs at measured section PTn#5, where unit D is a coarse, immature, cross-laminated sandstone, and the underlying fall deposits are unusually thin.

The interval from the base of the Pah Canyon Tuff to the top of the pyroclastic-flow deposits of the Topopah Spring Tuff contains two stratigraphic marker horizons (ash layers 1 and 2) and a possibly reworked zone (unit D) that can be correlated through boreholes and exposures (figs. 5 and 6). The contacts between the three pumice-fall units (units A to C) cannot be correlated with confidence because they are gradational and are thought to define alteration zones within the fall material.

Features of Welding, Secondary Crystallization, and Alteration

Unit A grades upward from moderately welded to nonwelded as determined from changes in macroscopic porosity and pumice-clast deformation. In most boreholes and exposures, the transition from moderately welded material to non- to partially welded material occurs in the basal meter of the unit, but it locally extends to 2 m above the contact. The fallout is significantly deformed (perhaps densely welded) in the few centimeters immediately above the crystal-rich vitrophyre of the Topopah Spring Tuff. Unit A is significantly less welded where it overlies moderately welded, vapor-phase altered pyroclastic-flow material; in such cases, it commonly is non-welded throughout.

The deposits in this interval of the PTn unit are generally unaffected by secondary crystallization. Exceptions are noted in scattered exposures along the eastern side of Solitario Canyon, where pumice

clasts are corroded and replaced by vapor-phase minerals in the lower few meters of unit A (measured sections PTn#6 and #8; fig. 1).

The PTn interval from the base of the Pah Canyon Tuff to the top of the crystal-rich vitrophyre of the Topopah Spring Tuff contains two intervals of alteration. Argillic alteration in the upper zone, which occurs in the top few centimeters to meter of unit C, has an intensity that varies from weak to strong. Where present, altered unit C has variable, but distinctive, colors that include moderate red to pink, moderate to grayish orange-pink, and white. This alteration zone, informally referred to as the "red clay layer," was characterized qualitatively in cored boreholes (appendix 1). This argillic alteration is notably abrupt in its distribution; for example, the red clay layer is strongly developed in borehole UZ-N32 but is weakly developed in borehole UZ-N31 that is located only 23 m away. The variability of the red clay layer suggests that it may represent fumarolic or shallow hydrothermal alteration related to cooling of the underlying pyroclastic-flow deposits of the Topopah Spring Tuff (refer to Sheridan, 1970). The lower alteration zone occurs within unit B and imparts the distinctive light-brown coloration to the unit. The character of this diffuse alteration is unknown; however, the color and macroscopic texture of the rock suggests that it formed through partial oxidation and argillization of vitric pumice clasts. Exposures along the east side of Solitario Canyon locally contain abrupt and irregular discontinuities in the color change that defines the contact between units B and C and in the degree of alteration of unit A. These observations indicate that the alteration processes that accompanied cooling of the underlying pyroclastic-flow deposits are complex.

Silicified horizons occur locally in exposures of units A and B along the eastern side of Solitario Canyon (measured sections PTn#6, #8, and #11; fig. 1). These zones are typically associated with comparatively intense alteration of the enclosing rocks that is manifested by obliterated pumice-clast margins, oxidized biotite phenocrysts, and reddish matrix color.

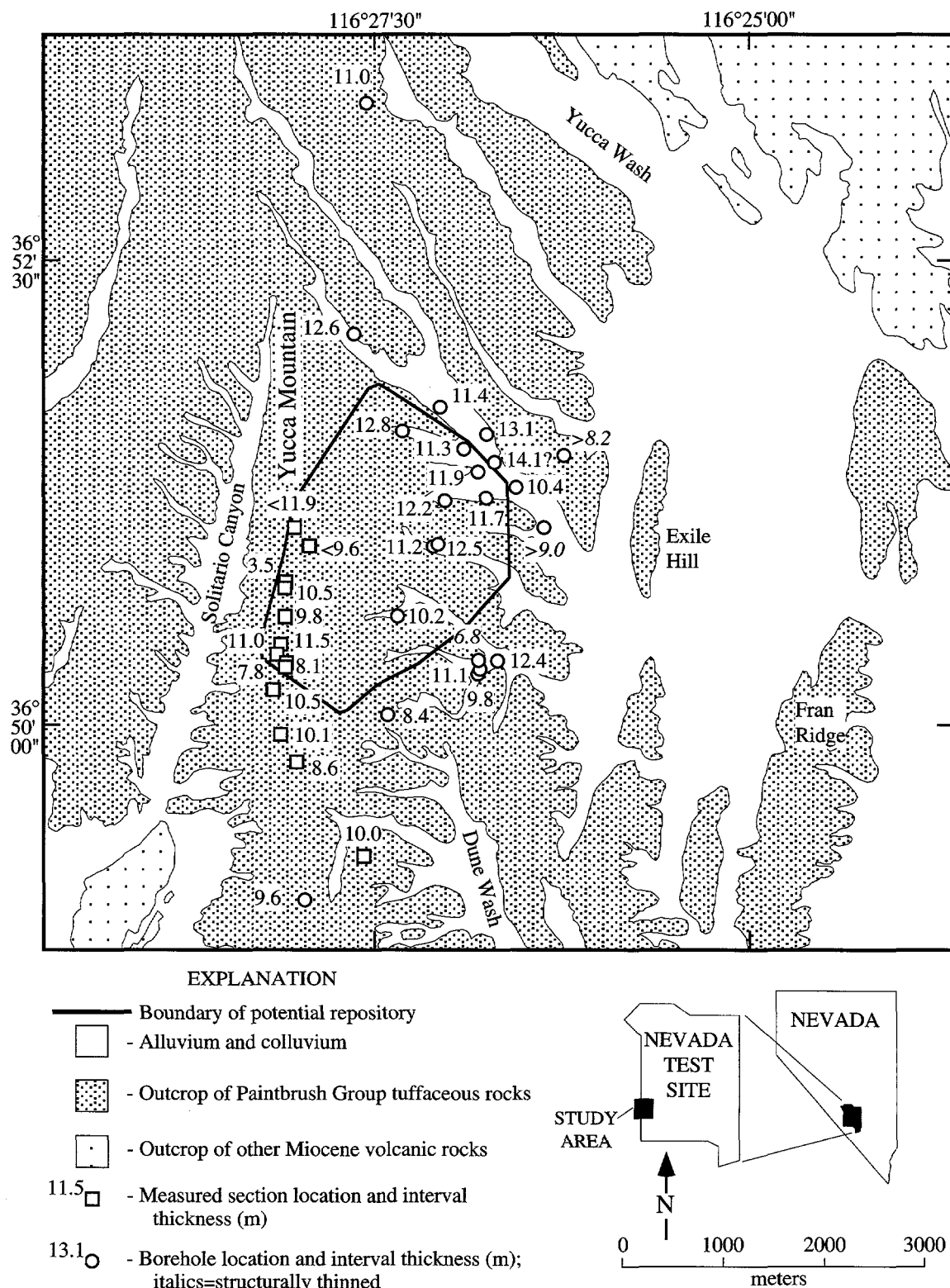

Figure 23. The apparent thickness of interval from the base of the Pah Canyon Tuff to the top of the welded pyroclastic-flow deposit of the Topopah Spring Tuff determined in cored boreholes and measured sections. Probable structural thinning is indicated by fractures with slickensided surfaces. Borehole and section locations are shown in figure 1.

HYDROLOGIC PROPERTIES OF THE PTn UNITS

Appendix 4 lists the hydrologic properties determined for core samples collected from the PTn unit in boreholes drilled since 1991. In the following discussions, these data are supplemented, as necessary, with previously published analyses of outcrop samples (Istok and others, 1994; Flint and others, 1996; Rautman and others, 1995). Measured properties include bulk density, porosity, particle density, and percent saturation; published data additionally report measured and estimated saturated hydraulic conductivity. Results are reported for borehole samples processed at relative humidity (RH) and at higher temperature (105°C). Relative humidity determinations give a better approximation to the naturally occurring rock density and porosity because hydrous minerals (clay and zeolite) are not destroyed during analysis. Similarly, differences between the two sets of measurements give a first approximation of the influence of hydrous minerals on the hydrologic properties of a sample. Unless otherwise noted, all measurements shown on illustrations or discussed in the text were determined at relative humidity.

Crystal-Poor Tiva Canyon Tuff (Tpcp)

The base of the Tiva Canyon Tuff (Tpc) contains the first significant change in hydrologic properties below the present topographic surface of Yucca Mountain. The downward decrease in welding near the base of the pyroclastic-flow deposits is manifested by increasing porosity and decreasing bulk density. In contrast, the downward transition from devitrified to vitric tuff creates an abrupt decrease in particle density.

General Hydrologic Properties

Crystal-Poor Lower Nonlithophysal Zone, Columnar Subzone (Tpcplnc) and Crystal-Poor Vitric Zone, Moderately Welded Subzone (Tpcpv2)

The porosity and bulk density of borehole samples collected from the lower part of the Tiva Canyon Tuff are shown on figures 24 and 25. In these figures, plot A shows the porosity and bulk density of samples collected in a 3-m interval above the contact between densely and moderately welded rock in the columnar subzone of the crystal-poor lower nonlithophysal zone (Tpcplnc). Figures 24B and 25B plot samples col-

lected from the columnar subzone where it is moderately welded (contact depths are given in appendix 3, property data are given in appendix 4). Across the dense to moderate welding contact, mean porosity increases from 12.5 to 22.8 percent (fig. 24) and average bulk density decreases from 2.16 to 1.88 g/cm³ (fig. 25). This contact is gradational; therefore, porosity and bulk density values for densely welded samples immediately above the contact differ from those higher in the section. Flint and others (1996) report average porosity of 6 to 9 percent and average bulk density of 2.25 to 2.34 g/cm³ for samples collected from densely welded Tiva Canyon Tuff above the interval used here.

The average porosity and bulk density of the moderately welded columnar subzone are similar to the mean porosity (23.5 percent) and bulk density (1.76 g/cm³) of the moderately welded vitric subzone (Tpcpv2, figs. 24C and 25C). The similarity in mean property values in these units allows them to be grouped during hydrologic modeling. In the hydrologic models discussed below, the moderately welded units are represented by a single model layer (SB3) that was assigned an average porosity of 20 percent (table 2).

The porosity and bulk density of moderately welded columnar and vitric samples (figs. 24 and 25, appendix 4) generally compare favorably with analyses of samples collected from outcrop (Istok and others, 1994; Rautman and others, 1995). Istok and others (1994) and Rautman and others (1995) divided the base of the Tiva Canyon Tuff into two units—an “upper ash-flow subunit” that is nonwelded at its base and densely welded at its top, and a “lower ash-flow subunit” that is nonwelded throughout. The “upper ash-flow subunit” is generally equivalent to the moderately welded rocks of the columnar and vitric subzones. Mean porosity and bulk density reported for samples collected from the “upper ash-flow subunit” are 19.5 percent and 1.89 g/cm³, respectively (Istok and others, 1994; Rautman and others, 1995).

Although porosity and bulk density of moderately welded vitric and devitrified samples are similar, particle density changes abruptly across the contact (fig. 26). The difference in particle density values reflects the transformation of glass to crystalline material. Hydrologic model layer SB3 (table 2) is given a particle density of 2.42 g/cm³, a value intermediate to those determined for devitrified (2.5 g/cm³) and vitric (2.3 and 2.4 g/cm³) samples.

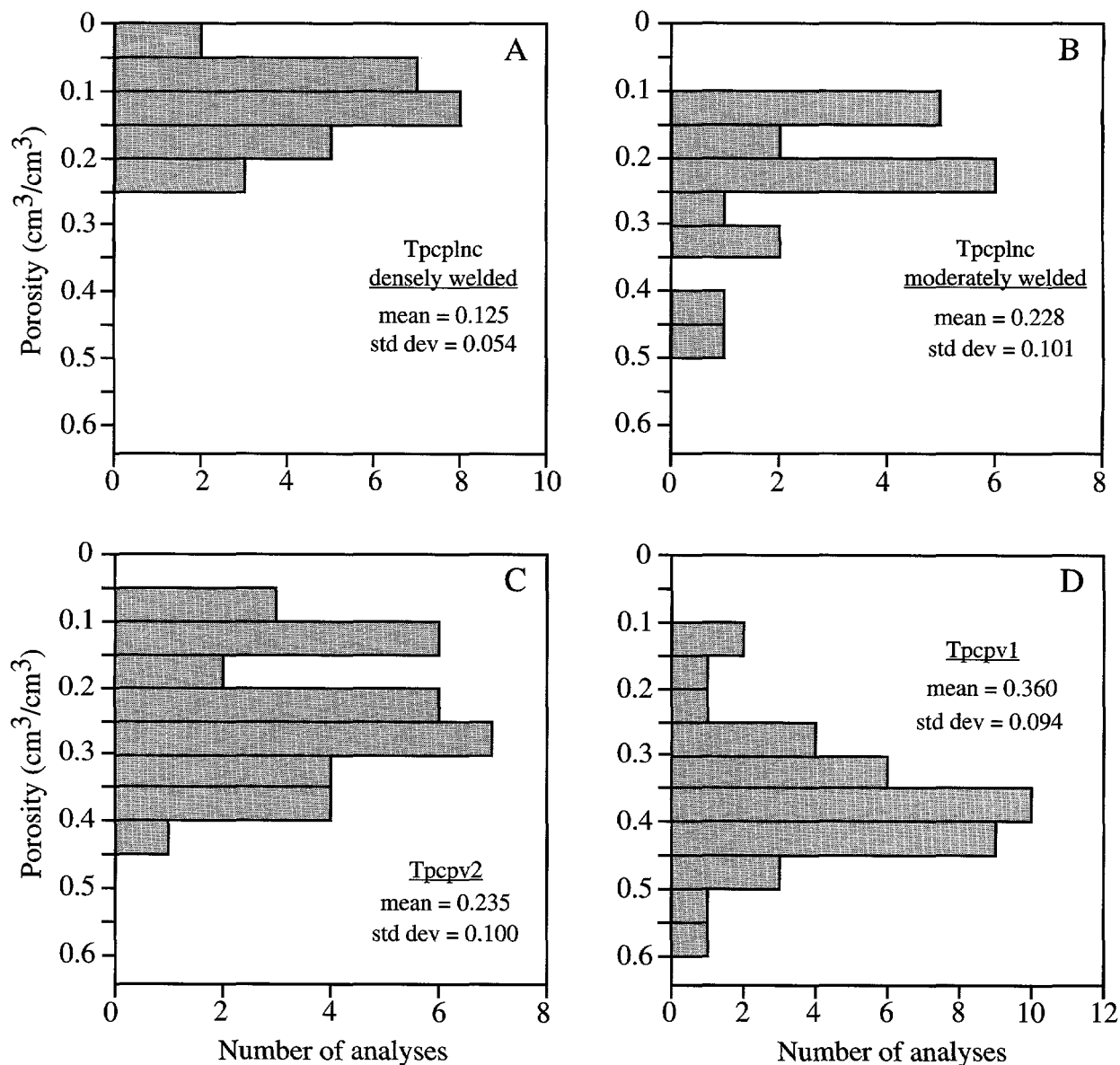

Figure 24. Porosity histograms for units in the lower Tiva Canyon Tuff. Porosity was determined at relative humidity (appendix 4).

Crystal-Poor Vitric Zone, Non- to Partially Welded Subzone (Tpcpv1)

The mean porosity and bulk density of samples collected from the non- to partially welded crystal-poor vitric subzone (Tpcpv1) are 36 percent and 1.44 g/cm^3 , respectively (figs. 24D and 25D). These values are significantly different from the overlying moderately welded vitric subzone, but are similar to those of the underlying nonwelded pre-Tiva Canyon Tuff bedded tuffs (see discussion below). In the hydrologic models discussed below, the non- to

partially welded vitric material is represented by model layer SB1, which was assigned a porosity of 40 percent (table 2). The porosity and bulk density values of non- to partially welded samples (figs. 24D and 25D; appendix 4) are generally equivalent to values determined for samples collected from outcrop (Istok and others, 1994; Rautman and others, 1995). The average porosity and bulk density reported for the nonwelded "lower ash-flow subunit" are 40 percent and 1.38 g/cm^3 , respectively (Istok and others, 1994; Rautman and others, 1995).

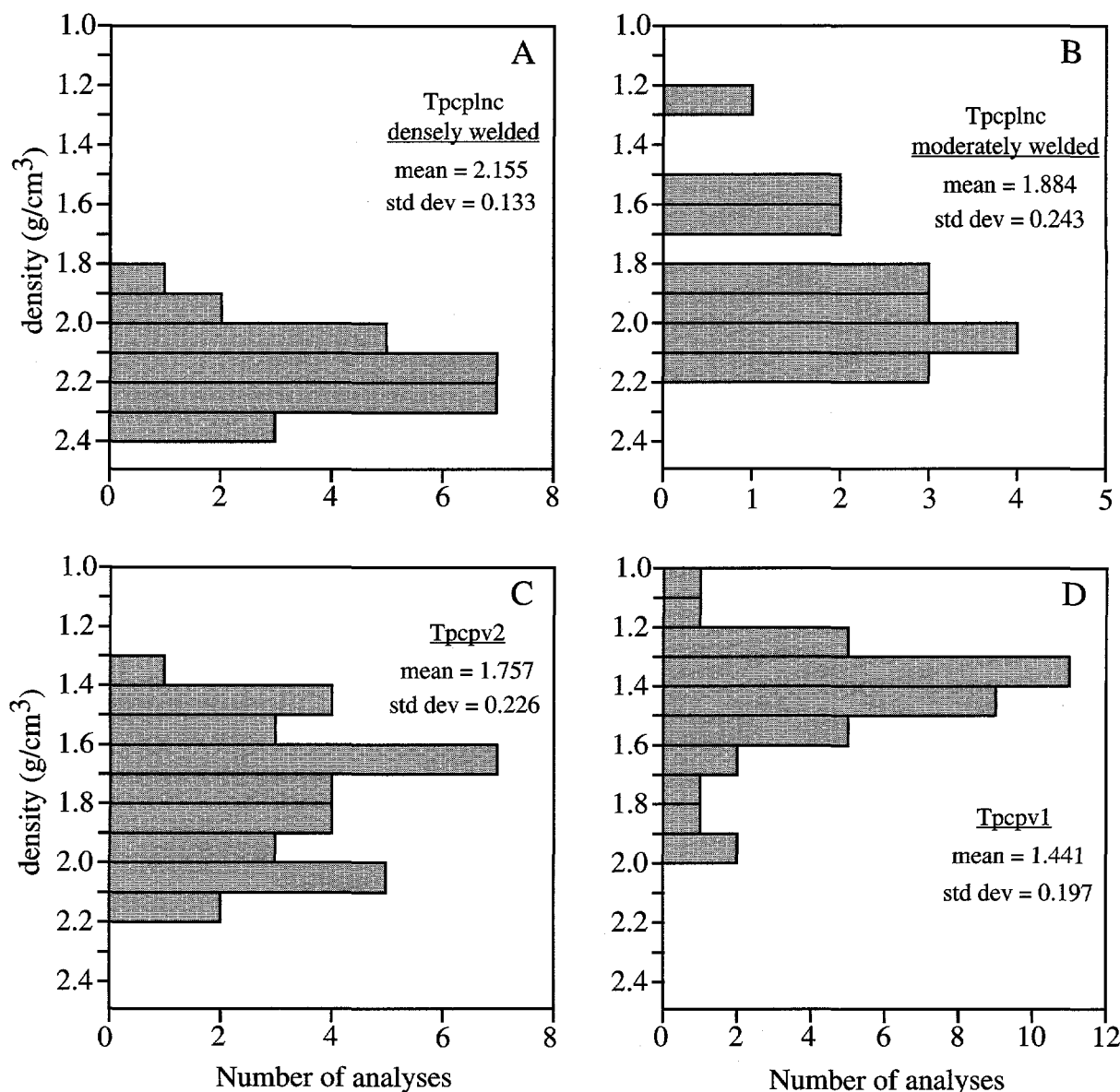

Figure 25. Bulk density histograms for units in the lower Tiva Canyon Tuff. Bulk density was determined at relative humidity (appendix 4).

Stratigraphic Controls on Hydrologic Properties

Porosity, bulk density, and particle density data for the lower part of the Tiva Canyon Tuff show predictable downward changes that reflect the decrease in welding (Istok and others, 1994; Rautman and others, 1995). However, the degree of saturation does not follow a predictable trend in this interval. In particular, an abrupt increase in saturation (values typically approach 100 percent) occurs in the upper part of the moderately welded vitric subzone and in lower part of moderately welded columnar subzone (fig. 27). This increased saturation has been observed in all boreholes examined in the study area (appendix 4).

The zone of high saturation in the moderately welded rocks correlates with a zone in which the difference in porosity determined at relative humidity and at high temperature is greater than in the surrounding strata (fig. 27). This difference is attributed to the presence of abundant hydrous minerals such as clays (for example, Bush and Jenkins, 1970) and generally occurs at the same stratigraphic position as the zone of argillic alteration observed in core. Presumably, argillic alteration reduces permeability and inhibits the downward flow of water, producing elevated levels of saturation.

Borehole UZ-N37

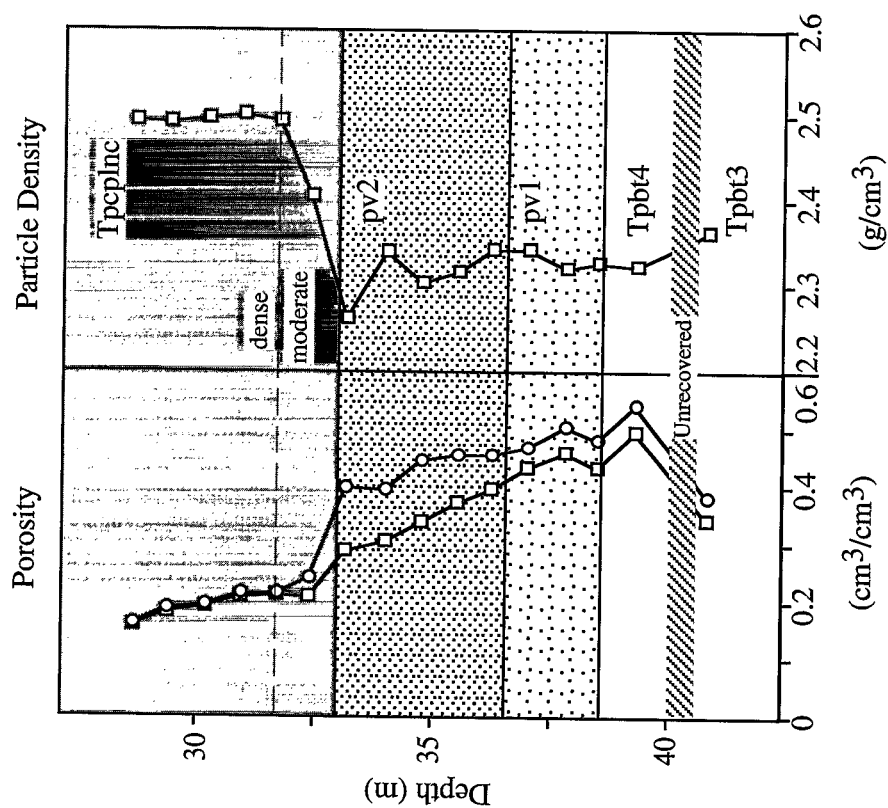

EXPLANATION

Porosity curves:

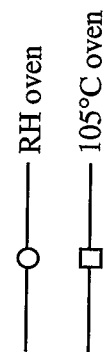

Borehole UZ-N54

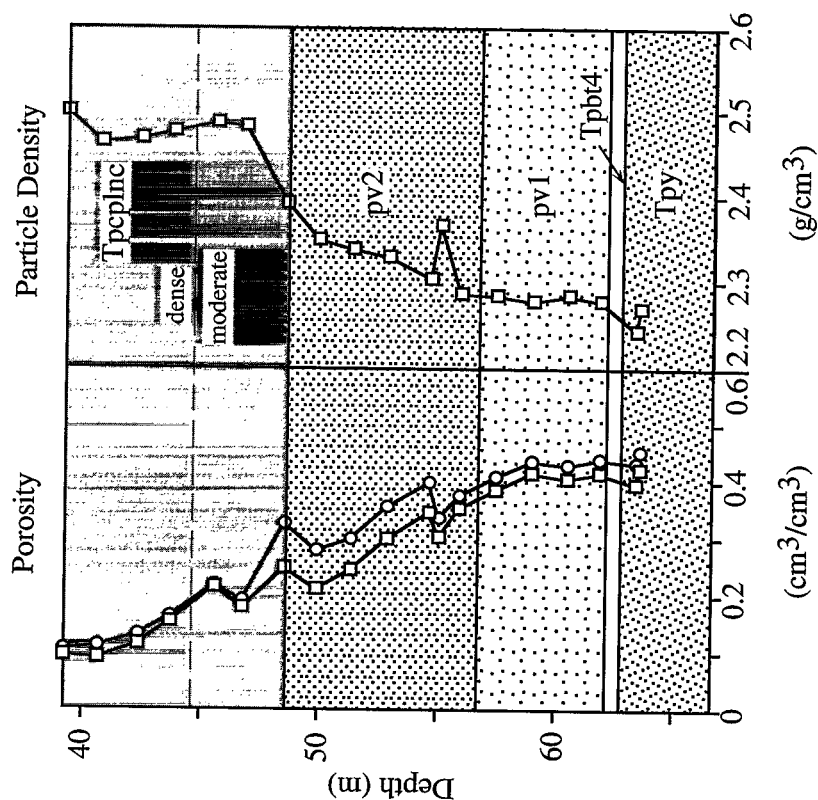

Figure 26. Plots of porosity and particle density for the lower Tiva Canyon Tuff in boreholes UZ-N54 and UZ-N37. The dual porosity plots on each graph show values determined at relative humidity and at higher temperature (105 degrees Celsius) (appendix 4). Note the abrupt decrease in particle density values at the Tpcplnc/Tpcpv2 contact, illustrating the downward transition from devitrified to vitric rock matrix.

EXPLANATION

Porosity curves:

- — RH oven
- — 105°C oven

Borehole UZ-N11

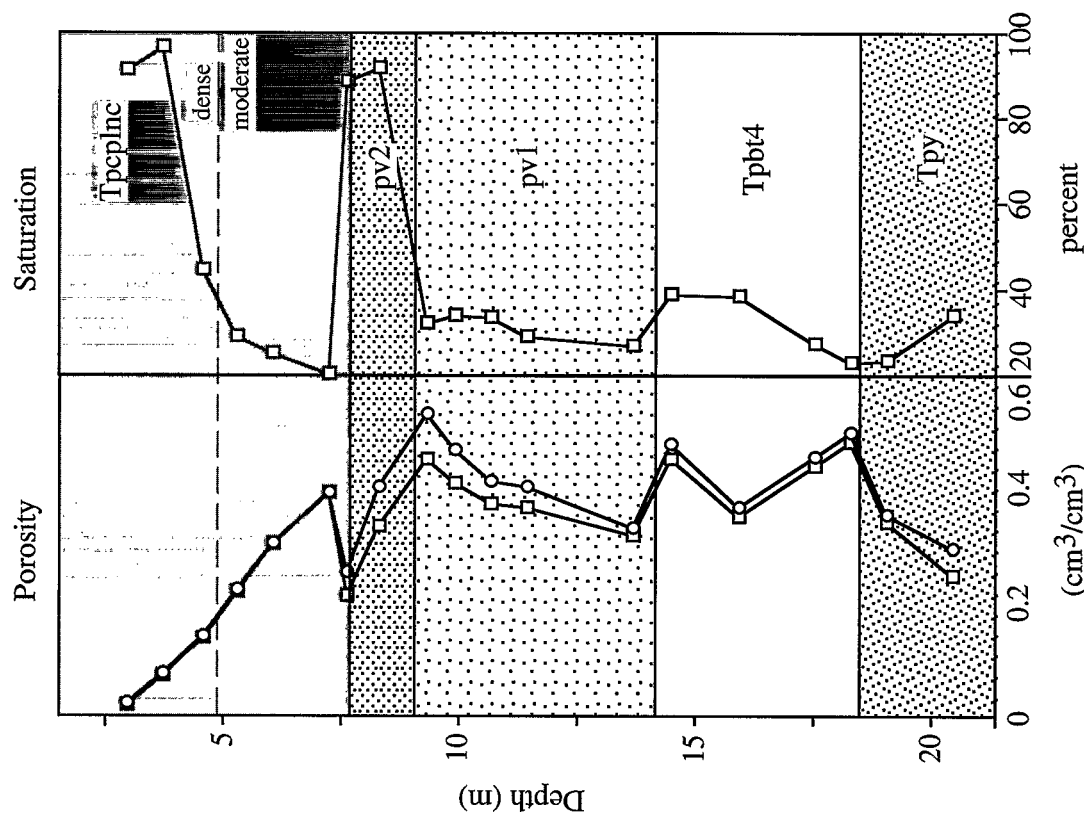

Borehole UZ-N37

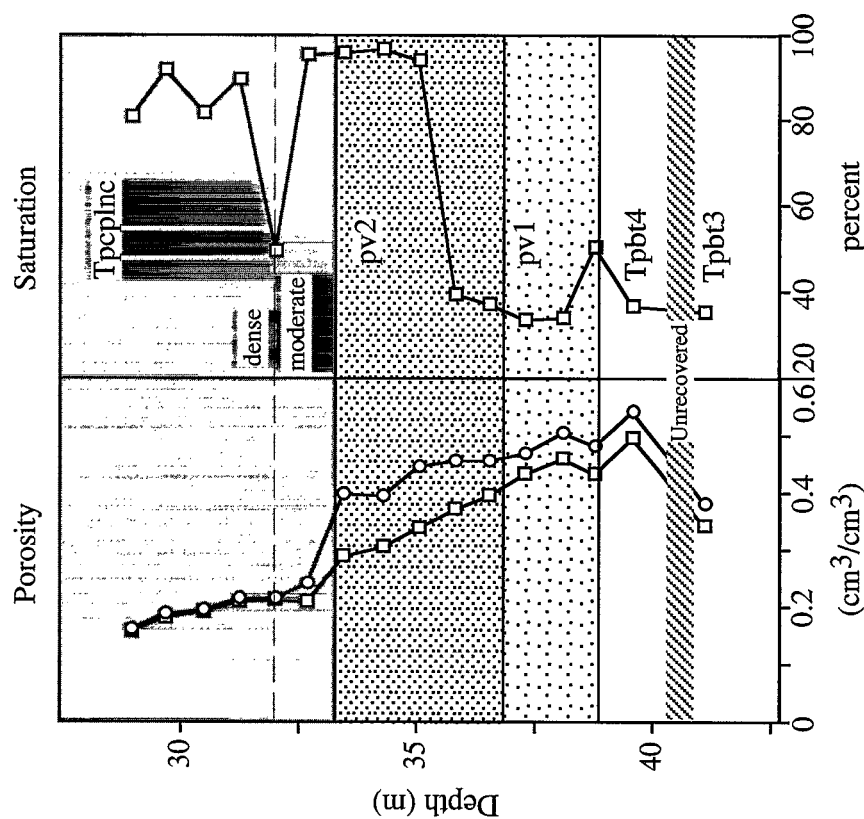
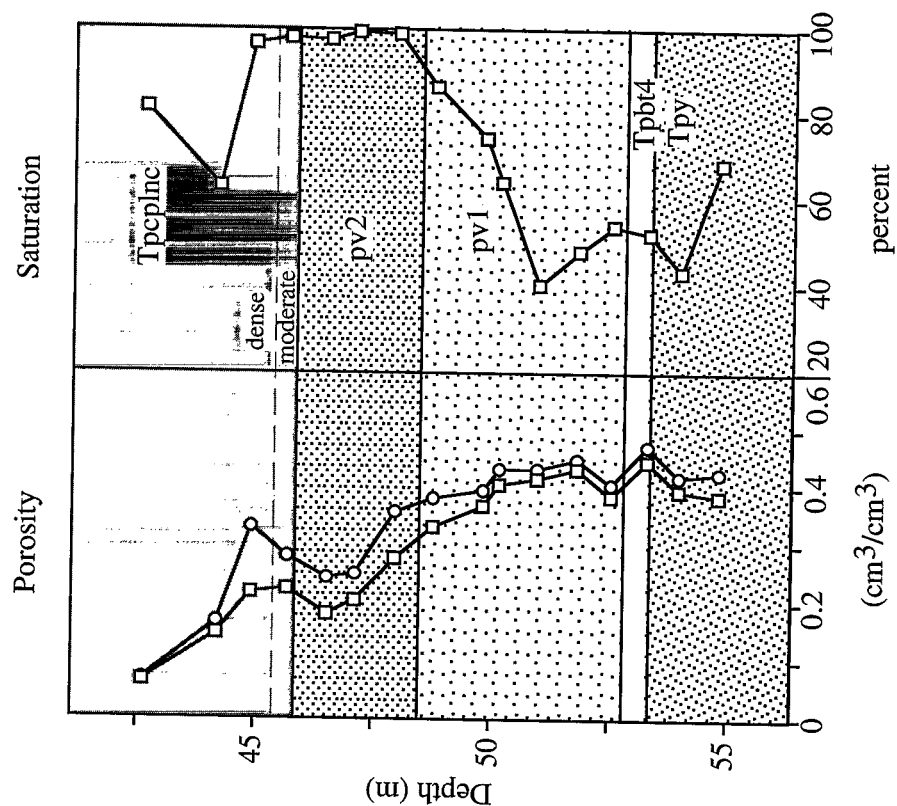

Figure 27. Plots of porosity and percent saturation for the lower Tiva Canyon Tuff in boreholes UZ-N11 and UZ-N37, and UZ-N54 and UZ-N53. The dual porosity plots on each graph show values determined at relative humidity and at higher temperature (105 degrees Celsius) (appendix 4).

Borehole UZ-N53



Borehole UZ-N54

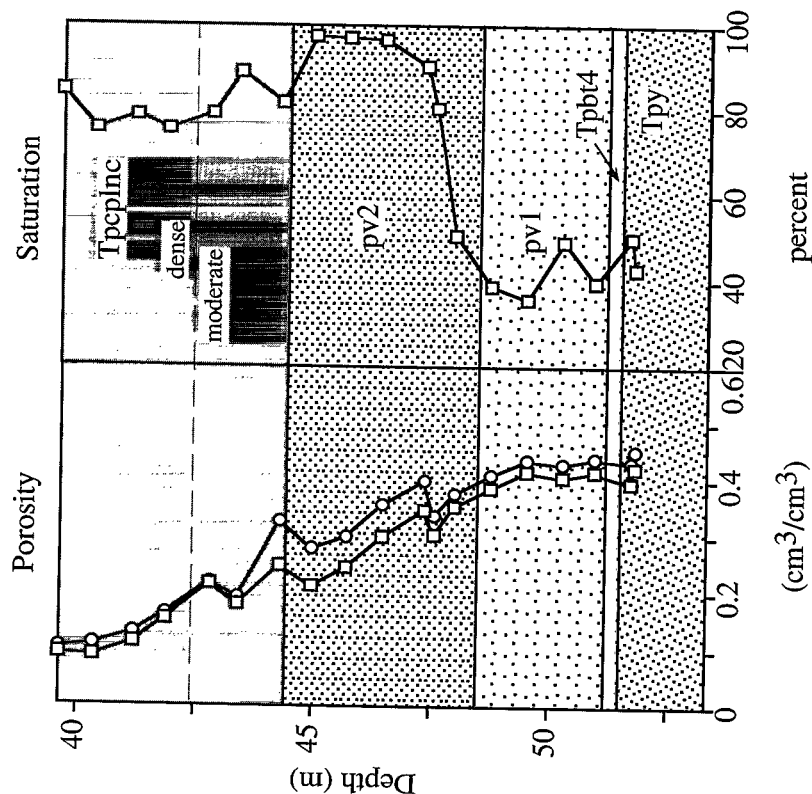

Figure 27. Plots of porosity and percent saturation for the lower Tiva Canyon Tuff in boreholes UZ-N11 and UZ-N37, and UZ-N54 and UZ-N53. The dual porosity plots on each graph show values determined at relative humidity and at higher temperature (105 degrees Celsius) (appendix 4)--- Continued.

The zone of argillization also appears to affect the saturated hydraulic conductivity of these samples. Figure 28 shows porosity and saturated hydraulic conductivity plotted relative to depth for the entire PTn unit in borehole UZ #16 and for outcrops located along the east side of Solitario Canyon (Flint and others, 1996). Samples from the moderately welded vitric and columnar subzones have saturated hydraulic conductivities of approximately 10^{-8} to 10^{-11} m/sec (fig. 28; Flint and others, 1996; L.E. Flint, unpub. data, 1995). These values are an order of magnitude or more lower than those of the underlying nonwelded vitric tuff, and they are several orders of magnitude lower than the most conductive strata of the PTn unit (fig. 28).

Pre-Tiva Canyon Tuff Bedded Tuffs (Tpbt4)

Unit A of the pre-Tiva Canyon Tuff bedded tuffs is thin and laterally discontinuous (appendix 3); therefore, lithologic units A and B are grouped in the following discussion. Hydrologic properties were determined for samples collected from eight boreholes drilled since 1991 (appendix 4).

General Hydrologic Properties

The porosity and bulk density of pre-Tiva Canyon Tuff bedded tuff samples are plotted in figure 29. These data are relatively consistent, with the exception of four samples collected from borehole UZ-N31 that are more dense and less porous than other samples (fig. 29). Borehole UZ-N31 is located in the bottom of Split Wash, and the Tpbt4 samples from this borehole have comparatively high levels of saturation and a relatively large difference in porosity values determined at relative humidity and at higher temperature (appendix 4). This suggests that the UZ-N31 samples may be argillically altered and could have lower porosity and higher bulk density as a result.

The average porosity and bulk density of the pre-Tiva Canyon Tuff bedded tuff samples is 39.5 percent and 1.39 g/cm^3 , respectively (fig. 29). If the four anomalous samples from borehole UZ-N31 are ignored, the average porosity of Tpbt4 increases to 47.2 percent and the average bulk density decreases to 1.20 g/cm^3 . In the hydrologic models discussed below, the pre-Tiva Canyon Tuff bedded tuffs are represented by model layer BT4, which was assigned a porosity of 0.44 percent (table 2).

The porosity and bulk density of borehole samples of the pre-Tiva Canyon Tuff bedded tuffs (fig. 29) are slightly different than for samples collected from outcrop (Istok and others, 1994; Rautman and others, 1995). Istok and others (1994) and Rautman and others (1995) report an average porosity of 52.0 percent and an average bulk density of 1.13 g/cm^3 for the "basal pumice bed subunit," which is equivalent to unit B of Tpbt4.

Yucca Mountain Tuff (Tpy)

Hydrologic properties were measured for samples collected from nine boreholes drilled since 1991 that contain whole or partial intervals of the Yucca Mountain Tuff (appendix 4). These boreholes capture complete sections of nonwelded and non- to partially welded, vitric Yucca Mountain Tuff and partial sections of Yucca Mountain Tuff that vary from nonwelded and vitric to welded and devitrified. Although the cored intervals traverse both the upper and lower vitric-devitrified transitions, hydrologic-property data for complete stratigraphic sequences through welded Yucca Mountain Tuff are not available from borehole samples. However, hydrologic properties were reported for surface samples collected through the sequence of welded Yucca Mountain Tuff south of Yucca Wash near Prow Pass (Flint and others, 1996).

General Hydrologic Properties

Compiled hydrologic properties for the Yucca Mountain Tuff recovered in boreholes are shown in figure 30. Histograms of Yucca Mountain Tuff analyses illustrate that the bulk density of vitric samples typically varies from 1.2 to 1.6 g/cm^3 and that pore space commonly composes 25 to 45 percent of the tuff. Samples of devitrified Yucca Mountain Tuff, recovered from the interior, more densely welded portion of the sheet, have significantly higher density (1.7 to 2.2 g/cm^3) and lower porosity (less than 30 percent). Samples of welded and devitrified Yucca Mountain Tuff from the Yucca Wash traverse are similar and attain maximum densities of 2.34 g/cm^3 and minimum porosities of 5 to 6 percent (Flint and others, 1996). As expected, the vitric and devitrified samples have distinctly different particle densities (fig. 31).

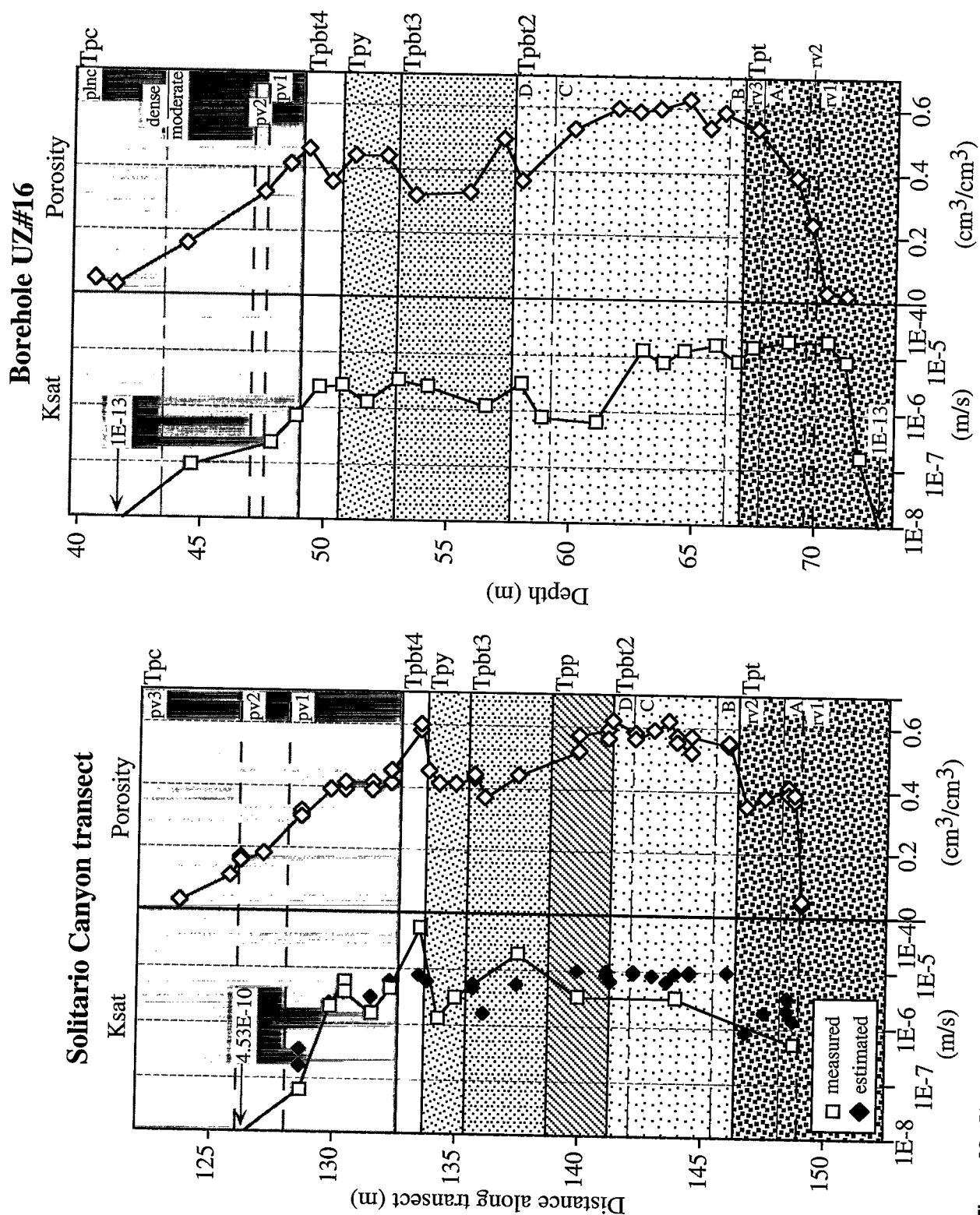

Figure 28. Plots of saturated hydraulic conductivity (Ksat) and porosity for the entire Paintbrush Tuff nonwelded hydrologic unit in borehole UZ #16 and a transect through outcrop located on the east side of Solitario Canyon. Data and Ksat estimates for outcrop samples are from Flint and others (1996). Data for UZ #16 are from L.E. Flint (unpub. data, 1995).

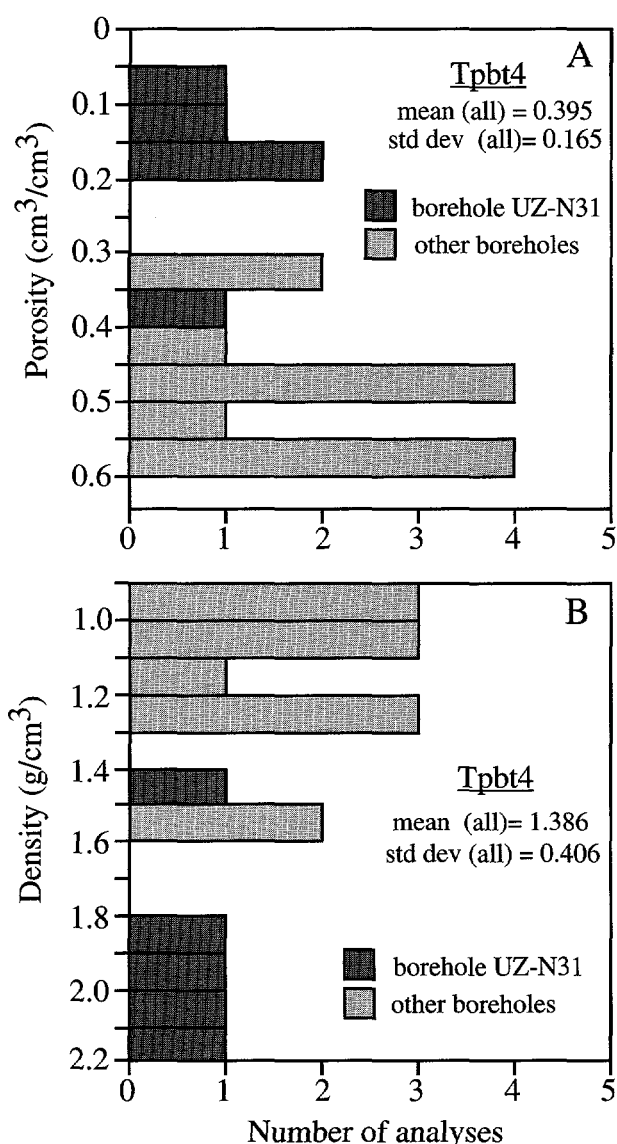

Figure 29. Porosity (A) and bulk density (B) histograms for the pre-Tiva Canyon Tuff bedded tuffs (Tpbt4). Porosity and bulk density determined at relative humidity (appendix 4).

Stratigraphic Controls on Hydrologic Properties

The welding, crystallization, and alteration history of the Yucca Mountain Tuff produces locally significant vertical variations in hydrologic properties. Figures 32 and 33 illustrate that differences in measured hydrologic properties can be related to the macroscopic lithologic variations outlined in the section on welding and crystallization features. Figure 32 plots bulk density and porosity relative to depth beneath the top of the Yucca Mountain Tuff. The upper contact locally is disturbed by post-depositional processes; however, samples of undisturbed material from the

upper 1 to 2 m of the deposit have bulk densities of 1.25 to 1.28 g/cm^3 and porosities of 40 to 44 percent (fig. 32; appendix 4). These values contrast slightly with samples from the lower 1 to 2 m, where bulk densities are typically 1.40 to 1.42 g/cm^3 and porosity varies from 28 to 36 percent. Figure 32 also illustrates that the tuff has restricted ranges of density and porosity at the point where subspherical bubble-wall shards begin to deform to ellipsoidal shapes (1.37 to 1.40 g/cm^3 and 36 to 38 percent, respectively; see also appendix 4, borehole UZ-N11). The change from deformed to nondeformed bubble-wall shards observed in the lower part of the deposit in two boreholes corresponds to bulk densities of 1.42 to 1.45 g/cm^3 and porosities of 30 to 34 percent (figs. 32 and 33).

A sharp change in the density and porosity of the Yucca Mountain Tuff occurs below the vitric-devitrified contact and within the silicified zone of borehole UZ-N33 (fig. 32); a similar, but less impressive, feature is observed in borehole UZ-N11. This abrupt change in hydrologic properties is not present where the entire deposit is vitric and less welded (borehole SD-9). As shown in figure 34, the percent saturation doubles directly above the silicified interval in borehole UZ-N33 despite a porosity decrease of only 25 percent. This sharp increase suggests that matrix silicification, formed perhaps during the welding process, can produce important hydrologic effects. Significantly, boreholes UZ-N33 and SD-9, in which the Yucca Mountain Tuff has greatly different hydrologic properties, are separated by only 570 m (fig. 1), indicating that the southward change in hydrologic character is abrupt.

The presence of alteration within the Yucca Mountain Tuff can be indirectly detected by contrasting porosity determined at relative humidity with porosity determined at high temperature. Argillic alteration is macroscopically prominent for 1 to 2 m immediately below devitrified-vitric boundary in borehole UZ-14 (see the section on welding, crystallization, and alteration of the Yucca Mountain Tuff). As shown on figure 35, this interval coincides with an abrupt departure in measured porosities, within which porosity measured at high temperature is up to 73 percent greater than porosity determined at relative humidity. This interval also has extremely high saturation, locally in excess of 100 percent, that may reflect water bound in hydrous minerals. In contrast, unaltered, vitric parts of the Yucca Mountain Tuff do not show a great difference in measured porosities (fig. 34).

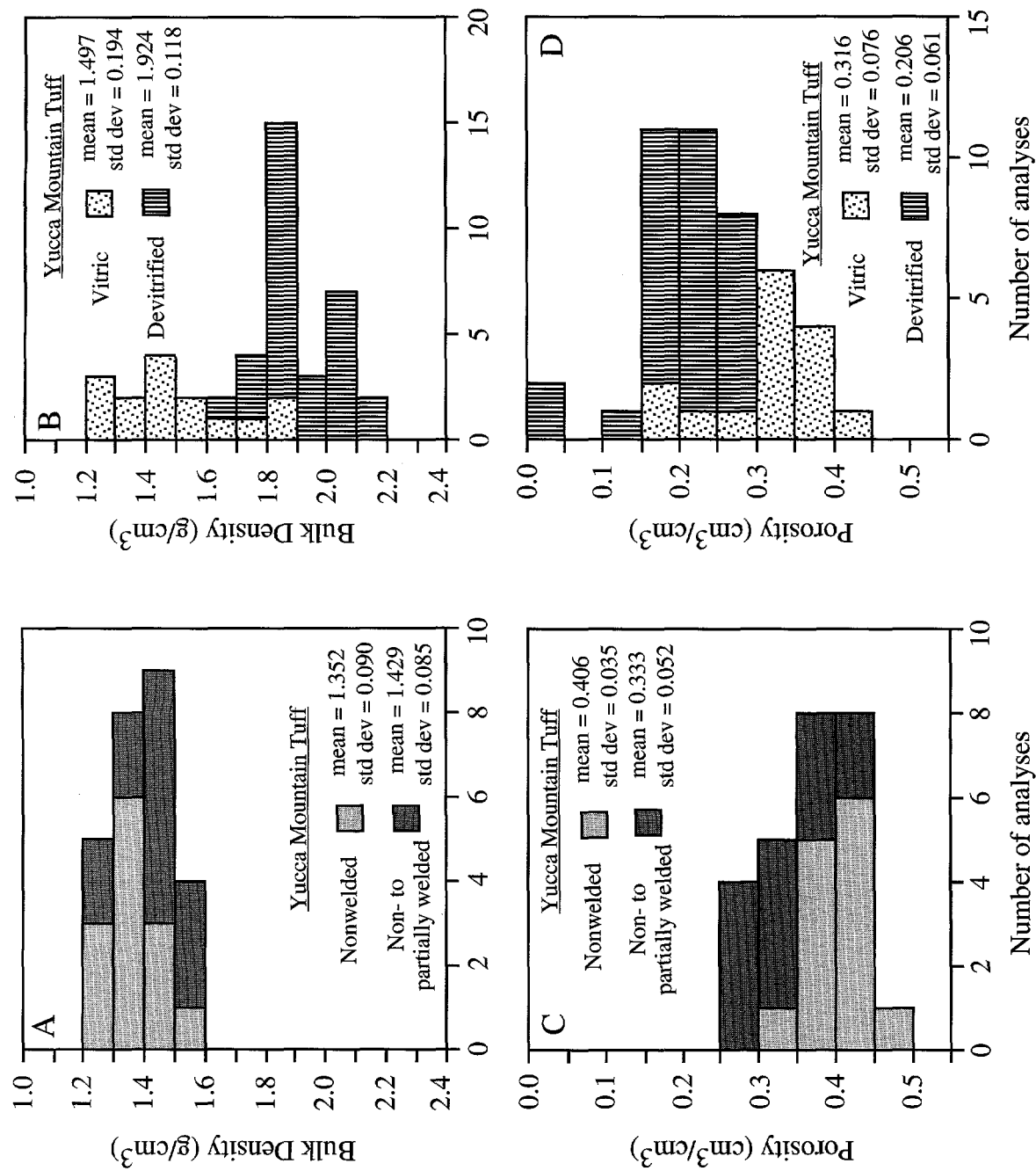

Figure 30. Histograms of hydrologic properties of the Yucca Mountain Tuff (Tpy) determined from borehole samples. A and C plot samples from vitric intervals: nonwelded includes data from boreholes UZ-N53, UZ-N54, UZ-N55, and UZ #16; non-to partially welded include data from borehole SD-9. B and D plot samples from intervals that vary from vitric to devitrified and include data from boreholes UZ-N11, UZ-N33, UZ-N34, and UZ-14. Density and porosity determined from relative humidity oven determinations; data are listed in appendix 4.

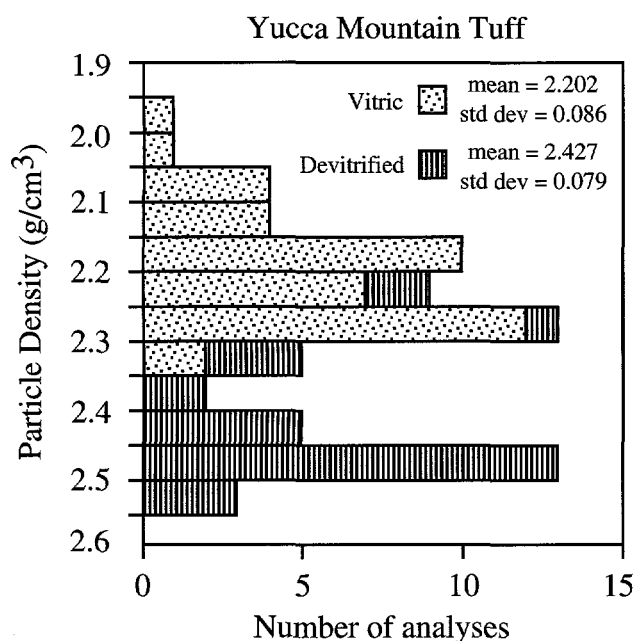

Figure 31. Histograms of particle density for the Yucca Mountain Tuff (Tpy). Bulk density determined at relative humidity (appendix 4).

Hydrologic properties of Yucca Mountain Tuff samples collected from exposures near Prow Pass are plotted in figure 36. Density and porosity variations illustrate the welding profile. Note that the degree of welding increases gradually downward and that a thick zone of uniform welding overlies a thin basal zone in which welding decreases abruptly. Perturbations of the density and porosity profiles similar to those noted in borehole UZ-N33 are apparently absent, suggesting that the silicified zone previously discussed may not be regionally extensive. The percentage change in measured porosity (high temperature relative to determinations of relative humidity) increases slightly in the lower 10 m of the deposit, which, by analogy to borehole UZ-14, may reflect minor argillic or zeolitic alteration. Measured saturated hydraulic conductivity varies over four orders of magnitude and is estimated to have extremely low values (10^{-11} m/s) in the densely welded interior of the deposit (Flint and others, 1996).

The available data demonstrate that the hydrologic properties of Yucca Mountain tuff samples vary widely and are related to lithologic variations within the deposit. However, the present data are insufficient to establish the character, location, or hydrologic significance of the abrupt transition from welded, devitrified tuff to non- to partially welded, vitric tuff.

Pre-Yucca Mountain Tuff Bedded Tuffs (Tpbt3)

Units within the pre-Yucca Mountain Tuff bedded tuffs, with the exception of unit E, are typically thin (appendix 3) and are nonwelded pumice-fall deposits that should have similar hydrologic properties. Therefore, for the purposes of this discussion, the entire Tpbt3 is treated as one unit. Hydrologic properties were measured for samples of the pre-Yucca Mountain Tuff bedded tuffs collected from nine boreholes drilled since 1991 (appendix 4).

General Hydrologic Properties

Porosity and bulk density data of pre-Yucca Mountain Tuff bedded tuff samples are shown in figure 37. These plots show that the hydrologic properties are fairly consistent throughout Tpbt3. These samples have average porosity of nearly 39 percent and average bulk density of 1.42 g/cm^3 (fig. 37). In the hydrologic models discussed below, the pre-Yucca Mountain Tuff bedded tuffs are represented by model layer BT3, which was assigned a porosity of 38 percent (table 2).

A sample from unit E in borehole UZ-14 has a porosity of 41.8 percent and a bulk density of 1.33 g/cm^3 , values that are similar to other samples in Tpbt3 (appendix 4). This suggests that the hydrologic properties of the pre-Yucca Mountain Tuff bedded tuffs will be approximately the same in the northern part of Yucca Mountain where unit E and Tpbt3 reach their greatest thickness.

Pah Canyon Tuff (Tpp)

Hydrologic properties were measured in six boreholes that contain intervals of the Pah Canyon Tuff (appendix 4). These boreholes capture complete sections of nonwelded, vitric Pah Canyon Tuff. Hydrologic-property measurements from borehole samples are not available for intervals in which the Pah Canyon Tuff varies downward from vitric to altered (borehole NRG #4) or from vitric, nonwelded to devitrified, welded (borehole G-2). However, hydrologic properties were reported for surface samples collected through a sequence of welded Pah Canyon Tuff south of Yucca Wash near Prow Pass (Flint and others, 1996).

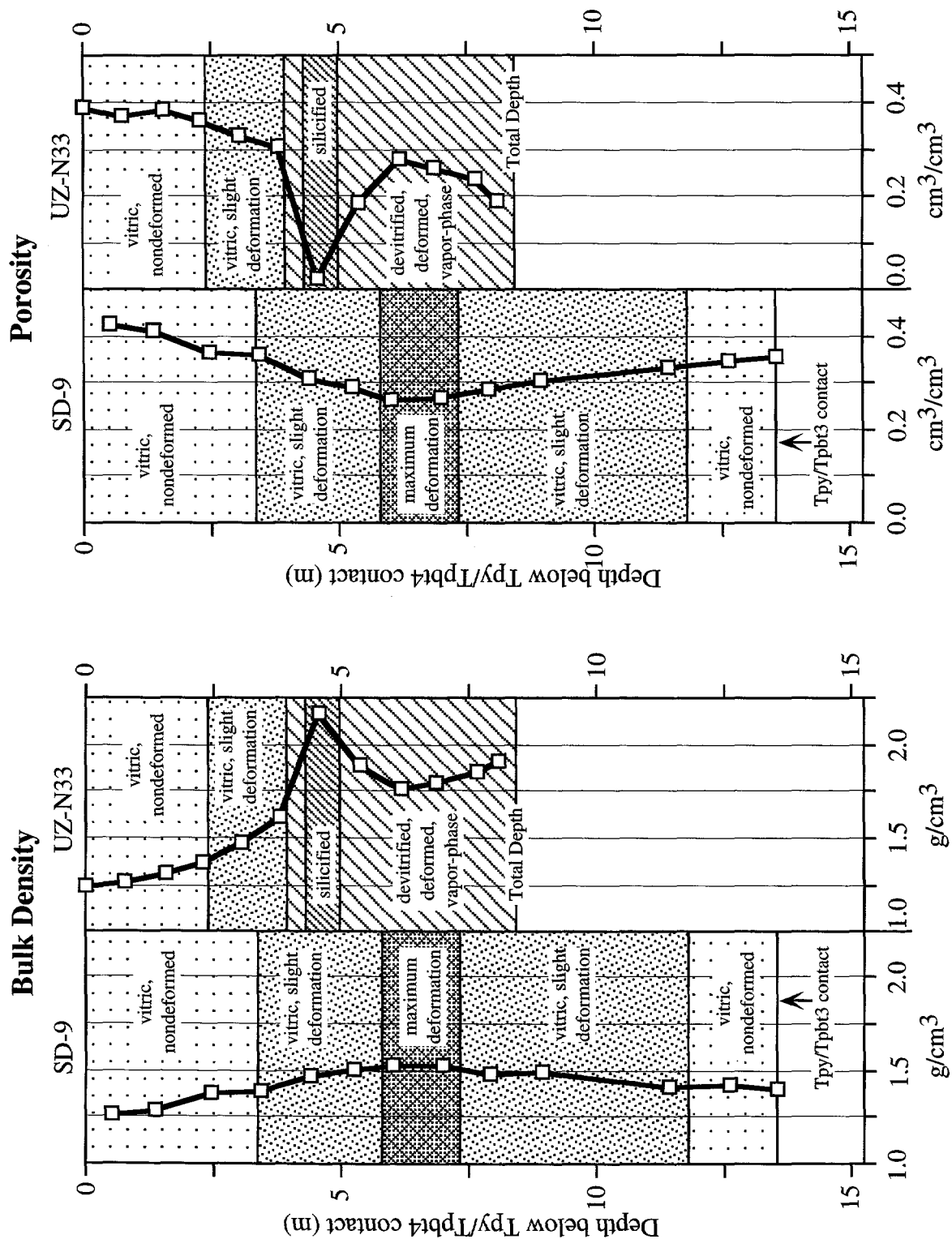

Figure 32. Bulk density and porosity of the Yucca Mountain Tuff in boreholes SD-9 and UZ-N33. Lithologic contacts are given in table 4; bore-hole locations are shown in figure 1. Density and porosity measurements are relative humidity oven determinations (appendix 4).

Borehole UZ-14

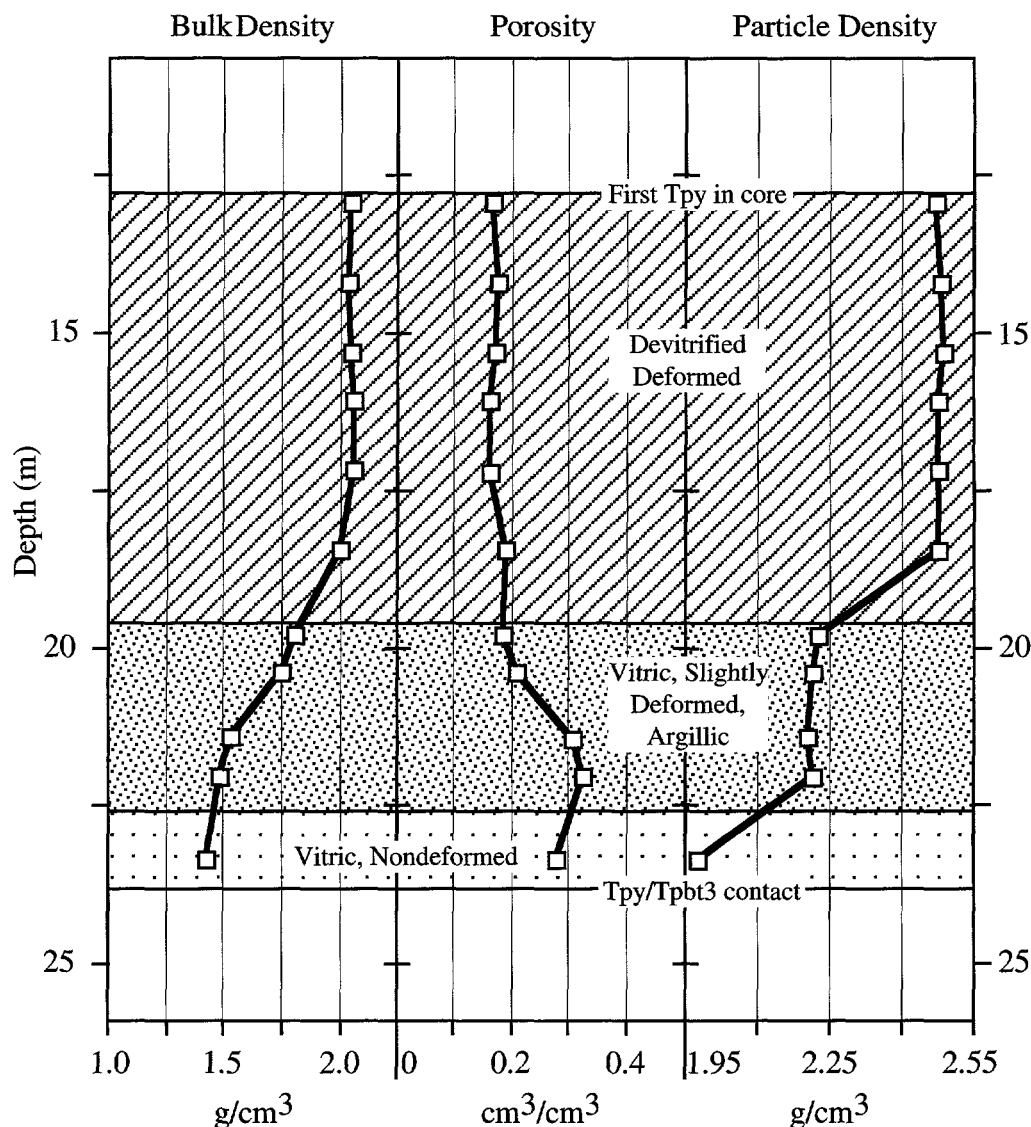

Figure 33. Bulk density, porosity, and particle density of the Yucca Mountain Tuff (Tpy) in borehole UZ-14. Lithologic contacts are given in table 4; borehole location is shown in figure 1. Hydrologic-property measurements are relative humidity oven determinations (appendix 4). Note the decrease in bulk density and increase in porosity toward the base of the unit and the abrupt decrease in particle density at the devitrified-vitric boundary.

General Hydrologic Properties

Compiled hydrologic properties for the Pah Canyon Tuff recovered in boreholes and collected from outcrops are shown in figure 38. Histograms of Pah Canyon Tuff property measurements illustrate that the bulk densities of borehole samples typically vary from 1.0 to 1.3 g/cm³ and

that pore space commonly forms 40 to 60 percent of the tuff. Samples of welded and devitrified Pah Canyon Tuff from the Yucca Wash traverse have significantly higher density (1.6 to 2.2 g/cm³) and lower porosity (less than 30 percent). As expected, the welded and nonwelded Pah Canyon Tuff samples have distinctly different particle densities (fig. 38).

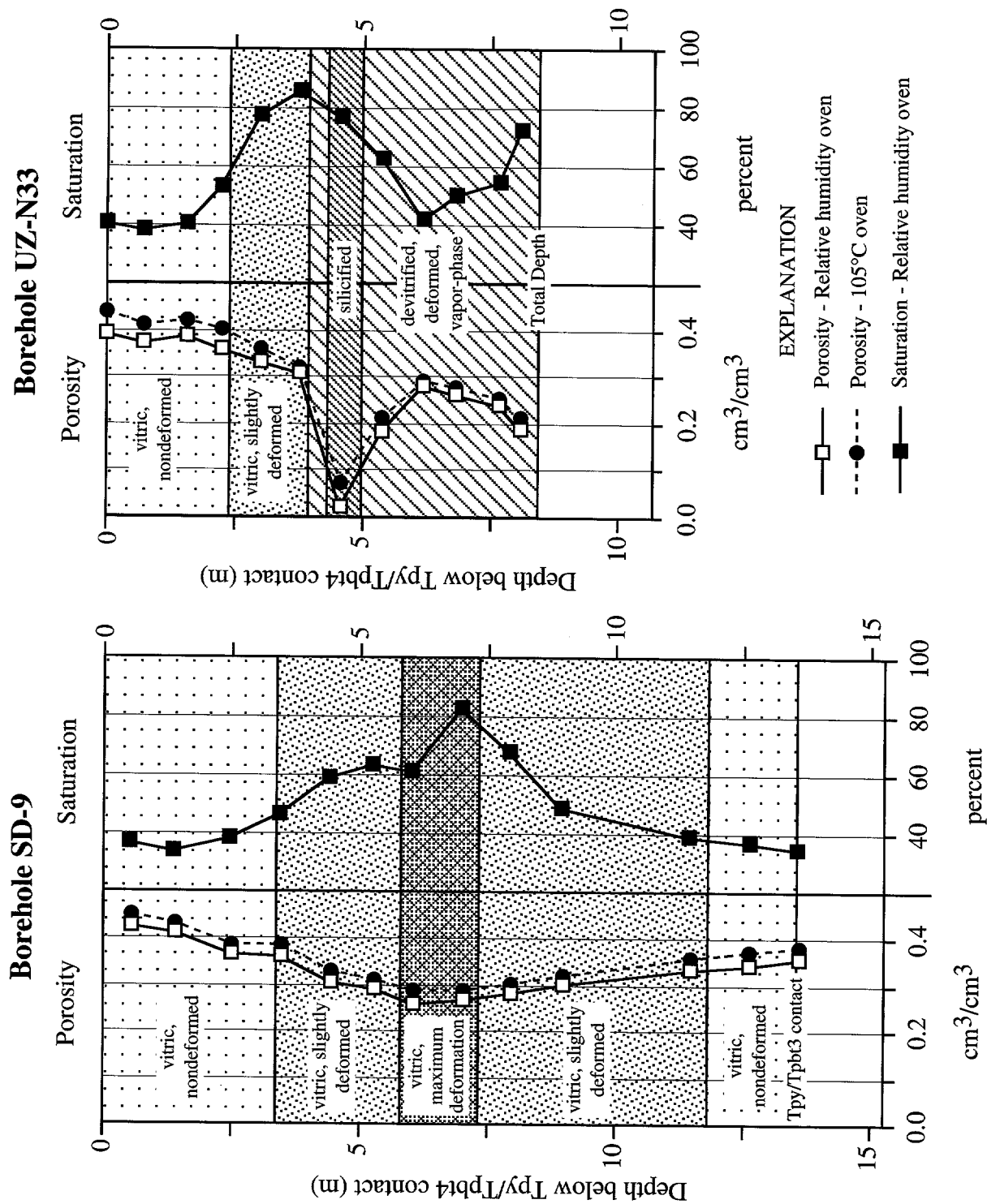

Figure 34. Porosity and percent saturation of the Yucca Mountain Tuff (Tpy) in boreholes SD-9 and UZ-N33. Porosities determined at relative humidity and at high temperature are generally similar. Percent saturation increases sharply at the vitric-devitrified contact in borehole UZ-N33. Data are listed in appendix 4.

Borehole UZ-14

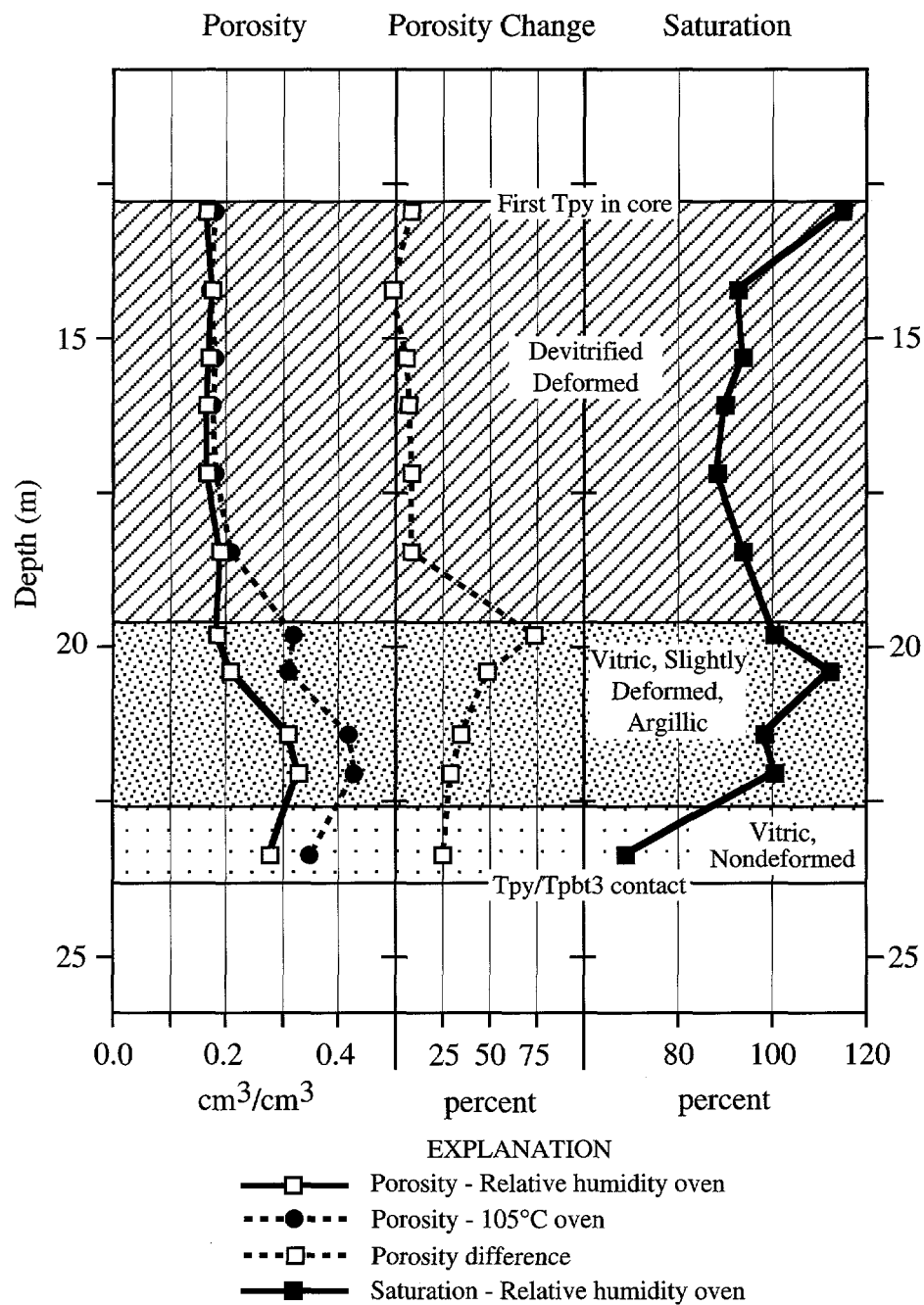

Figure 35. Porosity and saturation of the Yucca Mountain Tuff in borehole UZ-14. Porosities determined at relative humidity and at high temperature are generally similar in the devitrified portion of the deposit, but differ markedly where argillic alteration is macroscopically prominent. Porosity change plots the percent increase in porosity determined at high temperature (appendix 4).

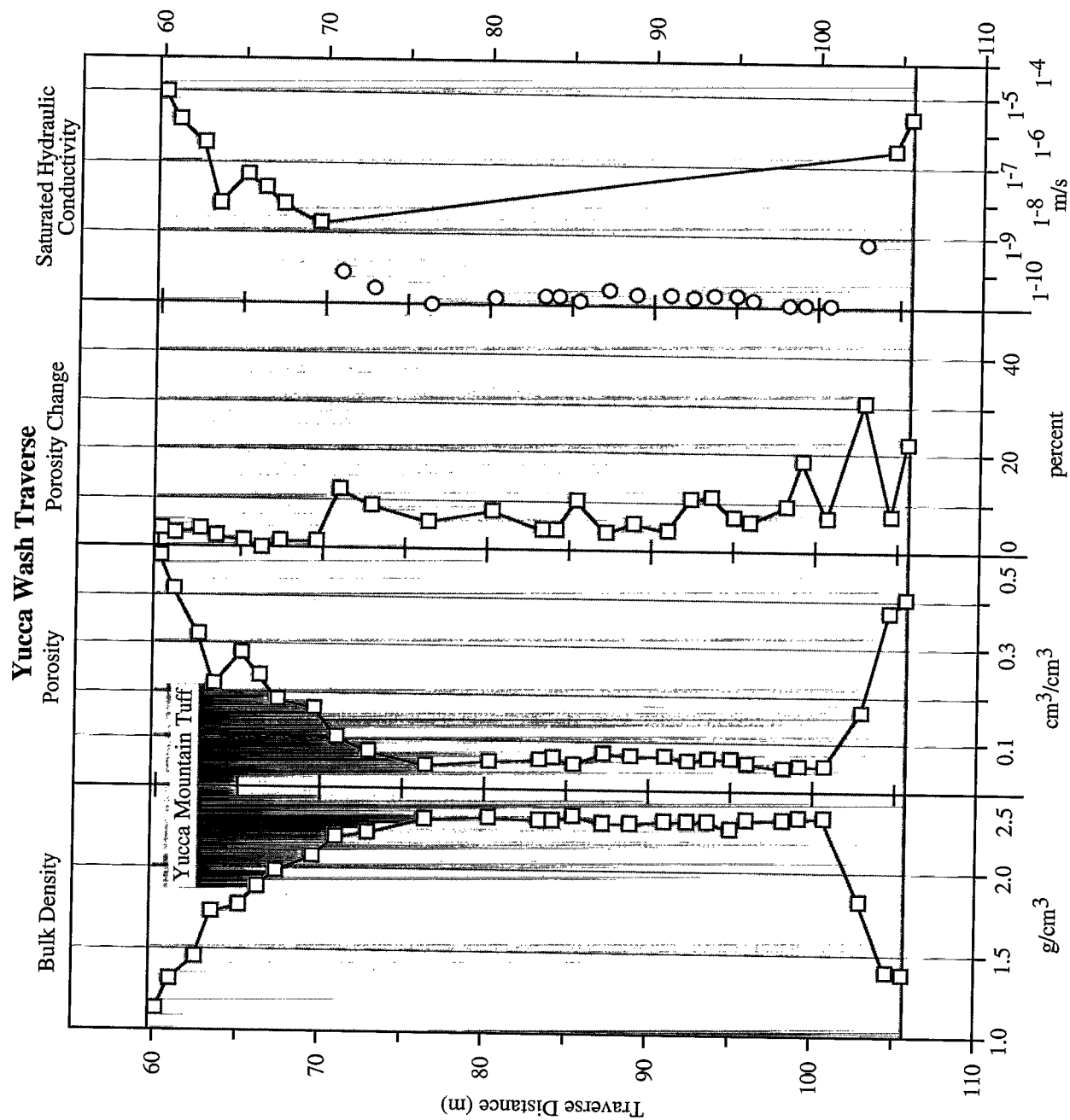

Figure 36. Hydrologic properties of the Yucca Mountain Tuff in a stratigraphic section near Prow Pass, plotted relative to traverse distance (stratigraphic thickness) (Flint and others, 1996). Saturated hydraulic conductivity: open squares are measured values; open circles are estimates. Compare with figures 32 and 33. All properties determined at relative humidity.

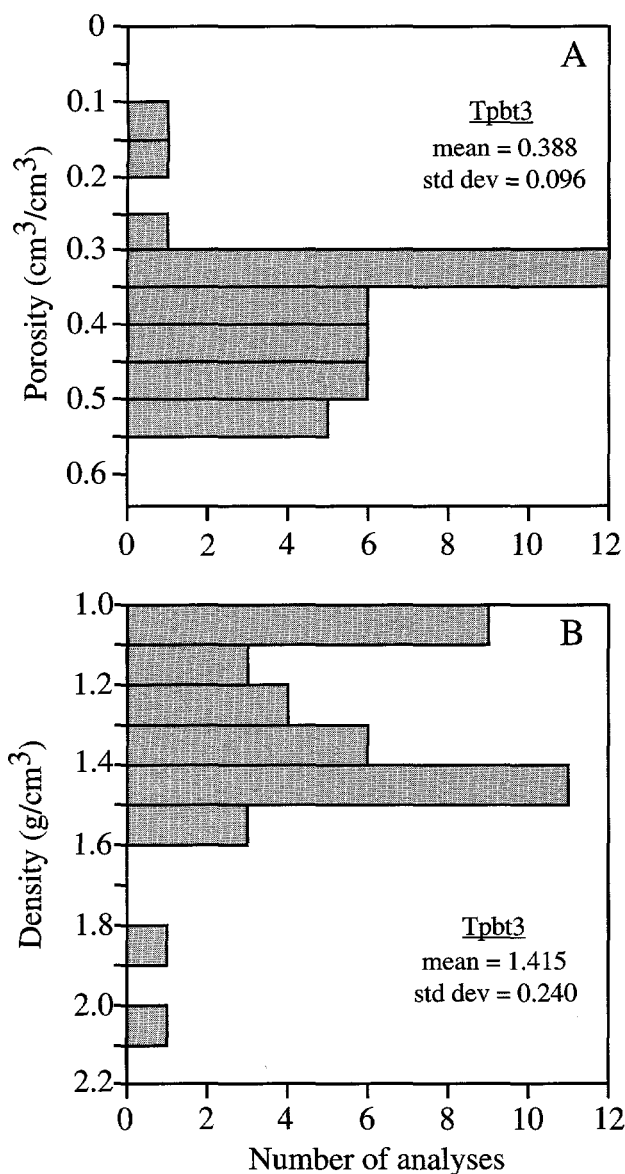

Figure 37. Porosity and bulk density histograms for the pre-Yucca Mountain Tuff bedded tuffs (Tpbt3). Porosity and bulk density determined at relative humidity (appendix 4).

Stratigraphic Controls on Hydrologic Properties

The welding, crystallization, and alteration history of the Pah Canyon Tuff produces significant, but poorly characterized, variations in hydrologic properties. Figure 39 shows vertical variations in density, porosity, and percent porosity change in boreholes UZ-14 and SD-9. In both examples, physical properties are consistent through the stratigraphic section and do not vary with changes in pumice-clast type (see the section on stratigraphic relations). Note that (with one data point excepted) porosity determined at high temperature is only slightly greater than that

determined at relative humidity (generally less than 10 to 12 percent), suggesting that argillic or zeolitic alteration of vitric Pah Canyon Tuff is minimal to absent in the study area.

The Pah Canyon Tuff is welded and devitrified in borehole G-2, for which hydrologic-property data are lacking. However, hydrologic properties were measured for a suite of samples collected from a section of welded Pah Canyon Tuff exposed along Yucca Wash near Prow Pass (Flint and others, 1996). The density and porosity variations, which illustrate the welding profile (fig. 40), depict a formation that is less intensely and less uniformly welded than the Yucca Mountain Tuff (compare fig. 36). The percent porosity change plotted on figure 40 varies significantly in the lower third of the traverse, with values that exceed 40 percent. This feature is consistent with an increase in secondary hydrous minerals noted by Broxton and others (1993) for a section of Pah Canyon Tuff sampled approximately 700 m northwest of borehole G-2. These workers found that clinoptilolite and mordenite compose approximately 75 weight percent of the lower Pah Canyon Tuff. The presence of secondary minerals may explain the unusual trend displayed by saturated hydraulic conductivity, which decreases with depth despite an increase in porosity in the lower part of the deposit.

The available data demonstrate that the Pah Canyon Tuff varies significantly in its hydrologic properties. The deposit, as observed in core from borehole G-2, shares many lithologic attributes with welded intervals of the Yucca Mountain Tuff, including a silicified zone near the upper vitric-devitrified contact. Unfortunately, the present data are insufficient to either establish the character, location, and hydrologic significance of the welded to nonwelded transition or to evaluate the hydrologic and geologic significance of the zone of secondary mineralization discussed above.

Pre-Pah Canyon Tuff Bedded Tuffs (Tpbt2) and Non- to Partially and Moderately Welded Subzones of the Topopah Spring Tuff Crystal-Rich Vitric Zone (Tpdrv3, Tpdrv2)

Hydrologic properties were measured in 10 boreholes that contain whole or partial sections of the interval from the base of the Pah Canyon Tuff to the top of the Topopah Spring Tuff crystal-rich vitrophyre (appendix 4). These boreholes contain

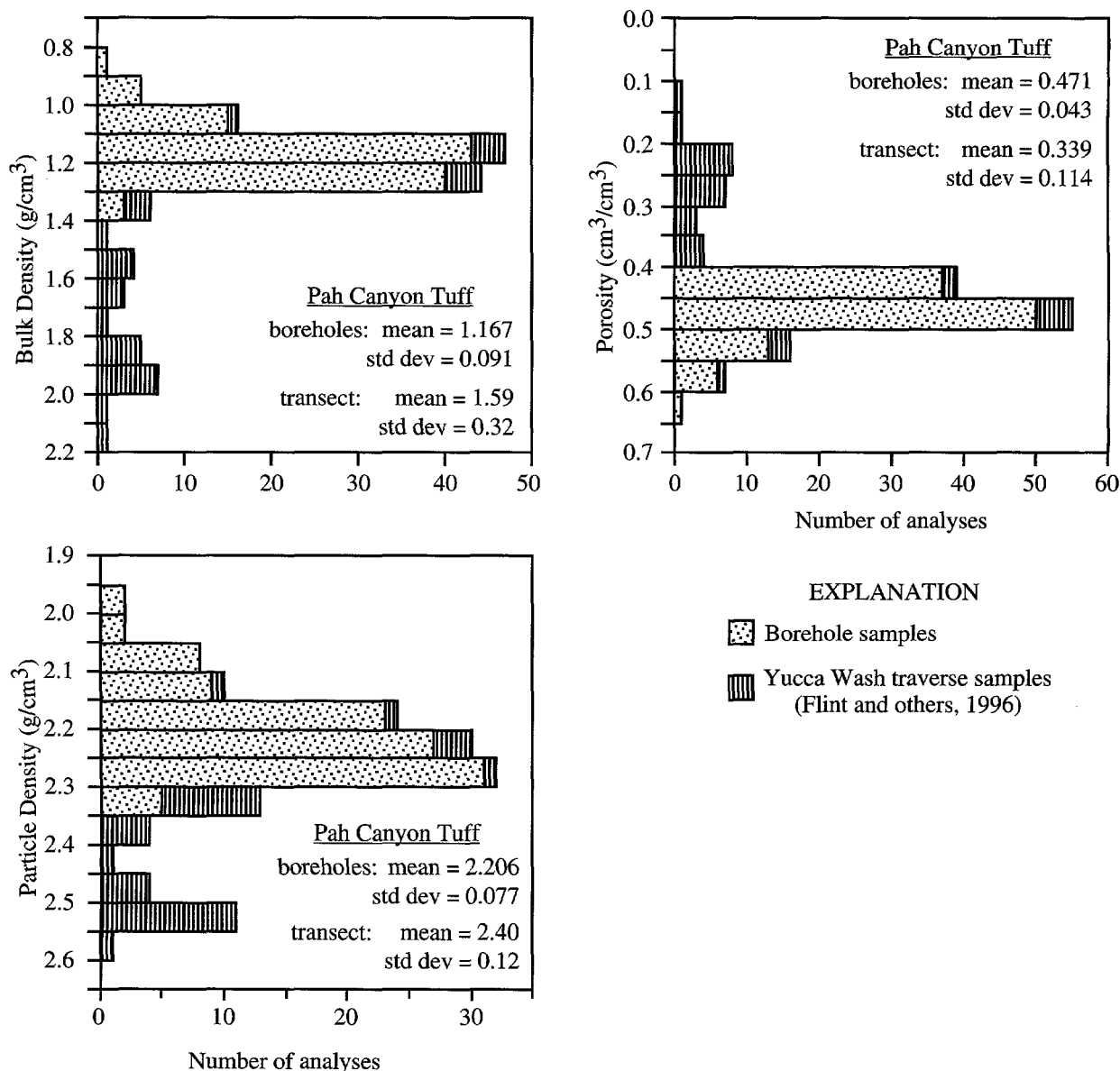

Figure 38. Histograms of hydrologic properties of the Pah Canyon Tuff determined from borehole and outcrop samples. All properties determined at relative humidity. Borehole data are listed in appendix 4; traverse data are from Flint and others (1996).

stratigraphic sections of vitric to variably altered tuff that is predominantly nonwelded. Hydrologic properties were reported for surface samples collected through the interval south of Yucca Wash near Prow Pass and along the eastern side of Solitario Canyon (Flint and others, 1996).

General Hydrologic Properties

Compiled hydrologic properties for the interval from the base of the Pah Canyon Tuff to the top of the Topopah Spring Tuff crystal-rich vitrophyre are plotted in figures 41 and 42. Histograms of these analyses

illustrate that unit D, which possibly is reworked, has slightly higher bulk density and lower porosity than the underlying pumice-fall deposits of units C and B (1.4 g/cm^3 compared to 1.1 g/cm^3 and 39 percent compared to approximately 50 percent, respectively). Note that samples collected from the argillically altered top of unit C have higher density and lower porosity than vitric samples of unit C. The bulk density and porosity of the non- to partially welded to moderately welded pumice-fall deposits of unit A vary from values similar to those of units B and C to values consistent with an increased degree of welding.

Pah Canyon Tuff

Borehole UZ-14

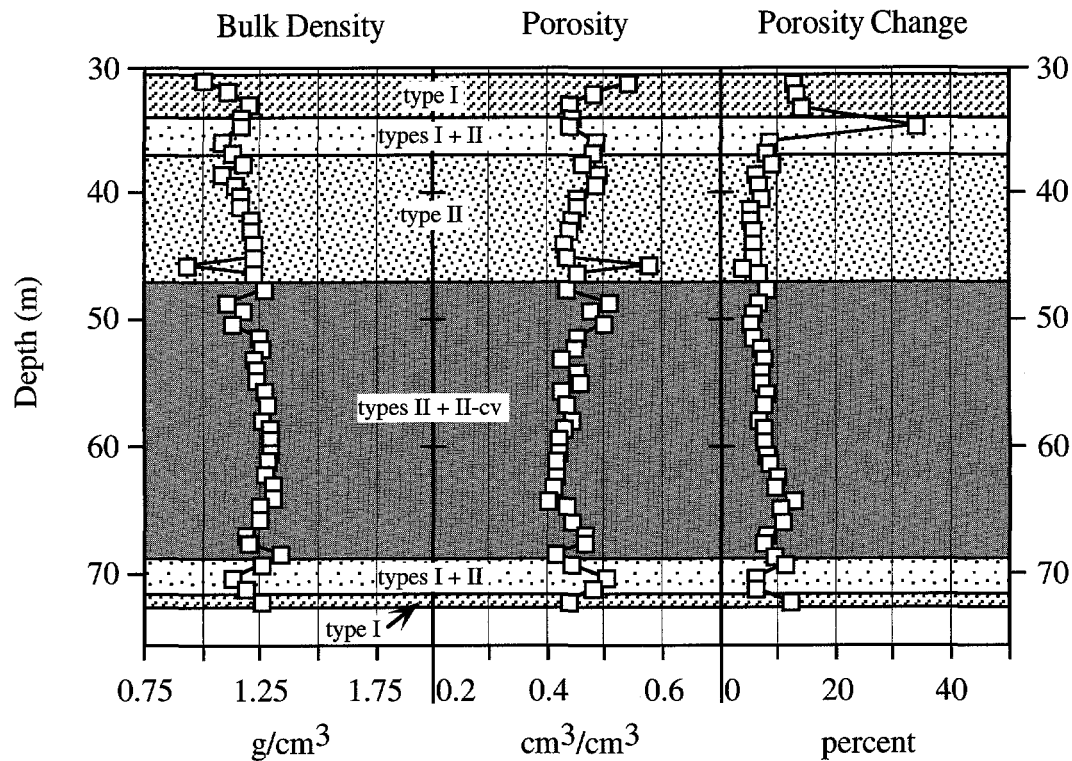

Borehole SD-9

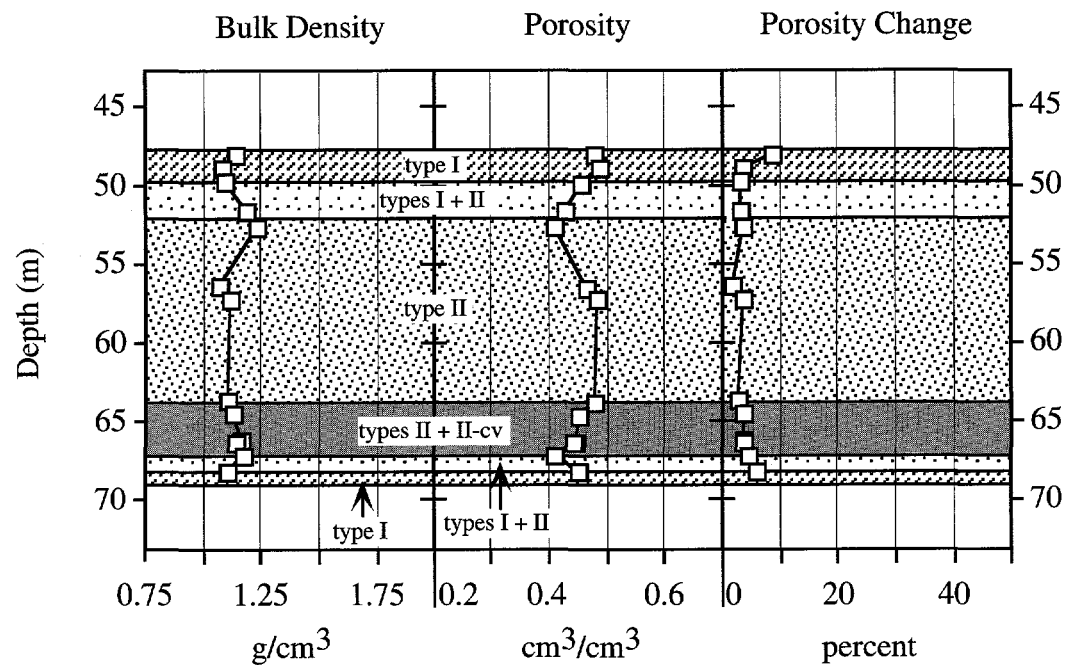

Figure 39. Bulk density and porosity of the Pah Canyon Tuff in boreholes SD-9 and UZ-14. Properties measured at relative humidity (appendix 4). Contacts showing changes in pumice-clast types are from table 5. Porosity change plots the percent increase in porosity determined at high temperature (appendix 4).

Yucca Wash Traverse

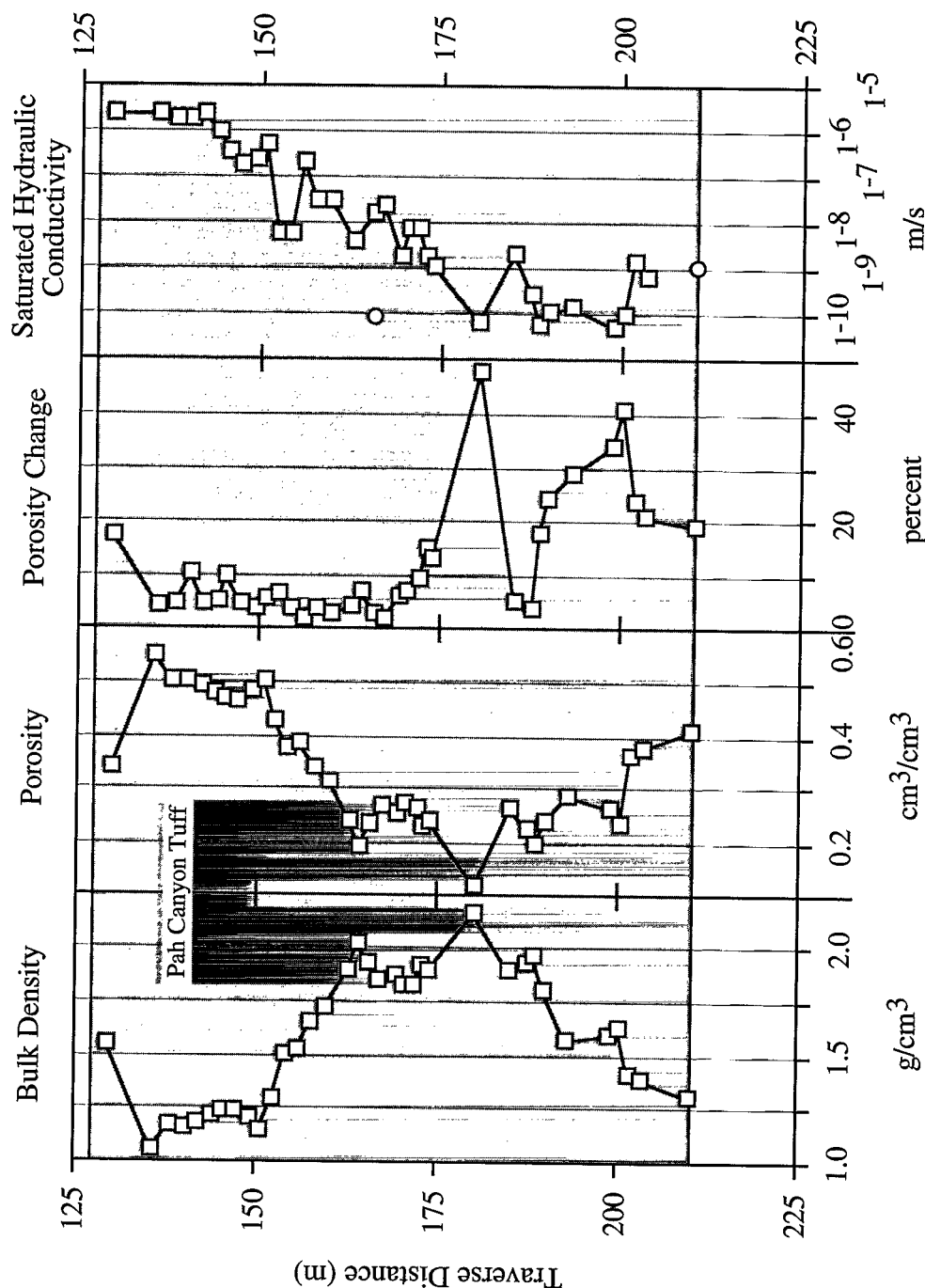

Figure 40. Hydrologic properties of the Pah Canyon Tuff in a stratigraphic section near Prow Pass, plotted relative to traverse distance (stratigraphic thickness) (Flint and others, 1996). Saturated hydraulic conductivity: open squares are measured values; open circles are estimates. Note increase in porosity change in lower part of deposit and downward decrease in saturated hydraulic conductivity despite increasing porosity in the lower part of the deposit. Compare with figure 39. All properties determined at relative humidity.

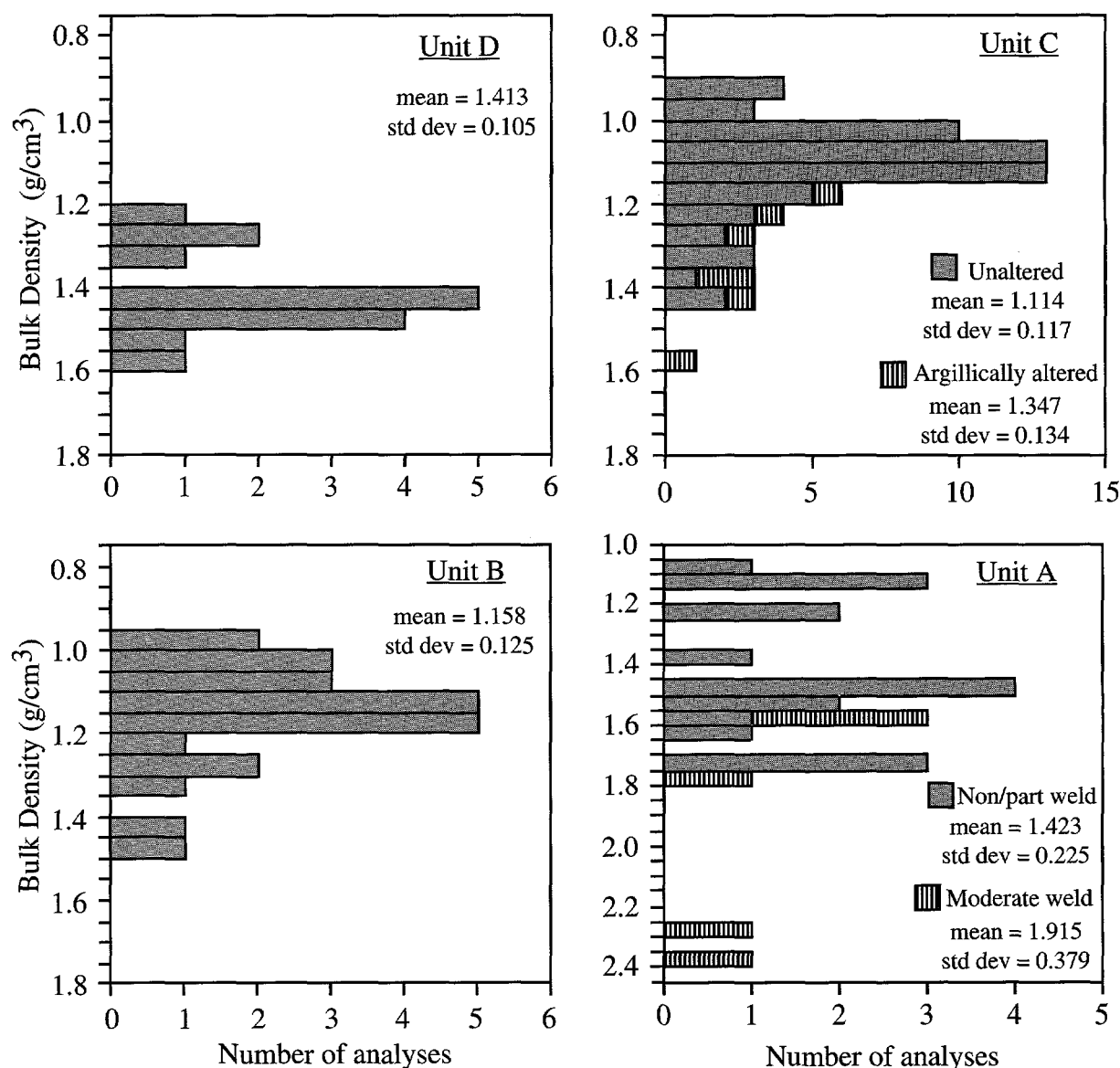

Figure 41. Histograms of bulk density for the interval from the base of the Pah Canyon Tuff to the top of the Topopah Spring Tuff crystal-rich vitrophyre. Data are relative humidity oven determinations for borehole samples listed in appendix 4.

Stratigraphic Controls on Hydrologic Properties

The depositional, welding, and alteration histories of the interval from the base of the Pah Canyon Tuff to the top of the Topopah Spring Tuff crystal-rich vitrophyre produces slight vertical variations in hydrologic properties. Figures 43, 44, and 45 illustrate subtle vertical variations in hydrologic properties that are observed in boreholes UZ-N32, SD-9, and UZ-N54. In these figures, a slight change in porosity and bulk density occurs at or near the unit D-unit C lithologic contact. Note also that, with the exception of the upper 1 to 2 m of unit C in borehole UZ-N32, the hydrologic

properties of units C and B are remarkably invariant with depth. The marked deviation in properties observed at the top of unit C in borehole UZ-N32 coincides with an interval of intense argillic alteration and illustrates the effect of argillization on the hydrologic properties of this pumice-fall deposit (fig. 43).

The increase in welding observed in the basal 1 to 2 m of unit A in boreholes UZ-N32 and SD-9 (figs. 40 and 44) creates an abrupt, but gradational, change to hydrologic properties consistent with dense welding. In these examples, unit A lies atop the crystal-rich vitrophyre of the Topopah Spring Tuff.

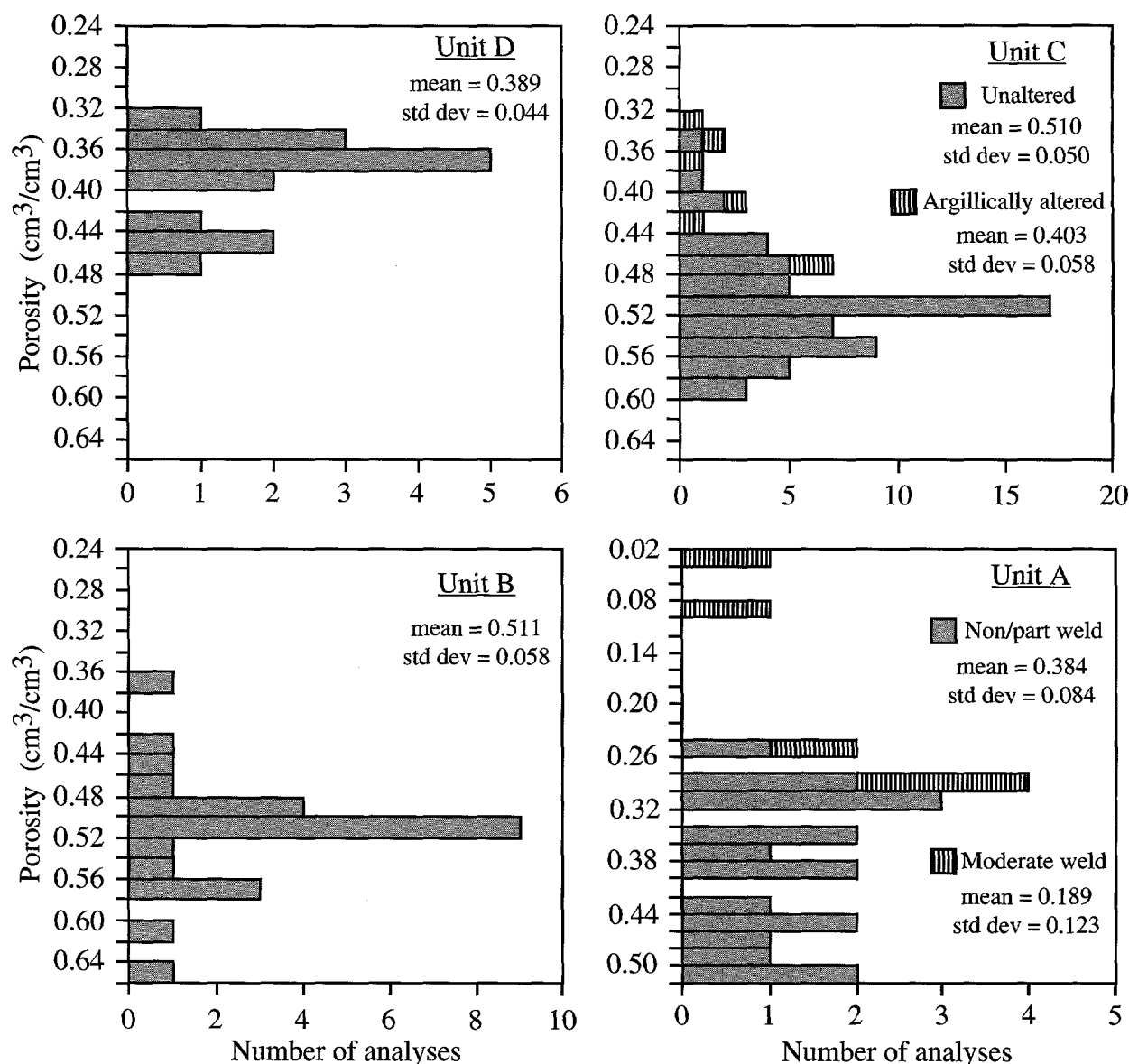

Figure 42. Histograms of porosity for the interval from the base of the Pah Canyon Tuff to the top of the Topopah Spring Tuff crystal-rich vitrophyre. Data are relative humidity oven determinations for borehole samples listed in appendix 4.

The situation is more complex in borehole UZ-N54, where unit A overlies moderately welded, devitrified, and vapor-phase altered pyroclastic-flow material (fig. 45). In this case, unit A is nonwelded to partially welded throughout and the abrupt change to hydrologic properties consistent with dense welding occurs within pyroclastic-flow material. The fall-flow contact in borehole UZ-N54 coincides with a slight change in particle densities from values generally below 2.5 g/cm^3 above the contact to values generally above 2.5 g/cm^3 below the contact (appendix 4).

Saturated hydraulic conductivity was measured or estimated for outcrop and borehole samples collected from the interval between the base of the Pah Canyon Tuff and the top of the Topopah Spring Tuff crystal-rich vitrophyre (Flint and others, 1996; L.E. Flint, unpub. data, 1995). These data are plotted on figure 28, which illustrates that hydraulic conductivity in this interval is comparatively high and varies by slightly more than one order of magnitude ($6.6\text{E}-7$ to $1.7\text{E}-5 \text{ m/s}$).

Borehole UZ-N32

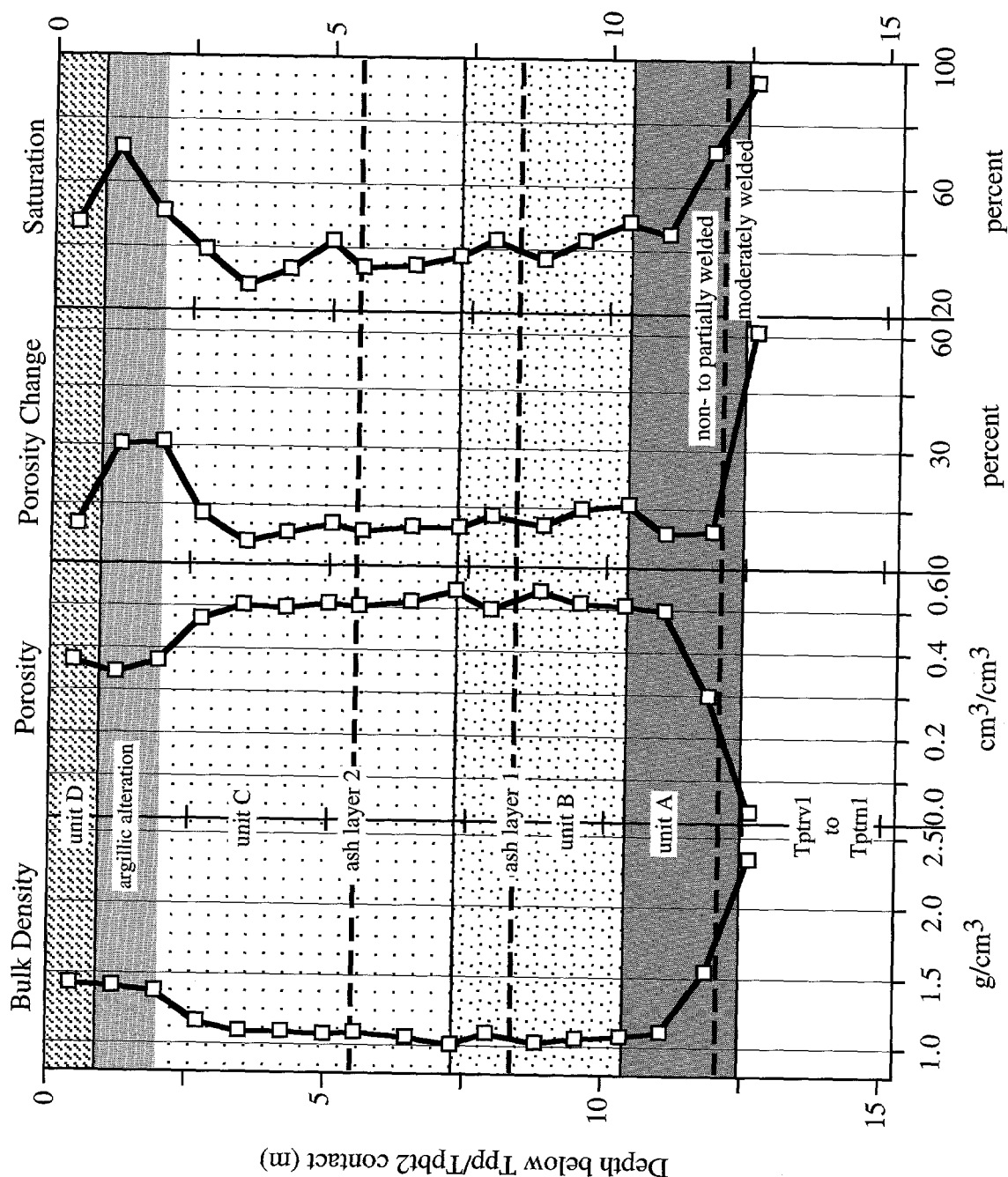

Figure 43. Hydrologic properties for the interval from the base of the Pah Canyon Tuff to the top of the Topopah Spring Tuff crystal-rich vitrophyre in borehole UZ-N32. Bulk density, porosity, and saturation determined at relative humidity (appendix 4). Porosity change plots the percent increase in porosity determined at high temperature (105 degrees Celsius). Lithologic contacts are listed in appendix 3.

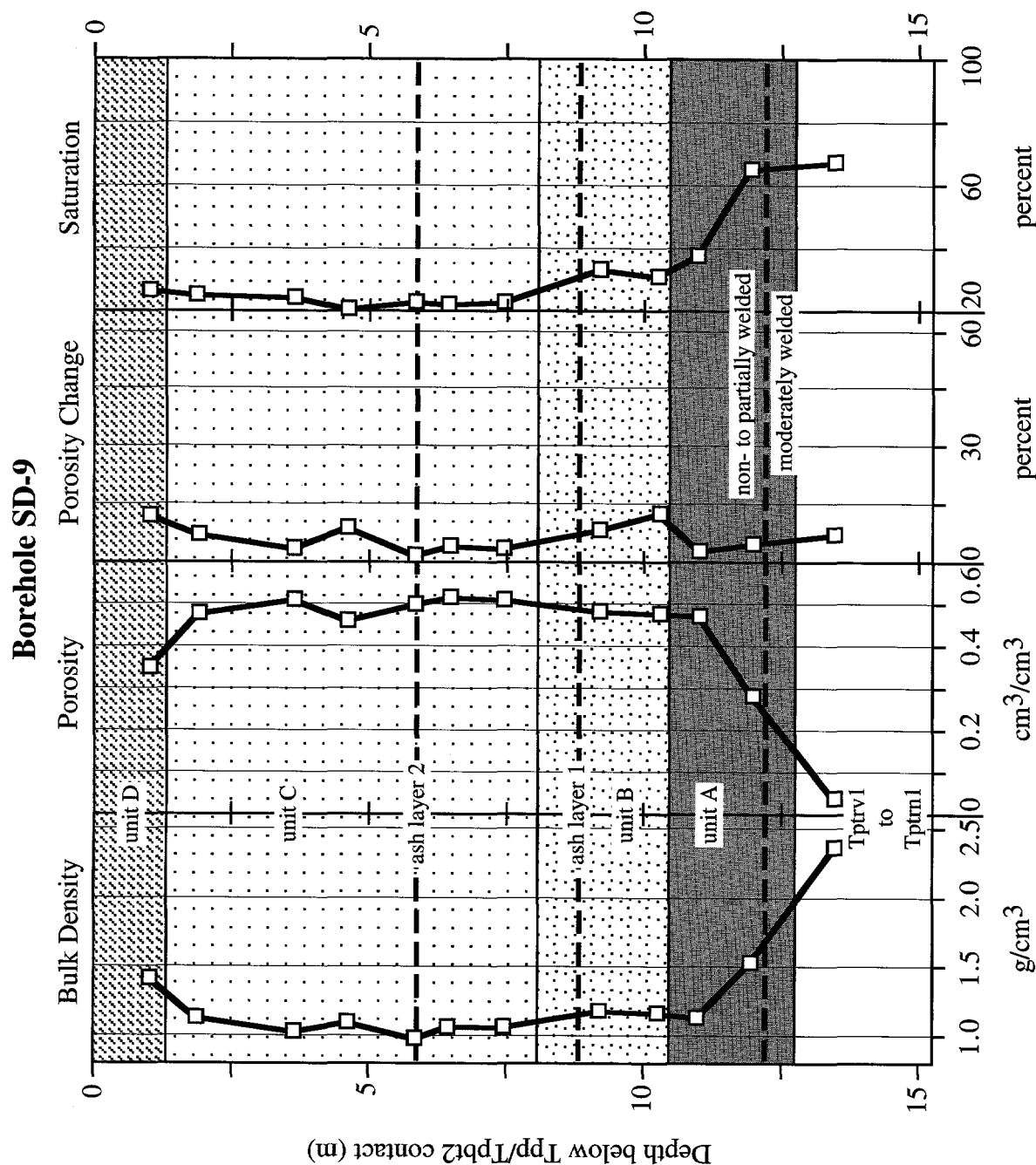

Figure 44. Hydrologic properties for the interval from the base of the Pah Canyon Tuff to the top of the Topopah Spring Tuff crystal-rich vitrophyre in borehole SD-9. Bulk density, porosity, and saturation determined at relative humidity (appendix 4). Porosity change plots the percent increase in porosity determined at high temperature. Lithologic contacts are listed in appendix 3.

Borehole UZ-N54

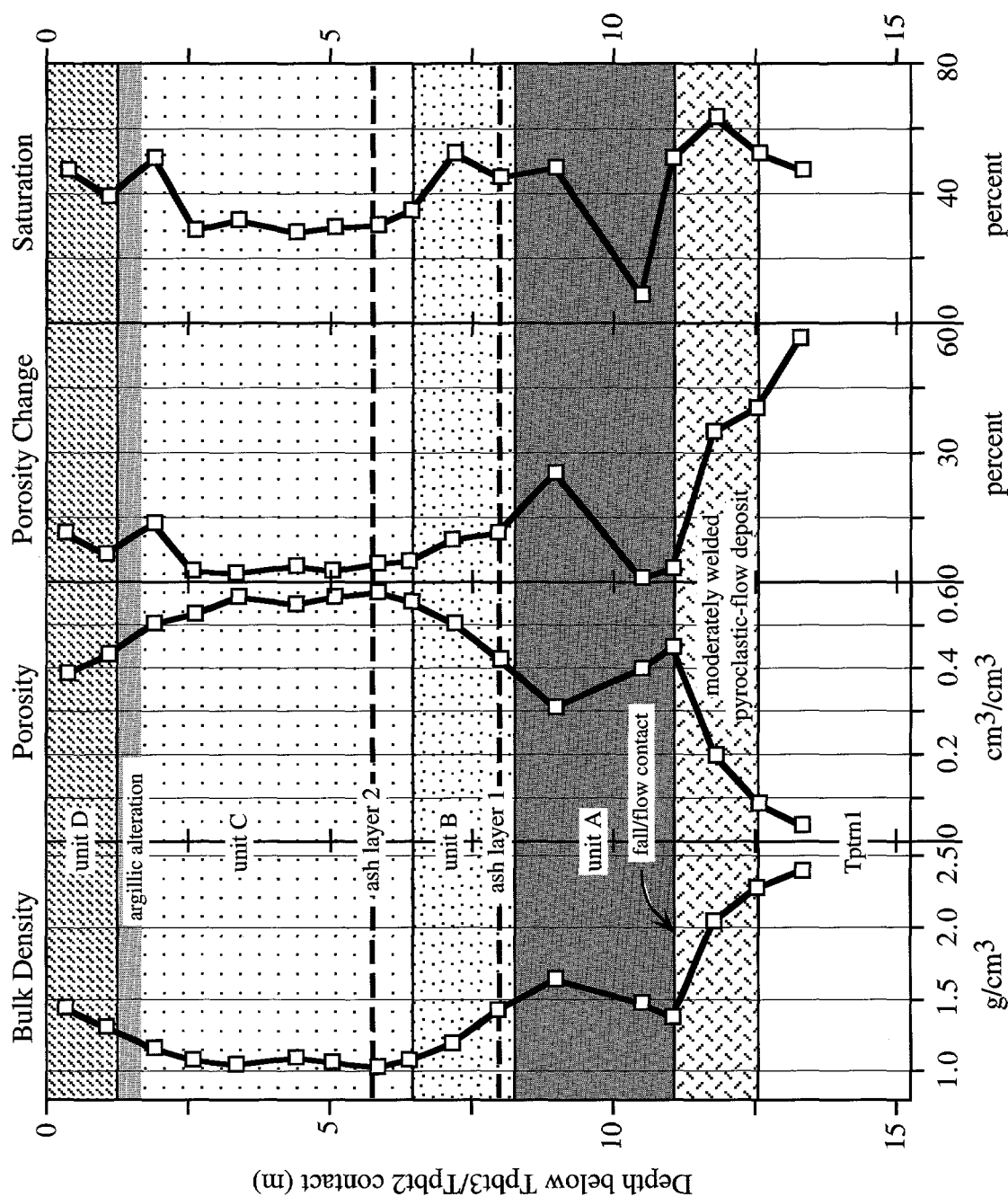

Figure 45. Hydrologic properties for the interval from the base of the Pah Canyon Tuff to the top of the Topopah Spring Tuff crystal-rich vitrophyre in borehole UZ-N54. Bulk density, porosity, and saturation determined at relative humidity (appendix 4). Porosity change plots the percent increase in porosity determined at high temperature. Lithologic contacts are listed in appendix 3.

REGIONAL HYDROLOGIC-PROPERTY VARIATIONS

Bulk density and porosity profiles illustrate the general character of the PTn unit. Figure 46 shows three profiles constructed from borehole data. The northern section merges profiles from boreholes UZ-N33 and UZ-14 in order to produce a complete composite section.

Several features observed on the profiles in figure 46 are representative of the regional character of the PTn unit. In general, the PTn strata have low density and high porosity when compared to the enclosing densely welded Tiva Canyon and Topopah Spring Tuffs. However, the upper and lower contacts of the PTn unit are decidedly different. At the upper contact, the change from densely welded to nonwelded material grades over a vertical distance of 7 to 15 m. In contrast, the variation in welding at the lower contact is abrupt and typically occurs over a vertical distance of less than 3 m. These differences in welding produce asymmetric profiles of saturated hydraulic conductivity at the upper and lower contacts (fig. 28, borehole UZ #16).

The thick pumice-fall deposits that overlie the Topopah Spring Tuff (units Tptrv3 and Tpbt2) are the most porous units in the section, with values that typically fall between 50 and 60 percent. Figure 28 shows that these deposits have the highest measured saturated hydraulic conductivity in the PTn section. The nonwelded Pah Canyon Tuff plotted in figure 46 also is highly porous, with values that fall typically between 40 and 50 percent. The Pah Canyon Tuff and post-Topopah Spring Tuff pumice-fall deposits are separated by a thin interval of significantly less porous material that comprises the (possibly) reworked material of unit D and the argillically altered top of unit C of the pre-Pah Canyon Tuff bedded tuffs. The consistent porosity and density of the Pah Canyon Tuff and the post-Topopah Spring Tuff pumice-fall deposits contrasts with the variable character of the other bedded tuffs in the PTn section (Tpbt3 and Tpbt4). The composite UZ-N33/UZ-14 profile (fig. 46) shows a marked change in the character of the PTn unit where the section includes welded Yucca Mountain Tuff.

In this section, the Yucca Mountain Tuff has less than 20-percent porosity and deviates significantly from the remaining PTn units.

The Yucca Mountain Tuff is the only PTn unit with hydrologic properties that are documented to vary laterally. The significant variation in the properties of the Yucca Mountain Tuff mirror the welding and secondary crystallization history of the tuff sheet. The Pah Canyon Tuff exhibits a similar zonation in macroscopic welding and secondary crystallization and, presumably, has properties that vary laterally in a similar manner.

RESULTS OF PRELIMINARY HYDROLOGIC FLOW MODELS

Two-dimensional flow was numerically modeled along two cross sections constructed between boreholes. The cross sections were chosen in areas of significantly different PTn thickness and lithology. The southern cross section was located near the southeastern margin of the potential repository site. In this cross section, the PTn unit has a total thickness of 23 m, including a thin section of nonwelded Yucca Mountain Tuff, and is overlain by a thick section of densely welded Tiva Canyon Tuff (fig. 47 and table 2). The northern cross section was located near the northern margin of the potential repository site. This cross section has a total PTn unit thickness of 77 m, including welded Yucca Mountain Tuff and a thick section of nonwelded Pah Canyon Tuff, and is overlain by a comparatively thin section of densely welded Tiva Canyon Tuff (fig. 48 and table 2).

The preliminary model simulations show that the numerical representation of the PTn units influences the direction of water movement. Lateral flow in the southern cross section (fig. 47) is established within the densely welded Tiva Canyon Tuff and in the nonwelded pre-Pah Canyon Tuff bedded tuffs. Lateral flow in the northern cross section (fig. 48) is established within the densely welded Tiva Canyon Tuff, within the nonwelded Pah Canyon Tuff, and the lower nonwelded zone of the Yucca Mountain Tuff at high infiltration.

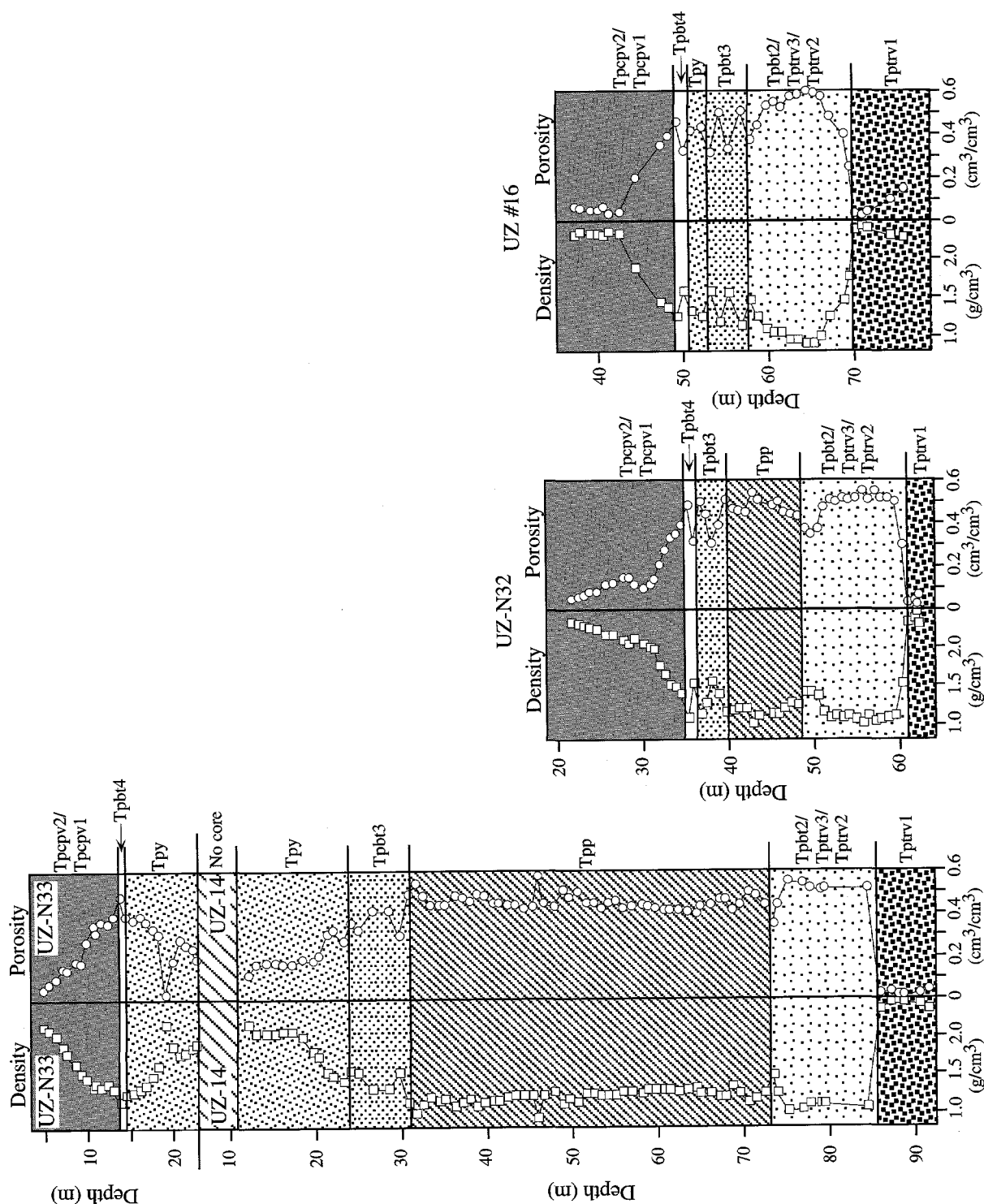

Figure 46. Bulk density and porosity plotted relative to depth for the composite Paintbrush Tuff nonwelded hydrologic unit in boreholes UZ-N33, UZ-14, UZ-N32, and UZ #16 (see fig. 1 for locations). Data are from relative humidity oven determinations (appendix 4).

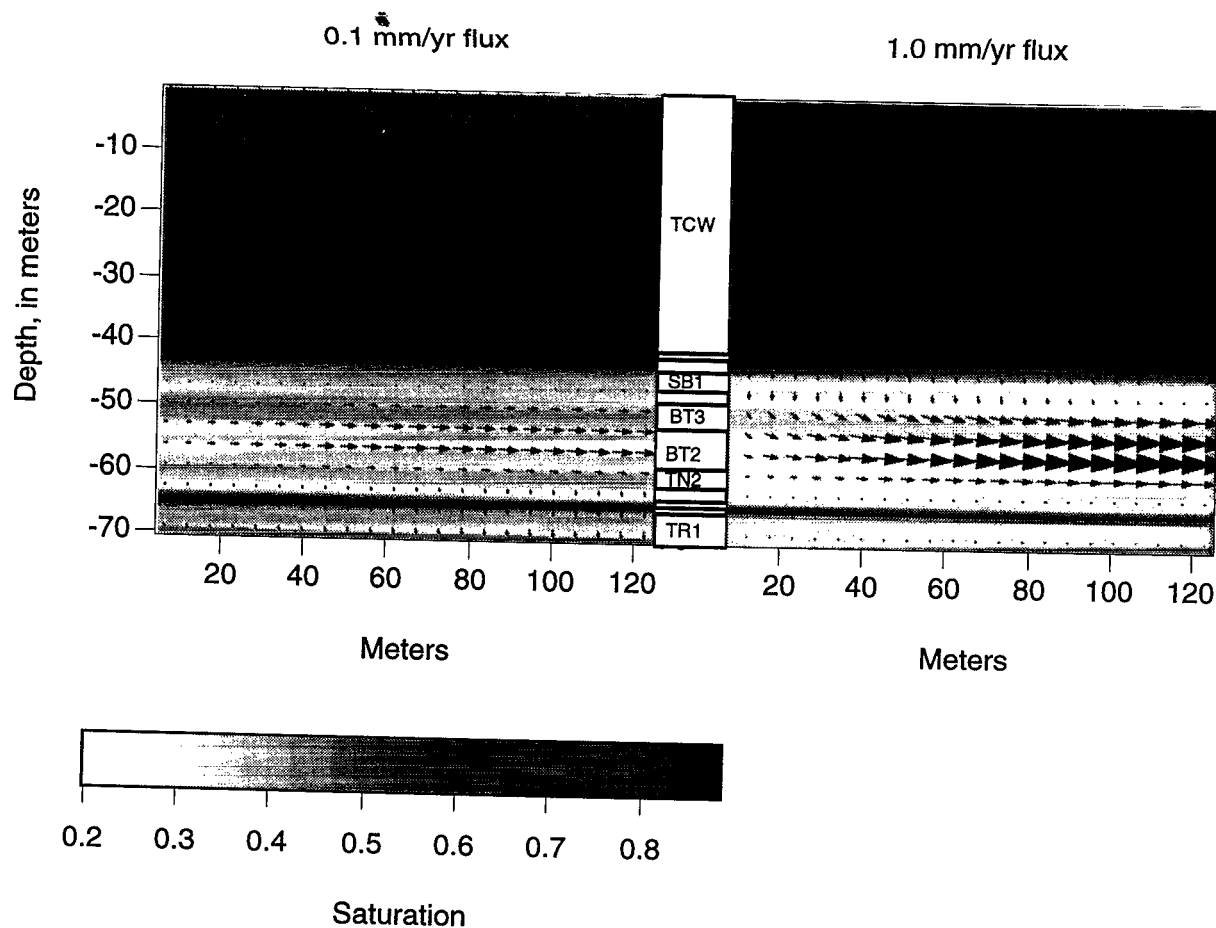

Figure 47. Results of two-dimensional flow models between boreholes UZ-N53 and UZ #16 (fig. 1) representing the lithology and physical properties of the Tiva Canyon Tuff, Paintbrush Tuff nonwelded units, and upper Topopah Spring Tuff. Infiltration was set at 0.1 millimeter per year in the model shown on left and at 1.0 millimeter per year in the model shown on the right. Models were computed using the TOUGH finite-difference code (Pruess, 1987) with parameters listed in table 2. Arrows represent relative flux direction and magnitude. Gray scale depicts saturation.

Within these model simulations, unit thickness appears to have a large influence on lateral water transmission (figs. 47 and 48). Lateral flow within the densely welded Tiva Canyon Tuff (model unit TCW) may be a function of the increased conductivity used to simulate the contribution of fracture permeability and to initiate flow in the model (see table 2 and section on study methods). In addition, it is likely that the gradual transition in properties of the base of the Tiva Canyon Tuff is misrepresented as an abrupt change in the properties. Nevertheless, the model results suggest that, at low fluxes, lateral flow is preferentially established where the densely welded Tiva Canyon Tuff is thick. Moreover, figure 48 illustrates that thick sections of nonwelded Pah Canyon Tuff (model unit PC1) divert water laterally despite having a lower permeability than the underlying bedded tuffs (table 2).

Figures 47 and 48 show that high saturations characterize the densely welded Tiva Canyon Tuff and the Topopah Spring Tuff crystal-rich vitrophyre, which have extremely low porosity and storage capacity. In contrast, the PTn units have saturations that are lower by a factor of only 2, but porosities that are typically greater by a factor of 5 (table 2). As shown on figures 47 and 48, saturation of the PTn unit is not influenced by the total thickness of PTn material, despite a significant change in storage capacity between the two locations. Moreover, saturation is virtually unaffected by infiltration rate. In contrast with the densely welded Tiva Canyon Tuff, the PTn units in these simulations so readily divert water laterally downgradient that increases in saturation do not occur over any of the scenarios investigated. If, however, the

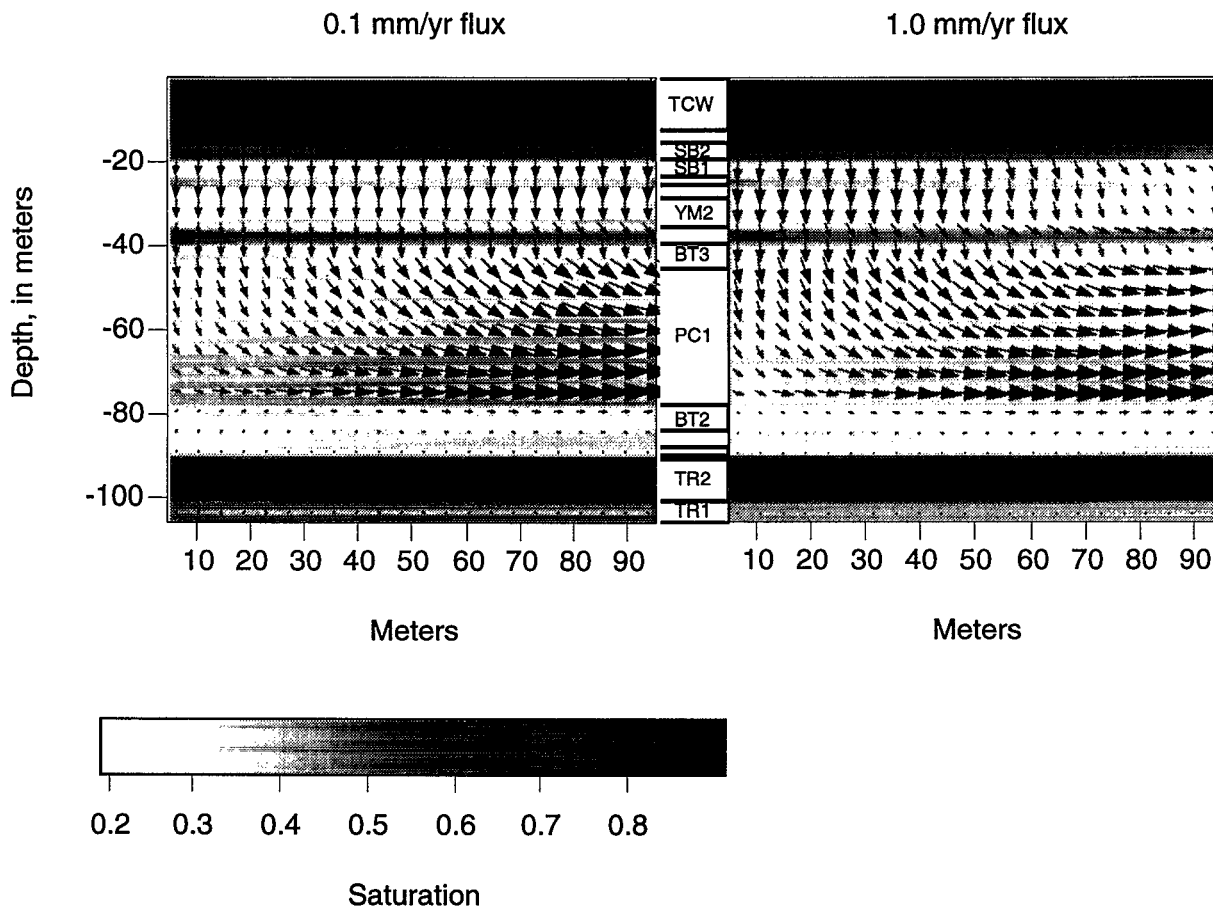

Figure 48. Results of two-dimensional flow models between boreholes UZ-14 and SD-9 (fig. 1) representing the lithology and physical properties of the Tiva Canyon Tuff, Paintbrush Tuff nonwelded units, and upper Topopah Spring Tuff. Infiltration was set at 0.1 millimeter per year in the model shown on left and at 1.0 millimeter per year in the model shown on the right. Models were computed using the TOUGH finite-difference code (Pruess, 1987) with parameters listed in table 2. Arrows represent relative flux direction and magnitude. Gray scale depicts saturation.

numerical representation of the unit boundaries is oversimplified to a point that, in reality, lateral diversion does not occur, then the storage capacity of the thicker PTn can obviously accommodate large volumes of infiltrated water.

Two potentially significant model results require further analysis. Figure 47 shows that high surface flux produces a greater downward percolation through the densely welded Tiva Canyon Tuff than low surface flux. This leads to increased saturation at the top of the underlying moderately welded, crystal-poor vitric zone. High saturation most likely is produced by the lower fracture density assumed for the moderately welded zone in these models. Figures 47 and 48 illustrate that intervals underlying zones of lateral flow within the PTn unit (beneath model unit BT2 in fig. 47 and beneath model unit PC1 in fig. 48) have notably

low saturation and flux. Although this simply may be an artifact of model properties, it could indicate that saturations needed to initiate fracture flow are not achieved at the top of the Topopah Spring Tuff crystal-rich vitrophyre.

These preliminary results illustrate the importance of coupling lithologic and hydrologic studies. In addition, they emphasize that future model simulations should divide the PTn unit into several hydrologic subunits that include a gradual rather than abrupt transition through the low-permeability base of the Tiva Canyon Tuff (lithologic units Tpcpv2 and pv1), moderately welded Yucca Mountain Tuff (areally restricted to the northern part of the study area), thick sections of nonwelded Pah Canyon Tuff (also areally restricted to the northern part of the study area), and nonwelded, bedded tuff layers (lithologic units Tpbt4, Tpbt3, Tpbt2,

and Tpp and Tpy where thin). The hydrologic effects of the thick nonwelded pyroclastic-flow deposits of unit Tpb3E and of welded Pah Canyon Tuff, both of which occur in the northern part of the study area, were not evaluated in this study. These model simulations demonstrate that lateral variations in unit thickness and continuity clearly play a large role in fostering lateral diversion of water through and above the PTn unit, if no lateral heterogeneities are considered in the linearity of the unit boundaries.

AREAS FOR CONTINUED STUDY

The stratigraphic framework outlined herein forms the basis for future numerical flow and transport models of the hydrologically significant PTn unit. This report illuminates several areas in which continued studies of the PTn unit would help to constrain important model parameters. As discussed above, significant variations in hydrologic properties are related to variations in welding, secondary crystallization, and alteration of the PTn deposits. Future studies need to address the location and character of the important and poorly constrained transitions between welded, devitrified tuff and nonwelded, vitric tuff that occur within the Pah Canyon and Yucca Mountain Formations. Both formations are exposed in the northern Yucca Mountain region and are potential areas of surface infiltration. Additional studies to characterize the types, abundances, and formation of alteration products (clays and zeolites) could lead to a better understanding of porosity and permeability variations and permit a first-order investigation of fluid flow through the deposits and along fractures. Finally, studies that relate lithostratigraphy to borehole geophysical logs would extend our understanding of the PTn unit to boreholes that were not cored.

CONCLUSIONS

Observations of the Paintbrush Tuff nonwelded (PTn) hydrologic unit in core from boreholes and measured sections at Yucca Mountain, Nevada, were used to define a sequence of lithostratigraphic units and to characterize vertical and lateral variations in welding, secondary crystallization, alteration, and depositional history. Many of the units are regionally extensive and can be observed from the Yucca Wash area in the north to borehole GU-3 in the south. Several PTn units have depositional features consistent

with limited reworking of primary pyroclastic material and alteration that suggests the development of incipient paleosols. Marker horizons identified within the sequence were used to correlate PTn strata throughout the Yucca Mountain region. These correlations show that the PTn unit thins substantially southward and that changes in thickness are due primarily to thinning of the pyroclastic-flow deposits of the Yucca Mountain Tuff, Pah Canyon Tuff, and an unnamed pyroclastic-flow deposit correlated to the eruptions of the Black Glass Canyon rhyolite by Broxton and others (1993). Importantly, the lithostratigraphic units and correlations defined herein permit straightforward correlation of the hydrologic properties of PTn units throughout the Yucca Mountain region.

Plots of PTn hydrologic properties as a function of depth show a vertical asymmetry at the upper and lower contacts that is created by differences in the nature of the welding process. These plots also show that post-Topopah Spring Tuff pumice-fall deposits and nonwelded Pah Canyon Tuff are the most porous deposits within the PTn unit. Although most PTn strata have hydrologic properties that do not exhibit significant lateral variability, the Yucca Mountain Tuff and, by analogy, the Pah Canyon Tuff, have abrupt changes in properties that can be related to their welding and secondary crystallization history.

The results of preliminary hydrologic flow model simulations show that the PTn units, as numerically represented, control the lateral flow of water in the Paintbrush Group. These results also suggest that unit thickness within the PTn has a strong influence on lateral diversion and that the ability of the PTn units to transmit water laterally may preclude high levels of saturation within them. Moreover, the preliminary results indicate that future models should divide the PTn unit into several hydrologic subunits and illustrate the importance of coupling lithologic and hydrologic studies. Continued studies of the PTn unit would help to constrain important model parameters that are a function of (1) the abrupt welding transitions in the base of the Tiva Canyon Tuff and in the Yucca Mountain and Pah Canyon Tuffs, and (2) the types and abundances of alteration minerals. While the promotion of lateral diversion required more detailed layering than typically used, it is noted that numerical simplification continues to neglect gradual property transit and heterogeneities in linear contacts, thus overestimating lateral diversion in the PTn.

REFERENCES CITED

- Brookfield, M.E., 1984, Eolian sands, in Walker, R.G., ed., *Facies models: Geological Association of Canada, Geoscience Canada, reprint series 1*, p. 91–104.
- Broxton, D.E., Chipera, S.J., Byers, F.M., Jr., and Rautman, C.A., 1993, Geologic evaluation of six nonwelded tuff sites in the vicinity of Yucca Mountain, Nevada for a surface-based test facility for the Yucca Mountain Project: Los Alamos National Laboratory Report LA-12542-MS, 75 p.
- Buesch, D.C., Nelson, J.E., Dickerson, R.P., Drake, R.M., Spengler, R.W., Geslin, J.K., Moyer, T.C., and San Juan, C.A., in press, Distribution of lithostratigraphic units within the central block of Yucca Mountain, Nevada—A three-dimensional computer-based model, version YMP.R2.0: U.S. Geological Survey Open-File Report 95–124.
- Buesch, D.C., Spengler, R.W., Moyer, T.C., and Geslin, J. K., 1996, Proposed stratigraphic nomenclature and macroscopic identification of lithostratigraphic units of the Paintbrush Group exposed at Yucca Mountain, Nevada: U.S. Geological Survey Open-File Report 94–469, 46 p.
- Bush, D.C., and Jenkins, R.E., 1970, Proper hydration of clays for rock property determinations: *Journal of Petroleum Technology*, July, p. 800–804.
- Byers, F.M., Jr., Carr, W.J., Orkild, P.P., Quinlivan, W.D., and Sargent, K.A., 1976, Volcanic suites and related cauldrons of Timber Mountain-Oasis Valley caldera complex, southern Nevada: U.S. Geological Survey Professional Paper 919, 70 p.
- Caporuscio, F., Vaniman, D., Bish, D., Broxton, D., Arney, B., Heiken, G., Byers, F., Gooley, R., and Semarge, E., 1982, Petrologic studies of drill cores USW-G-2 and UE25b-1H, Yucca Mountain, Nevada: Los Alamos National Laboratory Report, LA-9255-MS, 111 p.
- Cas, R.A.F., and Wright, J.V., 1987, *Volcanic successions*: London, Allen & Unwin, 528 p.
- Christiansen, R.L., and Lipman, P.W., 1965, Geologic map of the Topopah Spring NW Quadrangle, Nye County, Nevada: U.S. Geological Survey Map GQ-444, scale 1:24,000, 1 sheet.
- Christiansen, R.L., Lipman, P.W., Carr, W.J., Byers, F.M., Jr., and Orkild, P.P., 1977, Timber Mountain-Oasis Valley caldera complex of southern Nevada: *Geological Society of America Bulletin*, v. 88, p. 943–959.
- Diehl, S.F., and Chornack, M.P., 1990, Stratigraphic correlation and petrography of the bedded tuffs, Yucca Mountain, Nye County, Nevada: U.S. Geological Survey Open-File Report 89–3, 152 p.
- Flint, A.L., and Flint, L.E., 1990, Preliminary permeability and water-retention data for nonwelded and bedded tuff samples, Yucca Mountain area, Nye County, Nevada: U.S. Geological Survey Open-File Report 90–569, 57 p.
- Flint, L.E., Flint, A.L., Rautman, C.A., and Istok, J.D., 1996, Physical and hydrologic properties of rock outcrop samples at Yucca Mountain, Nevada: U.S. Geological Survey Open-File Report 95–280, 54 p.
- Fridrich, C.J., Orkild, P.P., Murray, Michele, Prince, J.R., Christiansen, R.L., Lipman, P.W., Carr, W.J., Quinlivan, W.D., and Scott, R.B., in press, Preliminary geologic map of the east of Beatty Mountain 7.5 minute quadrangle, Nye County, Nevada: U.S. Geological Survey Open-File Report 94–530.
- Geological Society of America, 1991, *Rock-color chart*: Boulder, Colo., Geological Society of America.
- Geslin, J.K., and Moyer, T.C., 1995, Summary of lithologic logging of new and existing boreholes, Yucca Mountain, Nevada, March 1994 to June 1994: U.S. Geological Survey Open-File Report 94–451, 16 p.
- Geslin, J.K., Moyer, T.C., and Buesch, D.C., 1995, Summary of lithologic logging of new and existing boreholes at Yucca Mountain, Nevada, August 1993 to February 1994: U.S. Geological Survey Open-File Report 94–342, 39 p.
- Istok, J.D., Rautman, C.A., Flint, L.E., and Flint, A.L., 1994, Spatial variability in hydrologic properties of a volcanic tuff: *Ground Water*, v. 32, no. 5, p. 751–760.
- Kollmorgen Instruments Corporation, 1992, *Munsell soil color charts*: New York, Kollmorgen Instruments Corporation.
- Kwicklis, E.M., Flint, A.L., and Healey, R.W., 1993, Estimation of unsaturated zone liquid water flow at boreholes UZ #4, UZ #5, UZ #7 and UZ #13, Yucca Mountain, Nevada, from saturation and water potential profiles: *Proceedings of Focus '93, Site Characterization and Model Validation*, Sept. 26–29, Las Vegas, American Nuclear Society, La Grange Park, Ill.
- Kwicklis, E.M., Flint, A.L., and Healey, R.W., 1994, Simulation of flow in the unsaturated zone beneath Pagany Wash, Yucca Mountain: *High Level Radioactive Waste Management, Proceedings of the Fifth International Conference*, American Nuclear Society, La Grange Park, Ill., v. 4, p. 2341–2351.
- Lipman, P.W., and Christiansen, R.L., 1964, Zonal features of an ash-flow sheet in the Piapi Canyon Formation, southern Nevada: U.S. Geological Survey Professional Paper 501-B, p. B74–B78.
- Lipman, P.W., and McKay, E.J., 1965, Geologic map of the Topopah Spring Southwest Quadrangle, Nye County, Nevada: U.S. Geological Survey Geologic Quadrangle Map GQ-439, scale 1:24000, 1 sheet.

- Maldonado, F., and Koether, S.L., 1983, Stratigraphy, structure, and some petrographic features of Tertiary volcanic rocks at the USW G-2 drill hole, Yucca Mountain, Nye County, Nevada: U.S. Geological Survey Open-File Report 83-732, 83 p.
- McKee, E.D., 1979, Sedimentary structures in dunes, *in* McKee, E.D., ed., A study of global sand seas: U.S. Geological Survey Professional Paper 1052, p. 83-134.
- Montazer, Parviz, and Wilson, W.E., 1984, Conceptual hydrologic model of flow in the unsaturated zone, Yucca Mountain, Nevada: U.S. Geological Survey Water Resources Investigation Report 84-4345, 55 p.
- Moyer, T.C., Geslin, J.K., and Buesch, D.C., 1995, Summary of lithologic logging of new and existing boreholes, Yucca Mountain, Nevada, July 1994 to November 1994: U.S. Geological Survey Open-File Report 95-102, 22 p.
- Nelson, P.H., Muller, D.C., Schimschal, U., and Kibler, J.E., 1991, Geophysical logs and core measurements from forty boreholes at Yucca Mountain, Nevada: U.S. Geological Survey Geophysical Investigations Map GP-1001, 64 p., 10 sheets, scale 1:200.
- Ortiz, T.S., Williams, R.L., Nimick, F.B., Whittet, B.C., and South, D.L., 1985, A three-dimensional model of reference thermal/mechanical and hydrological stratigraphy at Yucca Mountain, southern Nevada: Sandia National Laboratories Report SAND84-1076, Albuquerque, N. Mex.
- Peters, R.R., Klavetter, E.A., Hall, I.F., Blair, S.C., Hellar, P.R., and Gee, G.W., 1984, Fracture and matrix hydrologic characteristics of tuffaceous materials from Yucca Mountain, Nye County, Nevada: Sandia National Laboratories Report SAND84-1471.
- Peters, R.R., Klavetter, E.A., George, J.R., and Gauthier, J.H., 1987, Measuring and modeling water imbibition into tuff, *in* Evans, D.D., and Nicholson, R.H., eds., Flow and transport through unsaturated fractured rock: Geophysical Monograph 42, American Geophysical Union, Washington, D.C., p. 99-106.
- Pruess, K., 1987, TOUGH user's guide: Lawrence Berkeley Laboratory Report LBL-20700, Berkeley, Calif., 78 p.
- Pruess, K., 1991, TOUGH2—A general-purpose numerical simulator for multiphase fluid and heat flow: Lawrence Berkeley Laboratory Report LBL-29400, Berkeley, Calif., 102 p.
- Rautman, C.A., and Flint, A.L., 1992, Deterministic geologic processes and stochastic modeling: High Level Radioactive Waste Management, Proceedings of the Third International Conference, American Nuclear Society, La Grange Park, Ill., p. 1617-1624.
- Rautman, C.A., Flint, L.E., and Flint, A.L., 1995, Physical and hydrologic properties of outcrop samples from a nonwelded to welded tuff transition, Yucca Mountain, Nevada: U.S. Geological Survey, Water-Resources Investigations Report 95-4061, 28 p.
- Rautman, C.A., Istok, J.D., Flint, A.L., Flint, L.E., and Chornack, M.P., 1993, Influence of deterministic geologic trends on spatial variability of hydrologic properties in volcanic tuff: High-Level Radioactive Waste Management, Proceedings of the Fourth International Conference, American Nuclear Society, Las Vegas, Nev., p. 921-929.
- Rosenbaum, J.G., 1993, Magnetic grain-size variations through an ash-flow sheet—Influence on magnetic properties and implications for cooling history: *Journal of Geophysical Research*, v. 98, no. B7, p. 11715-11727.
- Rowley, P.D., Kuntz, M.A., and MacLeod, N.S., 1981, Pyroclastic-flow deposits, *in* Lipman, P.W., and Mullineaux, D.R., eds., The 1980 eruption of Mt. St. Helens, Washington: U.S. Geological Survey Professional Paper 1250, p. 489-512.
- Sawyer, D.A., Fleck, R.J., Lanphere, M.A., Warren, R.G., Broxton, D.E., and Hudson, M.R., 1994, Episodic caldera volcanism in the Miocene southwestern Nevada volcanic field: Revised stratigraphic framework, $^{40}\text{Ar}/^{39}\text{Ar}$ geochronology, and implications for magmatism and extension: *Geological Society of America Bulletin*, v. 106, p. 1304-1318.
- Scott, R.B., and Bonk, J., 1984, Preliminary geologic map of Yucca Mountain, Nye County, Nevada, with geologic sections: U.S. Geological Survey Open-File Report 84-494, scale 1:12,000, 3 sheets, 9 p.
- Scott, R.B., and Castellanos, M., 1984, Stratigraphic and structural relations of volcanic rocks in drill holes USW GU-3 and USW G-3, Yucca Mountain, Nye County, Nevada: U.S. Geological Survey Open-File Report 84-491, 121 p.
- Sheridan, M.F., 1970, Fumarolic mounds and ridges of the Bishop Tuff, California: *Geological Society of America Bulletin*, v. 81, p. 851-868.
- Spengler, R.W., and Chornack, M.P., 1984, Stratigraphic and structural characteristics of volcanic rocks in core hole USW G-4, Yucca Mountain, Nye County, Nevada, with a section on geophysical logs by D.C. Muller and J.E. Kibler: U.S. Geological Survey Open-File Report 84-789, 77 p.
- Spengler, R.W., Muller, D.C., and Livermore, R.B., 1979, Preliminary report on the geology and geophysics of drill hole UE25a-1, Yucca Mountain, Nevada Test Site: U.S. Geological Survey Open-File Report 79-1244, 43 p.
- Spengler, R.W., and Rosenbaum, J.G., 1980, Preliminary interpretations of geologic results obtained from boreholes UE25a-4, -5, -6, and -7, Yucca Mountain, Nevada Test Site: U.S. Geological Survey Open-File Report 80-929, 33 p.

APPENDIXES

Appendix 1—Supplemental Lithologic Data for the Paintbrush Tuff Nonwelded Stratigraphic Units at Yucca Mountain, Nevada

Tiva Canyon Tuff, crystal-poor lower nonlithophysal zone, columnar subzone (Tpcplnc) - Moderately welded interval

Lithology: Moderately welded, devitrified pyroclastic-flow deposit.

Matrix: Grayish orange-pink, grayish orange, or pale red (5YR7/1, 10YR7/4, 10R6/2) with light-brown to orange-brown (5YR6/6, 5YR6/8) devitrified shards.

Pumice clasts: Light to moderate brown (5YR5/4, 5YR3/4) and devitrified, or locally black (N1) and vitric.

Lithic clasts: Medium light-gray, moderate brown, or light brownish-gray (N6, 5YR5/4, 5YR6/1) devitrified volcanic rock.

Miscellaneous observations: The lowest part of the unit locally contains pale yellowish-orange (10YR6/6) argillic (?) alteration (for example, in core from boreholes UZ-N11 and UZ-N32). A reference example of this unit can be found in core from boreholes SD-9, UZ-N31, and UZ-N32.

Tiva Canyon Tuff, crystal-poor vitric zone, moderately welded subzone (Tpcpv2)

Lithology: Moderately welded, vitric pyroclastic-flow deposit.

Matrix: Shades of grayish orange and light brown (7.5YR6/4, 10YR6/4, 10YR7/4, 5YR6/4) or rarely shades of gray (N5 to N7). Shards are dominantly black or grayish orange to light brown (N1, 5YR5/6, 10YR6/4).

Pumice clasts: Grayish pink or grayish orange-pink (5R7/2, 5R8/2, 5YR7/2) and altered (argillic?), rarely white or grayish black (N9, N2) and vitric.

Lithic clasts: Medium gray, very light-gray or grayish-red (N5, N8, 5R4/2) devitrified volcanic rock.

Miscellaneous observations: Pale yellowish-orange (10YR6/6) argillic (?) alteration is common (for example, in core from boreholes UZ-N31 and NRG-7/7A). A reference example of this unit can be found in core from boreholes NRG-6, NRG-7/7A, SD-9, SD-12, UZ-N11, UZ-N31, and UZ-N32.

Tiva Canyon Tuff, crystal-poor vitric zone, non- to partially welded subzone (Tpcpv1)

Lithology: Non- to partially welded, vitric pyroclastic-flow deposit.

Matrix: Colors typically grade downward from grayish orange-pink, grayish orange, dark yellowish orange, or gray (5YR7/2, 10YR7/4, 10YR6/6, 7.5YR6/1, N5-N6) to very light gray or pinkish gray (N8, 10YR8/1). Shards are dominantly black or light brown (N1, 10YR6/4) and are rarely colorless.

Pumice clasts: Clasts are dominantly altered (argillic?) and moderate orange-pink or grayish orange-pink (10R7/4, 5YR7/2), with subordinate vitric pinkish-gray, pale-red, or very pale-orange (5YR8/1, 7.5YR8/3, 2.5YR7/2, 10R8/2) clasts.

Lithic clasts: Common medium gray or very light-gray (N5, N8) and rare pale yellowish-brown or grayish-red (10YR6/2, 5R6/2) devitrified volcanic rock.

Miscellaneous observations: The base of the formation is typically marked by a pumice-rich ground layer.

Matrix, pumice clasts, and lithic clasts in the ground layer have different proportions but are the same colors as in the overlying pyroclastic-flow deposit. In core from borehole NRG-7/7A, shard bubbles appear to be filled with a milky white amorphous mineral (opal?). A reference example of this unit can be found in core from boreholes NRG-6, NRG-7/7A, SD-9, SD-12, UZ-N11, and UZ-N32, and measured section PTn#3.

Pre-Tiva Canyon Tuff bedded tuffs (Tpbt4) - Unit B

Lithology: Well-sorted pumiceous deposit.

Matrix: Moderate reddish orange (10R6/6) in top 10 to 50 cm of unit, matrix is not macroscopically visible below.

Pumice clasts: White to grayish orange-pink or moderate orange-pink (N9, 10R8/2, 5YR8/4).

Lithic clasts: Pale-red, medium light-gray, and rarely grayish-orange (10R6/2, N6, 10YR7/4) devitrified volcanic rock, and very light-gray and dusky brown (N8, 5YR2/2) glass.

Miscellaneous observations: In core from borehole SD-12, some pumice clasts are grayish yellow to moderate yellow (5Y8/4, 5Y7/6) and appear to be altered. The incipient paleosol at the top of unit B is locally absent; for example, in core from borehole UZ-N11. A reference example of this unit can be found in core from boreholes UZ-N11, SD-12, and NRG-7/7A.

Pre-Tiva Canyon Tuff bedded tuffs (Tpbt4) - Unit A

Lithology: Brown, nonwelded pyroclastic-flow deposit.

Matrix: Moderate yellowish brown (10YR5/4) with abundant dark yellowish-orange to black (10YR6/6, N1) glass shards.

Pumice clasts: White (N9).

Lithic clasts: Medium light-gray to pale-red (N6, 5R6/2) devitrified lava, black (N1) obsidian, some with flow foliation, and very light-gray (N8) perlite glass.

Miscellaneous observations: Proportions of matrix, pumice clasts, and lithic clasts vary laterally. For example, unit A in core from borehole UZ #16 is matrix rich (80 to 90 percent), with 5 to 15 percent lithic clasts and 3 to 5 percent pumice clasts, while in core from borehole NRG-6, it contains up to 25 percent lithic clasts and up to 20 percent pumice clasts. A reference example of this unit can be found in core from boreholes NRG-6 and UZ #16.

Yucca Mountain Tuff (Tpy)

Lithology: Non- to densely welded, vitric to devitrified, pyroclastic-flow deposit.

Matrix: Thick, vitric sections of the Yucca Mountain Tuff (boreholes NRG-7/7A, SD-9) typically exhibit a downward change in whole-rock color from shades of grayish orange-pink (5YR6/1, 5YR7/1, 5YR6/2, 5YR7/2, 10R7/1) to shades of very light gray (N7, N8, 10YR8/1) to shades of pale red (10R6/2) or pale yellowish brown (7.5YR6/2, 10YR6/1, 10YR7/1, 10YR6/2, 10YR7/2) to shades of light gray to very light gray (N7, N8, 10YR8/1). Where thinner (boreholes NRG #2B, UZ #16, UZ-N53, UZ-N54, and UZ-N55), the vitric tuff has less variability and is found in colors that include very light gray, pale yellowish brown, very pale orange (10YR8/2), white (N9), or grayish orange (10YR7/3, 10YR7/4). Where the tuff varies downward from vitric to devitrified (boreholes UZ-N11, UZ-N33, UZ-N34), rock colors change from shades of grayish orange-pink to shades of grayish brown (5YR4/1, 5YR5/1, 10YR4/1, 10YR5/1) to shades of pale yellowish brown or light brownish gray (5YR5/1). Where the tuff varies downward from devitrified to vitric (borehole UZ-14), rock color changes from shades of grayish orange-pink to shades of light brown (5YR6/3, 5YR6/4) to shades of pale yellowish brown to shades of light gray to very light gray.

Translucent, vitreous, granular ash (boreholes NRG-7/7A and SD-9) occurs in shades of pinkish gray (5YR8/1, 5YR8/2) to very light gray (N8, 10YR8/1) or white (N9). Cloudy or opaque granular ash that may be incipiently devitrified or altered occurs in shades of grayish orange-pink (5YR7/2, 5YR8/2), grayish pink (5YR8/1), very pale orange (10YR8/2), or medium light gray (N6). Argillically altered matrix is dark yellowish orange (10YR8/6), grayish orange (10YR8/4), or pale yellowish brown (10YR6/1).

Glass shards grade downward from colorless to shades of grayish orange-pink (5YR7/1), very pale orange (10YR8/2), or pale yellowish brown (10YR5/1, 10YR6/1, 10YR5/2, 10YR6/2) to shades of moderate yellowish brown (10YR5/4, 10YR4/4), dark yellowish brown (10YR4/2), dusky yellowish brown (10YR2/2), or grayish black (N2) to shades of grayish orange-pink, very pale orange, or pale yellowish brown, to colorless. Shard colors depend partly on the thickness of the shard wall and partly on the viewing angle; it is common for colorless shards to appear medium dark gray (N4) on edge. Devitrified shards typically are light brown (5YR6/4, 5YR6/6, 5YR7/8).

Pumice clasts: Vesicular or frothy, vitric clasts with spherical to elongate vesicles are grayish black to medium gray (N2 to N5), dark, moderate, or light yellowish brown (10YR4/2, 10YR 5/4, or 10YR6/2), very pale orange (10YR8/2), or colorless. Silky, finely fibrous clasts, likely devitrified or altered, occur in shades of grayish orange (10YR7/4), moderate pink to moderate orange-pink (5R7/4 to 10R7/4), grayish orange-pink (10R8/2), or light to very light gray (N7 to N8). Pumice clasts that contain coarse vapor-phase crystals appear brownish gray to light brownish gray (5YR4/1 to 5YR6/1) to pale red (5R6/2). Argillically altered pumice clasts appear pinkish gray to grayish pink (5YR8/1 to 5R8/2).

Lithic clasts: Clasts of devitrified volcanic rock occur in shades of pale red (5R5/1 to 5R6/2, 5R7/2), medium to light gray (N5 to N7), and pale brown (5YR5/2) to grayish orange-pink (5YR7/2).

Miscellaneous observations: The core from most boreholes preserves evidence for reworking of the upper Tpy: (1) Discontinuous sandy partings of a few millimeters thickness and composed of broken glass shards occur to 0.6 m below the upper Tpy contact in UZ-N11 and to 0.3 m below the contact in UZ-N33. (2) Matrix ash in UZ-N33 is cloudy from the upper contact to about 14.7 m. (3) Red-stained lithic clasts occur in the upper few centimeters of Tpy in borehole UZ-N11. (4) A discontinuous layer of comparatively coarse (5 mm diameter), angular, lithic clasts occurs below a bedding break at 0.05 m below the contact in borehole UZ-N33. (5) The rock matrix is darker in the upper 0.6 m of borehole UZ-N11 than below (10YR6/2 versus N8) and in the upper few centimeters of Tpy in borehole SD-9 (5YR8/2 versus 5YR8/1). The rock matrix is light brown (5YR6/3, 5YR7/4) in the upper meter of borehole a#6 (versus 10YR8/2 below). (6) A rounded, cobble-shaped mass of Tpb4A material [70 mm long by >57 mm (core width)] occurs at 52.5 m in borehole UZ #16 (contact is at 50.6 m). The "cobble" has a matrix color of 7.5YR6/4, contains a few percent of bubble-textured glass shards (10YR5/4 glass), 1 to 2 percent feldspar phenocrysts, and 15 percent lithic clasts (1 to 3 mm) that include colorless globule-textured glass, devitrified volcanic rock (5R4/2, 5R6/2, 5YR7/2), and obsidian (N2). This material may represent a burrow infilled by material from above.

The lower 20 to 30 mm of Tpy is a coarse, clast-supported, lag deposit. The lag contains 20 to 30 percent of frothy to coarsely vesicular, vitric pumice clasts (colorless, 10YR6/2, 10YR7/2, 10YR6/6) that are typically 10 to 20 mm; 20 to 40 percent of lithic clasts (devitrified volcanic rock in shades of N6 to N7, 5R4/2 to 5R6/2 to 5YR6/2 and colorless, globule-textured glass) that are typically smaller than 10 mm; blocky, cusped glass shards that vary from N2 to 10YR5/4 to 10YR7/2; and less than 5 percent crystals of feldspar. Laminated surge and ground layers occur in lowest 0.5 m of the formation in core from borehole G-2.

Reference stratigraphic intervals of non- to partially welded, vitric Tpy can be found in core from boreholes SD-9 and NRG-7/7A; the upper vitric to devitrified transition is well preserved in core from boreholes UZ-N11 and UZ-N33; and the lower devitrified to vitric transition is well preserved in core from borehole UZ-14.

Pre-Yucca Mountain Tuff bedded tuffs (Tpb3) - Unit G

Lithology: Light-brown, poorly sorted, clast-supported fallout (?) deposit.

Matrix: Light brown (5YR6/4).

Pumice clasts: White (N9).

Lithic clasts: Dominant colorless to very light-gray (N8) glass (some perlitic), subordinate pale-red (5R6/2) devitrified volcanic rock, and rare dusky brown to black (5YR2/2, N1) glass.

Miscellaneous observations: A reference example of this unit can be found in core from boreholes UZ-14, SD-9, and UZ #16, and measured sections PTn#2, PTn#8, and PTn#10.

Pre-Yucca Mountain Tuff bedded tuffs (Tpbt3) - Unit F

Lithology: Light-gray to tan fallout deposit.

Matrix: Unit does not contain macroscopically visible matrix.

Pumice clasts: White, grayish pink, and grayish orange (N9, 5R8/2, 10YR7/4).

Lithic clasts: Dominant colorless to very light-gray (N8) glass (some perlitic), subordinate moderate light-gray, pale-red, moderate red, and light-brown (N6, 5R6/2, 5R5/4, 5YR6/4) devitrified volcanic rock, and very rare black (N1) glass.

Miscellaneous observations: A reference example of this unit can be found in core from boreholes UZ-14, UZ #16, NRG-7/7A, and NRG-6.

Pre-Yucca Mountain Tuff bedded tuffs (Tpbt3) - Unit E

Lithology: Nonwelded pyroclastic-flow deposits and laterally equivalent ash-rich fallout deposit.

Matrix: In the pyroclastic-flow deposit: white to grayish orange-pink (N9, 10R8/2). In the fallout deposit: moderate orange-pink (5YR8/4).

Pumice clasts: In the pyroclastic-flow deposit: white (N9) and very rare moderate reddish orange (10R6/6). In the fallout deposit: moderate orange-pink to grayish orange-pink (5YR8/4, 10YR8/2).

Lithic clasts: In the pyroclastic-flow deposit: dominant very light-gray (N8) to colorless perlitic glass, subordinate pale yellowish-brown, pale-red, moderate brown, and medium light-gray (10YR6/2, 10R6/2, 5YR4/4, N6-N7) devitrified volcanic rock, and rare black (N1) glass. In the fallout deposit: dominant colorless to very light-gray (N8) perlitic glass, subordinate pale-red (5R6/2, 10R6/2) devitrified volcanic rock, and black (N1) glass.

Miscellaneous observations: A reference example of the pyroclastic-flow deposits in this unit can be found in core from boreholes G-2 and UZ-14 and measured section PTn#1; a reference example of the ash-rich fallout deposit in this unit can be found in core from borehole NRG-6.

Pre-Yucca Mountain Tuff bedded tuffs (Tpbt3) - Unit D

Lithology: Light-gray, coarse, moderately sorted fallout deposit.

Matrix: Unit does not contain macroscopically visible matrix.

Pumice clasts: White, pale yellowish orange, and light brown (N9, 10YR8/6, 5YR6/4).

Lithic clasts: Dominantly moderate light-gray, pale brown, pale-red, and moderate reddish-brown (N6, 5YR5/2, 5R6/2, 10R4/6) devitrified volcanic rock, subordinate colorless to very light-gray (N8) perlitic glass, rare black (N1) glass, and grayish-orange-pink (5YR7/2) porphyritic devitrified volcanic rock.

Miscellaneous observations: Lithic clasts are typically altered or "rusted," with dusky red to moderate reddish-orange (5R3/4, 10R4/6) alteration. The alteration of lithic clasts appears to be confined to evenly spaced horizons along bedding planes. A reference example of this unit can be found in core from boreholes NRG-7/7A and UZ #16.

Pre-Yucca Mountain Tuff bedded tuffs (Tpbt3) - Unit C

Lithology: Tan, moderately sorted, pumiceous fallout deposit.

Matrix: Pale yellowish brown to dark yellowish orange (10YR6/2, 10YR6/6).

Pumice clasts: White (N9) with a light-brown (5YR6/4) coating.

Lithic clasts: Pale red, moderate red, pale-brown to moderate brown, and moderate light-gray (5R6/2, 5R5/4, 5YR5/2, 5YR4/4, N6) devitrified volcanic rock, colorless to very light-gray (N8) glass (some perlitic), and rare black (N1) glass.

Miscellaneous observations: A reference example of this unit can be found in core from boreholes UZ #16, SD-12, and UZ-N37.

Pre-Yucca Mountain Tuff bedded tuffs (Tpbt3) - Unit B

Lithology: Poorly sorted, clast-supported to matrix-supported, weathered or reworked fallout deposit.

Matrix: Typically moderate reddish orange to grayish orange-pink (10R6/6, 5YR7/4), rarely light brown (5YR6/4).

Pumice clasts: White to grayish orange-pink (N9, 10R8/2).

Lithic clasts: Pale-red, moderate light-gray, and moderate red (5R6/2, N6, 5R5/4) devitrified volcanic rock, and subordinate colorless to very light-gray (N8) perlitic glass.

Miscellaneous observations: A reference example of this unit can be found in core from boreholes SD-12 and NRG-7/7A.

Pre-Yucca Mountain Tuff bedded tuffs (Tpbt3) - Unit A

Lithology: Gray, coarse-grained, pumiceous fallout deposit.

Matrix: Matrix is not macroscopically visible in this unit, except where the upper contact of the unit is gradational.

Pumice clasts: Very light gray to moderate orange-pink (N8, 5YR8/4); some pumice clasts have pale yellowish-orange (10YR8/6) rims.

Lithic clasts: Pale-red, moderate light-gray, and grayish-red (5R6/2, N6, 10R4/2) devitrified volcanic rock, rare colorless to very light-gray (N8) perlitic glass, rare black and light-red (N1, 5R6/6) glass.

Miscellaneous observations: A reference example of this unit can be found in core from boreholes NRG-6 and NRG-7/7A.

Pah Canyon Tuff (Tpp)

Lithology: Non- to moderately welded, vitric to locally altered or devitrified, pyroclastic-flow deposit.

Matrix: The matrix colors of vitric tuff typically vary downward from shades of grayish pink to grayish orange-pink (5R7/2, 5YR7/2) to shades of moderate orange-pink or light brown (10R7/4, 2.5YR7/2, 2.5YR7/3, 5YR6/3, 5YR7/4, 5YR8/3) to shades of yellowish brown to grayish orange (10YR7/1, 10YR7/3, 10YR6/1, 10YR6/2) to shades of grayish pink, very pale orange, or white (5YR8/1, 10YR8/1, N9). Glass shards are most commonly colorless, but may be pale to dark yellowish brown (10YR6/2 to 10YR3/1) or dark gray to grayish black (N3, N2). Altered shards are light brown (5YR6/6).

The matrix colors of altered tuff are variable and include shades of pinkish gray (5R8/2), pale orange-pink (7.5YR8/3), moderate orange-pink (10R8/4), very pale orange (10YR8/2), pale greenish yellow (5Y8/1), and grayish yellow (5Y7/4). Remnant shard textures are variably, but generally poorly, preserved, the rock has a "chalky" texture, and millimeter-sized spots of MnO_x locally are common.

The matrix colors of *devitrified tuff* vary downward from shades of light brown (7.5YR6/4) to moderate brown (7.5YR4/4) to grayish orange-pink (5YR7/2, 5YR7/1, 5YR8/2, 5YR8/3).

Pumice clasts: *Type I* pumice clasts, where vitric, are typically light to very light gray (N7 to N8), but may grade to medium light gray (N6) or shades of very pale orange (10YR8/1, 10YR8/2) or grayish orange-pink (5YR8/2). Frothy, vitric *type II* pumice clasts vary from light pinkish brown (2.5YR6/3) to dark yellowish orange (10YR6/6); silky *type II* clasts are typically shades of yellowish orange (10YR7/6) to pale grayish orange (10YR8/4). Vitric *type II-cv* clasts have colors that vary from dark gray (N3) to dusky yellowish brown (10YR3/1) to pale yellowish brown (10YR6/1) to dark yellowish orange (10YR6/6).

Altered pumice clasts may appear grayish orange-pink (5YR7/2), pinkish gray (5YR8/1), moderate orange-pink (5YR8/4, 10YR8/4), very pale orange (10YR8/2), or very light gray to white (N8 to N9).

Devitrified pumice clasts occur in shades of pale, moderate, or light brown (5YR5/2, 5YR4/4, 5YR6/4), or grayish orange-pink (5YR7/2). Vapor-phase altered pumice clasts are pinkish gray to grayish pink (5YR8/1, 5R8/2).

Lithic clasts: Clasts of devitrified volcanic rock occur in shades of grayish red to pale red (5R4/2 to 5R6/2, 5R6/1), medium to light gray (N5 to N7), or moderate to light brown (5YR4/4 to 5YR6/4). Clasts of glassy volcanic rock occur in shades of grayish black to medium dark gray (N2 to N4) or moderate reddish brown (10R4/6). Where the tuff is altered, moderate reddish-brown (10R4/6) glassy lithic clasts are replaced by altered clasts of similar color.

Miscellaneous observations: Mean pumice shape ratios for welded Pah Canyon Tuff in borehole G-2 are given in table A-1. The unit appears as a single, reversely graded bed in borehole SD-12. The lowest several feet of the formation are comparatively fine grained in borehole UZ-N32. The upper 0.3 m of the deposit in boreholes UZ-N31 and G-2 may be reworked. The formation grades downward from altered to vitric in boreholes a#1 and a#5 and from vitric to altered in borehole NRG #4. The formation is altered throughout boreholes NRG #2B and a#7. Abundant, euhedral blocky crystals occur throughout the matrix in borehole G-2 from 188.4- to 196.9-m depth. High-angle to subvertical fractures are observed in boreholes NRG #4 (136.8 to 137 m) and G-2 (188.4 to 196.9 m). A clast-supported, crystal-lithic-pumice-rich fall horizon occurs at 213.5 m (as measured upward from the core run marker at 215.2 m) in borehole G-2. Reference stratigraphic sections of nonwelded, vitric Pah Canyon Tuff can be found in core from boreholes UZ-14 and NRG-7/7A; for welded, devitrified Pah Canyon Tuff in core from borehole G-2, and for nonwelded, vitric to altered Pah Canyon Tuff in core from borehole NRG #4.

Pre-Pah Canyon Tuff bedded tuffs (Tpbt2), unit D

Lithology: Matrix-supported, possibly reworked deposit.

Matrix: Pale yellowish brown (10YR7/2) that varies to light brown (5YR6/4); may be pale brown (5YR6/2) where locally altered.

Pumice clasts: Two types occur: (1) Light-gray to very light-gray (N7 to N8) clasts are vitric [grayish yellow (5Y8/4) where altered]. (2) Moderate orange-pink (10R7/4) clasts (typically this coloration occurs as a rind enclosing a lighter interior) are slightly altered; they are light brown (5YR5/6) where strongly altered. These pumice clasts are more abundant where the substrate is argillically altered, and they tend to become less abundant stratigraphically upward.

Table A-1. Mean pumice shape ratios in the Pah Canyon Tuff—borehole USW G-2

Depth range	Average ratio	Standard deviation	Number
153.5–153.9 m	2.31	0.94	10
155.1–155.3	1.84	0.74	10
156.7–156.8	2.03	0.89	9
158.3–158.6	2.03	0.59	9
159.8–160.0	2.08	0.89	10
161.5–161.8	2.65	1.79	13
163.1–163.4	1.77	0.65	13
164.6–164.8	1.76	0.45	10
167.0–167.3	2.72	0.97	10
169.2–169.5	2.45	1.52	10
170.7–171.0	2.37	0.93	11
172.5–172.8	2.31	0.64	11
174.0–174.3	4.29	2.00	11
175.6–175.9	3.34	2.39	11
176.8–177.1	4.24	2.78	11
178.3–178.6	4.62	1.55	10
179.9–180.2	3.97	2.58	10
181.7–182.0	3.50	1.44	12
183.1–183.3	2.71	2.31	11
184.4–184.6	2.87	0.69	12
186.0–186.2	4.37	2.58	12
187.4–187.7	3.01	1.03	11
189.0–189.3	4.40	1.42	10
190.5–190.8	2.76	1.56	10
192.0–192.3	3.22	1.39	11
193.5–193.8	3.05	1.12	11
195.1–195.4	4.28	2.07	10
196.3–196.5	5.15	2.42	10
198.1–198.4	3.81	1.98	10
199.6–199.9	3.90	0.93	10
201.2–201.5	2.71	1.57	10
202.7–203.0	4.19	1.94	10
204.1–204.3	2.67	1.35	10
205.4–205.7	4.88	2.06	10
207.0–207.3	4.38	1.05	8
208.6–208.9	2.90	1.03	10
210.3–210.6	2.36	0.57	10
211.9–212.1	2.32	1.12	11
213.3–213.5	2.17	0.78	11
214.9–215.2	1.76	0.52	7
216.6–216.7	1.94	0.43	10
218.4–218.7	2.23	1.11	10
220.1–200.4	2.34	0.98	10
222.4–222.7	2.04	0.82	7

Lithic clasts: Clasts include grayish-black (N2), feldspar-phyric glass and devitrified volcanic rock in shades of pale red to pale brown (10R6/2 to 5YR6/2).

Miscellaneous observations: A thin (about 0.1 m), clast-supported deposit of light-gray (N7 to N8) pumice is preserved within unit D in boreholes NRG-6, UZ-N31, a#1, and G-2. This deposit, which occurs approximately 0.5 m below the upper contact of unit D, has upper and lower contacts that are gradational over less than 5 cm, suggestive of reworking. In borehole GU-3, unit D is thicker than normal, and the lower part is an immature, coarse, tuffaceous sandstone that is moderately sorted. The upper part of unit D is finer grained, more poorly sorted, and richer in biotite than the lower part of the deposit; the lower part of unit D contains minor pyroxene. Reference stratigraphic intervals for unit D can be found in boreholes UZ-N31, UZ #16, SD-9, and UZ-N37.

Pre-Pah Canyon Tuff bedded tuffs (Tpbt2), unit C

Lithology: Variably altered, nonwelded, clast-supported, moderately sorted pumice-fall deposit.

Matrix: Matrix ash typically occurs in shades of very pale orange to white (10YR8/1, 10YR8/2 to N9), but locally may be grayish orange-pink to very pale orange (7.5YR7/3 to 10YR7/2). Hydrothermal (?) alteration may occur along clast margins or within the matrix, imparting a moderate reddish-brown (10R4/6) stain. Top of the unit locally is argillically altered with variable colors that include moderate red, moderate pink or moderate orange-pink, grayish pink or grayish orange-pink, and white (5R5/4, 5R7/4 to 10R7/4, 5R8/2 to 10R8/2, N9).

Pumice clasts: Shades of very pale orange to white (10YR8/1, 10YR8/2 to N9) where vitric and unaltered, but may be white, yellowish gray, grayish yellow, very pale orange, or light brown (N9, 2.5Y8/2, 5Y8/4, 10YR8/2, 5YR6/4 to 5YR6/6) where altered.

Lithic clasts: Clast types include grayish-black (N2), biotite- and feldspar-bearing glass [commonly with moderate yellowish-brown (5YR5/6) alteration]; devitrified volcanic rock in shades of moderate red to light red (5R5/4 to 5R6/6) and pale red to grayish pink or light gray (5R6/2 to 5R8/2 or N7); glassy, biotite- and feldspar-bearing tuff that is moderate yellowish brown (5YR5/6) when welded but moderate reddish orange to light red (10R6/6 to 5R6/6) when nonwelded; grayish-orange-pink (5YR7/1), feldspar- and biotite-bearing, hydrated glass; and light-gray (N7), finely crystalline (cognate?) subvolcanic rock. Clast types are generally similar throughout, although clasts of moderate red (5R5/4) volcanic rock may be more abundant below ash layer 2.

Miscellaneous observations: Crystals compose from 5 to 7 percent of the rock above ash layer 2 and from 7 to 10 percent below ash layer 2. Estimated biotite:pyroxene ratios are from 5:1 to 7:1 above ash layer 2 and from 5:1 to 10:1 below. Reference stratigraphic intervals for unit C can be found in boreholes UZ-N53, UZ-14, SD-9, and NRG-6.

Pre-Pah Canyon Tuff bedded tuffs (Tpbt2), ash layer 2

Lithology: Pinkish ash overlain by a thin, lithic-rich fallout.

Matrix: Basal ash is grayish pink to grayish orange-pink (5R7/2 to 5YR7/2).

Pumice clasts: White to very pale orange (N9 to 10YR8/1).

Lithic clasts: Moderate red (5R5/4), devitrified volcanic rock, light-brown (5YR5/6), feldspar-phyric glass, and grayish-black (N2) glass.

Miscellaneous observations: Reference stratigraphic intervals can be found in core from boreholes UZ-14 and NRG-6.

Pre-Pah Canyon Tuff bedded tuffs (Tpbt2), unit B [includes the upper part of the Topopah Spring Tuff crystal-rich vitric zone, non- to partially welded subzone (Tpdrv3) as defined by Buesch, Spengler, and others, 1996]

Lithology: Altered, nonwelded, clast-supported, moderately sorted pumice-fall deposit.

Matrix: This unit contains little to no matrix.

Pumice clasts: Altered clasts are light brown (5YR5/6, 7.5YR5/8). Vitric to slightly altered clasts are very light gray to white (N8 to N9), locally grayish pink (5R8/2).

Lithic clasts: Clasts of feldspar- and biotite-bearing glass are either grayish black (N2) with light-brown (5YR5/6) alteration or light brown (5YR5/6); colorless glass appears aphyric. Clasts of devitrified volcanic rock are pale to moderate red (5R6/2 to 5R5/4), grayish red to medium light gray (10R5/1 to N6), or pale brown (5YR5/2). Other clasts include white (N9), sugary, hypabyssal (?) rock; dark yellowish-brown (10YR4/1), feldspar- and biotite-bearing cognate (?) inclusions; and moderate pink (5R7/4), feldspar- and biotite-bearing tuff.

Miscellaneous observations: Indistinct pumice-clast margins create the appearance of matrix support; the deposit contains very light-gray pumice clasts enclosed by light-brown material. An abrupt decrease in the amount of glassy lithic clasts occurs in the lower part of the deposit. Core from boreholes SD-9 and UZ-N37 can be used as reference stratigraphic intervals for unit B.

Pre-Pah Canyon Tuff bedded tuffs (Tpbt2), ash layer 1 (top of the Topopah Spring Tuff as defined by Buesch, Spengler, and others, 1996)

Lithology: Pinkish ash overlain by a thin, lithic-rich fallout.

Matrix: Basal ash is light red, moderate pink, or moderate orange-pink (5R6/6, 5R7/4, 10R7/4).

Pumice clasts: Vitric pumice clasts are white (N9).

Lithic clasts: Devitrified volcanic rock occurs in shades of grayish red, pale red, or medium light gray (5R4/2, 5R6/2, N6).

Miscellaneous observations: In borehole G-2, ash layer 1 consists of 2-cm-thick ash beds that are separated by about 3 cm of coarser, clast-supported fallout. Core from boreholes SD-9 and NRG-6 can be used as reference stratigraphic intervals for ash layer 1.

Pre-Pah Canyon Tuff bedded tuffs (Tpbt2), unit A [includes the Topopah Spring Tuff crystal-rich vitric zone, non- to partially welded subzone (Tpdrv3) and moderately welded subzone (Tpdrv2) as defined by Buesch, Spengler, and others, 1996]

Lithology: Variably welded, clast-supported, moderately sorted pumiceous fallout.

Matrix: This unit contains little to no matrix ash.

Pumice clasts: Vitric clasts are medium light gray (N6) and moderate brown (5YR4/4).

Lithic clasts: Clasts of devitrified, feldspar- and biotite-bearing volcanic rocks occur in shades of medium light gray (N6), grayish red (10R5/1), and moderate to pale red (5R5/4 to 5R6/2). Clasts of colorless glass are very rare.

Miscellaneous observations: Large pore spaces separate clasts in the upper part of the unit. Intergranular porosity decreases downward so that most porosity is eliminated in the lowest 15 cm of the deposit where pumice clasts are deformed and define foliation. Unit A may be compositionally zoned as suggested by changes in phenocryst amount and type downward. Brown pumice clasts predominate light-gray clasts in the upper 50 cm to 1 m of the deposit, but are subordinate to light-gray clasts in the lower part of the unit. Brown pumice clasts have phenocrysts of feldspar, minor biotite, and pyroxene, whereas light-gray clasts have sparse phenocrysts of feldspar in the upper part of the deposit. At lower stratigraphic levels, both types of pumice have only feldspar phenocrysts. Opal (?) locally forms a very thin coating on fragments within the upper part of the deposit, which imparts a pale-red (10R6/1) color to pumice, lithic clasts, and crystals. Core from borehole UZ-N32 and NRG-6 can be used as reference stratigraphic intervals for unit A.

Appendix 2—Measured Stratigraphic Sections of the Paintbrush Tuff Nonwelded Hydrologic Unit at Yucca Mountain, Nevada

Measured stratigraphic section on Isolation Ridge (section PTn#1)

Location description: Section begins on the northern nose of the ridge, north of a near-vertical fault trending 340. Measurement began in the Pah Canyon Tuff, in a gully at the base of the ridge, and continued to the base of the Tiva Canyon Tuff. Measurement was then offset to the south along the basal Tiva Canyon Tuff contact, trending up the southwest side of the ridge.

Approximate starting location: N777540 E563660 (Nevada state coordinate system), elevation 4,445 ft. Approximate finishing location: N777450 E564714 (Nevada state coordinate system), elevation 4,750 ft.

Strike and dip of bedding: 38 (N38E), 6 on bedded tuff 3.1 m above the Pah Canyon Tuff. 37 (N37E), 7 on bedded tuff 4.6 m below Yucca Mountain Tuff. 20 (N20E), 9 on basal contact of the Tiva Canyon Tuff.

Line of section: 128 below the Tiva Canyon Tuff, with multiple small southwest offsets to stay on nose of ridge. 89 on the southwest side of the ridge above the basal Tiva Canyon Tuff contact. Average dip in the line of section is 7.

Stratigraphic
Thickness
(meters)

Top of section Tiva Canyon Tuff (Tpc)

Crystal-poor lower nonlithophysal zone (Tpcpln) *Columnar subzone (Tpcplnc)*

- 8.0 Pyroclastic-flow deposit, light pinkish tan to brownish pink upward, moderately welded to densely welded upward. Pumice clasts are grayish red-brown, vapor-phase altered, and corroded (mostly <30 mm). Pumice textures are less visible upward. Some shard textures visible in lower 2.4 m. Well-developed vertical cooling joints. Upper contact is irregular and gradational over ~1 m.

Crystal-poor vitric zone (Tpcpv) *Moderately welded subzone (Tpcpv2)*

- 0.5 Pyroclastic-flow deposit, tan with black glass shards, moderately welded. Pumice clasts are light pink, argillically altered (average <10 mm, maximum 35 mm). Rare lithic clasts (<3 mm).

Non- to partially welded subzone (Tpcpv1)

- 4.8 Pyroclastic-flow deposit, moderate gray to dark gray upward, nonwelded, degree of sintering increases upward, vitric. Normally graded pumice clasts (maximum ~20 mm in the basal 40 cm).
- 1.4 Pyroclastic-flow deposit, moderate gray, nonwelded, vitric. Pumice clasts are coarse and normally graded in basal 15 cm. Pumice clasts are light pink and vapor-phase altered or light gray and vitric. Top is marked by a 5-cm-thick flow parting with fine laminations and faint crossbedding.
- 0.05 Pumiceous fallout deposit, bed pinches, and swells. Ninety percent pumice clasts (average <30 mm). Ten percent maroon rhyolite lithic clasts (average <20 mm).

Pre-Tiva Canyon Tuff bedded tuff (Tpbt4)

- 0.4 Unit B - Paleosol on pumiceous fallout deposit, dark red to pink. Base not exposed.
- 2.25 Covered interval.

Yucca Mountain Tuff (Tpy)

- 6.0 Pyroclastic-flow deposit, pinkish gray, moderately welded. Clear glass shards with vapor-phase mineralization. Top of unit is covered.
- 5.5 Pyroclastic-flow deposit, orange, densely welded.
- 2.0 Pyroclastic-flow deposit, medium to dark gray, partially to moderately welded. Deformed glass shards are black, vitric. Orange pumice clasts (<10 mm).
- 1.5 Pyroclastic-flow deposit, light gray, nonwelded. Dominantly glass shards.

Pre-Yucca Mountain Tuff bedded tuff (Tpbt3)

- 0.3 Covered interval.
- 0.7 Unit G - Fine-grained pumiceous fallout deposit. Two units (lower = 40 cm, upper = 30 cm). Seventy percent pumice clasts (<5 mm). Twenty percent lithic clasts include gray glass, red porphyritic devitrified volcanics, pink and gray banded rhyolite. Ten percent crystals include feldspar.
- 0.15 Unit F - Lithic- and pumice-rich fallout deposit with one or two interbedded fine ash layers. Fifty percent pumice clasts (<15 mm). Thirty percent lithic clasts include gray glass, red porphyritic devitrified volcanics, pink and gray banded rhyolite.
- Unit E -
- 2.0 Pumiceous pyroclastic-flow deposit, grayish yellow, nonwelded. Top is irregular, locally fine grained, and pink (paleosol?). Pumice clasts are blocky in a coarse-grained matrix. Crude inverse grading defined by pumice clasts (up to 63 x 49 cm near top). Five percent lithic clasts include gray glass, pink and gray banded rhyolite (<15 mm).
- 0.2 Pumiceous fallout deposit. Sixty five to 75 percent pumice clasts (mostly <12 mm, maximum 25 mm). Fifteen and 20 percent lithic clasts are mostly gray glass (<7 mm). Ten to 15 percent crystals, including feldspar and rare biotite. Crude bedding.
- 1.2 Pumiceous pyroclastic-flow deposit, grayish yellow, nonwelded. Blocky pumice in a coarse-grained matrix (maximum 70 x 30 mm). Less than 1 percent lithic clasts include gray glass (<15 mm). Basal 2 cm is fine grained with crude bedding.
- 0.4 Pumiceous fallout deposit. Crude inverse grading. Pumice clasts contain 5 percent crystals (mostly <15 mm, rarely to 40 mm). Five percent lithic clasts include gray glass, dark-red devitrified volcanics, pink and gray banded rhyolite (mostly <3 mm, rarely to 10 mm).
- 0.2 Covered interval.
- 1.25 Pumiceous pyroclastic-flow deposit, grayish yellow, nonwelded. Blocky pumice (up to 40 x 20 mm) in a coarse-grained matrix. Less than 1 percent lithic clasts include gray glass (<5 mm).
- 21.75 Pyroclastic-flow deposit, buff, nonwelded to partially welded. Several flow units (~1 m thick) in top, massive below. Twenty percent pumice clasts that contain 2 percent crystals (<50 mm). Five to 7 percent lithic clasts at base increasing to 15–20 percent then decreasing to 2–3 percent at top, pink and gray banded rhyolite, black poorly vesicular glass, reddish-brown porphyritic devitrified volcanics, pink welded tuff, and rare brown to yellow nonwelded tuff (mostly <40 mm).
- 7.5 Covered interval.

- 3.6 Pyroclastic-flow deposit, light gray, nonwelded. Twenty percent pumice clasts (mostly <30 mm). Twenty-five percent lithic clasts at base to <10 percent at top, include pink and gray banded rhyolite, dark-red devitrified volcanics, greenish-gray glass, and rare pink granitic (mostly <25 mm).
- 0.75–0.8 Unit D - Lithic-rich fallout deposit, several massive to crudely normally graded beds. Seventy percent pumice clasts (mostly <40 mm); 35 percent lithic clasts include pink and gray banded rhyolite, dark-red devitrified volcanics, greenish-gray glass, and rare pink granitic (mostly <30 mm, rarely up to 80 mm).
- 0.8–0.95 Unit C - Tuff (genesis unknown), gray, nonwelded. Contains a discontinuous lithic- and pumice-rich horizon ~30 cm from top. Base is poorly stratified, top is massive. Eighty percent pumice clasts (mostly <5 mm). Ten percent lithic clasts include pink and gray banded rhyolite, dark-red devitrified volcanics, and rare gray glass (mostly <5 mm).
- 1.2 Unit B (?) - Pyroclastic-flow deposit, tan to gray, nonwelded. Crude normal grading. Twenty to 25 percent pumice clasts at base to 10–15 percent at top (mostly <20 mm). Three percent lithic clasts include pink and gray banded rhyolite, dark-red devitrified volcanics, and rare gray glass.
- 0.7 Covered interval.
- 0.4 Unit A - Pumiceous fallout deposit. Sixty to 70 percent pumice clasts (mostly <35 mm, rarely up to 55 mm). Twenty percent lithic clasts include pink and gray banded rhyolite, dark-red devitrified volcanics, and gray glass (mostly <20 mm, rarely up to 55 mm).

Pah Canyon Tuff (Tpp)

- 0.9 Pyroclastic-flow deposit, orange-pink, nonwelded. Ten percent pumice clasts at base to 20 percent at top, light gray (mostly <20 mm, up to 11.5 x 5 cm). Less than 1 percent lithic clasts include dark-gray to dark-red devitrified volcanics (<10 mm).
- 5.1 Pyroclastic-flow deposit, orange-pink, nonwelded. Seven to 10 percent pumice clasts, mostly light gray and rarely yellow with crystal clots (mostly <60 mm, up to 23 x 20 cm). One percent lithic clasts include dark-gray devitrified volcanics (<10 mm).
- Pyroclastic-flow deposit, orange-pink, nonwelded. Twenty-five to 30 percent pumice clasts, yellow, contain clots of crystals (up to 40 x 26 cm). One to 2 percent lithic clasts include red devitrified volcanics (<20 mm). Three percent crystals.

Base covered

Measured stratigraphic section on the eastern side Solitario Canyon (section PTn#2)

Location description: North of borehole USW UZ–N80 and south of borehole USW H–6 on east side of canyon.

Approximate location of top of section: N758093 E557782 (Nevada state coordinate system), elevation 4,600 ft.

Strike and dip of bedding: 334 (N26W), 9 (NE) on base of Tpbt4 and 339, 10 on fallout deposit in Tpbt3.

Line of section: 64, dip in line of section is 9.

Stratigraphic
Thickness
(meters)

Top of section

Tiva Canyon Tuff (Tpc)

Crystal-poor vitric zone (Tpcpv)

Non- to partially welded subzone (Tpcpv1)

Pre-Tiva Canyon Tuff bedded tuff (Tpbt4)

- 0.55 Unit B - Pumiceous fallout deposit, gray grading upward to a red paleosol. Pumice clasts (greater than 90 percent) are light gray, vitric, 1 to 2 mm. Laminations visible near base of unit. Top of unit is mostly covered.

Pre-Yucca Mountain Tuff bedded tuff (Tpbt3)

- 1.19 Unit G - Tan, slightly reworked fallout deposit. Textural break 28 cm from top of unit (based on field relations approximately 500 m to the north, the material above break may represent reworked lateral equivalent of the Yucca Mountain Tuff). Fallout deposit below textural break is moderately sorted. Pumice clasts (80–85 percent) are white and light gray to orange-brown, most are 1 to 3 mm, with numerous larger clasts (up to 25 mm). Lithic clasts (10–15 percent) are mostly less than 3 mm, rarely to 7 mm, dominantly clear to light-gray glass with subordinate brown and gray devitrified volcanics. Crystals (1–2 percent?) are hard to distinguish from small glass lithic clasts. Above the textural break, the rock is finer grained and there is up to 10 percent brown matrix. Burrows, up to 8 cm in diameter, are present in the upper part of the unit.
- 0.10 Unit F - Fallout deposit. Pumice clasts (70–80 percent) are light gray, vitric, 2 to 5 mm. Lithic clasts (20–30 percent) include dominant clear glass and subordinate gray to pale-red devitrified volcanics. Crystals (1–5 percent) include feldspar and oxidized biotite (feldspar is hard to distinguish from small glass lithic clasts).
- 0.52 Unit D - Fallout deposit. Pumice clasts (greater than 90 percent) are white to very light gray, vitric, 5 to 15 mm. Lithic clasts (5–7 percent) include dominant devitrified volcanics, pinkish-gray, moderate red, pale-red, and subordinate gray perlitic glass. Crystals (2–3 percent) include feldspar.
- 0.54 Unit C - Tan, slightly reworked fallout deposit. Pumice clasts (80–90 percent) are subrounded, white, vitric, mostly 1 to 3 mm with rare clasts to 20 mm. Lithic clasts (2–5 percent) are dominantly gray and pale-red devitrified volcanics with subordinate clear glass. Crystals (1–2 percent) include feldspar and rare oxidized biotite. Tan matrix (2–5 percent) coating grains. Lower contact is irregular.
- 1.7 Unit B - Orange-brown, reworked, coarse fallout deposit. Pumice clasts (70–80 percent) are white to light gray, vitric to slightly altered, 5 to 20 mm, and crystal rich. Orange matrix comprises 15 to 25 percent in base of unit and increases toward the top. Lithic clasts (3–5 percent) are 2 to 5 mm and include light-brown and pale-red devitrified volcanics and rare clear glass. Crystals (2–3 percent) include feldspar and oxidized biotite.
- 0.40 Unit A - Gray, pumiceous, coarse fallout deposit. Pumice clasts (about 90 percent) are white to light gray, vitric to slightly altered, 2 to 15 mm. Lithic clasts (2–3 percent) include gray and pale-red devitrified volcanics and rare gray perlitic glass, mostly less than 5 mm. Crystals (5–7 percent) include feldspar, oxidized biotite, and rare clinopyroxene (?).

Topopah Spring Tuff (Tpt) and Pre-Pah Canyon Tuff bedded tuff (Tpbt2)

Crystal-rich vitric zone (Tpdrv) and bedded tuff (Tpbt2)

Non- to partially welded subzone (Tpdrv3) and bedded tuff (Tpbt2) undifferentiated

- 8.4 Mostly covered. Non- to partially welded fallout deposit. Pumice clasts are vitric to altered. Change from gray to brown pumice clasts 1.2 m above the base of the unit.

Moderately welded subzone (Tpdrv2)

- 1.6 Moderately welded fallout deposit. Pumice clasts (about 90 percent) are gray, 10 to 20 mm, altered to vitric.

Densely welded subzone (Tpdrv1)

Base of section

Measured stratigraphic section on the eastern side of Solitario Canyon (section PTn#3)

Location description: West and south of borehole USW UZ-6s on the east side of Solitario Canyon.

Approximate location of top of section: 759,530N 557,450E (Nevada state coordinate system), elevation 4,620 ft.

Strike and dip of bedding: 7° (N7E), 9°SE on base of Tpbt3 unit D; 15° (N15E), 3°SE on base of Tpbt4; 10° (N10E), 8°SE on bedding break within Tpbt3 unit D.

Line of section: Top of Tpdrv1 to ash layer 2 (within Tpbt2): 135° (S45E), dip in line of section is 5°. Section is offset approximately 20 m southward along ash layer 2. Top of ash layer 2 (Tpbt2) to top of Tpbt4: 100° (S80E), dip in line of section is 8°. Section is offset approximately 10 m northward along the base of the Tiva Canyon Tuff. Top of Tpbt4 to base of Tpcpv3: 100° (S80E), dip in line of section is 8°.

Stratigraphic
Thickness
(meters)

Top of section

Tiva Canyon Tuff (Tpc)

Crystal-poor vitric zone (Tpcpv)

Densely welded subzone (Tpcpv3)

Moderately welded subzone (Tpcpv2)

- 1.6 Pyroclastic-flow deposit. Yellow to tan, with abundant, deformed glass shards. Pumice clasts (7 to 10 percent) are deformed, light gray to pinkish gray, and mostly from 2 to 10 mm (rare to 20 mm). Phenocrysts (1 to 2 percent) of feldspar. Lithic clasts (2 percent) of red, gray, and brown devitrified volcanic rock. Flow boundary marked by a 5-cm-thick layer with abundant crystals and glass shards and well-developed laminations occurs 1.2 m below upper contact.

- 0.8 Covered interval.

Non- to partially welded subzone (Tpcpv1)

- 3.6 Pyroclastic-flow deposit. Yellow to tan, with abundant, non- to slightly deformed glass shards. Pumice clasts (7 to 10 percent) are nondeformed, light gray (vitric) to pinkish gray (altered), and mostly from 2 to 10 mm (rare to 20 mm). Phenocrysts (1 to 2 percent) of feldspar. Lithic clasts (2 percent) of red, gray, and brown devitrified volcanic rock. Base of unit marked by a 5-cm-thick pumiceous ground layer.

Pre-Tiva Canyon Tuff bedded tuffs (Tpbt4)

- 0.9 Unit B - Pumiceous fallout deposit. Massive, clast-supported deposit of white, vitric pumice clasts that are typically 1–3 mm in size. Basal few centimeters of deposit are laminated. Grades upward into a red paleosol. Upper contact is sharp; lower contact locally is disturbed by burrowing.

Yucca Mountain Tuff (Tpy)

- 0.8 Nonwelded pyroclastic-flow deposit. Yellow to tan, massive, poorly sorted deposit with abundant amber to colorless bubble-textured glass shards, lithic clasts (1 to 2 percent) of devitrified volcanic rock smaller than 2 mm, sparse pumice clasts, and phenocrysts (less than 1 percent) of feldspar. Upper 10 cm are reworked, tan to brown, with approximately 5 percent lithic clasts to 15-mm diameter. Basal 5 cm is a prominent ground layer composed of centimeters-sized clasts of pumice (60 percent) and lithics (40 percent). The tuff thins rapidly to the south.

Pre-Yucca Mountain Tuff bedded tuffs (Tpbt3)

- 0.6 Unit G - Reworked (?) pumiceous deposit. Tan, poorly sorted, clast-supported deposit that is composed of 40 to 50 percent, gray to tan pumice clasts (1 to 30 mm in size); 40 to 50 percent lithic clasts (1 to 10 mm), predominantly gray glass with subordinate gray to red devitrified volcanic rock; 2 to 3 percent crystals of feldspar; and less than 10 percent matrix. Upper contact is sharp.
- 0.3 Unit F - Slightly reworked fallout deposit. Tan, moderately sorted, laminated deposit of gray, vitric pumice (50 to 60 percent), typically 1 to 15 mm in size; lithic clasts (40 to 50 percent), mostly gray, glassy volcanic rock with subordinate devitrified volcanic rock; and 1 to 2 percent crystals of feldspar (?). Upper contact is diffuse; lower contact is sharp.
- 0.4 Unit D - Coarse, pumiceous fallout deposit. A clast-supported deposit of white to light-gray, vitric pumice (60 to 70 percent), typically from 3 to 15 mm in size; lithic clasts (25 to 35 percent) predominantly of gray, brown, and red devitrified volcanic rock with subordinate gray glass; and crystals (2 to 5 percent) of feldspar and rare oxidized biotite. Lower contact is sharp.
- 0.5 Unit C - Reworked deposit. Massive, brown, poorly sorted deposit containing abundant (70 to 80 percent) pumice clasts of 1 to 3 mm size, lithic clasts (10 to 15 percent) of gray to red devitrified volcanic rock and minor gray, glassy lava, and 3 to 5 percent crystals of feldspar. Matrix comprises 10 percent. Lower contact is diffuse.
- 0.8 Unit B - Reworked fallout deposit. Massive, poorly sorted, reddish-brown deposit containing 40 to 50 percent gray pumice clasts (to 40 mm), 5 to 10 percent crystals of feldspar, biotite, and hornblende, and 40 to 50 percent matrix. Lower contact is sharp.
- 0.3 Unit A - Coarse, pumiceous fallout deposit. A clast-supported deposit composed of approximately 90 percent white, vitric pumice clasts of 5 to 25 mm in size; 2 to 3 percent lithic clasts of gray devitrified volcanic rock and colorless glass, typically 2 to 4 mm in size; and 5 to 7 percent crystals of feldspar and oxidized biotite. The lower contact is irregular and disturbed by burrowing.

Pre-Pah Canyon Tuff bedded Tuffs (Tpbt2)

- 0.9 Unit D - Reworked (?) deposit. Massive, poorly sorted, light-brown deposit that contains pink and light-gray pumice clasts (30 to 40 percent) that are from 3 to 15 mm in size; lithic clasts (5 to 7 percent) that include gray to red devitrified volcanic rocks and light-gray to black, glassy volcanic rocks; and crystals (7 to 10 percent) of feldspar and biotite, with rare pyroxene. The matrix is vitric to slightly altered with a granular texture.
- 0.6 Covered interval.
- 2.6 Unit C - Coarse, pumiceous fallout deposit. Massive to crudely layered (in the upper half), moderately sorted, clast-supported, very pale-orange to light-gray deposit that contains light-gray, vitric pumice clasts (80 percent) that are from 15 to 30 mm in size; lithic clasts (10 percent) of gray to pink

and dark grayish-red devitrified volcanic rock and black to brown, glassy volcanic rock that are from 10 to 20 mm in size; and crystals (7 to 10 percent) of feldspar, biotite, and minor pyroxene. The lower contact is not stratiform and varies by a few meters over a horizontal distance of a few tens of meters.

- 3.2 Unit B - Altered, pumiceous fallout deposit. Massive, moderately sorted, clast-supported (appears matrix supported on first glance), moderate orange-brown deposit that contains moderate brown, altered pumice clasts (70 percent) and light-gray, vitric pumice clasts (10 percent) that are from 15 to 30 mm in size; lithic clasts (10 percent) of gray to pink and dark grayish-red devitrified volcanic rock and black to brown, glassy volcanic rock that are from 10 to 20 mm in size; and crystals (10 to 12 percent) of feldspar, biotite, and minor pyroxene. *Ash layer 2*, which occurs 1.4 m below the upper contact, consists of 2 cm of pale orange-pink ash overlain by a lithic-rich horizon of brown, glassy volcanic fragments. This marker horizon is overlain by 10 cm of a light-gray pumice-fall deposit that contains crystals of feldspar, biotite, and pyroxene; and lithic clasts of devitrified and glassy volcanic rock. *Ash layer 1* marks the base of the section.

Topopah Spring Tuff (Tpt)

Crystal-rich vitric zone (Tpdrv)

Non- to partially welded subzone (Tpdrv3)

- 1.0 Unit B - Altered, pumiceous fallout deposit. Massive, moderately sorted, clast-supported (appears matrix supported on a first glance), moderate orange-brown deposit that contains nondeformed, moderate brown, altered pumice clasts (70 percent) and light-gray, vitric pumice clasts (10 percent) that are from 15 to 30 mm in size; lithic clasts (5 to 15 percent) are mostly of gray to pink and dark grayish-red devitrified volcanic rock with rare clasts of black, glassy volcanic rock that are from 10 to 20 mm in size; and crystals (8 to 10 percent) of feldspar, biotite, and minor pyroxene. *Ash layer 1* is a 2-cm-thick horizon of lithic-rich fallout that contains fragments of devitrified volcanic rock and rare glass. Lower contact is gradational over a few tens of centimeters and occurs where gray pumice clasts increase downward to more than 10 percent.

- 1.1 Unit A - Pumiceous fallout deposit. Massive to crudely stratified, moderately well-sorted, clast-supported deposit that contains moderate brown and medium to light-gray, nondeformed pumice clasts (smaller than 15 mm); lithic clasts (15 percent) of pink to gray devitrified volcanic rock that are less than 5 mm in size; and crystals of feldspar, biotite, and rare pyroxene (5 to 7 percent) that decrease downward to 3 to 5 percent (feldspar and biotite). Lower contact is marked by the onset of pumice-clast deformation.

Moderately welded subzone (Tpdrv2)

- 1.0 Pumiceous fallout deposit. Massive to crudely stratified, moderately well-sorted, clast-supported deposit that contains variably deformed, moderate brown and medium to light-gray pumice clasts (smaller than 15 mm); lithic clasts (15 percent) of pink to gray devitrified volcanic rock that are less than 5 mm in size; and crystals of feldspar and rare biotite (2 to 4 percent). Porosity decreases markedly downward. Lower contact is abrupt.

Densely welded subzone (Tpdrv1)

Vitrophyre. Brown, densely welded, glassy tuff with black to gray flammé that grades downward to dense, reddish-brown glass.

Base of Section

Measured stratigraphic section on the eastern side Solitario Canyon (section PTn#4)

Location description: East side of Solitario Canyon, just north of large northeast-trending fault. Section was measured in gully with excellent exposures.

Approximate location of top of section: N764900 E558150 (Nevada state coordinate system), elevation 4,500 ft.

Strike and dip of bedding: 0, 6 (E) on fallout deposit in Tpbt3.

Line of section: From top of Topopah Spring Tuff vitrophyre to base of exposures of Pah Canyon Tuff is 135, dip in line of section is 3; from base of exposures of the Pah Canyon Tuff to top of section is 95, dip in line of section is 6.

Note: Outcrops were wet, and colors listed here are typically darker than those for dry outcrop.

Stratigraphic
Thickness
(meters)

Top of section Tiva Canyon Tuff (Tpc)

Crystal-poor lower nonlithophysal zone (Tpcpln)
Columnar subzone (Tpcplnc)

Crystal-poor vitric zone (Tpcpv)
Densely welded subzone (Tpcpv3)

- 2.1 Densely welded pyroclastic-flow deposit, orange-pink. Matrix contains brown to black, strongly deformed shards defining a well-developed foliation. Matrix porosity is absent. Five to 10 percent black fiamme. Lithic clasts and crystals as below. Degree of devitrification increases upward. Upper contact is defined by complete devitrification of shards. Lower contact is poorly exposed.
- 2.4 Covered interval.
- Moderately welded subzone (Tpcpv2)*
- 2.0 Moderately welded pyroclastic-flow deposit, dark grayish yellow to orange-pink at top. Matrix contains black, vitric shards that are slightly to strongly deformed upward. Remnant porosity decreases upward. Pumice clasts (15–25 percent) are slightly to strongly deformed upward, pink grading upward to mixture of pink and black fiamme. Lithic clasts (1–2 percent) include pale-red to grayish-red devitrified volcanic rock, up to 10 mm. Crystals as below. Lower contact is poorly exposed.
- Non- to partially welded subzone (Tpcpv1)*
- 2.0 Basal 20 cm: Reverse-graded pumiceous deposit. Pumice clasts (30–40 percent) are pinkish gray, vitric, 5 to 15 mm grading upward to 10 to 30 mm (up to 50 mm). One percent lithic clasts and 1 to 2 percent crystals in a gray, vitric matrix.
- Upper 1.8 m: Non- to partially welded pyroclastic-flow deposit. Matrix contains black, vitric, non- to slightly deformed shards. Pumice clasts (10–20 percent) are pinkish gray, vitric, 1 to 25 mm, non- to slightly deformed. Lithic clasts (1–2 percent) include pale-red devitrified volcanic rock and very dark-gray glass, less than 5 mm. Crystals (1–2 percent) include feldspar.

Pre-Tiva Canyon Tuff bedded tuff (Tpbt4)

- 1.5 Unit B - Well-sorted, pumiceous fallout deposit; structureless, light gray to pinkish gray grading upward to orange-red. Middle of unit is poorly exposed. Pumice clasts (80–90 percent) are white to very light gray to pink, vitric, 2 to 5 mm. Lithic clasts (2 percent) include gray glass and pinkish-gray to brown devitrified volcanic rock, 1 to 2 mm. Crystals (2–4 percent) include feldspar, rare biotite, and rare hornblende (?). Lower contact is irregular and undulates by 10 to 20 cm.

Yucca Mountain Tuff (Tpy)

- 5.3 Nonwelded pyroclastic-flow deposit, medium gray grading upward to pale red (color change occurs 3 to 4 m from base of unit). Unit is massive and structureless. Abundant, vitric, bubble-wall shards in matrix, non-deformed throughout unit. Pumice clasts (3–7 percent) are moderate orange-pink and devitrified (?) to medium gray and vitric, typically less than 15 mm. Lithic clasts (1–2 percent) include dark reddish-gray devitrified volcanic rock, less than 2 mm, rarely to 10 mm. Crystals (1 percent) include feldspar. Base of unit is marked by 1- to 2-cm-thick, lithic-rich ground layer; 40 percent lithic clasts, pale red, 5 to 30 mm; 40 percent pumice clasts; 10 percent crystals. The ground layer is overlain by 1- to 2-cm-thick laminated ash layer. Top of unit is medium red below upper contact.

Pre-Yucca Mountain Tuff bedded tuff (Tpbt3)

- 0.6 Unit G - Poorly sorted, slightly reworked (?) fallout deposit. Pinkish brown to reddish orange-brown at top of unit. Pumice clasts (60–70 percent) are white with orange rims, vitric, less than 1 to 30 mm. Lithic clasts (30 percent) are dominantly gray glass with subordinate pinkish-gray and gray devitrified volcanic rock and rare obsidian, 2 to 5 mm, with some clasts to 25 mm. Crystals (less than 2 percent) include feldspar (hard to distinguish from small glass lithic clasts). A poorly developed paleosol marks the top of the unit; upper contact is planar.
- 0.3 Unit F - Moderately to poorly sorted fallout deposit. Pumice clasts (40–50 percent) are white, vitric, 5 to 10 mm, rarely to 25 mm. Lithic clasts (40 percent) include dominant gray glass and subordinate devitrified volcanic rock, less than 5 to 10 mm. Crystals (1–5 percent?) include feldspar (hard to distinguish from small glass lithic clasts). Faint bedding. Upper contact is sharp to indistinct.
- 0.0 Unit E - Ash-rich, light grayish-yellow, fine-grained fallout deposit. Pumice clasts (10 percent) are white, vitric. Lithic clasts (60 percent) include dominant gray glass and subordinate devitrified volcanic rock, 1 to 3 mm. Crystals (less than 2 percent) include feldspar.
- 0.7 Unit D - Well-sorted, normally graded (?), coarse fallout deposit. Beds 3 to 15 cm thick. Pumice clasts (60–70 percent) are white, vitric, 10 to 30 mm. Lithic clasts (25–30 percent) include dominant devitrified volcanic rock, light-gray, grayish-red, moderate red, with rusty alteration, and subordinate gray perlitic glass and reddish-brown glass, 2 to 10 mm. Crystals (2–3 percent) include feldspar. In the upper 10 cm of the unit, grain size is 1 to 8 mm, and there is no rusty alteration of lithic clasts.
- 0.6 Unit C - Tan, well-sorted, slightly reworked (?), clast-supported fallout deposit. Pumice clasts (80–90 percent) are white, vitric, 1 to 3 mm. Lithic clasts (2–5 percent) are dominantly brown and reddish-gray devitrified volcanic rock with subordinate gray glass. Crystals (2–3 percent) include feldspar and rare biotite. Upper contact is sharp and planar. There is a small north-trending fault, with approximately 20 cm of offset, that cuts this unit.
- 0.2 Unit B - Reddish-brown, poorly sorted, reworked (?), coarse fallout deposit. Pumice clasts (40–50 percent) are white with orange-brown rims, vitric, 1 to 10 mm. Lithic clasts (10–20 percent) are less than 2 mm and include dominant devitrified volcanic rock and rare gray glass. Crystals (2–5 percent) include feldspar. Upper contact is gradational over 5 cm.
- 1.2 Covered interval.

Pah Canyon Tuff (Tpp)

- 2.0 As below, except pumice clasts are primarily light gray and vitric, and lithic-clast content drops to 1 to 2 percent.
- 3.5 Coarse, pumiceous pyroclastic-flow deposit. Reddish-brown matrix. Pumice clasts (30–40 percent) are dominantly yellow and vitric with crystals of feldspar and oxidized biotite, and subordinate gray and vitric, 10 to 30 mm, with blocks to 15 cm. Lithic clasts (3–7 percent) include reddish-gray devitrified volcanic rock and minor black to reddish-brown glass, 5 to 30 mm. Crystals (5–7 percent) include feldspar and oxidized biotite. Lowest meter is finer grained than above. Upper contact is poorly exposed, abrupt, and irregular (depositional).
- 2.2 Coarse, pumiceous pyroclastic-flow deposit. Grayish-brown matrix. Pumice clasts (40–50 percent) are light to medium gray and vitric, 20 to 50 mm, with blocks to 20 cm. Lithic clasts (1–3 percent) include black glass and dark reddish-gray devitrified volcanic rock, 5 to 10 mm. Crystals (5–10 percent) include feldspar, oxidized biotite, and rare pyroxene.

Pre-Pah Canyon Tuff bedded tuff (Tpbt2)

- 6.2 Covered interval.
- 1.8 Pumiceous, poorly sorted fallout deposit. Pumice clasts (60–80 percent) are light gray and vitric or yellowish brown and altered, 10 to 30 mm. Lithic clasts (7–10 percent) are reddish-gray and brown devitrified lava and black to brown glass, 5 to 15 mm. Crystals (5–10 percent) include feldspar, oxidized biotite, and rare pyroxene. Unit is poorly exposed.
- 3.7 Covered interval.

Topopah Spring Tuff (Tpt)

Crystal-rich vitric zone (Tptrv)

Densely welded subzone (Tptrv1)

Base of section

Measured stratigraphic section on the eastern side Solitario Canyon (section PTn#5)

Location description: Section PTn#5 is located on the east side of Solitario Canyon, several hundred meters south of measured section PTn#4. The section is in the same location as hydrologic properties traverse SB-22 (Flint and others, 1996). To document rapid lateral thickness variations of the units, additional thickness measurements were made in a gully approximately 30 m to the south of PTn#5 and are listed here as section PTn#5A.

Approximate location of base of section PTn#5: N763100 E557900 (Nevada state coordinate system), elevation 4,500 ft. Approximate location of base of section PTn#5A: N763000 E557900 (Nevada state coordinate system), elevation 4,500 ft.

Strike and dip of bedding: Average of 328, 8 (E) on top of Tpy, base of Tpy, and base of Tpp.

Line of section: For PTn#5, line is 110, dip in line of section is approximately 3.5. For PTn#5A, line is 55, dip in line of section is approximately 6.

Note: Outcrops were wet, and colors listed here are typically darker than those for dry outcrop.

Stratigraphic
Thickness
(meters)

Top of section

Tiva Canyon Tuff (Tpc)

Crystal-poor lower nonlithophysal zone (Tpcpln)

Columnar subzone (Tpcplnc)

Moderately to densely welded, devitrified pyroclastic-flow deposit.

Crystal-poor vitric zone (Tpcpv)

Moderately welded subzone (Tpcpv2)

- 4.0 Moderately welded pyroclastic-flow deposit. Unit as below except for increased welding and the presence of black fiamme near top of unit. Porosity very low in upper part of unit.

Non- to partially welded subzone (Tpcpv1)

- 2.6 Non- to partially welded pyroclastic-flow deposit. Matrix contains yellowish-brown to black, vitric, non- to slightly deformed bubble-wall shards. Pumice clasts (15–20 percent) are yellowish gray to pinkish gray, vitric, 3 to 30 mm, non- to slightly deformed. Lithic clasts (5–7 percent) include reddish-gray devitrified volcanic rock, medium gray glass, and porphyritic obsidian, less than 5 mm. Lower contact is not exposed.

Pre-Tiva Canyon Tuff bedded tuff (Tpbt4)

- 0.9 Covered interval.
- 0.4 Unit B - Well-sorted, pumiceous fallout deposit; structureless, light gray to pale red. Pumice clasts (90 percent) are vitric, 1 to 2 mm. Lithic clasts (7–10 percent) include gray glass and grayish-red devitrified volcanic rock. Crystals (less than 2 percent) include feldspar.

Yucca Mountain Tuff (Tpy)

- 6.4 Lowest 5 cm: Lithic-rich ground layer containing: 30 to 40 percent pumice clasts, light gray to white, vitric, 2 to 20 mm; 30 to 40 percent lithic clasts, pale-red to grayish-red devitrified volcanic rock, less than 10 mm, up to 45 mm; less than 2 percent crystals including feldspar; and light-gray ash.

Above basal 5 cm: Nonwelded, light-gray, pyroclastic-flow deposit. Unit is massive and structureless. Abundant, vitric, clear bubble-wall shards in matrix. Pumice clasts (2 percent) are light gray to pinkish gray, vitric, 1 to 5 mm, rarely to 30 mm. Lithic clasts (1 percent) include pale-red and dark reddish-brown devitrified volcanic rock and medium gray glass, less than 3 mm. Crystals (less than 1 percent) include feldspar. Approximately 2 m above the base of the unit, the color grades to yellowish brown, pumice-clast content increases to 3 to 5 percent (up to 25-mm diameter), and shards in matrix are brownish yellow and very slightly deformed (?). Approximately 5.5 m above the base of the unit, the color grades to pinkish brown, pumice-clast content increases to 5 percent, and shards in the matrix are nondeformed. Top of unit is medium red below upper contact. Lower contact is sharp.

Pre-Yucca Mountain Tuff bedded tuff (Tpbt3)

- 0.2 Unit G - Clast-supported, slightly reworked (?) fallout deposit. Pumice clasts (70–80 percent) are light gray to light tan, slightly rounded (?), vitric, typically 1 to 4 mm. Lithic clasts (10–15 percent) are dominantly clear to gray glass with subordinate pale-red devitrified volcanic rock, 1 to 3 mm. Crystals (2–3 percent?) include feldspar (hard to distinguish from small glass lithic clasts). Unit contains lowest plug holes from hydrologic properties traverse SB-22.
- 6.9 Covered interval.

- 0.6 Unit A - Moderately sorted, gray, clast-supported, coarse fallout deposit. Pumice clasts (70–80 percent) are white to light gray, vitric. Lithic clasts (10–15 percent) include medium gray and brown devitrified volcanic rock and rare gray glass. Crystals (2–5 percent?) include feldspar and oxidized biotite.

Pah Canyon Tuff (Tpp)

- 2.1 Lenses and horizons with variable grain sizes suggest this is not a primary pyroclastic-flow deposit. Some horizons or lenses contain clast-supported material with pumice blocks of 20 to 160 mm, and other horizons or lenses contain matrix-supported material with 20 to 40 percent pumice clasts. Pumice clasts are light gray and vitric. Pinkish-brown matrix. Lithic clasts (less than 2 percent) include pale-red devitrified volcanic rock, 1 to 2 mm. Crystals (5–7 percent) include feldspar and biotite. Lower contact is very irregular.

Pre-Pah Canyon Tuff bedded tuff (Tpbt2)

- 0.5 Unit D - Bottom 35 cm of unit is laminated coarse sand with faint cross laminations (?). Top 20 cm of unit is very coarse, pebbly, sand with faint crossbedding. Pebble types are the same as lithic types in unit C, with the addition of moderate brown porphyritic glass.

- 0.7 Covered interval.

- 0.4 Unit C - Poorly sorted, clast-supported, pumiceous fallout deposit, very pale orange. Pumice clasts (80 percent) are light gray, 5 to 20 mm, rarely to 30 mm. Lithic clasts (5–10 percent) include dark grayish-red devitrified volcanic rock, very dark-gray porphyritic glass, pale orange-pink tuff, brownish-yellow vitric tuff, less than 10 mm, rarely to 40 mm. Crystals (5–7 percent?) include feldspar, oxidized biotite, rare pyroxene, and magnetite.

- 0.9 Unit B - Nonwelded, altered, poorly sorted fallout deposit, yellow orange-brown. Matrix is red-brown and altered. Pumice clasts (10–15 percent) are light gray, 10 to 20 mm. Lithic clasts (10 percent) include reddish-gray to reddish-brown devitrified volcanic rock and pale orange-pink tuff with lithics and crystals of feldspar, 1 to 10 mm, rarely to 30 mm. Crystals (7–10 percent) include feldspar, oxidized biotite, and rare pyroxene.

- 1.0 Covered interval.

Topopah Spring Tuff (Tpt)

Crystal-rich vitric zone (Tpdrv)

Densely welded subzone (Tpdrv1)

Red-brown glass with black fiamme. Crystals (10–12 percent) include feldspar, biotite, and hornblende (?).

Base of section

Section PTN#5A - Unit thicknesses approximately 30 m south of section PTn#5

Stratigraphic
Thickness
(meters)

Top of section

Tiva Canyon Tuff (Tpc)

Crystal-poor lower nonlithophysal zone (Tpcpln)

Columnar subzone (Tpcplnc)

	<u>Crystal-poor vitric zone (Tpcpv)</u>
4.2	<i>Moderately welded subzone (Tpcpv2)</i>
2.3	<i>Non- to partially welded subzone (Tpcpv1)</i>
	Pre-Tiva Canyon Tuff bedded tuff (Tpbt4)
1.7	Covered interval.
0.7	Unit B
4.7	Yucca Mountain Tuff (Tpy)
	Pre-Yucca Mountain Tuff bedded tuff (Tpbt3)
0.1	Unit G
1.1	Covered interval.
0.3	Unit D
1.9	Covered interval.
3.2	Pah Canyon Tuff (Tpp)
	Pre-Pah Canyon Tuff bedded tuff (Tpbt2)
0.05	Unit D
0.95	Covered interval.
6.1	Unit C - Lower 2-cm-thick ash layer located at the basal contact of this unit.
1.9	Unit B
0.3	Covered interval.
1.2	Unit A
	Topopah Spring Tuff (Tpt)
	<i>Crystal-rich vitric zone (Tpdrv)</i>
	<i>Densely welded subzone (Tpdrv1)</i>
	Base of section

Measured stratigraphic section on the eastern side Solitario Canyon (section PTn#6)

Location description: East side of Solitario Canyon, section was measured in gully with excellent exposures.
The section is in the same location as hydrologic properties traverse SB-16 (Rautman and others, 1995).

Approximate location of middle of section: N761950 E557900 (Nevada state coordinate system), elevation 4,540 ft.

Strike and dip of bedding: 340, 8 (E) on fallout deposit in Tpbt3.

Line of section: 94, dip in line of section is 5.5.

Note: Some outcrops were wet, and colors listed here may be darker than those for dry outcrop.

Stratigraphic
Thickness
(meters)

Top of section

Tiva Canyon Tuff (Tpc)

Crystal-poor lower nonlithophysal zone (Tpcpln)

Columnar subzone (Tpcplnc)

Crystal-poor vitric zone (Tpcpv)

Moderately welded subzone (Tpcpv2)

- 3.7 Moderately welded pyroclastic-flow deposit, yellowish brown, welding increases upward and upper 50 cm is fairly dense. Matrix contains brown shards and pumice clasts slightly to strongly deformed upward. Pumice clasts (10–30 percent) are pink grading upward to mixture of pink and black flammé, 5 to 25 mm. Lithic clasts and crystals as below.

Non- to partially welded subzone (Tpcpv1)

- 3.0 Non- to partially welded pyroclastic-flow deposit. Yellowish-brown matrix contains black to yellowish-brown, vitric shards. Pumice clasts (20–30 percent) are pink and altered, and light gray to brown and vitric, 5 to 30 mm, locally to 50 mm, non- to slightly deformed. Lithic clasts (3–5 percent) include gray to red devitrified volcanic rock and very dark-gray glass, 1 to 10 mm. Crystals (1–2 percent) include feldspar and very rare biotite.

Pre-Tiva Canyon Tuff bedded tuff (Tpbt4)

- 0.7 Unit B - Poorly exposed, pumiceous fallout deposit, top is red paleosol. Upper contact is very poorly exposed.

Yucca Mountain Tuff (Tpy)

- 1.0 Nonwelded pyroclastic-flow deposit, brownish yellow. Unit is massive and structureless. Abundant, yellow-brown to black, vitric, bubble-wall shards in matrix. Pumice clasts (less than 5 percent) are grayish pink. Lithic clasts (2–3 percent) include dark reddish-gray devitrified volcanic rock and dark-gray glass, less than 1 to 4 mm. Crystals (less than 1 percent) include feldspar. Unit is poorly exposed. Top 10 to 20 cm of unit appears to be disturbed and reworked, and upper contact is very poorly exposed.

Pre-Yucca Mountain Tuff bedded tuff (Tpbt3)

- 0.35 Unit G - Poorly sorted, pinkish-gray to brown, slightly reworked (?) fallout deposit. Pumice clasts (50–60 percent) are light gray with brown rims, vitric, 1 to 5 mm, rarely to 20 mm. Lithic clasts (30–40 percent) are dominantly clear to gray glass with subordinate devitrified volcanic rock, 1 to 3 mm with some clasts to 8 mm. Crystals (2–5 percent?) include feldspar (hard to distinguish from small glass lithic clasts). Upper contact is planar.
- 0.25 Unit F - Poorly sorted fallout deposit. Pumice clasts (60–70 percent) are light gray to pale yellow, vitric, 1 to 5 mm, rarely to 12 mm. Lithic clasts (30–35 percent) include dominant gray glass and subordinate devitrified volcanic rock, 1 to 3 mm. Crystals (2–5 percent?) include feldspar (hard to distinguish from small glass lithic clasts). Faint bedding with some thin, fine ash beds. Upper contact is sharp to indistinct. Thickness varies laterally.

- 0.6 Unit D - Bedded, moderately sorted, coarse fallout deposit. Pumice clasts (70–80 percent) are light gray, vitric, 3 to 15 mm, rarely to 30 mm. Lithic clasts (25–30 percent) include dominant gray, brown, and red devitrified volcanic rock with rusty alteration, and subordinate gray perlitic glass, 2 to 10 mm, rarely to 20 mm. Crystals (1–2 percent) include feldspar and very rare biotite. Unit contains lowest plug holes from hydrologic properties traverse SB–16.
- 0.6 Unit C - Light-brown, moderately sorted, slightly reworked (?) fallout deposit. Pumice clasts (70–80 percent) are white, vitric, 1 to 3 mm, rarely to 10 mm. Lithic clasts (10–20 percent) are dominantly gray glass with subordinate brown and reddish-gray devitrified volcanic rock, rare very dark-gray glass. Crystals (5–7 percent) include feldspar and rare biotite. Upper contact is sharp and planar.
- 0.9 Unit B - Reddish-brown, poorly sorted, reworked (?), coarse fallout deposit. Pumice clasts (30–40 percent grading upward to 15–20 percent) are light gray to pinkish gray with orange rims, vitric, 1 to 10 mm. Lithic clasts (10–20 percent) are less than 2 mm and include dominant gray to brown devitrified volcanic rock and rare gray glass. Crystals (2–5 percent) include feldspar and biotite. Upper contact is gradational over 5 cm.
- 0.5 Unit A - Clast-supported, light-gray, pumiceous fallout deposit. Pumice clasts (80–90 percent) are white to light gray, vitric, 3 to 15 mm. Lithic clasts (5–7 percent) include brown to gray devitrified volcanic rock and rare gray glass, 2 to 10 mm. Crystals (3–5 percent) include feldspar and oxidized biotite. The upper contact is gradational over 10 to 15 cm.

Pah Canyon Tuff (Tpp)

- 0.8 Pyroclastic-flow deposit, pumice-clast supported at base of unit to matrix supported at top of unit. Pink, vitric matrix. Pumice clasts are light gray and vitric, with 40- to 120-mm blocks at base of unit. Lithic clasts (2–3 percent) types as below, 1 to 6 mm. Crystals as below. Upper contact is sharp.
- 1.7 Pyroclastic-flow deposit. Grayish-pink, vitric to slightly altered matrix. Pumice clasts (20–30 percent) are light gray and vitric, 3 to 15 mm grading upward to 5 to 60 cm. Lithic clasts (1–2 percent) include brown, pinkish-gray, and grayish-red devitrified volcanic rock, 1 to 5 mm. Crystals (4–6 percent) include feldspar, biotite, and rare pyroxene. Upper contact is marked by an abrupt change in size of pumice clasts.
- 0.3 Covered interval.
- 1.2 Coarse, pumiceous, pyroclastic-flow deposit. Light pinkish-gray, vitric matrix. Pumice clasts (50 percent grading upward to 60–70 percent) are light gray, vitric, 10 to 40 mm with blocks to 120 mm. Lithic clasts (less than 1 percent) include gray and reddish-gray devitrified volcanic rock, less than 5 mm. Crystals (5–7 percent) include feldspar and biotite.
- 0.5 Lenticular deposit of coarse, light-gray, vitric pumice blocks, 30 to 150 mm, locally larger. Deposit is nonwelded, mostly clast supported. Pumice clasts have 3 to 5 percent crystals of feldspar and biotite. Unit has less than 1 percent lithic clasts. Upper contact is marked by an abrupt size change.

Pre-Pah Canyon Tuff bedded tuff (Tpbt2)

- 0.3 Unit D - Reddish-brown, matrix-supported deposit. Pumice clasts (15–20 percent) are light gray, vitric, 3 to 20 mm. Lithic clasts (3–5 percent) include pinkish-gray devitrified volcanic rock and very dark-gray porphyritic glass, 1 to 15 mm. Crystals (10–12 percent) include feldspar, oxidized biotite, and pyroxene. Upper contact is sharp and undulatory.
- 0.9 Covered interval.

- 0.4 Unit C - Poorly sorted, partially altered, pumiceous fallout deposit. Vitric pumice clasts (20–25 percent) are light gray, 5 to 15 mm, rarely to 25 mm. Altered pumice clasts (50 percent) are orange-brown, 10 to 25 mm. Lithic clasts (3–5 percent) include reddish-gray devitrified volcanic rock and very dark-gray porphyritic glass, 3 to 15 mm. Crystals (2–3 percent) include feldspar and oxidized biotite.
- 2.9 Covered interval.
- 0.2 Unit B - Nonwelded, altered, poorly sorted fallout deposit. Vitric pumice clasts (15–25 percent) are light gray, 5 to 15 mm. Altered pumice clasts (60–70 percent) are yellowish brown, 10 to 20 mm. Lithic clasts (2–3 percent) include dark grayish-red devitrified volcanic rock, less than 3 mm. Crystals (10 percent) include feldspar, oxidized biotite, and rare pyroxene.

2.8 Covered interval.

Topopah Spring Tuff (Tpt)

Crystal-rich vitric zone (Tp_{trv})

Moderately welded subzone (Tp_{trv2})

- 1.8 Moderately welded, clast-supported fallout deposit. Silicified zone from approximately 30 cm above base of unit to 20 cm below top of unit. Pumice clasts (70–80 percent) are flattened, vitric to devitrified with some vapor-phase mineralization, typically 10 to 15 mm. Lithic clasts (3–5 percent) include pale-red and medium gray devitrified volcanic rock to 10 mm. Crystals (10–15 percent) include feldspar, biotite, and rare pyroxene. Vapor-phase alteration is more pronounced, and biotite is oxidized, above and below the silicified horizon.
- 0.5 Covered interval.
- 0.4 Light-gray pyroclastic-flow deposit, devitrified and altered. Pumice clasts (20–25 percent) are dark reddish gray, devitrified with coarse vapor-phase mineralization, to 35 mm. Lithic clasts (3–5 percent) include reddish-gray devitrified volcanic rock, 1 to 10 mm. Crystals (3–5 percent) include feldspar, biotite, magnetite (?).

0.3 Covered interval.

Densely welded subzone (Tp_{trv1})

Reddish-brown vitrophyre with black flamme. Crystals (10–12 percent) include feldspar, oxidized biotite, and pyroxene.

Base of section

Measured stratigraphic section on the eastern side of Solitario Canyon (section PTn#8)

Location description: East side of Solitario Canyon, the section was measured in a gully with good exposures.

Section PTn#8 is in the same location as hydrologic properties traverse SBC–1 (Rautman and others, 1995).

To document rapid lateral thickness variations of the units, additional thickness measurements were made in a gully approximately 30 m to the north of PTn#8 and are listed here as section PTn#8A. PTn#8A is in the same location as hydrologic properties traverse SB–2 (Rautman and others, 1995).

Approximate location of section PTn#8: N760300 E557900 (Nevada state coordinate system), elevation 4,500 ft. Approximate location of section PTn#8A: N760400 E557900 (Nevada state coordinate system), elevation 4,500 ft.

Strike and dip of bedding: 8°, 5° E in Tpbt3 unit D for PTn#8 and 35°, 6° E for PTn#8A at base of Tpy.

Line of section: For PTn#8, the line of section is 100°; dip in line of section is approximately 5°. The section is offset approximately 15 m to the south along Tpp-Tpbt2 contact. For PTn#8A, the line of section is 85°; dip in the line of section is approximately 3°.

Stratigraphic
Thickness
(meters)

Top of section

Tiva Canyon Tuff (Tpc)

Crystal-poor vitric zone (Tpcpv)

Densely welded subzone (Tpcpv3)

Moderately welded subzone (Tpcpv2)

- 3.1 Moderately welded pyroclastic-flow deposit. Unit is mostly covered. Orange-pink to tan matrix contains glass shards. Shards are amber to black and darken upwards. Pumice clasts, lithic clasts, and phenocrysts are similar to those described for subzone pv1. Black fiamme and strongly deformed shards in the uppermost 0.5 m of the unit indicate that the unit may be densely welded near the upper contact.

Non- to partially welded subzone (Tpcpv1)

- 3.3 Tan, non- to partially welded pyroclastic-flow deposit with possible flow break approximately 1 m below the top of the unit. Pumice clasts (20 to 25 percent) are altered, rarely vitric, mostly gray to grayish pink, and 5 to 20 mm. Pumice clasts are slightly smaller (3 to 15 mm) for 0.5 m above the flow break. Amber to black, bubble-wall glass shards are contained within a tan, ashy matrix. Lithic clasts (2 to 3 percent) are predominantly pale-red, gray, and brown devitrified rock, and rare black glass. Crystals of feldspar comprise 2 to 3 percent.

Pre-Tiva Canyon Tuff bedded tuff (Tpbt4)

- 0.3 Covered interval.
- 0.5 Unit B - Pumiceous, well-sorted fallout deposit. Deposit is massive with faint laminations in bottom 5 to 10 cm. Pumice clasts (70 to 80 percent) are white to gray, vitric, and 2 to 5 mm; some are pink and altered (argillic?). Pale-red to gray lithic clasts (20 to 25 percent) are mostly devitrified and 1 to 3 mm. Crystals (2 to 5 percent) include feldspar.

Yucca Mountain Tuff (Tpy)

- 1.5 Pyroclastic-flow deposit grades upward from light gray to light yellowish brown with abundant, colorless, bubble-wall glass shards. The lower contact is sharp with slight undulations at the top of unit bt3G; the upper contact is sharp. Crystals of feldspar compose less than 1 percent. Brown to gray lithic clasts (less than 1 percent) are devitrified and smaller than 10 mm. Pumice clasts (10 to 15 percent) are vitric, light gray, smaller than 15 mm, and difficult to distinguish with a hand lens.

The basal 2 to 4 cm of the unit is a ground layer that contains angular, 5 to 15 mm, reddish-gray devitrified lithic clasts (15 to 20 percent). Pumice clasts (15 to 20 percent) are light gray and smaller than 20 mm. The interval pinches and swells slightly across the exposure.

The upper 30 cm of Tpy is brownish with 7 to 12 percent pumice clasts, up to 40 mm. Vitric, bubble-wall shards are present in the matrix. This interval contains 5 to 20 percent white pumice clasts (1 to 2 mm), derived from overlying units, that are dispersed through the matrix or concentrated in angular chunks and pods. Lithic clasts in this interval include angular, dark-gray or brownish to colorless glass (the latter are poorly vesicular), and pink to grayish red and devitrified. Round pods (5- to 7-cm diameter) of brownish Tpy that contain Tpbt4 pumice occur down to about 30 cm above the Tpy base and may represent burrows.

Pre-Yucca Mountain Tuff bedded tuff (Tpbt3)

- 0.55 Unit G - Tan, poorly sorted fallout deposit (reworked?) with tan matrix. Slightly rounded pumice clasts (70 to 80 percent) are vitric, tan to gray, and 3 to 15 mm, rarely to 50 mm. Lithic clasts (10 to 20 percent) are dominantly gray glass with subordinate gray, brown, and pale-red devitrified volcanic rocks (1 to 10 mm). Crystals of feldspar compose 2 to 3 (?) percent. The upper contact is sharp.
- 0.4 Unit F - Poorly sorted, light-tan to very light-gray fallout deposit with hints of thin bedding. Light-gray pumice clasts (80 to 90 percent) are vitric to slightly altered, and 2 to 20 mm. Lithic clasts (10 to 15 percent) are dominantly gray glass with rare pale-red or gray devitrified clasts (2 to 10 mm). Crystals of feldspar compose 2 to 3 (?) percent. Some horizons that contain 2- to 5-mm pumice clasts are moderately sorted. The upper contact is undulatory and sharp to gradational along strike.
- 0.25 Unit D - Moderately sorted, coarse, white to gray fallout deposit. Pumice clasts (80 to 90 percent) are white to very light gray, 10 to 30 mm, and vitric. Gray to red devitrified lithic clasts (10 to 15 percent) contain a distinctive rusty alteration in some horizons; lithic clasts of gray glass (3 to 10 mm) are rare. Crystals of feldspar compose 2 to 3 (?) percent. The unit is thinly bedded with a sharp upper contact.
- 0.6 Unit C - Poorly to moderately sorted, tan fallout deposit (reworked?). Pumice clasts (80 to 90 percent) are light gray, vitric, and typically finer grained than underlying and overlying beds, 1 to 5 mm, but occur to 15 mm. Lithic clasts (5 to 10 percent) are mostly gray, brown, and red devitrified volcanic rocks, rarely gray glass, and typically 3 to 10 mm, but rarely to 30 mm. Crystals of feldspar and oxidized biotite compose 2 to 3 (?) percent. A discontinuous, coarse, and pumiceous interval occurs about 5 cm below the top of the unit. The upper contact is sharp; the lower contact is gradational.
- 0.9 Unit B - Poorly sorted, orange-brown fallout deposit (reworked?). The unit is normally graded with 70 to 80 percent pumice clasts at its base, decreasing to 30 to 40 percent at its top. Pumice clasts are vitric, 2 to 20 mm, and light gray with orange rims. Lithic clasts [5 to 10 (?) percent] are pale-red or gray devitrified volcanic rocks (smaller than 10 mm), or rare gray glass. Crystals of feldspar compose 5 (?) percent. The amount of orange-brown matrix increases upward. The upper contact is gradational.
- 0.4 Unit A - Pumiceous, light-gray to grayish-pink fallout deposit. Matrix (10 to 15 percent) is orange-pink. Gray to pinkish-gray pumice clasts (70 to 80 percent) are vitric to slightly altered, and 15 to 25 mm. Lithic clasts (2 to 5 percent) are typically 5 mm and include pale-red devitrified volcanic rocks and gray glass. Crystals of feldspar and (rare) oxidized biotite compose 2 to 3 percent. The upper contact is gradational.

Pah Canyon Tuff (Tpp)

- 00.8 Pyroclastic-flow deposit. The lowest 20 cm contains coarse, clast-supported pumice blocks (up to 150 mm) that overlie a locally preserved, laminated ash approximately 3 cm thick. Pumice clasts are vitric, frothy, and light gray with 3 to 5 percent crystals of feldspar and biotite. The unit grades upward into a pumiceous, brownish, matrix-supported deposit. Glass shards are not recognized in the matrix. Pumice clasts (5 to 50 mm) are light gray, vitric, and frothy; clasts near the top of the formation have a brownish outer rind. Crystals of feldspar and oxidized biotite compose 5 (?) percent. Gray lithic clasts (less than 5 percent) are devitrified and smaller than 20 mm. The upper contact is irregular.

Pre-Pah Canyon Tuff bedded tuff (Tpbt2)

- 0.45 Unit D - *Line of section is offset 15 m to south. Thickness of unit D increases to 1.15 m along offset.*

Brown, poorly sorted, reworked (?) deposit contains microvesicular, light-gray pumice clasts (20 to 30 percent) which are vitric, nondeformed, and smaller than 20 mm. Pink pumice clasts (10 to 15 percent) are smaller than 15 mm. Crystals of feldspar and biotite compose 7 to 10 percent. Lithic clasts (10 to 15 percent) include altered, reddish clasts possibly derived from the substrate, gray and red devitrified clasts, and black porphyritic glass (smaller than 15 mm). The upper and lower contacts are sharp.

- 3.65 Unit C - Light-gray, vitric, massive, nonwelded pumice-fall deposit. The unit is poorly sorted but clast supported. Nondeformed pumice clasts are light gray to white, smaller than 20 mm, and vitric. Lithic clasts (5 percent) include reddish-gray to grayish-brown devitrified volcanic rocks, and black porphyritic glass (all are smaller than 20 mm). Lithic-clast content increases to 10 to 15 percent with abundant glass in the top 1 m. Crystals of feldspar with subordinate biotite and rare pyroxene compose 5 to 7 percent. Red, argillic alteration is well developed in upper 1 m of unit. The upper contact is sharp; the lower contact grades over approximately 30 cm based on color change.

- 1.2 Unit B - Altered, brownish, nonwelded pumice-fall deposit. The unit is poorly sorted. Ash layer 1, which occurs 25 cm above the base of the unit, is continuous over the length of the exposure. Ash layer 1 is a pink ash overlain by a thin layer of devitrified and glassy lithic clasts. The abundance of glassy lithic clasts within unit B increases sharply above the ash layer. Gray pumice clasts have distinct margins, whereas predominant brownish-yellow pumice clasts have indistinct margins. Lithic clasts (10 to 20 percent) include red and gray devitrified volcanic rocks, brown and black porphyritic glass, and rare red tuff. Lithic clasts typically are 3 to 20 mm, but occur to 40 mm. Crystals of feldspar with rare, oxidized biotite, and pyroxene compose 5 to 7 percent.

Topopah Spring Tuff (Tpt)

Crystal-rich vitric zone (Tpdrv)

Non- to partially welded subzone (Tpdrv3) [Tpbt2A]

- 1.2 Crudely layered, non- to partially welded, pumice-fall deposit. The unit is poorly sorted. Gray and brown, vitric pumice clasts (mostly smaller than 25 mm, but to 120 mm) are non- to partially deformed. The percentage of brown clasts increases upward. Lithic clasts (10 to 15 percent) are mostly red and gray devitrified volcanic rocks with rare, black porphyritic glass; clasts of red, altered tuff occur near the top of the unit. Crystals (5 to 10 percent) include predominant feldspar with rare oxidized biotite and rare pyroxene. Gray pumice clasts are altered to pink near top of unit. The upper contact grades over approximately 50 cm.

Moderately welded subzone (Tpdrv2) [Tpbt2A]

- 1.3 Moderately welded pumice-fall deposit. The unit is poorly sorted with vitric, gray to brown, deformed pumice clasts. Pumice clasts typically are smaller than 20 mm (long axis), but occur to 5 x 40 mm. Lithic clasts (5 to 10 percent) are red to gray devitrified volcanic rocks (3 to 30 mm). Crystals (less than 5 percent) include feldspar and subordinate oxidized biotite. Pumice clasts in the top 50 cm of the unit are corroded and replaced by vapor-phase minerals; the matrix appears silicified. The upper contact (defined by welding) grades over approximately 50 cm; lower contact sharp.

Densely welded subzone (Tpdrv1)

Densely welded pyroclastic-flow deposit. The unit is a reddish-brown glass with black fiamme. Welded pumice blocks are brown to black, and highly elongate with long axes to 200 mm. Crystals of feldspar, rare biotite, and rare pyroxene compose 12 to 15 percent. Upper contact is sharp.

Base of section

Section PTN#8A - Unit thicknesses approximately 30 meters north of Section PTn#8

Stratigraphic
Thickness
(meters)

**Top of section
Tiva Canyon Tuff (Tpc)**

Crystal-poor vitric zone (Tpcpv)

- 3.7 Moderately welded subzone (Tpcpv2)
2.4 Non- to partially welded subzone (Tpcpv1)

Pre-Tiva Canyon Tuff bedded tuff (Tpbt4)

0.9 Unit B

1.5 **Yucca Mountain Tuff (Tpy)**

Pre-Yucca Mountain Tuff bedded tuff (Tpbt3)

0.35 Unit G

0.3 Unit F

0.35 Unit D

0.3 Unit C

0.6 Unit B - Unit is partially covered.

0.2 Covered interval.

0.7 **Pah Canyon Tuff (Tpp)**

Pre-Pah Canyon Tuff bedded tuff (Tpbt2) - Ash layers 1 and 2 were not found.

0.2 Unit D

4.8 Unit C

1.5 Unit B

Unit A - See below

Topopah Spring Tuff (Tpt)

Crystal-rich vitric zone (Tptrv)

0.2 Non- to partially welded subzone (Tptrv3) [Tpbt2A]

0.35 Covered Interval

0.35 Moderately welded subzone (Tptrv2) [Tpbt2A]

0.7 Covered Interval

Densely welded subzone (Tptrv1)

Base of section

Measured stratigraphic section on the eastern side of Solitario Canyon (section PTn#9)

Location description: East side of Solitario Canyon, section was measured in gully with good exposures. The section is in the same location as hydrologic properties traverse SB-6 (Rautman and others, 1995).

Approximate location of top of section: N760700 E557600 (Nevada state coordinate system), elevation 4,500 ft.

Strike and dip of bedding: 29°, 6° (E) on laminations in the base of Tpbt4 unit B.

Line of section: 112°, dip in line of section is approximately 5.5°.

Note: The unit descriptions listed below are abbreviated. Full unit descriptions can be found in measured sections PTn#1-PTn#6.

Stratigraphic
Thickness
(meters)

Top of section

Tiva Canyon Tuff (Tpc)

Crystal-poor vitric zone (Tpcpv)

Densely welded subzone (Tpcpv3)

Approximately 80-cm-thick, densely welded pyroclastic-flow deposit with preserved vitroclastic texture.

Moderately welded subzone (Tpcpv2)

- 3.0 Tan to orange, moderately welded pyroclastic-flow deposit. Unit becomes densely welded at upper contact. Upper contact is gradational.

Non- to partially welded subzone (Tpcpv1)

- 3.1 Tan, non- to partially welded pyroclastic-flow deposit. Scattered, very large (up to 7 x 16 cm) pumice clasts near base of unit. Upper contact is gradational.

Pre-Tiva Canyon Tuff bedded tuff (Tpbt4)

- 1.7 Unit B - Pumiceous fallout deposit, light gray to pinkish gray at top. Pumice clasts are 1 to 3 mm. Bottom 5 to 10 cm of unit contains horizontal laminations that may represent a pyroclastic-surge deposit. A 50-cm-thick interval in the middle of unit contains faint horizontal to cross (?) laminations. Upper contact is sharp.

Yucca Mountain Tuff (Tpy)

- 0.8 Basal ground layer overlain by approximately 30 cm of light-tan, non-welded pyroclastic-flow deposit. The upper part of the unit is tan-brown, appears disturbed, and contains burrow (?) structures. The upper part of the unit also contains scattered large (few centimeters) lithic clasts, some of poorly vesiculated glass. Upper contact is sharp.

Pre-Yucca Mountain Tuff bedded tuff (Tpbt3)

- 0.6 Unit G - Poorly sorted, tan, pumiceous, reworked (?) fallout deposit. Upper contact is sharp.
- 0.25 Unit F - Fine to coarse, poorly to moderately sorted, pumiceous fallout deposit. Unit contains distinctive lithic clasts of gray glass. Upper contact is sharp and undulatory.
- 0.4 Unit D - Coarse, pumiceous, moderately to well-sorted fallout deposit with distinctive lithic clasts of devitrified volcanic rock that locally show rusty alteration. Upper contact is sharp.

- 0.45 Unit C - Tan, moderately to poorly sorted, reworked (?) fallout deposit. Pumice clasts are 1 to 5 mm. Upper contact is sharp.
- 0.95 Unit B - Normally graded, poorly sorted, orange-brown, reworked (?) fallout deposit. Pumice clasts decrease in abundance upward and are 1 to 15 mm. Unit is cut by several small faults with approximately 10 cm of displacement. Upper contact is gradational over approximately 5 cm.
- 0.75 Unit A - Moderately to well-sorted, pumiceous fallout deposit, white to orange-brown at top. Upper contact is poorly exposed.

Pah Canyon Tuff (Tpp)

- 1.1 Pyroclastic-flow deposit. Unit is matrix supported with scattered large pumice clasts. Light-gray pumice clasts, many with reddish-brown rinds, compose 25 to 35 percent of the unit and have diameters to 13 cm. Matrix is sandy; glass shards are not observed. Lithic clasts (2 to 3 percent) include red and gray devitrified volcanic rocks smaller than 15 mm. Crystals (7 to 10 percent) include feldspar and biotite. Lithic-clast and crystal content increases in the basal 10 cm of unit (to 10 to 15 percent each). The upper contact is sharp and irregular.

Pre-Pah Canyon Tuff bedded tuff (Tpbt2)

- 5.1 Unit C - Light-gray, massive, clast-supported fallout deposit with vitric pumice clasts. Lithic clasts include abundant black, gray, and brown glassy clasts and red, pink, and gray devitrified volcanic rock. The unit is poorly sorted. Ash layer 2, 2 cm thick with pink ash and glassy lithic clasts, is poorly exposed and located approximately 1.1 m above base of unit. Poorly developed red alteration is present in the upper meter of unit. Upper contact is sharp.
- 1.9 Unit B - Nonwelded, clast-supported fallout deposit. Silicified or vapor-phase (?) corroded zone, 15 cm thick, located approximately 0.85 m above base of unit. Pumice clasts are brown, some light gray, and altered (?). Corroded pumice clasts have microscopic vapor-phase crystals. Lithic clasts are predominantly reddish gray and devitrified; hypabyssal (?) clast found approximately 10 cm above basal contact. Crystals include feldspar, bronze (altered) biotite, and rare pyroxene. This unit is poorly sorted. Upper contact is gradational over approximately 30 cm.

Topopah Spring Tuff (Tpt)

Crystal-rich vitric zone (Tptrv)

Non- to partially welded subzone (Tptrv3)

- 1.8 Unit A - Nonwelded fallout deposit. Porous, non- to slightly deformed, vitric pumice clasts, dominantly gray with lesser brown. The unit is moderately to poorly sorted. Upper contact is gradational over approximately 20 cm.

Moderately welded subzone (Tptrv2)

- 0.4 Covered interval.

- 0.1 Moderately welded, gray fallout deposit with deformed, vitric pumice clasts, minor porosity.

- 0.6 Covered interval.

Densely welded subzone (Tptrv1)

Brownish-red, crystal-rich vitrophyre.

Base of section

Measured stratigraphic section on the eastern side of Abandoned Wash (section PTn#10)

Location description: East side of Abandoned Wash across from the first prominent east-trending wash, south of the neutron borehole complex, the section was measured on an outcrop with good exposures.

Approximate location of section: N754150 E560500 (Nevada state coordinate system), elevation 4,340 ft at top of section.

Strike and dip of bedding: 344°, 7° (E) on parting in Tpbt3 unit D.

Line of section: Lower part of section: 95°, dip in line of section is approximately 5.5°. Upper part of section: 85°, dip in line of section is approximately 6°.

Note: The section was measured from the top of Tptrv1 to the Tpbt2-Tpbt3 contact, then offset approximately 20 m southward along this contact. The Tpbt2C-bt2D contact is covered at the northern location, but was excavated at the southern location. The thickness of Tpbt2 unit D was measured down from the Tpbt2-Tpbt3 contact at the southern location and its thickness computed into the section. The section was also offset a few meters northward along the Tpbt3 unit B-unit C contact; the line of section did not change at this offset.

The unit descriptions listed below are abbreviated. Full unit descriptions can be found in measured sections PTn#1-PTn#6.

Stratigraphic
Thickness
(meters)

Top of section

Tiva Canyon Tuff (Tpc)

Crystal-poor lower nonlithophysal zone (Tpcpln)

Columnar subzone (Tpcplnc)

Crystal-poor vitric zone (Tpcpv)

Moderately welded subzone (Tpcpv2)

1.8 Moderately welded pyroclastic-flow deposit. Brownish-orange, vitric matrix contains abundant deformed amber glass shards. The unit is poorly exposed but appears moderately welded at the upper contact where the rock becomes devitrified. Upper contact is poorly exposed.

2.3 Covered interval.

Non- to partially welded subzone (Tpcpv1)

2.95 Non- to partially welded pyroclastic-flow deposit. Brownish-orange-yellow, vitric matrix contains abundant, nondeformed, amber glass shards. Pumice clasts (10 to 15 percent) are vitric and smaller than 15 mm. Lithic clasts (3 to 5 percent) include gray to red devitrified volcanic rock (smaller than 5 mm), gray glass (rare) and brown, moderately welded, vitric tuff (to 25 mm). Basal 10 cm is a well-developed, coarse ground layer. Upper contact is covered.

Pre-Tiva Canyon Tuff bedded tuff (Tpbt4)

0.5 Unit B - Pumice-fall deposit. Well-sorted, white to light-gray pumice with a pink (paleosol) at top. Massive with faint laminations in the lowest 5 cm of unit. Upper contact is sharp.

Pre-Yucca Mountain Tuff bedded tuff (Tpbt3)

0.4 Unit G - Reworked (?) fall deposit. Poorly sorted, brown, clast-supported deposit. Upper 15 cm is very disturbed with lenticular structures and burrows (?) filled with pumice from the overlying unit. Upper contact is sharp to disturbed and gradational.

- 0.25 Unit F - Pumice- and lithic-fall deposit. Tan to gray, poorly to moderately sorted, thinly bedded to laminated deposit. Unit is composed of vitric pumice and distinctive lithic clasts of gray glass. Upper contact grades over 10 to 15 cm.
- 0.55 Unit D - Pumice- and lithic-fall deposit. Moderately sorted, thinly bedded deposit. Light-gray, vitric pumice clasts (70 to 80 percent) are typically 3 to 10 mm. Distinctive lithic clasts of gray to red devitrified volcanic rock locally have rusty alteration. Upper contact is sharp.
- 0.35 Unit C - Possibly reworked fall deposit. Moderately sorted deposit that grades upward from brownish gray to brown and that contains pumice clasts of 1 to 3 mm. Middle of unit has a discontinuous, 5-cm-thick pumice- and lithic-rich layer with pumice clasts to 20 mm. Top of unit appears weathered or reworked; upper contact is sharp.

SECTION IS OFFSET APPROXIMATELY 5 METERS NORTHWARD

- 0.85 Unit B - Reworked (?) fall deposit. Normally graded, poorly sorted, orange-brown deposit is poorly exposed except in the upper 30 cm. Light-gray, vitric to altered pumice clasts decrease in abundance upward and are 3 to 15 mm. Top of unit has round burrow (?) structures filled with material from the overlying unit. Upper contact is gradational over approximately 10 cm and appears locally disturbed.
- 0.45 Unit A - Nonwelded pumice-fall deposit. White to light-gray, vitric to slightly altered pumice clasts (90 percent), typically 5 to 15 mm. Crystals (5 to 10 percent) of feldspar and bronze biotite. Upper contact grades over approximately 20 cm.

SECTION IS OFFSET APPROXIMATELY 20 METERS SOUTHWARD

Pre-Pah Canyon Tuff bedded tuff (Tpbt2)

- 0.85 Unit D - Reworked (?) deposit. Pinkish-brown, matrix-supported, poorly sorted deposit with a fine sandy matrix. Unit contains light-gray to pinkish-gray pumice clasts with orange weathering rind (15 to 25 percent; 1 to 10 mm), lithic clasts (3 to 5 percent) of gray and brown devitrified volcanic rock, and crystals of feldspar, oxidized biotite, and possible pyroxene (7 to 10 percent). Unit is poorly exposed; upper contact is sharp.
- 5.35 Unit C - Nonwelded pumice-fall deposit. Light gray to buff, massive to crudely layered in upper 3 m, clast-supported deposit. Nondeformed, vitric pumice clasts are light gray, typically 5 to 20 mm (up to 50 mm). Lithic clasts (5 to 10 percent) of black porphyritic glass and red and gray devitrified volcanic rock (3 to 10 mm); crystals (7 to 10 percent) of feldspar, biotite, and rare pyroxene. The unit is poorly sorted. Weakly developed red alteration is present in the poorly exposed upper meter of unit. Upper contact was excavated from hillside.
- 1.7 Unit B - Nonwelded pumice-fall deposit. Poorly sorted, moderate brown deposit with clasts of moderate brown and light-gray, vitric to altered (?), nondeformed pumice (5 to 25 mm). Lithic clasts (5 to 10 percent) of red to gray devitrified volcanic rock typically smaller than 7 mm. Crystals of feldspar, biotite, and rare pyroxene (5 to 7 percent). Upper contact is gradational over approximately 30 cm. Ash layer 1 occurs at the upper contact. It is a 1-cm-thick layer of reddish ash overlain by a millimeter-thick layer of devitrified lithic clasts. Layer eroded from along bedding parting; layer was excavated from hillside.

Topopah Spring Tuff (Tpt)

Crystal-rich vitric zone (Tpdrv)

Non- to partially welded subzone (Tpdrv3)

- 1.45 Unit A - Non- to partially welded pumice-fall deposit. Clast-supported, pinkish-gray/brown, non-deformed, vitric pumice typically 5 to 15 mm (up to 40 mm). Crystals of feldspar and subordinate biotite compose 2 to 4 percent; lithic clasts (5 to 10 percent) of gray and red devitrified volcanic rock. Unit becomes less welded upward and has abundant intragranular porosity. Upper contact is gradational over approximately 50 cm.

Moderately welded subzone (Tpdrv2)

- 0.1 Moderately welded pumice-fall deposit. Clast supported with deformed, vitric, pinkish-gray/brown pumice clasts typically 10 to 15 mm. Crystals of feldspar compose 2 to 3 percent; lithic clasts of devitrified lava. Unit has minor porosity. Upper contact grades over approximately 20 cm.

- 0.45 Covered interval.

- 0.0 *Densely welded subzone (Tpdrv1)*

Densely welded pyroclastic-flow deposit. Black to reddish-brown, crystal-rich vitrophyre with black to brownish-red fiamme. Grades upward into pinkish-gray glass with large (to 200 mm), reddish-brown, crystal-rich fiamme. Upper contact not exposed.

Base of section

Measured stratigraphic section on the eastern side of Solitario Canyon (section PTn#11)

Location description: Section was measured in gully on east side of Solitario Canyon with excellent exposures and interesting bedding geometries near the top of the PTn unit. The section is in the same location as hydrologic properties traverse SB-12 (Rautman and others, 1995).

Approximate location of section: N761100 E557700 (Nevada state coordinate system), elevation 4,560 ft at top of section.

Strike and dip of bedding: 4°, 8° (E) are average values taken from four measurements.

Line of section: 95°, dip in line of section is approximately 8°.

Note: Unit thicknesses from the base of the section to the top of Tpbt3 unit B were measured using a Jacob's staff. Units Tpbt3 unit C to unit G were measured with a meter tape at optimal locations on the outcrop. Tpy and Tpbt4 unit B were measured using a Jacob's staff at both the north and south end of the outcrop to document lateral variability. Unit thicknesses in Tpcpv were measured using a Jacob's staff.

Note: The unit descriptions listed below are abbreviated. Full unit descriptions can be found in measured sections PTn#1-PTn#6.

Stratigraphic
Thickness
(meters)

Tiva Canyon Tuff (Tpc)

Top of section

Crystal-poor lower nonlithophysal zone
Columnar subzone (Tpcplnc)

Crystal-poor vitric zone (Tpcpv)
Moderately welded subzone (Tpcpv2)

- 4.5 Yellow to orange-tan, moderately welded pyroclastic-flow deposit. Welding increases upward and unit is densely welded at the upper contact. Lithic and pumice clasts as below.

Non- to partially welded subzone (Tpcpv1)

- 2.1 Yellow-brown, non- to partially welded pyroclastic-flow deposit. Matrix contains abundant amber glass shards. Basal 15–20 cm is a ground layer with 50–60 percent pumice clasts, up to 60 mm. Above the ground layer, pumice clasts (15–30 percent) are gray to grayish pink and altered or grayish yellow and vitric, 2–15 mm. Lithic clasts (2–3 percent) are dark reddish gray or brown and devitrified.

Pre-Tiva Canyon Tuff bedded tuff (Tpbt4)

- 0.75–1.75 Unit B - Light-gray pumiceous deposit. Pumice clasts (90–95 percent) are typically white to light gray, 1–3 mm, and vitric. Basal 5–10 cm of the unit is laminated (surge deposit?). Laminae pinch and swell around blocks of Tpy. Coarser pumice clasts (2–10 mm) are found behind blocks of Tpy and may represent deposition in “eddies.” Above the laminated horizon is 50–60 cm of massive fallout deposit. On the north side of the outcrop, where the unit is thinner, there are a few faint horizontal laminae in the middle of the fallout deposit, and the top of the unit is marked by a pink paleosol (?). On the south side of the outcrop, where the unit is thicker, the fallout deposit is overlain by approximately 75 cm of cross-laminated tuff (eolian deposit?); cross laminae are oriented 40°, 35° (E). Cross laminae appear to pinch and swell. Overlying the cross laminae is 20–40 cm of massive tuff with a pink paleosol (?). See figure 6 in text.

Yucca Mountain Tuff (Tpy) and the post - Tpy interval

- 1.25–0.2 This interval consists of the primary pyroclastic-flow deposit of Tpy, which pinches out on the north side of the outcrop, and a brown tuff above Tpy that is continuous across the outcrop. Tpy appears to be brecciated on the north side of the outcrop, with fill of the brown tuff around angular clasts of Tpy. On the south side of the outcrop, blocks of Tpy (up to 20 x 70 cm), eroded from the pyroclastic-flow deposit, are contained in the brown tuff, at the contact between the brown tuff and overlying Tpbt4B, and within the base of Tpbt4 unit B. The brown tuff also truncates underlying units Tpbt3 unit D, F, and G. See figure 6 in text.

Tpy is a yellow-brown pyroclastic-flow deposit with abundant glass shards and minor amounts of pumice and lithic clasts. The post-Tpy brown tuff contains 5–20 percent pumice clasts that are light gray or tan, some with brown rims, 1–20 mm. Lithic clasts in the brown tuff (10–25 percent) include gray to red devitrified volcanics, red altered tuff with bronze biotite, perlitic glass, debris from bt3G, tan-gray and pinkish-gray, poorly vesiculated glass, and colorless glass; 10–50 mm.

Pre-Yucca Mountain Tuff bedded tuff (Tpbt3)

- 0.35 Unit G - Reworked (?), brown, poorly sorted fallout deposit. Pumice clasts (70–80 percent) are gray or pinkish gray, many with tan rims, 2–20 mm. Upper contact is locally erosional.
- 0.3 Unit F - Gray to tan, poorly sorted fallout deposit with faint bedding. Lithic clasts (20–30 percent) include dominant distinctive gray glass. Pumice clasts (70–80 percent) are vitric, light gray, locally with tan rims. The upper contact grades over approximately 10 cm and is locally erosional.
- 0.4 Unit D - Light-gray, moderately to poorly sorted fallout deposit. Unit is thinly bedded. Lithic clasts (15–20 percent) are dominantly dark-red, gray, and brown devitrified volcanic clasts, less than 10 mm; locally, clasts have distinctive rust-colored alteration. Upper contact is sharp and locally erosional.
- 0.45 Unit C - Reworked (?), tan, pumiceous, moderately sorted fallout deposit. Pumice clasts (80–90 percent) are light gray and vitric, 1–3 mm, up to 15 mm. Upper contact is sharp.
- 0.5 Unit B - Reworked (?), orange-brown, poorly sorted fallout deposit. Unit is poorly exposed. Pumice clasts (25–30 percent) are light gray with orange-brown rims and are vitric. Lithic clasts (3–5 percent) are typically devitrified, dark red or gray, and less than 5 mm. Upper contact is gradational over 10–15 cm.
- 1.2 Covered interval.

Pah Canyon Tuff (Tpp)

- 1.35 Light-gray pyroclastic-flow deposit, massive with crude reverse grading (?). Matrix is light gray, granular, and vitric (?). Pumice clasts at the base are 5–30 mm and light gray with rare crystals. Pumice clasts at the top of the unit are 5–200 mm, many greater than 50 mm, with crystal “clots” of feldspar and biotite. Crystals (7–10 percent) include feldspar and rare oxidized biotite. Lithic clasts (2–3 percent) are red, devitrified, and less than 5 mm. Upper contact is not exposed.

Pre-Pah Canyon Tuff bedded tuff (Tpbt2)

- 0.55 Unit D - Poorly sorted, matrix-supported tuff with an orange-brown, granular, vitric (?) matrix. Pumice clasts (20–30 percent) are light gray, 3–30 mm, and vitric. Lithic clasts (2–4 percent) are dominantly gray and devitrified, with rare black glass, 3–7 mm. Crystals (5–7 percent) include feldspar, lesser biotite, and rare pyroxene.
- 1.25 Unit C - Poorly sorted, altered, clast-supported fallout deposit. Pumice clasts are brownish yellow, 5–50 mm, and subangular. Lithic clasts (5–10 percent) include abundant black porphyritic glass, 5–60 mm, and smaller (5–20 mm) pink and white devitrified volcanics. Pinkish stains and alteration occur along clast boundaries. Crystals (5–7 percent) include predominantly feldspar and lesser oxidized biotite. The upper meter of the unit is coarse with crude bedding; though reddish, it does not appear to contain clays. Upper contact is sharp and relatively flat.
- 1.6 Covered interval.
- 0.3 Unit C - See description above
- 1.2 Unit B (?) - Orange-brown fallout deposit. Abundant light-gray pumice clasts. Lithic clasts (2–4 percent) are dominantly gray to red and devitrified, rare black glass, less than 15 mm. Crystals (7–10 percent) include feldspar, lesser oxidized biotite, and rare pyroxene. Upper contact is indistinct.
- 1.5 Covered interval.

Topopah Spring Tuff (Tpt)

Crystal-rich vitric zone (Tpdrv)

Non- to partially welded subzone (Tpdrv3) and bt2-Unit B

- 2.7 Unit B - Poorly exposed, moderate red to orange-brown, intensely altered fallout deposit. Alteration locally obliterates pumice-clast textures. Crystals (5–10 percent) include unaltered feldspar and pyroxene, and oxy-biotite. Local silicified horizons weather into ledges about 30 cm thick. Reddish-brown, “cherty” float may indicate an ash layer.

Moderately welded subzone (Tpdrv2) and bt2-Unit A

- 1.1 Covered interval.
- 0.2 Unit A - Clast-supported fallout deposit. Vitric pumice clasts are slightly deformed, less than 15 mm, and predominantly gray and brown. Lithic clasts (2–4 percent) are all less than 5 mm, red, gray, or pink and devitrified, with rare black or brown glass. Crystals (1–2 percent) include feldspar. Intragranular porosity is present.

- 1.0 Covered interval.

Densely welded subzone (Tpdrv1)

Black to reddish-brown, densely welded vitrophyre. Black and brown fiamme (12–15 percent) are up to 40 mm. Crystals include dominant feldspar and rare oxidized biotite and pyroxene. Top of unit is covered.

Base of section

Appendix 3—Depth to Lithostratigraphic Contacts in Boreholes at Yucca Mountain, Nevada

Depths to lithostratigraphic contacts in the Paintbrush Tuff nonwelded hydrologic unit at Yucca Mountain, Nevada

[Depth values in meters were converted from original measurements in feet]

	Borehole designation						
	USW UZ-N11	USW G-2	USW UZ-14	USW NRG-77A	USW SD-9	UE-25 a#4	USW UZ-N37
Tiva Canyon Tuff (Tpc)							
Tpcplnc							
densely welded	4.9±0.3	NC	**	20.1±0.3	NC	NC	32.0±0.6
moderately welded	7.7±0.2	NC	**	21.4±0.3	17.4	<36.9	33.3
Tpcpv2	9.1	NC	**	24.1±0.2	18.6±0.3	41.1	36.9±0.2
Tpcpv1	14.1	NC	**	31.3v	28.2	45.9	38.9
Tpbt4							
unit B	18.5	NC	**	32.4v	29.2v	46.5	39.6±0.05
unit A	NP	NC	**	NP	NP	47.0±0.2	>40.4
Typ	total depth	103.9	23.8	48.2±0.6	42.9	54.6	NR
Tpbt3							
unit G		104.5	25.0	48.9	43.6	NR	NR
unit F		104.7	25.7	49.6	>43.8	NR	NR
unit E		148.7	27.7	49.65	NR xxxx	NR	NR
unit D		148.8±0.05	28.2	50.5v	NR	NR	NR
unit C		150.0	29.0	51.1	46.1	NR	41.9±0.5
unit B		NP	30.4	52.6±0.1	47.3v	NR	>44.0
unit A		150.6	31.1	53.7v	47.7	58.2	NR
Tpp		222.7	73.3v	78.9v	69.1±0.2	83.4	66.9
Tpbt2							
unit D		224.0	74.3	80.2	70.4	84.7?	68.5
unit C		230.0	80.7v	82.1?	77.1v	90.2±0.1	73.4
ash layer #2		227.3	78.8	?	74.9v	88.8±0.1	71.8±0.05
unit B		231.3±0.1	83.4 q	88.1±0.1	79.5	94.5?	75.5±0.1
ash layer #1		230.2	NR	86.7v	77.9	92.0	74.6
Topopah Spring Tuff (Tpt)							
unit A [¶]		233.8	85.9v	90.3v	81.8	96.6	78.2
non/partially welded (Tptrv3)		232.2	NR	89.2±0.1	81.3	NR	76.4
moderately welded (Tptrv2)		233.8	85.9v	90.3v	81.8	96.6	78.2

Depths to lithostratigraphic contacts in the Paintbrush Tuff nonwelded hydrologic unit at Yucca Mountain, Nevada--Continued

	Borehole designation						
	UE-25 NRG #4	UE-25 a#5	USW NRG-6	UE-25 a#7***	UE-25 a#6	USW G-4	UE-25 NRG #2B
Tiva Canyon Tuff (Tpc)							
Tpcplnc							
densely welded	NC	NR	39.6±0.2		34.9±0.2	35.2±0.2	
moderately welded	NC	NR	41.2v		37.9±0.2	36.0	
Tpcpv2	NC	NR	45.8		39.6±0.3	39.0	
Tpcpv1	NC	NR	48.3v		44.0	42.1	80.8
Tpbt4							
unit B	NC	NR	48.8		45.5	NR	81.4
unit A	NC	NR	49.6		NP	NR	NP
Tpy	NC	NR	NP		51.6	NR	82.0
Tpbt3							
unit G	NC	NR	NP		51.8	NR	83.5±0.05
unit F	NC	NR	50.1		NR	NR	83.8
unit E	NC	NR	50.15		NP	NR	NP
unit D	NC	NR	50.3		52.4	NR	84.6
unit C	NC	NR	51.0±0.4		53.2	50.4±0.1	85.2
unit B	NC	NR	52.5v		56.0±0.2	50.9	86.8
unit A	NC	NR	53.3		57.4	51.3	87.0
Tpp	139.6	70.4	67.3	81.3	61.7	60.6	98.8
Tpbt2							
unit D	140.8±0.2	71.3	68.8	82.4±0.1	63.2	60.9	total depth
unit C	?	NR	74.6v	89.6±0.2	70.3±0.3	68.9±0.6	
ash layer #2	142.7?	NR	72.7	86.2?	NR	?	
unit B	145.6v†	NR	76.7	90.7	71.6±0.3	70.8±0.1	
ash layer #1	143.9?	NR	75.2	89.0	70.0	NR	
Topopah Spring Tuff (Tpt)							
unit A¶	147.8	84.4	79.2	92.8	73.7	72.8†††	
non/partially welded (Tptrv3)	146.5±0.6	NR	78.5	92.5±0.1	NR	72.1±0.3	
moderately welded (Tptrv2)	147.8	84.4	79.2	92.8	73.7	72.8	

Depths to lithostratigraphic contacts in the Paintbrush Tuff nonwelded hydrologic unit at Yucca Mountain, Nevada--Continued

	Borehole designation						
	UE-25 a#1	USW UZ-N32	USW UZ-N31	USW SD-12	USW UZ-7a	UE-25 UZ #16	USW UZ-N55
Tiva Canyon Tuff (Tpc)							
Tpcplnc							
densely welded	59.4±0.3	27.1±0.2	24.1±0.3	71.6±0.3	50.0±0.3	43.4±0.4	f
moderately welded	60.4	29.3	26.7	72.8±0.3	52.1	47.0±0.1	f
Tpcpv2	62.5±0.2	32.8	31.3	78.0	56.4±0.3	47.5±0.1	f
Tpcpv1	66.3	34.5	32.5	80.4v	60.4±0.05	49.0	f
Tpbt4							
unit B	f	35.3	33.4	81.2±0.2	61.0v	49.6	f
unit A	f	36.0	34.0	81.8	62.1v	50.6	f
Tpy	f	NP	NP	NP		52.8	f
Tpbt3							
unit G	f	NP	NP	NP	62.3v	53.6	f
unit F	f	36.2	>34.4	82.6	62.5	54.0	f
unit E	f	NP	NR	NP	62.55	54.1	f
unit D	f	37.0	NR	82.9	63.2v	54.9	f
unit C	f	37.6	35.3±0.05	83.4	63.9v	55.5±0.1	f
unit B	f	39.2	36.1	84.3	65.3±0.1	56.8	f
unit A	66.6	39.6±0.05	36.5	84.8v	65.5	57.5	67.5v
Tpp	74.9±0.1	48.3	44.0	88.8v	66.6	NP	
Tpbt2							
unit D	75.7	49.2	45.2	89.7v	67.8	59.2v	68.7v
unit C	81.0±0.1††	55.6±0.3	51.1±0.2	95.1?v	70.3±0.1	66.3v	70.9v
ash layer #2	78.5	53.8	48.9	?	71.9	64.1±0.1	69.1
unit B	82.3±0.1	58.7±0.05	53.1	97.2v	74.1	67.7v	72.5v
ash layer #1	81.3±0.1	56.7	51.3	95.7	74.1v	66.9?v	71.1v
Topopah Spring Tuff (Tpt)							
Unit A¶	84.0	60.8	55.2	99.0v	75.1±0.3	69.9v	74.4v
non/partially welded (Tptrv3)	83.2±0.2	60.4	54.8±0.05	98.0	75.1±0.3	69.5	73.5?
moderately welded (Tptrv2)	84.0	60.8	55.2	99.0v	75.8±0.2†††	69.9v	74.4v

Depths to lithostratigraphic contacts in the Paintbrush Tuff nonwelded hydrologic unit at Yucca Mountain, Nevada--Continued

	Borehole designation					
	USW UZ-N54	USW UZ-N53	USW SD-7	USW GU-3	USW UZ-N33	USW UZ-N34
Tiva Canyon Tuff (Tpc)						
Tpcplnc	42.4±0.2	45.4±0.2	92.0±0.3	106.1d	†	††
densely welded	44.3	45.9	92.8	NP	†	††
moderately welded	48.4	48.5±0.3	95.0±0.1	112.3±0.2	6.9	††
Tpcpv2	51.1	52.8	99.3	114.1	13.5	††
Tpcpv1						
Tpbt4						
unit B	NP	53.3	100.8v	115.2±0.2	14.4	††
unit A	51.4	53.4	NP	NP	NP	††
Tpy	53.5	55.0		NP	total depth	total depth
Tpbt3						
unit G	>54.0	>55.5	101.5v	116.1		
unit F	NR	NR	101.7	NP		
unit E	NR	NR	NP	NP		
unit D	55.3	NR	102.0	116.3		
unit C	55.8	57.1	102.5±0.45	116.6		
unit B	57.7	58.9±0.1	>104.2	118.3		
unit A	58.3	59.6	NR	119.4		
Tpp	NP	NP	NR	NP		
Tpbt2						
unit D	59.6	61.0±0.05	NR	119.4		
unit C	64.8±0.05	66.0	NR	?		
ash layer #2	64.1	65.2	NR	124.4?h		
unit B	66.6±0.2	67.8±0.3	NR	?		
ash layer #1	66.3	67.3	NR	127.3?		
Topopah Spring Tuff (Tpt)						
unit A¶	69.3±0.05	69.4	115.3±1.8	129.5		
non/partially welded (Tptrv3)	69.4±0.05	69.4	115.3±1.8	129.5		
moderately welded (Tptrv2)	70.9±0.05†††	70.1±0.05†††	118.0v	130.4		

Notes:

NC	=	Core not collected from this interval.
NP	=	Unit is not present.
NR	=	Unit is contained in a core interval that was removed, unrecovered, or is rubble.
?	=	Contact is questionable or could not be determined.
v	=	Contact identified on videotape of core taken prior to sample removal.
¶	=	The base of unit A (Tpb2) is the contact between pumiceous fallout and underlying pyroclastic-flow material. Where the base of unit A is not at the same depth as the base of the moderately welded subzone (Tptrv2), a thin interval of moderately welded pyroclastic-flow material separates the base of the fallout from the top of the densely welded Topopah Spring Tuff (either vitrophyre [Tptrv1] or devitrified tuff [Tptrm]).
**	=	UZ-14 was spudded in Tpy.
***	=	a#7: Depths are not corrected for borehole inclination of 26° from vertical.
†	=	NRG #4: Fractures with slickensides noted at 144.6 m.
††	=	a#1: Fractures with slickensides noted at 76.2 to 76.8 m.
†††	=	Tptrv2 overlies Tptrm; Tptrv1 is not present.
□	=	UZ-14: Unrecovered interval of 1.7 m moved from top of core run (83.1) to bottom of run (84.2).
∞	=	UZ #16: Unrecovered interval of 0.2 m placed at 63.9 to 64.1. This contact could be 0.2 m higher (63.9).
∞∞	=	SD-9: Unrecovered interval moved from 43.9 to 46.1 m, bottom of the core run, to 43.8 to 45.9 m, top of the run.
f	=	Units appear to be structurally thinned or omitted.
h	=	GU-3: Alteration 122.2 to 124.8 m.
d	=	GU-3: Tpcpv3 is present from 104.7 to 106.1 m. Where Tpcpv3 is present the moderately welded to densely welded contact equals the pv3 to pv2 contact.
‡	=	UZ-N33: Not cored above 4.0 m; first core recovered from Tpcpv2.
‡‡	=	UZ-N34: Alluvium/colluvium to 15.3 m; first core recovered from Tpy.

Appendix 4—Hydrologic-Property Data for Borehole Samples at Yucca Mountain, Nevada

Hydrologic-Property Measurements of UZ-N11 Core Samples at Yucca Mountain, Nevada

[RH, relative humidity; °C, degree Celsius; m, meter; g/cm³, gram per cubic centimeter; cm³/cm³, cubic centimeter per cubic centimeter]

Depth (m)	RH oven-drying calculations				105°C oven-drying calculations			
	Dry bulk density (g/cm ³)	Porosity (cm ³ /cm ³)	Particle density (g/cm ³)	Saturation (cm ³ /cm ³)	Dry bulk density (g/cm ³)	Porosity (cm ³ /cm ³)	Particle density (g/cm ³)	Saturation (cm ³ /cm ³)
1.5	2.17	0.130	2.50	0.807	2.17	0.133	2.50	0.811
2.3	2.21	0.116	2.49	1.007	2.20	0.120	2.50	1.006
3.0	2.20	0.119	2.49	0.915	2.19	0.123	2.50	0.917
3.7	2.06	0.169	2.48	0.968	2.06	0.173	2.49	0.969
4.6	1.91	0.237	2.50	0.450	1.91	0.240	2.51	0.455
5.3	1.70	0.322	2.51	0.293	1.70	0.324	2.51	0.299
6.1	1.50	0.404	2.52	0.255	1.50	0.404	2.52	0.255
7.3	1.28	0.492	2.51	0.205	1.27	0.495	2.52	0.210
7.6	1.67	0.312	2.43	0.888	1.63	0.352	2.52	0.901
8.3	1.35	0.434	2.39	0.920	1.28	0.503	2.58	0.931
9.3	1.02	0.552	2.27	0.322	0.94	0.633	2.55	0.409
9.9	1.15	0.511	2.35	0.343	1.09	0.569	2.53	0.410
10.7	1.21	0.474	2.29	0.337	1.17	0.513	2.40	0.388
11.4	1.23	0.466	2.30	0.293	1.19	0.503	2.39	0.345
13.7	1.30	0.416	2.22	0.272	1.28	0.430	2.25	0.296
14.5	1.04	0.553	2.33	0.393	1.01	0.580	2.41	0.422
15.9	1.29	0.450	2.34	0.386	1.27	0.466	2.38	0.407
17.5	1.02	0.541	2.22	0.275	1.01	0.555	2.26	0.294
18.3	0.92	0.584	2.21	0.232	0.91	0.599	2.26	0.252
19.1	1.28	0.440	2.28	0.236	1.27	0.454	2.32	0.261
20.5	1.48	0.346	2.27	0.342	1.44	0.392	2.36	0.419
21.3	1.87	0.183	2.29	0.818	1.86	0.190	2.30	0.825
22.2	1.96	0.208	2.47	0.659	1.96	0.211	2.48	0.664
22.8	1.78	0.280	2.48	0.227	1.78	0.282	2.48	0.233
23.6	1.87	0.252	2.50	0.510	1.87	0.254	2.51	0.513
24.4	1.89	0.242	2.50	0.434	1.89	0.243	2.50	0.437
25.0	1.93	0.227	2.50	0.555	1.93	0.229	2.50	0.558

Hydrologic-Property Measurements of UZ-N31 Core Samples at Yucca Mountain, Nevada

[RH, relative humidity; °C, degree Celsius; m, meter; g/cm³, gram per cubic centimeter; cm³/cm³, cubic centimeter per cubic centimeter]

Depth (m)	RH oven-drying calculations				105°C oven-drying calculations			
	Dry bulk density (g/cm ³)	Porosity (cm ³ /cm ³)	Particle density (g/cm ³)	Saturation (cm ³ /cm ³)	Dry bulk density (g/cm ³)	Porosity (cm ³ /cm ³)	Particle density (g/cm ³)	Saturation (cm ³ /cm ³)
20.9	2.25	0.082	2.46	0.820	2.23	0.105	2.49	0.859
21.5	2.22	0.097	2.46	0.838	2.19	0.123	2.50	0.872
22.2	2.23	0.092	2.45	0.912	2.20	0.120	2.50	0.933
23.0	2.18	0.107	2.44	0.796	2.15	0.136	2.49	0.839
24.0	2.12	0.138	2.45	0.977	2.09	0.165	2.50	0.980
24.6	2.08	0.152	2.46	0.933	2.06	0.177	2.50	0.942
25.5	1.99	0.221	2.56	0.886	1.97	0.243	2.60	0.896
26.2	2.13	0.135	2.46	0.907	2.08	0.182	2.54	0.931
26.9	2.12	0.082	2.31	0.988	2.01	0.189	2.48	0.995
27.6	2.09	0.097	2.31	0.968	2.00	0.183	2.45	0.983
28.4	2.04	0.115	2.31	0.991	1.96	0.191	2.43	0.995
29.3	1.87	0.166	2.24	0.978	1.77	0.262	2.40	0.986
30.0	1.77	0.202	2.21	0.989	1.67	0.303	2.39	0.993
30.8	1.54	0.295.3	2.18	0.974	1.42	0.411	2.41	0.982
31.6	1.45	0.344	2.21	0.995	1.35	0.436	2.40	0.996
31.9	1.51	0.298	2.16	1.000	1.40	0.417	2.40	1.000
32.3	1.63	0.254	2.18	1.017	1.49	0.392	2.45	1.011
32.5	1.94	0.167	2.33	0.966	1.81	0.297	2.58	0.981
32.9	2.01	0.129	2.31	0.873	1.94	0.204	2.44	0.920
33.2	1.87	0.197	2.33	0.722	1.80	0.269	2.46	0.796
33.4	2.19	0.090	2.41	0.679	2.15	0.134	2.48	0.784
33.9	1.47	0.358	2.28	0.526	1.40	0.419	2.42	0.595
34.1	1.32	0.431	2.32	0.517	1.26	0.492	2.48	0.578
34.4	1.99	0.169	2.40	0.583	1.95	0.213	2.48	0.670
35.3	1.44	0.377	2.30	0.426	1.37	0.438	2.45	0.507
36.2	1.20	0.481	2.31	0.383	1.14	0.536	2.46	0.446

Hydrologic-Property Measurements of UZ-N31 Core Samples at Yucca Mountain, Nevada--Continued

Depth (m)	RH oven-drying calculations				105°C oven-drying calculations			
	Dry bulk density (g/cm ³)	Porosity (cm ³ /cm ³)	Particle density (g/cm ³)	Saturation (cm ³ /cm ³)	Dry bulk density (g/cm ³)	Porosity (cm ³ /cm ³)	Particle density (g/cm ³)	Saturation (cm ³ /cm ³)
36.8	1.19	0.473	2.25	0.423	1.15	0.510	2.35	0.465
38.3	1.22	0.438	2.17	0.454	1.19	0.466	2.23	0.486
39.4	1.00	0.562	2.29	0.306	0.98	0.584	2.36	0.332
39.9	1.12	0.490	2.19	0.427	1.10	0.510	2.24	0.448
40.6	1.09	0.494	2.15	0.434	1.07	0.510	2.19	0.452
41.5	1.06	0.527	2.24	0.441	1.04	0.542	2.28	0.456
42.2	1.19	0.452	2.17	0.459	1.17	0.469	2.21	0.479
43.0	1.28	0.418	2.20	0.579	1.25	0.441	2.24	0.601
43.7	1.28	0.421	2.21	0.640	1.24	0.454	2.28	0.666
44.5	1.43	0.370	2.27	0.452	1.38	0.420	2.38	0.517
45.2	1.36	0.406	2.29	0.495	1.30	0.467	2.43	0.562
46.0	1.14	0.495	2.27	0.412	1.12	0.520	2.33	0.441
46.7	1.14	0.495	2.26	0.464	1.11	0.520	2.32	0.490
47.5	1.07	0.520	2.22	0.326	1.04	0.548	2.30	0.360
48.3	1.17	0.486	2.27	0.400	1.14	0.517	2.36	0.437
49.1	1.13	0.504	2.28	0.403	1.09	0.542	2.39	0.444
49.8	0.99	0.563	2.27	0.331	0.97	0.588	2.35	0.359
50.7	1.05	0.541	2.28	0.407	1.02	0.573	2.38	0.440
51.3	1.13	0.515	2.33	0.290	1.11	0.541	2.41	0.324
52.1	1.09	0.514	2.24	0.530	1.04	0.563	2.38	0.571
52.8	1.11	0.509	2.26	0.595	1.07	0.553	2.38	0.628
53.6	1.12	0.494	2.20	0.559	1.07	0.536	2.31	0.594
54.3	1.23	0.441	2.21	0.625	1.21	0.462	2.25	0.641
54.8	1.48	0.342	2.25	0.695	1.46	0.355	2.27	0.707
55.7	2.34	0.046	2.45	1.029	2.33	0.054	2.46	1.025
56.3	1.82	0.257	2.45	0.576	1.80	0.273	2.48	0.601
56.9	2.47	0.019	2.52	0.332	2.46	0.029	2.53	0.565

Hydrologic-Property Measurements of UZ-N32 Core Samples at Yucca Mountain, Nevada

[RH, relative humidity; °C, degree Celsius; m, meter; g/cm³, gram per cubic centimeter; cm³/cm³, cubic centimeter per cubic centimeter; **, samples disaggregated during saturation, values are questionable]

Depth (m)	RH oven-drying calculations				105°C oven-drying calculations				
	Dry bulk density (g/cm ³)	Porosity (cm ³ /cm ³)	Particle density (g/cm ³)	Saturation (cm ³ /cm ³)	Dry bulk density (g/cm ³)	Porosity (cm ³ /cm ³)	Particle density (g/cm ³)	Saturation (cm ³ /cm ³)	
23.5	2.26	0.081	2.45	0.782	2.24	0.096	2.48	0.817	
24.3	2.25	0.084	2.46	0.868	2.23	0.107	2.50	0.897	
25.5	2.17	0.118	2.46	0.854	2.14	0.142	2.50	0.879	
26.3	2.16	0.121	2.46	0.795	2.14	0.145	2.50	0.829	
27.4	2.09	0.149	2.46	0.902	2.07	0.173	2.50	0.915	
28.1	2.05	0.148	2.40	0.658	2.03	0.170	2.44	0.703	
28.7	2.13	0.116	2.41	0.849	2.09	0.155	2.48	0.887	
29.8	2.05	0.103	2.29	0.972	1.97	0.189	2.42	0.985	
30.6	2.01	0.117	2.28	0.892	1.92	0.210	2.43	0.939	
31.1	1.97	0.140	2.30	0.978	1.91	0.206	2.40	0.985	
31.8	1.77	0.209	2.24	0.971	1.67	0.311	2.43	0.981	
32.5	1.66	0.272	2.28	0.888	1.62	0.311	2.35	0.902	
33.0	1.52	0.337	2.28	0.879	1.48	0.368	2.35	0.889	
33.7	1.49	0.350	2.29	0.742	1.47	0.369	2.33	0.755	
34.3	1.40	0.391	2.30	0.870	1.35	0.441	2.41	0.885	**
35.0	1.08	0.483	2.08	0.668	0.89	0.669	2.69	0.760	**
35.8	1.52	0.314	2.22	0.541	1.41	0.426	2.46	0.662	**
36.7	1.13	0.500	2.26	0.543	1.05	0.578	2.49	0.604	**
37.3	1.28	0.438	2.28	0.568	1.20	0.520	2.50	0.636	**
37.9	1.54	0.307	2.23	0.581	1.43	0.423	2.48	0.695	**
38.7	1.38	0.391	2.26	0.490	1.30	0.470	2.45	0.576	**
39.6	1.14	0.506	2.31	0.374	1.09	0.558	2.47	0.432	**
40.4	1.19	0.469	2.23	0.418	1.15	0.508	2.33	0.462	**
41.1	1.21	0.461	2.24	0.395	1.18	0.491	2.31	0.432	**
41.9	1.21	0.450	2.20	0.438	1.19	0.475	2.26	0.467	**
42.6	1.02	0.539	2.21	0.338	1.00	0.559	2.27	0.362	**

Hydrologic-Property Measurements of UZ-N32 Core Samples at Yucca Mountain, Nevada--Continued

Depth (m)	RH oven-drying calculations				105°C oven-drying calculations			
	Dry bulk density (g/cm ³)	Porosity (cm ³ /cm ³)	Particle density (g/cm ³)	Saturation (cm ³ /cm ³)	Dry bulk density (g/cm ³)	Porosity (cm ³ /cm ³)	Particle density (g/cm ³)	Saturation (cm ³ /cm ³)
43.4	1.10	0.510	2.25	0.355	1.08	0.533	2.31	0.381
45.0	1.13	0.483	2.19	0.374	1.12	0.500	2.23	0.395
45.8	1.12	0.498	2.23	0.365	1.11	0.513	2.27	0.384
46.3	1.19	0.452	2.18	0.429	1.18	0.466	2.21	0.446
47.3	1.28	0.440	2.28	0.448	1.26	0.456	2.32	0.467
48.0	1.25	0.437	2.22	0.628	1.23	0.457	2.26	0.643
48.8	1.42	0.372	2.27	0.478	1.38	0.411	2.35	0.527
49.5	1.41	0.346	2.15	0.713	1.30	0.451	2.37	0.780
50.3	1.38	0.374	2.20	0.512	1.26	0.491	2.47	0.628
51.0	1.16	0.474	2.20	0.393	1.10	0.537	2.37	0.465
51.8	1.10	0.506	2.22	0.285	1.06	0.537	2.30	0.327
52.5	1.10	0.503	2.22	0.335	1.06	0.545	2.33	0.387
53.3	1.08	0.514	2.22	0.420	1.02	0.570	2.38	0.478
53.9	1.10	0.510	2.25	0.342	1.05	0.558	2.38	0.399
54.8	1.06	0.520	2.22	0.353	1.01	0.573	2.37	0.413
55.6	1.01	0.546	2.23	0.378	0.96	0.602	2.40	0.436
56.2	1.10	0.505	2.23	0.435	1.04	0.573	2.43	0.501
57.2	1.03	0.548	2.29	0.369	0.98	0.608	2.49	0.431
57.9	1.06	0.520	2.22	0.435	0.98	0.599	2.45	0.509
58.7	1.08	0.513	2.22	0.487	1.00	0.599	2.48	0.561
59.4	1.12	0.500	2.24	0.453	1.07	0.547	2.37	0.500
60.2	1.54	0.302	2.21	0.715	1.51	0.332	2.26	0.741
61.0	2.34	0.031	2.42	0.937	2.32	0.050	2.45	0.961
61.7	2.38	0.044	2.49	0.712	2.38	0.050	2.50	0.745
62.0	2.48	0.021	2.53	0.200	2.47	0.028	2.55	0.410
62.2	2.32	0.067	2.49	0.357	2.31	0.076	2.50	0.436

Hydrologic-Property Measurements of UZ-N33 Core Samples at Yucca Mountain, Nevada

[RH, relative humidity; °C, degree Celsius; m, meter; g/cm³, gram per cubic centimeter; cm³/cm³, cubic centimeter per cubic centimeter]

Depth (m)	RH oven-drying calculations				105°C oven-drying calculations			
	Dry bulk density (g/cm ³)	Porosity (cm ³ /cm ³)	Particle density (g/cm ³)	Saturation (cm ³ /cm ³)	Dry bulk density (g/cm ³)	Porosity (cm ³ /cm ³)	Particle density (g/cm ³)	Saturation (cm ³ /cm ³)
4.0	2.15	0.041	2.24	0.828	2.04	0.143	2.39	0.951
4.6	2.14	0.050	2.26	0.940	2.07	0.120	2.36	0.975
5.3	2.10	0.079	2.28	0.967	2.03	0.150	2.39	0.983
6.1	2.03	0.103	2.26	0.945	1.95	0.176	2.37	0.968
6.9	1.89	0.146	2.21	0.927	1.78	0.256	2.40	0.959
7.4	1.79	0.138	2.08	0.950	1.66	0.267	2.27	0.974
8.4	1.64	0.185	2.01	0.944	1.53	0.296	2.17	0.965
9.1	1.54	0.179	1.88	0.875	1.42	0.299	2.03	0.926
9.7	1.45	0.277	2.01	0.711	1.33	0.399	2.21	0.799
10.6	1.34	0.349	2.06	0.612	1.22	0.475	2.32	0.715
10.7	1.40	0.316	2.05	0.639	1.27	0.443	2.29	0.742
11.4	1.35	0.366	2.13	0.536	1.26	0.457	2.32	0.629
12.2	1.40	0.356	2.18	0.613	1.32	0.439	2.35	0.686
12.8	1.32	0.390	2.17	0.436	1.25	0.456	2.31	0.518
13.7	1.14	0.480	2.20	0.579	1.02	0.600	2.56	0.663
14.4	1.25	0.392	2.05	0.404	1.20	0.441	2.15	0.471
15.2	1.27	0.374	2.04	0.389	1.23	0.414	2.11	0.448
16.0	1.32	0.388	2.15	0.407	1.28	0.423	2.22	0.456
16.7	1.37	0.363	2.15	0.531	1.33	0.404	2.23	0.579
17.5	1.48	0.333	2.22	0.778	1.45	0.363	2.28	0.796
18.2	1.61	0.308	2.33	0.858	1.60	0.319	2.35	0.863
19.0	2.17	0.025	2.23	0.771	2.13	0.073	2.29	0.921
19.8	1.90	0.187	2.33	0.630	1.87	0.211	2.37	0.673
20.6	1.77	0.281	2.46	0.422	1.76	0.293	2.48	0.446
21.3	1.80	0.262	2.44	0.501	1.78	0.276	2.46	0.527
22.1	1.86	0.240	2.45	0.548	1.84	0.257	2.48	0.578
22.5	1.92	0.192	2.37	0.729	1.90	0.213	2.41	0.756

Hydrologic-Property Measurements of UZ-N34 Core Samples at Yucca Mountain, Nevada

[RH, relative humidity; °C, degree Celsius; m, meter; g/cm³, gram per cubic centimeter; cm³/cm³, cubic centimeter per cubic centimeter]

RH oven-drying calculations						105°C oven-drying calculations					
Depth (m)	Dry bulk density (g/cm ³)	Porosity (cm ³ /cm ³)	Particle density (g/cm ³)	Saturation (cm ³ /cm ³)	Dry bulk density (g/cm ³)	Porosity (cm ³ /cm ³)	Particle density (g/cm ³)	Saturation (cm ³ /cm ³)	Dry bulk density (g/cm ³)	Porosity (cm ³ /cm ³)	Particle density (g/cm ³)
15.4	1.38	0.358	2.15	0.507	1.28	0.462	2.38	0.618			
16.0	1.51	0.304	2.16	0.610	1.39	0.414	2.38	0.714			
16.9	1.68	0.257	2.26	0.720	1.63	0.301	2.34	0.761			
17.9	2.16	0.041	2.25	0.790	2.10	0.094	2.32	0.909			
18.4	2.02	0.135	2.34	0.664	1.98	0.176	2.40	0.741			
19.3	1.84	0.241	2.43	0.628	1.82	0.264	2.47	0.660			
19.9	1.81	0.259	2.45	0.450	1.80	0.275	2.48	0.482			
20.7	1.85	0.248	2.46	0.517	1.83	0.262	2.48	0.542			
21.5	1.84	0.255	2.47	0.633	1.83	0.265	2.50	0.647			
21.8	1.88	0.234	2.46	0.724	1.87	0.249	2.49	0.741			
23.1	1.87	0.232	2.44	0.860	1.86	0.242	2.46	0.866			
23.8	1.90	0.244	2.51	0.892	1.89	0.253	2.53	0.896			
24.5	1.90	0.191	2.35	0.911	1.89	0.203	2.37	0.916			
25.2	1.90	0.201	2.38	0.958	1.89	0.211	2.39	0.960			

Hydrologic-Property Measurements of UZ-N37 Core Samples at Yucca Mountain, Nevada

[RH, relative humidity; °C, degree Celsius; m, meter; g/cm³, gram per cubic centimeter; cm³/cm³, cubic centimeter per cubic centimeter; **, samples disaggregated during saturation, values are questionable]

RH oven-drying calculations						105°C oven-drying calculations					
Depth (m)	Dry bulk density (g/cm ³)	Porosity (cm ³ /cm ³)	Particle density (g/cm ³)	Saturation (cm ³ /cm ³)	Dry bulk density (g/cm ³)	Porosity (cm ³ /cm ³)	Particle density (g/cm ³)	Saturation (cm ³ /cm ³)	Dry bulk density (g/cm ³)	Porosity (cm ³ /cm ³)	Particle density (g/cm ³)
29.0	2.10	0.159	2.50	0.809	2.09	0.164	2.50	0.814			
29.7	2.04	0.183	2.49	0.919	2.03	0.189	2.50	0.922			
30.5	2.01	0.194	2.50	0.818	2.01	0.198	2.51	0.822			
31.3	1.97	0.211	2.50	0.898	1.97	0.216	2.51	0.900			
32.0	1.96	0.214	2.50	0.500	1.96	0.218	2.50	0.510			

Hydrologic-Property Measurements of UZ-N37 Core Samples at Yucca Mountain, Nevada--Continued

Depth (m)	RH oven-drying calculations				105°C oven-drying calculations			
	Dry bulk density (g/cm ³)	Porosity (cm ³ /cm ³)	Particle density (g/cm ³)	Saturation (cm ³ /cm ³)	Dry bulk density (g/cm ³)	Porosity (cm ³ /cm ³)	Particle density (g/cm ³)	Saturation (cm ³ /cm ³)
32.7	1.90	0.211	2.41	0.956	1.87	0.244	2.47	0.962
33.5	1.61	0.289	2.26	0.958	1.50	0.400	2.50	0.970
34.3	1.62	0.308	2.34	0.970	1.53	0.398	2.54	0.977
35.1	1.52	0.340	2.31	0.943	1.41	0.448	2.56	0.956
35.8	1.45	0.374	2.32	0.395	1.37	0.455	2.51	0.503
36.5	1.42	0.396	2.34	0.376	1.36	0.456	2.49	0.458
37.3	1.33	0.433	2.35	0.338	1.29	0.470	2.44	0.389
38.1	1.25	0.460	2.32	0.341	1.21	0.507	2.45	0.403
38.8	1.32	0.433	2.33	0.507	1.27	0.484	2.46	0.559
39.6	1.17	0.497	2.32	0.368	1.12	0.542	2.45	0.420
41.1	1.56	0.342	2.36	0.355	1.51	0.385	2.46	0.427
45.3	1.21	0.485	2.35	0.228	1.18	0.517	2.44	0.277
46.5	1.17	0.492	2.30	0.241	1.15	0.514	2.36	0.272
47.6	1.25	0.467	2.35	0.193	1.22	0.497	2.43	0.241
49.4	1.06	0.514	2.18	0.187	1.02	0.551	2.28	0.243
50.6	1.16	0.492	2.30	0.208	1.14	0.513	2.35	0.239
51.6	0.98	0.565	2.25	0.159	0.97	0.571	2.27	0.174
51.6	0.98	0.565	2.25		0.97	0.571	2.27	
52.3	1.03	0.547	2.26		0.99	0.579	2.36	
52.6	1.05	0.535	2.27	0.190	1.05	0.539	2.28	0.202
52.6	1.05	0.535	2.27		1.05	0.539	2.28	
53.9	0.88	0.613	2.29	0.344	0.88	0.623	2.32	0.352
53.9	0.88	0.613	2.29		0.88	0.623	2.32	
54.2	1.11	0.512	2.27	0.196	1.09	0.528	2.31	0.195
54.2	1.11	0.512	2.27		1.09	0.528	2.31	
54.8	1.15	0.498	2.29	0.176	1.14	0.507	2.31	0.186
54.8	1.15	0.498	2.29		1.14	0.507	2.31	
55.5	1.05	0.555	2.35	0.182				
55.5	1.05	0.555	2.35					
57.1	1.20	0.460	2.22	0.237	1.19	0.463	2.22	0.243
57.9	1.14	0.505	2.31	0.221	1.14	0.510	2.32	0.230

** ** ** ** **

Hydrologic-Property Measurements of UZ-N37 Core Samples at Yucca Mountain, Nevada--Continued

Depth (m)	RH oven-drying calculations				105°C oven-drying calculations			
	Dry bulk density (g/cm ³)	Porosity (cm ³ /cm ³)	Particle density (g/cm ³)	Saturation (cm ³ /cm ³)	Dry bulk density (g/cm ³)	Porosity (cm ³ /cm ³)	Particle density (g/cm ³)	Saturation (cm ³ /cm ³)
57.9	1.14	0.505	2.31		1.14	0.510	2.32	**
58.6	0.91	0.585	2.18	0.177	0.88	0.615	2.28	**
59.4	1.16	0.497	2.30	0.211	1.10	0.548	2.44	**
60.1	0.99	0.558	2.24	0.175	0.98	0.568	2.27	**
60.9	1.25	0.453	2.29	0.241	1.24	0.470	2.33	**
61.7	1.24	0.454	2.27	0.281	1.22	0.469	2.31	**
62.5	1.25	0.450	2.28	0.275	1.24	0.463	2.31	**
63.2	1.21	0.468	2.27	0.272	1.19	0.482	2.30	**
64.0	1.19	0.478	2.28	0.304	1.17	0.494	2.32	**
64.8	1.09	0.514	2.25	0.304	1.08	0.530	2.30	**
65.5	1.15	0.496	2.29	0.353	1.13	0.515	2.34	**
66.2	1.00	0.544	2.20	0.342	0.99	0.558	2.24	**
67.0	1.48	0.378	2.38	0.451	1.45	0.408	2.45	**
67.8	1.53	0.359	2.39	0.418	1.49	0.405	2.50	**
68.6	1.28	0.429	2.24	0.533	1.19	0.519	2.47	**
69.3	1.35	0.405	2.27	0.311	1.27	0.488	2.48	**
70.1	1.37	0.405	2.31	0.354	1.29	0.490	2.52	**
70.8	1.14	0.517	2.37	0.211	1.11	0.547	2.46	**
71.6	1.22	0.488	2.38	0.248	1.18	0.532	2.51	**
72.4	1.27	0.468	2.39	0.215	1.24	0.503	2.48	**
73.2	1.31	0.450	2.38	0.355	1.24	0.515	2.57	**
73.8	1.02	0.572	2.39	0.154	1.01	0.591	2.46	**
74.7	1.17	0.495	2.32	0.258	1.16	0.508	2.35	**
75.4	1.46	0.362	2.29	0.385	1.45	0.372	2.31	**
76.2	1.74	0.246	2.30	0.463	1.73	0.255	2.32	**
78.2	2.39	0.028	2.45	0.512	2.38	0.034	2.46	**
78.3	2.42	0.023	2.47	0.350	2.41	0.025	2.48	**
79.2	2.50	0.016	2.54	0.469	2.49	0.023	2.55	**
79.9	2.49	0.019	2.54	0.475	2.48	0.026	2.55	**
80.8	2.44	0.030	2.52	0.605	2.43	0.040	2.54	**
81.5	2.40	0.029	2.47	0.622	2.39	0.041	2.49	**

Hydrologic-Property Measurements of UZ-N53 Core Samples at Yucca Mountain, Nevada

[RH, relative humidity; °C, degree Celsius; m, meter; g/cm³, gram per cubic centimeter; cm³/cm³, cubic centimeter per cubic centimeter]

Depth (m)	RH oven-drying calculations				105°C oven-drying calculations			
	Dry bulk density (g/cm ³)	Porosity (cm ³ /cm ³)	Particle density (g/cm ³)	Saturation (cm ³ /cm ³)	Dry bulk density (g/cm ³)	Porosity (cm ³ /cm ³)	Particle density (g/cm ³)	Saturation (cm ³ /cm ³)
41.9	2.26	0.087	2.48	0.776	2.26	0.092	2.48	0.789
42.7	2.28	0.066	2.45	0.818	2.28	0.069	2.45	0.826
44.3	2.09	0.151	2.46	0.636	2.07	0.168	2.49	0.673
45.0	1.81	0.219	2.32	0.969	1.70	0.335	2.55	0.980
45.7	1.86	0.226	2.40	0.983	1.80	0.282	2.51	0.986
46.6	1.92	0.182	2.35	0.980	1.85	0.248	2.46	0.985
47.2	1.86	0.207	2.34	0.995	1.81	0.252	2.42	0.996
48.0	1.63	0.280	2.27	0.993	1.55	0.360	2.43	0.995
48.8	1.54	0.334	2.32	0.868	1.49	0.385	2.42	0.885
49.9	1.46	0.369	2.31	0.748	1.43	0.397	2.37	0.766
50.2	1.35	0.407	2.28	0.644	1.32	0.433	2.34	0.666
51.0	1.31	0.415	2.23	0.406	1.29	0.433	2.27	0.430
51.9	1.28	0.433	2.26	0.485	1.26	0.452	2.30	0.506
52.6	1.39	0.386	2.25	0.544	1.36	0.407	2.30	0.568
53.3	1.26	0.448	2.29	0.523	1.24	0.475	2.35	0.550
54.0	1.32	0.397	2.18	0.436	1.29	0.421	2.23	0.467
54.9	1.41	0.387	2.30	0.688	1.37	0.428	2.39	0.718
55.5	1.53	0.344	2.34	0.423	1.51	0.368	2.39	0.460
56.4	2.16	0.124	2.47	0.763	2.15	0.137	2.49	0.785
57.2	1.55	0.344	2.37	0.499	1.51	0.382	2.45	0.549
57.9	1.48	0.358	2.30	0.456	1.45	0.388	2.37	0.499
58.5	1.45	0.376	2.32	0.429	1.42	0.400	2.37	0.464
59.4	1.14	0.505	2.30	0.347	1.13	0.518	2.34	0.363
60.1	1.44	0.380	2.32	0.393	1.41	0.405	2.37	0.431
61.0	1.22	0.478	2.34	0.350	1.19	0.515	2.44	0.397
61.7	1.20	0.465	2.24	0.389	1.15	0.513	2.36	0.446
62.5	0.95	0.560	2.16	0.243	0.94	0.571	2.19	0.258
63.3	1.11	0.509	2.27	0.261	1.07	0.549	2.38	0.314

Hydrologic-Property Measurements of UZ-N53 Core Samples at Yucca Mountain, Nevada--Continued

Depth (m)	RH oven-drying calculations				105°C oven-drying calculations			
	Dry bulk density (g/cm ³)	Porosity (cm ³ /cm ³)	Particle density (g/cm ³)	Saturation (cm ³ /cm ³)	Dry bulk density (g/cm ³)	Porosity (cm ³ /cm ³)	Particle density (g/cm ³)	Saturation (cm ³ /cm ³)
64.1	1.40	0.393	2.32	0.470	1.29	0.512	2.64	0.593
64.7	1.17	0.502	2.36	0.306	1.15	0.528	2.43	0.341
65.6	1.12	0.529	2.37	0.271	1.10	0.548	2.43	0.296
66.3	1.00	0.646	2.82	0.388	1.09	0.557	2.45	0.289
67.0	1.05	0.617	2.73	0.404	1.11	0.550	2.47	0.332
67.5	1.34	0.561	3.04	0.575	1.32	0.582	3.15	0.591
68.3	1.72	0.312	2.49	0.167	1.71	0.321	2.51	0.193
68.6	1.73	0.296	2.45	0.178	1.72	0.307	2.48	0.207
69.3	1.58	0.352	2.44	0.181	1.58	0.360	2.46	0.200
70.1	2.25	0.086	2.46	0.574	2.23	0.104	2.49	0.651
70.3	1.93	0.173	2.33	0.595	1.92	0.179	2.34	0.609
70.7	2.37	0.050	2.50	0.663	2.36	0.064	2.52	0.737
71.1	2.43	0.025	2.49	0.441	2.42	0.034	2.50	0.587

Hydrologic-Property Measurements of UZ-N54 Core Samples at Yucca Mountain, Nevada

[RH, relative humidity; °C, degree Celsius; m, meter; g/cm³, gram per cubic centimeter; cm³/cm³, cubic centimeter per cubic centimeter]

Depth (m)	RH oven-drying calculations				105°C oven-drying calculations			
	Dry bulk density (g/cm ³)	Porosity (cm ³ /cm ³)	Particle density (g/cm ³)	Saturation (cm ³ /cm ³)	Dry bulk density (g/cm ³)	Porosity (cm ³ /cm ³)	Particle density (g/cm ³)	Saturation (cm ³ /cm ³)
38.8	2.31	0.062	2.47	0.745	2.30	0.072	2.48	0.780
39.7	2.27	0.093	2.50	0.848	2.26	0.105	2.52	0.865
40.4	2.24	0.089	2.46	0.754	2.22	0.108	2.49	0.797
41.2	2.19	0.113	2.47	0.790	2.17	0.130	2.49	0.816
41.9	2.10	0.152	2.48	0.755	2.09	0.164	2.50	0.773
42.8	1.95	0.215	2.49	0.797	1.95	0.220	2.50	0.801
43.4	2.03	0.181	2.48	0.891	2.02	0.192	2.50	0.898

Hydrologic-Property Measurements of UZ-N54 Core Samples at Yucca Mountain, Nevada--Continued

Depth (m)	RH oven-drying calculations				105°C oven-drying calculations			
	Dry bulk density (g/cm ³)	Porosity (cm ³ /cm ³)	Particle density (g/cm ³)	Saturation (cm ³ /cm ³)	Dry bulk density (g/cm ³)	Porosity (cm ³ /cm ³)	Particle density (g/cm ³)	Saturation (cm ³ /cm ³)
44.3	1.79	0.250	2.39	0.821	1.72	0.326	2.55	0.863
45.0	1.85	0.214	2.35	0.979	1.78	0.279	2.47	0.984
45.7	1.76	0.246	2.34	0.971	1.71	0.300	2.44	0.976
46.5	1.63	0.299	2.33	0.969	1.57	0.358	2.45	0.974
47.3	1.50	0.348	2.30	0.905	1.45	0.401	2.42	0.917
47.5	1.65	0.303	2.37	0.808	1.62	0.337	2.44	0.827
48.0	1.48	0.353	2.29	0.508	1.46	0.375	2.33	0.537
48.7	1.40	0.386	2.28	0.390	1.38	0.409	2.33	0.424
49.5	1.33	0.416	2.28	0.358	1.31	0.436	2.32	0.389
50.3	1.35	0.408	2.28	0.493	1.33	0.431	2.34	0.520
50.9	1.33	0.417	2.28	0.399	1.30	0.442	2.34	0.433
51.7	1.36	0.395	2.24	0.502	1.32	0.435	2.33	0.547
51.8	1.31	0.424	2.27	0.430	1.28	0.452	2.34	0.466
52.5	1.27	0.446	2.29	0.343	1.24	0.472	2.35	0.379
53.3	1.26	0.452	2.30	0.510	1.24	0.474	2.35	0.533
54.9	1.26	0.469	2.37	0.456	1.24	0.490	2.42	0.479
55.6	1.32	0.434	2.33	0.523	1.30	0.456	2.39	0.547
56.4	1.55	0.340	2.34	0.531	1.49	0.401	2.48	0.603
57.1	1.49	0.362	2.34	0.457	1.45	0.406	2.44	0.517
57.9	1.11	0.528	2.36	0.435	1.08	0.556	2.44	0.463
58.7	1.45	0.387	2.36	0.479	1.40	0.434	2.47	0.535
59.4	1.31	0.433	2.31	0.395	1.28	0.463	2.38	0.434
60.2	1.15	0.502	2.32	0.512	1.08	0.574	2.54	0.573
60.9	1.07	0.528	2.28	0.289	1.06	0.545	2.32	0.311
61.7	1.04	0.563	2.39	0.320	1.03	0.578	2.43	0.337
62.7	1.09	0.550	2.42	0.284	1.07	0.571	2.49	0.312
63.4	1.06	0.567	2.44	0.295	1.04	0.584	2.50	0.316

Hydrologic-Property Measurements of UZ-N54 Core Samples at Yucca Mountain, Nevada--Continued

Depth (m)	RH oven-drying calculations				105°C oven-drying calculations			
	Dry bulk density (g/cm ³)	Porosity (cm ³ /cm ³)	Particle density (g/cm ³)	Saturation (cm ³ /cm ³)	Dry bulk density (g/cm ³)	Porosity (cm ³ /cm ³)	Particle density (g/cm ³)	Saturation (cm ³ /cm ³)
64.2	1.02	0.574	2.40	0.309	1.00	0.600	2.50	0.339
64.7	1.07	0.553	2.41	0.353	1.05	0.581	2.50	0.384
65.5	1.19	0.502	2.39	0.526	1.14	0.554	2.55	0.571
66.3	1.43	0.423	2.48	0.456	1.38	0.472	2.62	0.513
67.3	1.65	0.310	2.39	0.486	1.57	0.391	2.57	0.592
68.8	1.47	0.399	2.45	0.090	1.47	0.405	2.47	0.104
69.4	1.38	0.448	2.49	0.516	1.36	0.464	2.54	0.533
70.1	2.05	0.200	2.57	0.642	1.98	0.271	2.72	0.735
70.9	2.28	0.090	2.51	0.526	2.24	0.127	2.57	0.663
71.6	2.39	0.035	2.48	0.474	2.37	0.055	2.51	0.665
73.2	2.17	0.150	2.56	0.199	2.16	0.160	2.58	0.246
73.9	2.25	0.121	2.56	0.296	2.24	0.131	2.58	0.351
74.4	2.25	0.123	2.56	0.382	2.24	0.133	2.58	0.427

Hydrologic-Property Measurements of UZ-N55 Core Samples at Yucca Mountain, Nevada

[RH, relative humidity; °C, degree Celsius; m, meter; g/cm³, gram per cubic centimeter; cm³/cm³, cubic centimeter per cubic centimeter]

Depth (m)	RH oven-drying calculations				105°C oven-drying calculations			
	Dry bulk density (g/cm ³)	Porosity (cm ³ /cm ³)	Particle density (g/cm ³)	Saturation (cm ³ /cm ³)	Dry bulk density (g/cm ³)	Porosity (cm ³ /cm ³)	Particle density (g/cm ³)	Saturation (cm ³ /cm ³)
67.1	1.32	0.430	2.32	0.367	1.30	0.452	2.37	0.398
67.8	1.46	0.377	2.35	0.344	1.44	0.402	2.40	0.385
68.6	1.27	0.459	2.34	0.476	1.24	0.487	2.41	0.506
69.3	1.28	0.464	2.38	0.383	1.24	0.501	2.48	0.428
70.0	1.24	0.470	2.33	0.326	1.21	0.492	2.39	0.356
70.9	1.32	0.440	2.35	0.393	1.29	0.466	2.42	0.427

Hydrologic-Property Measurements of UZ-N55 Core Samples at Yucca Mountain, Nevada--Continued

Depth (m)	RH oven-drying calculations				105°C oven-drying calculations			
	Dry bulk density (g/cm ³)	Porosity (cm ³ /cm ³)	Particle density (g/cm ³)	Saturation (cm ³ /cm ³)	Dry bulk density (g/cm ³)	Porosity (cm ³ /cm ³)	Particle density (g/cm ³)	Saturation (cm ³ /cm ³)
71.5	1.29	0.458	2.39	0.444	1.26	0.489	2.47	0.479
72.3	1.17	0.501	2.34	0.399	1.15	0.522	2.40	0.423
73.2	1.23	0.432	2.17	0.495	1.22	0.449	2.21	0.514
73.9	1.59	0.284	2.23	0.641	1.58	0.293	2.24	0.652
74.7	2.25	0.084	2.45	0.928	2.24	0.094	2.47	0.935
74.9	2.32	0.048	2.44	0.905	2.31	0.058	2.46	0.922
75.5	2.40	0.048	2.53	0.656	2.40	0.052	2.53	0.677
76.2	2.32	0.076	2.51	0.498	2.32	0.081	2.52	0.530
76.9	2.33	0.052	2.46	0.417	2.32	0.068	2.48	0.555
77.6	2.50	0.027	2.56	0.412	2.49	0.032	2.57	0.518

Hydrologic-Property Measurements of SD-9 Core Samples at Yucca Mountain, Nevada

[RH, relative humidity; °C, degree Celsius; m, meter; g/cm³, gram per cubic centimeter; cm³/cm³, cubic centimeter per cubic centimeter]

Depth (m)	RH oven-drying calculations				105°C oven-drying calculations			
	Dry bulk density (g/cm ³)	Porosity (cm ³ /cm ³)	Particle density (g/cm ³)	Saturation (cm ³ /cm ³)	Dry bulk density (g/cm ³)	Porosity (cm ³ /cm ³)	Particle density (g/cm ³)	Saturation (cm ³ /cm ³)
17.3	1.59	0.286	2.22	0.962	1.42	0.452	2.59	0.976
18.1	1.95	0.121	2.22	0.992	1.80	0.268	2.46	0.996
18.8	1.83	0.167	2.20	0.974	1.67	0.328	2.49	0.987
19.8	1.94	0.133	2.24	0.767	1.84	0.237	2.41	0.869
20.7	1.92	0.146	2.25	0.994	1.84	0.228	2.38	0.996
21.6	1.76	0.227	2.28	0.886	1.69	0.299	2.41	0.914
22.5	1.69	0.256	2.27	0.985	1.63	0.311	2.37	0.988
23.5	1.58	0.255	2.13	0.802	1.54	0.297	2.19	0.829
24.4	1.45	0.335	2.19	0.629	1.41	0.376	2.26	0.670
25.3	1.41	0.372	2.25	0.460	1.37	0.413	2.34	0.514

Hydrologic-Property Measurements of SD-9 Core Samples at Yucca Mountain, Nevada--Continued

Depth (m)	RH oven-drying calculations				105°C oven-drying calculations			
	Dry bulk density (g/cm ³)	Porosity (cm ³ /cm ³)	Particle density (g/cm ³)	Saturation (cm ³ /cm ³)	Dry bulk density (g/cm ³)	Porosity (cm ³ /cm ³)	Particle density (g/cm ³)	Saturation (cm ³ /cm ³)
26.3	1.41	0.362	2.21	0.495	1.37	0.398	2.28	0.540
26.9	1.43	0.351	2.20	0.494	1.38	0.396	2.28	0.551
28.9	0.97	0.569	2.24	0.566	0.92	0.619	2.40	0.601
29.8	1.26	0.427	2.20	0.369	1.23	0.453	2.25	0.406
30.6	1.29	0.413	2.20	0.341	1.27	0.433	2.24	0.372
31.7	1.38	0.367	2.18	0.383	1.36	0.387	2.22	0.415
32.7	1.40	0.363	2.19	0.465	1.37	0.387	2.24	0.497
33.6	1.47	0.310	2.13	0.592	1.45	0.332	2.17	0.619
34.5	1.51	0.292	2.13	0.638	1.49	0.311	2.16	0.660
35.3	1.53	0.262	2.07	0.618	1.50	0.289	2.11	0.654
36.2	1.53	0.270	2.09	0.830	1.51	0.290	2.12	0.841
37.2	1.49	0.287	2.08	0.679	1.47	0.304	2.11	0.697
38.2	1.49	0.304	2.15	0.489	1.48	0.323	2.18	0.519
40.7	1.42	0.335	2.13	0.395	1.39	0.357	2.17	0.432
41.8	1.43	0.347	2.19	0.370	1.40	0.373	2.24	0.415
42.8	1.40	0.357	2.18	0.345	1.37	0.384	2.23	0.390
43.5	1.59	0.310	2.30	0.448	1.56	0.337	2.35	0.491
46.4	1.54	0.308	2.23	0.409	1.50	0.353	2.32	0.484
47.2	1.31	0.412	2.23	0.423	1.23	0.493	2.42	0.518
48.1	1.14	0.477	2.19	0.350	1.10	0.518	2.29	0.401
49.0	1.09	0.490	2.13	0.294	1.07	0.508	2.17	0.320
49.9	1.09	0.456	2.01	0.281	1.08	0.470	2.04	0.302
51.7	1.19	0.427	2.07	0.325	1.17	0.440	2.10	0.345
52.7	1.23	0.411	2.09	0.318	1.22	0.426	2.12	0.342
56.5	1.07	0.463	1.99	0.234	1.06	0.471	2.00	0.247
57.2	1.11	0.485	2.16	0.218	1.10	0.501	2.20	0.244
63.8	1.11	0.478	2.12	0.289	1.10	0.490	2.15	0.307
64.6	1.13	0.452	2.06	0.288	1.11	0.468	2.09	0.314
66.3	1.16	0.445	2.10	0.321	1.15	0.460	2.13	0.343
66.4	1.14	0.442	2.05	0.321	1.13	0.458	2.08	0.343
67.2	1.17	0.410	1.99	0.364	1.15	0.429	2.02	0.392

Hydrologic-Property Measurements of SD-9 Core Samples at Yucca Mountain, Nevada--Continued

Depth (m)	RH oven-drying calculations				105°C oven-drying calculations			
	Dry bulk density (g/cm ³)	Porosity (cm ³ /cm ³)	Particle density (g/cm ³)	Saturation (cm ³ /cm ³)	Dry bulk density (g/cm ³)	Porosity (cm ³ /cm ³)	Particle density (g/cm ³)	Saturation (cm ³ /cm ³)
68.3	1.10	0.452	2.01	0.305	1.08	0.478	2.07	0.344
70.1	1.40	0.347	2.15	0.269	1.36	0.389	2.23	0.347
71.0	1.13	0.478	2.16	0.254	1.09	0.512	2.24	0.305
72.7	1.02	0.508	2.08	0.247	1.00	0.527	2.12	0.274
73.7	1.10	0.460	2.04	0.208	1.06	0.503	2.13	0.276
74.9	0.98	0.501	1.97	0.235	0.97	0.509	1.99	0.248
75.5	1.06	0.516	2.20	0.225	1.04	0.539	2.26	0.258
76.5	1.06	0.509	2.17	0.229	1.05	0.527	2.21	0.256
78.3	1.18	0.480	2.28	0.337	1.14	0.520	2.38	0.388
79.3	1.16	0.479	2.22	0.316	1.10	0.540	2.38	0.394
80.1	1.13	0.470	2.13	0.383	1.11	0.485	2.16	0.402
81.0	1.52	0.284	2.13	0.657	1.51	0.298	2.15	0.674
82.5	2.37	0.038	2.46	0.675	2.36	0.040	2.46	0.698
84.7	2.50	0.011	2.52	0.611	2.49	0.022	2.54	0.802
85.5	2.46	0.015	2.50	0.451	2.44	0.031	2.52	0.722

Hydrologic-Property Measurements of SD-12 Core Samples at Yucca Mountain, Nevada

[RH, relative humidity; °C, degree Celsius; m, meter; g/cm³, gram per cubic centimeter; cm³/cm³, cubic centimeter per cubic centimeter]

Depth (m)	RH oven-drying calculations				105°C oven-drying calculations			
	Dry bulk density (g/cm ³)	Porosity (cm ³ /cm ³)	Particle density (g/cm ³)	Saturation (cm ³ /cm ³)	Dry bulk density (g/cm ³)	Porosity (cm ³ /cm ³)	Particle density (g/cm ³)	Saturation (cm ³ /cm ³)
68.2	2.33	0.055	2.46	0.634				
69.1	2.23	0.084	2.44	0.761				
71.2	2.17	0.105	2.42	0.682				
72.1	2.11	0.120	2.40	0.698				
74.7	2.12	0.086	2.32	0.810				
75.4	2.04	0.120	2.31	0.923				

Hydrologic-Property Measurements of SD-12 Core Samples at Yucca Mountain, Nevada--Continued

Depth (m)	RH oven-drying calculations				105°C oven-drying calculations			
	Dry bulk density (g/cm ³)	Porosity (cm ³ /cm ³)	Particle density (g/cm ³)	Saturation (cm ³ /cm ³)	Dry bulk density (g/cm ³)	Porosity (cm ³ /cm ³)	Particle density (g/cm ³)	Saturation (cm ³ /cm ³)
76.4	1.82	0.205	2.28	0.927				
77.2	1.70	0.261	2.30	0.991				
78.3	1.47	0.308	2.13	0.547				
79.2	1.40	0.366	2.21	0.515				
80.0	1.53	0.334	2.30	0.822				
80.9	1.00	0.556	2.24	0.600				
80.9	0.99	0.561	2.26	0.598				
82.0	1.53	0.334	2.30	0.433				
82.7	1.20	0.477	2.29	0.522				
82.7	1.20	0.479	2.30	0.529				
83.8	1.52	0.327	2.26	0.566				
85.6	1.20	0.438	2.14	0.422				
85.6	1.20	0.472	2.28	0.399				
86.6	1.24	0.405	2.09	0.441				
86.6	1.24	0.447	2.24	0.406				
87.3	1.14	0.461	2.10	0.460				
87.3	1.13	0.495	2.24	0.435				
88.4	1.16	0.470	2.20	0.567				
88.4	1.16	0.497	2.30	0.541				
89.2	1.59	0.323	2.35	0.539				
91.1	1.43	0.348	2.19	0.535				
92.0	1.18	0.491	2.32	0.292	1.12	0.553	2.51	0.372
92.9	1.05	0.541	2.29	0.292	0.99	0.598	2.47	0.360
93.9	1.11	0.526	2.35	0.264	1.07	0.565	2.47	0.315
94.8	1.07	0.541	2.33	0.268	1.03	0.574	2.43	0.311
95.7	1.21	0.488	2.37	0.406	1.17	0.528	2.48	0.451
96.6	1.14	0.504	2.30	0.467	1.10	0.544	2.41	0.506
98.3	1.58	0.298	2.25	0.648	1.56	0.312	2.27	0.665
100.2	2.41	0.030	2.49	0.716	2.41	0.032	2.49	0.739
103.0	2.11	0.174	2.55	0.310	2.10	0.185	2.58	0.351

Hydrologic-Property Measurements of UZ-14 Core Samples at Yucca Mountain, Nevada

[RH, relative humidity; °C, degree Celsius; m, meter; g/cm³, gram per cubic centimeter; cm³/cm³, cubic centimeter per cubic centimeter; **, samples disaggregated during saturation, values are questionable; &, questionable saturation values]

Depth (m)	RH oven-drying calculations				105°C oven-drying calculations			
	Dry bulk density (g/cm ³)	Porosity (cm ³ /cm ³)	Particle density (g/cm ³)	Saturation (cm ³ /cm ³)	Dry bulk density (g/cm ³)	Porosity (cm ³ /cm ³)	Particle density (g/cm ³)	Saturation (cm ³ /cm ³)
12.2	2.17	0.117	2.46	0.829	2.15	0.136	2.49	0.854
13.0	2.06	0.168	2.47	1.150	2.04	0.181	2.49	1.139
14.2	2.04	0.176	2.48	0.930	2.05	0.172	2.47	0.928
15.3	2.05	0.174	2.49	0.940	2.05	0.183	2.50	0.943
16.1	2.07	0.166	2.48	0.903	2.06	0.177	2.50	0.910
17.2	2.07	0.166	2.48	0.886	2.05	0.179	2.50	0.894
18.5	2.00	0.191	2.48	0.938	1.99	0.208	2.51	0.943
19.8	1.81	0.186	2.23	1.006	1.68	0.321	2.47	1.003
20.4	1.75	0.210	2.22	1.123	1.65	0.311	2.40	1.083
21.5	1.53	0.308	2.21	0.984	1.42	0.416	2.43	0.988
22.1	1.49	0.328	2.21	1.004	1.39	0.425	2.42	1.003
23.4	1.43	0.279	1.98	0.690	1.36	0.347	2.08	0.751
24.1	1.56	0.357	2.42	0.507	1.48	0.437	2.62	0.597
25.1	1.54	0.329	2.29	0.457	1.49	0.373	2.38	0.521
26.7	1.33	0.418	2.28	0.612	1.26	0.481	2.43	0.663
28.7	1.33	0.420	2.29	0.589	1.26	0.485	2.45	0.644
29.9	1.52	0.298	2.17	0.556	1.44	0.377	2.32	0.650
30.9	1.12	0.492	2.20	0.486	1.05	0.556	2.37	0.545
31.7	1.00	0.538	2.16	0.447	0.93	0.606	2.36	0.509
32.6	1.10	0.481	2.12	0.473	1.04	0.544	2.28	0.535
33.6	1.20	0.438	2.13	0.517	1.14	0.499	2.27	0.576
34.5	1.16	0.445	2.10	0.533	1.22	0.388	2.00	0.465
35.2	1.17	0.441	2.09	0.508	1.02	0.591	2.49	0.633
36.5	1.08	0.485	2.10	0.467	1.04	0.525	2.19	0.509
37.3	1.13	0.478	2.16	0.465	1.09	0.517	2.25	0.505
38.1	1.18	0.460	2.18	0.485	1.14	0.501	2.27	0.527
39.0	1.09	0.491	2.14	0.400	1.06	0.522	2.21	0.435
39.9	1.14	0.486	2.22	0.402	1.11	0.518	2.30	0.439
40.8	1.16	0.450	2.11	0.445	1.13	0.482	2.18	0.482

Hydrologic-Property Measurements of UZ-14 Core Samples at Yucca Mountain, Nevada--Continued

Depth (m)	RH over-drying calculations				105°C oven-drying calculations			
	Dry bulk density (g/cm ³)	Porosity (cm ³ /cm ³)	Particle density (g/cm ³)	Saturation (cm ³ /cm ³)	Dry bulk density (g/cm ³)	Porosity (cm ³ /cm ³)	Particle density (g/cm ³)	Saturation (cm ³ /cm ³)
41.6	1.16	0.451	2.12	0.399	1.14	0.475	2.17	0.428
42.6	1.21	0.442	2.17	0.447	1.19	0.467	2.23	0.476
43.5	1.21	0.438	2.16	0.412	1.19	0.463	2.21	0.444
44.5	1.23	0.428	2.14	0.444	1.20	0.453	2.20	0.475
45.5	1.22	0.433	2.15	0.449	1.19	0.459	2.21	0.479
46.3	0.94	0.577	2.21	0.289	0.91	0.601	2.29	0.316
46.9	1.22	0.451	2.23	0.371	1.20	0.481	2.30	0.410
48.1	1.27	0.436	2.25	0.478	1.23	0.470	2.33	0.516
49.2	1.11	0.510	2.26	0.391	1.07	0.543	2.35	0.428
49.9	1.18	0.477	2.25	0.392	1.15	0.505	2.32	0.425
50.9	1.13	0.499	2.26	0.366	1.11	0.525	2.33	0.397
51.9	1.25	0.451	2.27	0.397	1.22	0.478	2.33	0.431
52.8	1.25	0.449	2.27	0.459	1.22	0.482	2.35	0.496
53.6	1.22	0.424	2.12	0.484	1.19	0.455	2.18	0.520
54.6	1.23	0.452	2.25	0.440	1.20	0.483	2.32	0.476
55.4	1.23	0.456	2.26	0.413	1.20	0.489	2.34	0.453
56.2	1.27	0.425	2.21	0.511	1.24	0.459	2.29	0.548
57.2	1.28	0.436	2.26	0.501	1.25	0.469	2.34	0.536
58.4	1.26	0.443	2.26	0.509	1.23	0.473	2.33	0.541
59.1	1.29	0.431	2.26	0.533	1.26	0.463	2.34	0.566
60.0	1.29	0.421	2.24	0.533	1.26	0.454	2.31	0.566
61.1	1.29	0.418	2.21	0.518	1.25	0.451	2.29	0.553
61.7	1.29	0.415	2.20	0.518	1.25	0.451	2.28	0.556
62.8	1.27	0.413	2.17	0.521	1.23	0.454	2.25	0.564
63.7	1.31	0.412	2.22	0.576	1.27	0.450	2.31	0.613
64.7	1.31	0.402	2.19	0.514	1.26	0.453	2.30	0.568
65.3	1.25	0.434	2.21	0.455	1.20	0.479	2.31	0.506
66.4	1.24	0.444	2.23	0.454	1.19	0.492	2.35	0.507
67.6	1.19	0.466	2.23	0.425	1.15	0.504	2.33	0.468
68.2	1.20	0.465	2.25	0.443	1.17	0.501	2.34	0.482
69.2	1.34	0.416	2.29	0.529	1.30	0.455	2.38	0.569

**

Hydrologic-Property Measurements of UZ-14 Core Samples at Yucca Mountain, Nevada--Continued

Depth (m)	RH oven-drying calculations					105°C oven-drying calculations				
	Dry bulk density (g/cm ³)	Porosity (cm ³ /cm ³)	Particle density (g/cm ³)	Saturation (cm ³ /cm ³)	Dry bulk density (g/cm ³)	Porosity (cm ³ /cm ³)	Particle density (g/cm ³)	Saturation (cm ³ /cm ³)		
70.0	1.26	0.441	2.25	0.427	1.21	0.490	2.37	0.484		
71.0	1.13	0.502	2.27	0.420	1.10	0.533	2.36	0.454		
71.8	1.19	0.482	2.29	0.443	1.15	0.512	2.37	0.476		
72.8	1.26	0.439	2.24	0.455	1.20	0.493	2.37	0.515		
73.9	1.47	0.349	2.27	0.310	1.41	0.410	2.40	0.412		
74.4	1.24	0.442	2.22	0.301	1.17	0.516	2.41	0.402		
75.5	1.02	0.552	2.29	0.283	0.99	0.585	2.39	0.323		
77.4	1.04	0.540	2.25	0.219	1.02	0.560	2.31	0.247		
78.3	1.10	0.515	2.27	0.276	1.07	0.546	2.36	0.317		
79.4	1.12	0.505	2.25	0.262	1.08	0.537	2.34	0.306		
79.9	1.10	0.514	2.26	0.237	1.06	0.549	2.36	0.286		
85.0	1.06	0.519	2.21	0.277	1.03	0.558	2.32	0.327		
86.4	2.36	0.029	2.43	1.000	2.36	0.031	2.44	1.000		
87.6	2.46	0.031	2.54	0.280	2.45	0.042	2.55	0.463		
88.5	2.47	0.014	2.50	0.387	2.46	0.021	2.51	0.603		
89.1	2.46	0.016	2.50	0.317	2.45	0.025	2.52	0.560		

Hydrologic-Property Measurements of UZ #16 Core Samples at Yucca Mountain, Nevada

[RH, relative humidity; °C, degree Celsius; m, meter; g/cm³, gram per cubic centimeter; cm³/cm³, cubic centimeter per cubic centimeter]

Depth (m)	RH oven-drying calculations					105°C oven-drying calculations				
	Dry bulk density (g/cm ³)	Porosity (cm ³ /cm ³)	Particle density (g/cm ³)	Saturation (cm ³ /cm ³)	Dry bulk density (g/cm ³)	Porosity (cm ³ /cm ³)	Particle density (g/cm ³)	Saturation (cm ³ /cm ³)		
40.0	2.33	0.052	2.46	0.977	2.31	0.069	2.48	0.982		
40.7	2.31	0.064	2.46	0.766	2.29	0.083	2.50	0.821		
41.4	2.37	0.037	2.46	0.902	2.36	0.048	2.48	0.926		
42.6	2.34	0.044	2.45	0.789	2.33	0.060	2.48	0.846		
44.4	1.89	0.202	2.36	0.762	1.81	0.276	2.50	0.826		

Hydrologic-Property Measurements of UZ #16 Core Samples at Yucca Mountain, Nevada--Continued

Depth (m)	RH oven-drying calculations				105°C oven-drying calculations			
	Dry bulk density (g/cm ³)	Porosity (cm ³ /cm ³)	Particle density (g/cm ³)	Saturation (cm ³ /cm ³)	Dry bulk density (g/cm ³)	Porosity (cm ³ /cm ³)	Particle density (g/cm ³)	Saturation (cm ³ /cm ³)
47.5	1.44	0.353	2.22	0.613	1.37	0.419	2.36	0.674
48.4	1.36	0.388	2.23	0.467	1.34	0.412	2.28	0.498
49.3	1.24	0.458	2.29	0.568	1.18	0.521	2.46	0.620
50.3	1.58	0.324	2.34	0.309	1.56	0.347	2.39	0.355
51.1	1.31	0.414	2.24	0.298	1.29	0.436	2.29	0.334
52.3	1.25	0.436	2.22	0.272	1.24	0.452	2.25	0.298
53.4	1.59	0.314	2.32	0.505	1.56	0.344	2.38	0.548
54.4	1.19	0.499	2.37	0.336	1.17	0.517	2.42	0.359
55.6	1.55	0.331	2.32	0.430	1.49	0.391	2.45	0.518
56.9	1.13	0.507	2.29	0.406	1.07	0.569	2.48	0.471
58.0	1.45	0.378	2.33	0.376	1.41	0.418	2.43	0.436
58.9	1.26	0.443	2.26	0.342	1.23	0.472	2.33	0.383
60.0	1.07	0.536	2.31	0.303	1.05	0.563	2.39	0.336
60.8	1.03	0.552	2.31	0.307	1.01	0.574	2.38	0.334
61.6	1.03	0.527	2.18	0.222	1.02	0.539	2.21	0.238
62.7	0.94	0.579	2.24	0.213	0.93	0.594	2.29	0.233
63.6	0.94	0.587	2.27	0.246	0.92	0.600	2.31	0.263
64.5	0.90	0.597	2.24	0.203	0.89	0.614	2.30	0.224
65.4	0.90	0.594	2.22	0.206	0.88	0.614	2.28	0.232
66.3	0.99	0.576	2.32	0.222	0.96	0.604	2.42	0.259
67.3	1.25	0.481	2.42	0.300	1.20	0.534	2.58	0.370
68.9	1.46	0.398	2.43	0.108	1.45	0.413	2.46	0.139
69.6	1.77	0.247	2.35	0.166	1.72	0.290	2.43	0.290
70.2	2.38	0.030	2.45	0.410	2.37	0.040	2.47	0.553
71.1	2.43	0.023	2.48	0.775	2.42	0.028	2.49	0.820
71.9	2.41	0.038	2.51	1.023	2.40	0.057	2.54	1.015
74.6	2.31	0.096	2.56	0.376	2.30	0.108	2.58	0.446