

DISCLAIMER

This report was prepared as an account of work sponsored by an agency of the United States Government. Neither the United States Government nor any agency thereof, nor any of their employees, makes any warranty, express or implied, or assumes any legal liability or responsibility for the accuracy, completeness, or usefulness of any information, apparatus, product, or process disclosed, or represents that its use would not infringe privately owned rights. Reference herein to any specific commercial product, process, or service by trade name, trademark, manufacturer, or otherwise does not necessarily constitute or imply its endorsement, recommendation, or favoring by the United States Government or any agency thereof. The views and opinions of authors expressed herein do not necessarily state or reflect those of the United States Government or any agency thereof. Reference herein to any social initiative (including but not limited to Diversity, Equity, and Inclusion (DEI); Community Benefits Plans (CBP); Justice 40; etc.) is made by the Author independent of any current requirement by the United States Government and does not constitute or imply endorsement, recommendation, or support by the United States Government or any agency thereof.

LA-UR-24-27633

Approved for public release; distribution is unlimited.

Title: Replacement of Clerestory Windows at TA-03-0039 Technical Shops Building

Author(s): Schultz, Elliot Merle
Townsend, Cameron Dee

Intended for: Report

Issued: 2025-01-16 (rev.1)



Los Alamos National Laboratory, an affirmative action/equal opportunity employer, is operated by Triad National Security, LLC for the National Nuclear Security Administration of U.S. Department of Energy under contract 89233218CNA000001. By approving this article, the publisher recognizes that the U.S. Government retains nonexclusive, royalty-free license to publish or reproduce the published form of this contribution, or to allow others to do so, for U.S. Government purposes. Los Alamos National Laboratory requests that the publisher identify this article as work performed under the auspices of the U.S. Department of Energy. Los Alamos National Laboratory strongly supports academic freedom and a researcher's right to publish; as an institution, however, the Laboratory does not endorse the viewpoint of a publication or guarantee its technical correctness.

LA-UR-24-27633
July 2024

Replacement of Clerestory Windows at TA-03-0039 Technical Shops Building

Los Alamos National Laboratory

Historical Facilities Survey Report No. 426

Survey No. 1245

NMCRIS Activity No. 156084

Prepared for: U.S. Department of Energy, National Nuclear Security Administration,
Los Alamos Field Office

Prepared by: Elliot M. Schultz, Cultural Resources Manager, Historian of Science,
Environmental Stewardship Group (EPC-ES)

Cameron D. Townsend, Cultural Resources Manager, Architect,
Environmental Stewardship Group (EPC-ES)

Editing and Layout by: Tamara A. Hawman, Communications Specialist
Technical Editing and Communications Group (CEA-TEC)



CONTENTS

Executive Summary	v
Acknowledgments.....	vii
Acronyms, Abbreviations, and Terms	ix
CHAPTER 1: Introduction.....	1-1
Project Description	1-1
Environmental and Cultural Setting	1-5
CHAPTER 2: Historical Context	2-1
Early Cold War Era (1947–1956).....	2-1
Late Cold War Era (1957–1990).....	2-1
Post–Cold War Era (1991–2005)	2-2
More Recent Times (2006–2020).....	2-3
CHAPTER 3: Architectural Context.....	3-1
Modernism and Modernist Principles.....	3-1
Defense-Oriented Architectural Styles.....	3-1
Design Principles at TA-03-0039 Technical Shops Building.....	3-1
Architect: Ralph M. Parsons Company	3-3
CHAPTER 4: Historical Background of TA-03-0039 Technical Shops Building.....	4-1
Historical Significance	4-1
Technical Area Description	4-1
Construction and Design History	4-2
CHAPTER 5: Window Replacement Project Drivers.....	5-1
Building Description	5-1
Clerestory Windows	5-1
Current Conditions	5-3
CHAPTER 6: Planned Scope of Work.....	6-1
Cultural Resources Project Oversight.....	6-1
CHAPTER 7: Conclusion	7-1
Determination of Effects	7-1
References Cited	1
Appendix A: Project Location Map.....	A-1
Appendix B: 2003 Building Description and Selected Building Drawings	B-1
Appendix C: Photographs of the Technical Shops Building (TA-03-0039).....	C-1
Appendix D: Window Frame and Glass Product Selections	D-1
Appendix E: Selected Project Architectural Drawings	E-1

Figures

Figure 1-1. Location map of Los Alamos National Laboratory in context of the region, state, and Los Alamos County.....	1-2
Figure 1-2. TA-03 location map.	1-3
Figure 1-3. Project location map.....	1-4
Figure 3-1. Technical Shops Building, September 19, 2015	3-2
Figure 5-1. Interior of the Technical Shops Building, March 15, 2021	5-2
Figure 5-2. Interior of the Technical Shops Building, 1968	5-2
Figure 5-3. Example vent penetration, June 6, 2023	5-3

Figure 5-4. Example damaged sash (center) June 6, 2023..... 5-4
Figure 5-5. Example deteriorated window film coating (center) June 6, 2023..... 5-4
Figure 5-6. Example of broken lites with various ad hoc repairs (note center bank of windows)
May 24, 2024 5-5
Figure 5-7. Example of broken lites with various ad hoc repairs, May 24, 2024 5-6
Figure 5-8. Example of delamination to window glazing and caulking, May 24, 2024..... 5-7
Figure A-1. Project location map..... A-1



EXECUTIVE SUMMARY

The U.S. Department of Energy, National Nuclear Security Administration, Los Alamos Field Office (Field Office) proposes an undertaking to replace 86 clerestory windows in Building 39 in Technical Area 3 (Technical Shops Building; TA-03-0039) at Los Alamos National Laboratory. TA-03-0039 was evaluated and determined eligible for listing in the National Register of Historic Places in a report titled *ESA Division's Five-Year Plan: Consolidation and Revitalization at Technical Areas 3, 8, 11, and 16*. This determination was concurred on by the State Historic Preservation Office on June 22, 2003 (McGehee et al. 2003).

The Technical Shops Building was constructed in 1953 to support the expansion of the Los Alamos Scientific Laboratory's early Cold War-era nuclear testing activities, including operations at the Nevada Test Site. The E-shaped building features multiple raised clerestories designed to provide ample daylighting for routine industrial operations in the facility's high bays. The single-pane windows in these clerestories are original to the building's construction. Because of their single-pane construction, the windows provide inadequate thermal efficiency. Routine use of the windows over the past 70 years has damaged many of the panes and frames to the point where they no longer sufficiently protect the building envelope from inclement weather or extreme wind events. Additionally, modern security features installed on the exterior of the windows impact their historic appearance (McGehee et al. 2003:39).

In compliance with the National Historic Preservation Act of 1966, as amended, and the *Programmatic Agreement among the U.S. Department of Energy, National Nuclear Security Administration, Los Alamos Field Office, the New Mexico State Historic Preservation Office, and the Advisory Council on Historic Preservation Concerning Management of the Historic Properties at Los Alamos National Laboratory, Los Alamos, New Mexico*, the Field Office is initiating consultation on the proposed undertaking to replace 86 clerestory windows at TA-03-0039. The Field Office is requesting concurrence with the determination of no adverse effect for this undertaking.



ACKNOWLEDGMENTS

The authors gratefully acknowledge the assistance of National Security Research Center research librarian Amanda DeGiorgis in identifying and retrieving primary source documents essential to developing the history of the Technical Shops Building. For their technical insights into the design of the window replacement project, the authors offer respectful thanks to Engineering Services project engineer Jonathan Fischer and architect Cory Collins. And last, but not least, we thank Jeff Hyde and Daniel McDonald of E-3 Modern Manufacturing Methodologies for performing drone photography to capture current conditions. Their combined support has been instrumental in the development of this document.



ACRONYMS, ABBREVIATIONS, AND TERMS

Acronym, Abbreviation, or Term	Definition
AEC	Atomic Energy Commission
BCE	before the Common Era
CE	Common Era
DOE	U.S. Department of Energy
ERDA	Energy Research and Development Administration
Laboratory	Los Alamos Laboratory, Los Alamos Scientific Laboratory, or Los Alamos National Laboratory
LANL	Los Alamos National Laboratory
LANS	Los Alamos National Security, LLC
LANSCE	Los Alamos Neutron Science Center
LASL	Los Alamos Scientific Laboratory
NA-LA	(U.S. Department of Energy) National Nuclear Security Administration, Los Alamos Field Office
NASA	National Aeronautics and Space Administration
National Register	National Register of Historic Places
NMCRIS	New Mexico Cultural Resources Information System
NNSA	National Nuclear Security Administration
NNSS	Nevada National Security Site
NTS	Nevada Test Site
TA	Technical Area
Triad	Triad National Security, LLC
U.S.	United States
WIPP	Waste Isolation Pilot Plant



CHAPTER 1: INTRODUCTION

Project Description

The U.S. Department of Energy (DOE), National Nuclear Security Administration (NNSA), Los Alamos Field Office (Field Office or NA-LA) proposes an undertaking to replace 86 clerestory windows in Building 39 in Technical Area 3 (Technical Shops Building; TA-03-0039) at Los Alamos National Laboratory (LANL). Building TA-03-0039 was evaluated and determined eligible for listing in the National Register of Historic Places (National Register) in a report titled *ESA Division's Five-Year Plan: Consolidation and Revitalization at Technical Areas 3, 8, 11, and 16*. This determination was concurred on by the State Historic Preservation Office on June 22, 2003 (McGehee et al. 2003).

The TA-03-0039 Technical Shops Building is approximately 138,000 square feet and is located in the center of TA-03 in the northwest part of LANL atop a mesa (unofficially called South Mesa) in the projected northeast quarter of Section 21, Township 19 North, bisecting Ranges 17 and 20 East, on the Frijoles, New Mexico, 1:24,000 quadrangle map (Figure 1-1 through Figure 1-3; Appendix A). Laboratory development of TA-03 dates to the 1950s, and the area has served as the administrative center of the Laboratory since the early Cold War.

The Technical Shops Building was constructed in 1953 to support the expansion of the Los Alamos Scientific Laboratory's (LASL's) early Cold War-era nuclear testing activities, including operations at the Nevada Test Site.¹ The E-shaped building features multiple raised clerestories designed to provide ample daylighting for routine industrial operations in the facility's high bays. The single-pane windows in these clerestories are original to the building's construction. Because of their single-pane construction, the windows provide inadequate thermal efficiency. Routine use of the windows over the past 70 years has damaged many of the panes and frames to the point where they no longer sufficiently protect the building envelope from inclement weather or extreme wind events. Additionally, modern security features installed on the exterior of the windows impact their historic appearance (McGehee et al. 2003:39).

LANL cultural resources managers Elliot Schultz and Cameron Townsend worked closely with the project team to reach appropriate solutions for the window replacement project, as described in this report.

¹ During the Manhattan Project, Los Alamos was operated by the Manhattan Engineer District as Project Y. When the Laboratory became part of the Atomic Energy Commission in 1947, it gained the name Los Alamos Scientific Laboratory. The name was subsequently changed to Los Alamos National Laboratory in 1981.

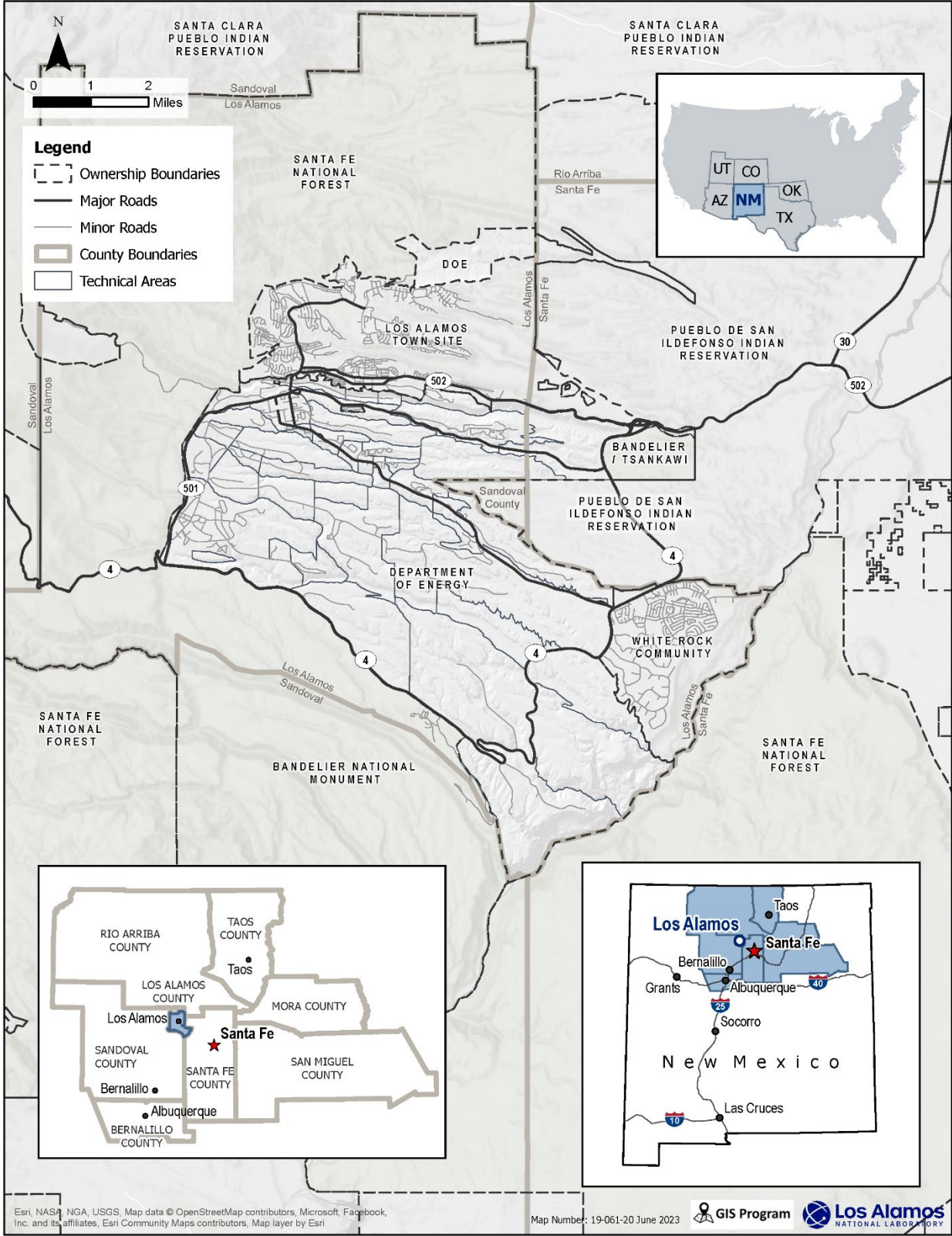

Figure 1-1. Location map of Los Alamos National Laboratory in context of the region, state, and Los Alamos County.

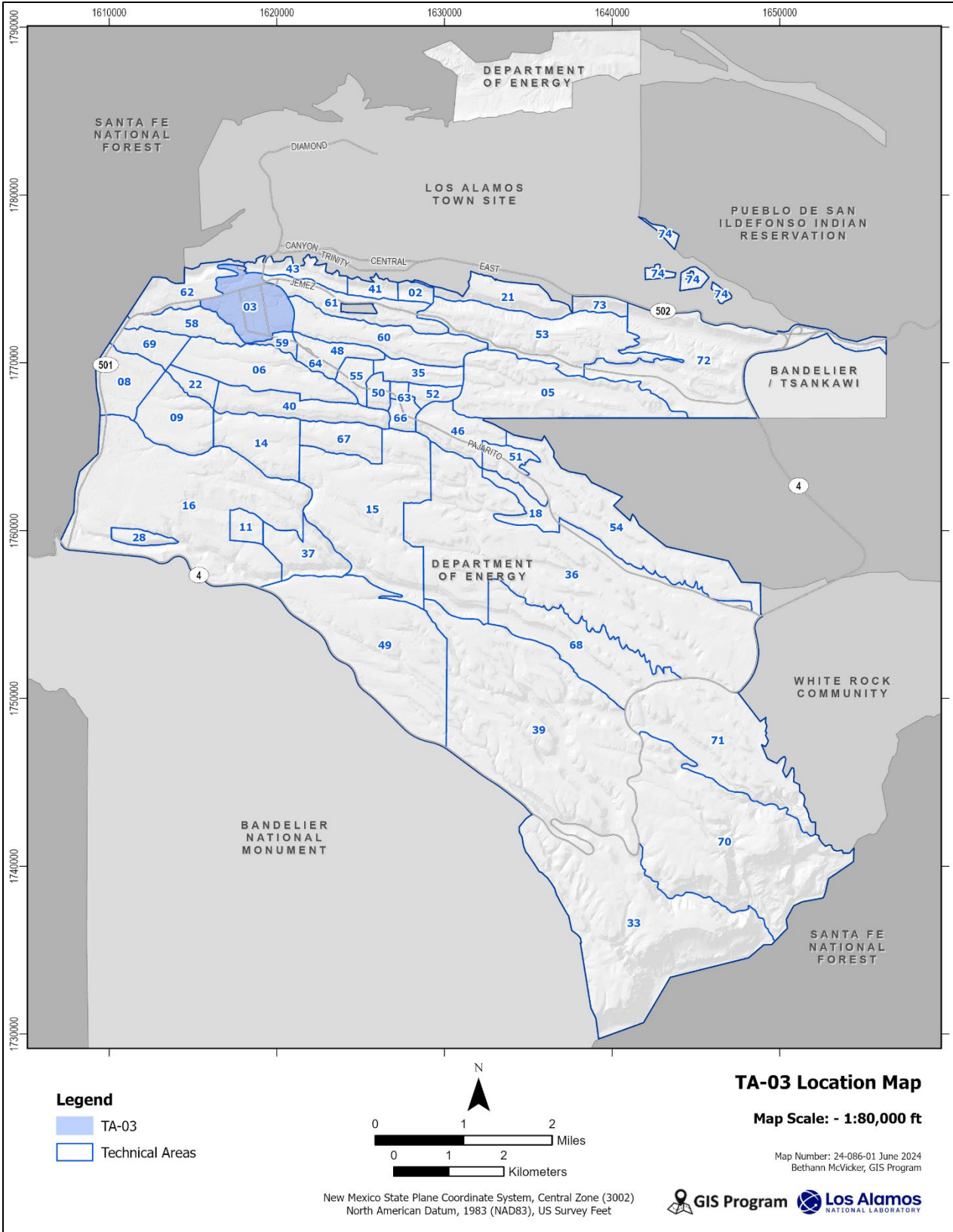

Figure 1-2. Technical Area 03 location map.

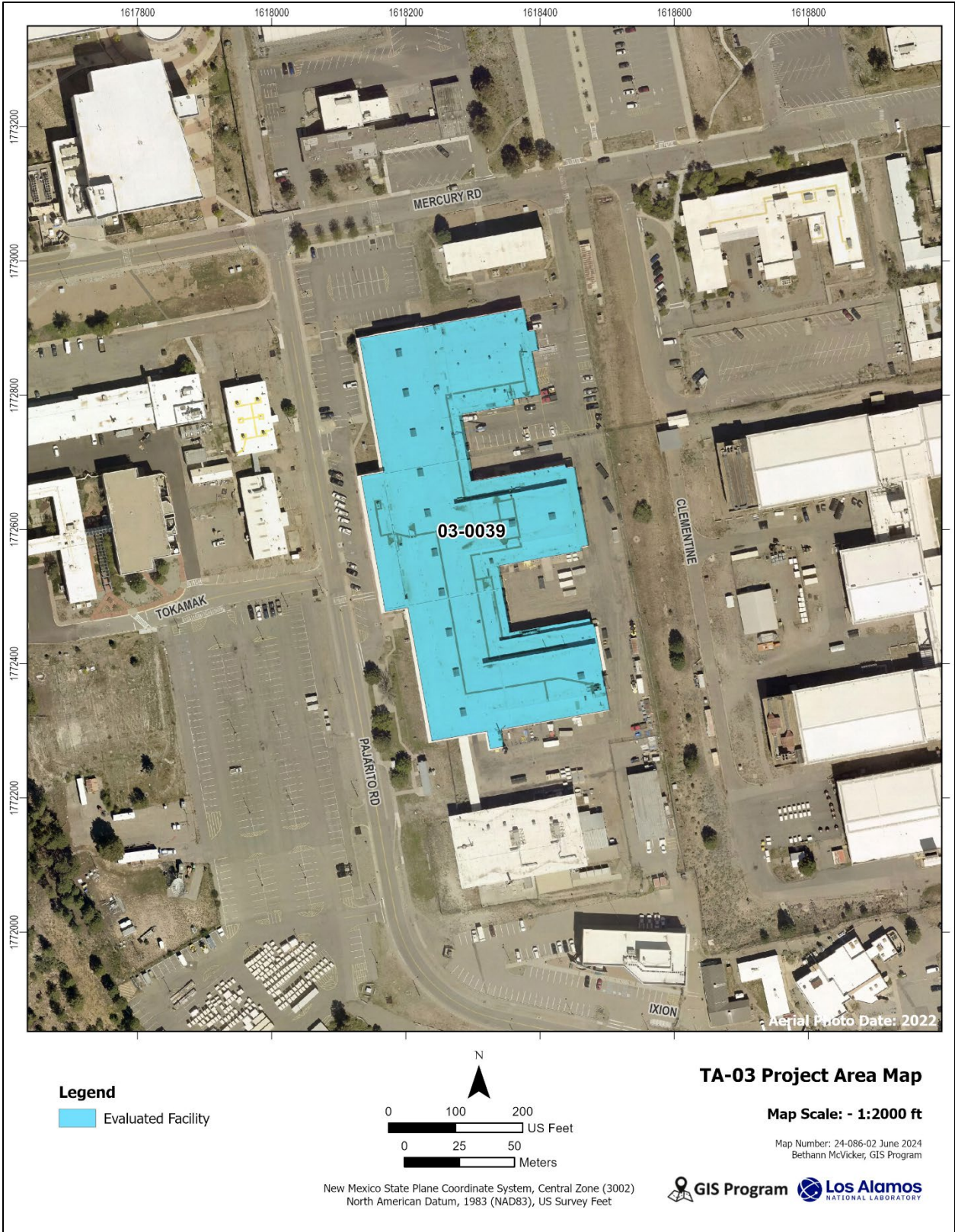

Figure 1-3. Project location map.

Environmental and Cultural Setting

The Laboratory is located in north-central New Mexico on approximately 93 km² (36 mi²) of land approximately 100 km (62 mi) northeast of Albuquerque and 40 km (25 mi) northwest of Santa Fe. The Laboratory is situated on the eastern flank of the Jemez Mountains along the Pajarito Plateau, which consists of a series of narrow mesas and deep canyons that trend east-southeast from the Jemez Mountains to the Rio Grande. Located at elevations ranging from 1,620 m (5,400 ft) to approximately 2,340 m (7,800 ft), the Laboratory includes several distinct environmental zones. The Bandelier National Monument, Santa Fe National Forest, Pueblo de San Ildefonso, and communities of White Rock and Los Alamos border the Laboratory.

Archaeological and ethnohistoric documentation of the Pajarito Plateau indicates a cultural record of more than 10,000 years. The cultural historical chronology comprises Paleoamerican (9500–5500 BCE) hunter-gatherers; Archaic (5500 BCE–600 CE) hunter-gatherer groups; Ancestral Pueblo (600–1600 CE) forager-farmers; and historical Pueblo, Hispanic, and Euro-American peoples (1600 CE–present). Formal homesteading on the Pajarito Plateau began in the late 1880s, with the first homestead application filed in 1887 (McGehee et al. 2006:132; Vierra and Hoagland 2000:3.1).²

² Homestead patents can be researched online through the Bureau of Land Management’s website for General Land Office Records: <https://glorerecords.blm.gov/search/>.



CHAPTER 2: HISTORICAL CONTEXT

Early Cold War Era (1947–1956)

The term *Cold War* was first used during a congressional debate by a presidential advisor. During the early part of this era, weapons research was a national priority. At the Laboratory, Edward Teller and Stanislaw Ulam spearheaded the effort and focused on the development of the hydrogen bomb. The simmering Cold War came to a full boil in late 1949 with the successful test of Joe I, the Soviet Union's first atomic bomb. In January 1950, President Truman ordered the Atomic Energy Commission (AEC) to develop the hydrogen bomb—a decision that led to the remobilization of the country's weapons laboratories and production plants. This year also marked the initial meeting of the Laboratory's "Family Committee," who was tasked with developing the first two thermonuclear devices in response to President Truman's directives (LANL 2002a; Machen et al. 2010:12).

In December 1950, President Truman approved of a continental test site in Nevada. Subsequently established as the Nevada Proving Ground (renamed Nevada Test Site [NTS] in 1955 and Nevada National Security Site [NNSS] in 2010) for nuclear testing, development of the site proceeded quickly. The detonation of the Able device on January 27, 1951, during Operation Ranger was the first atmospheric test conducted in the continental United States since the 1945 Trinity test. That same year, the Laboratory directed Operation Greenhouse in the Pacific and successfully conducted the first test of the thermonuclear principle with the George device. The Item device was the first detonation of a fission weapon boosted by a fusion reaction. In 1952, the United States detonated the first full-scale thermonuclear device (Mike) at Eniwetok (now spelled Enewetak) Atoll in the Pacific. The Soviet Union responded with a successful fusion demonstration in August 1953, followed by a test of a hydrogen bomb in 1955. Both signaled an acceleration in the arms race between the United States and the Soviet Union (Atomic Heritage Foundation 2023; DOE 2015; Fehner and Gosling 2006; LANL 2002a).

In 1955, the Laboratory began participating in a demonstration program to incorporate a nuclear-powered reactor into a rocket engine. Subsequently named Project Rover, the program would become a collaboration with the National Aeronautics and Space Administration (NASA) and continue until 1972. Although weapons research and development had always played a major role in the history of the Laboratory, other key themes for the years 1942 to 1956 included supercomputing advancements, fundamental biomedical and health physics research, high-explosives and reactor research and development, pioneering physics research, and the development of the field of high-speed photography. The early Cold War era at the Laboratory ended in 1956, a date that marked the completion of all basic nuclear weapons design. Later research focused on the engineering of nuclear weapons to fit specific delivery systems (Benegas 1995:29; Machen et al. 2010:13; McGehee and Garcia 1999:43–46).

Late Cold War Era (1957–1990)

The beginning of the late Cold War-era marked the last year that the Laboratory was a closed facility; access controls into the Los Alamos townsite were removed in 1957. During this era, the Laboratory experienced a great diversification in scientific pursuits, even as staff continued to direct and support nuclear testing in the Pacific and in Nevada and testing for NASA's Project Rover. In 1956, the Laboratory successfully tested a new generation of high (plastic-bonded) explosives and began to make improvements to the primary stage of a nuclear weapon. Additionally, Laboratory scientists Frederick Reines (later Nobel Prize winner) and Clyde Cowan definitively detected the free neutrino, a subatomic particle. This discovery was critical to the development of the whole-body radiation counters pioneered at

the Laboratory. In 1957, the Laboratory, along with the U.S. Department of Defense, conducted the first of many underground tests at NTS (present-day NNSS). The end of the decade saw another defense mission with the initiation of treaty and test ban verification programs (Benegas 1995:29–31; DOE 2015:2–3; LANL 2002a; Machen et al. 2010:13; McGehee and Garcia 1999:15–16).

In the 1960s, the Laboratory expanded its research endeavors. Key activities included the completion of a diagnostic tool to study the process of implosion and the development of the heat pipe; the latter was a passive heat transfer device that would have numerous future applications (Benegas 1995:31; Machen et al. 2010:13). In 1963, Laboratory scientists developed Vela satellite sensors—international “eyes in the sky” (Benegas 1995:32). These sensors detected nuclear explosions and were part of an effort to monitor international compliance with the recently signed Limited Test Ban Treaty. Also in this decade, the Laboratory completed the world’s highest-voltage Van de Graaff accelerator and initiated research on radioisotope thermoelectric generators to provide electrical energy to NASA spacecraft (Benegas 1995:31–32; LANL 2002a; Machen et al. 2010:13, 69–70; McGehee and Garcia 1999:36).

New capabilities and organizational reforms dominated activities at the Laboratory during the 1970s. The Los Alamos Meson Physics Facility (present-day Los Alamos Neutron Science Center [LANSCE]) achieved a full-energy beam, and scientists shipped out the first medical radioisotope. The Laboratory also established both a Technology Transfer Office and the National Stable Isotope Resource. In 1974, the U.S. Congress passed the Energy Reorganization Act. The legislation abolished the AEC and established the U.S. Energy Research and Development Administration (ERDA) and the Nuclear Regulatory Commission. ERDA became the federal government’s hub for energy research and development and took over the former AEC centers of research and laboratories. Notably, the Laboratory was designated a National Historic Landmark in 1975 and a National Environmental Research Park in 1976. The latter was an ERDA designation and provided opportunities to conduct environmental research at the Laboratory. The Department of Energy Organization Act of 1977 abolished ERDA and established DOE, which provided a framework for a national energy plan. The later part of the 1970s also saw the Laboratory’s Weapons Neutron Facility and the Plutonium Processing Facility become operational (Benegas 1995:33–37; Buck 1982:1–2; DOE 2023; Greenwood 1977; LANL 2002a; Machen et al. 2010:71–73; Petersen and Sullivan 1977:91).

A resurgence of groundbreaking research and development occurred in the 1980s, in addition to a name change; in 1981, LASL became LANL. In this decade, the Laboratory established a branch of the Institute of Geophysics and Planetary Physics, a Center for Materials Science, the National Flow Cytometry Resource, an acquired immunodeficiency syndrome (or AIDS) database, a Center for Nonlinear Studies, an Advanced Computing Laboratory, and a Superconductivity Technology Center. Also during this decade, the Los Alamos Meson Physics Facility was dedicated; the Antares laser fusion facility became operational; and the Hot Dry Rock Project—started in the early 1970s—finally produced electricity. The Laboratory’s establishment in the early 1980s of GenBank—a national repository for genetic sequence information—and the National Laboratory Gene Library Project led to the establishment of the first Center for Human Genome Studies at the Laboratory in 1988. That same year, the Laboratory discovered the human telomere (Benegas 1995:36–41; LANL 2002a; Machen et al. 2010:73–74; Whitacre 2020:26).

Post–Cold War Era (1991–2005)

The transition from the Cold War era to the post–Cold War era, initiated by the collapse of the Soviet Union at the end of 1991, prompted a period of profound change throughout the Laboratory. Because international treaties restricted and then halted the testing of nuclear weapons, Laboratory scientists had to devise new methods of ensuring the safety and reliability of the nation’s nuclear stockpile. The last underground nuclear test conducted by the United States occurred in 1992. In the years following, the Laboratory developed sophisticated methods of analyzing the viability of weapons as part of the stockpile

stewardship program (DOE 2015; LANL 2002a; Machen et al. 2010:13, 19; Mitchell 2003:61; Walker 1994).

Although weapons research remained the Laboratory's prime mission, this program brought about new methods of experimentation and broadened the scope of scientific work. The Laboratory continued to make huge advances in computing capacity and capabilities, spurred by the need to solve the increasingly complex codes required for weapons certification. The Laboratory also made major advances in human-health research, culminating in increased bioforensic research aimed at thwarting biological terrorism. Multiple Laboratory experiments flew on satellites to conduct research in the space sciences, and Laboratory scientists began a formal program to provide scientific and technical expertise in support of homeland security issues. Prominent endeavors during this period included the Advanced Simulation and Computing Initiative in 1995, the expansion and renaming of the Los Alamos Meson Physics Facility to LANSCE in 1995, and the first test at the Dual-Axis Radiographic Hydrodynamic Test facility in 1999 (Machen et al. 2010:14; Pillai et al. 2022:93–96).

In response to the nation's need for alternative sources of energy, Laboratory scientists initiated studies aimed at investigating the hydrogen economy and broadening the use of fuel cells. Materials science research resulted in advances in understanding and manipulating the world of the very small—the nanosciences—and in developing energy-saving superconducting devices. By the end of this era, in research that underlined the environmental concerns of the times, Laboratory scientists were collaborating with others to improve evacuation planning and to model the effects of natural phenomena such as hurricanes, storm surges, floods, and wildfires (Machen et al. 2010:14).

As noted by the Laboratory's Director for Operations and Infrastructure Strategy Dr. Rekha Pillai and others (2022:102), "Not all major changes to the Laboratory came in the form of national policy or international politics." From May to July 2000, the Cerro Grande Fire, which began as a controlled burn by the National Park Service, burned 48,000 acres and became New Mexico's largest wildfire at that time. Within LANL, the fire burned across 8,000 acres, charred or destroyed 39 facilities (including significant Manhattan Project-period facilities), severed power and communication lines, and caused extensive smoke and ash damage to both facilities and the environment. The damage totaled \$300 million. The fire resulted in the development and construction of a new Interagency Emergency Operations Center at TA-49 and a new pyramidal structure for operations (Coonley 2001; NA-LA 2001; Pillai et al. 2022:102–106).

The beginning of this era also saw the first underground repository for nuclear waste built in the United States. Completed in 1990, the Waste Isolation Pilot Plant (WIPP) was constructed across 16 square miles of salt beds in southeast New Mexico. WIPP was built to accept up to 175,565 cubic meters of transuranic waste from the United States' national laboratories and weapons facilities for 10,000 years. The first shipment of transuranic waste from the Laboratory arrived at WIPP on March 26, 1999 (Lopez 2014; Pillai et al. 2022:100–101; Weaver 2017). At an associated press event, Secretary of Energy and former New Mexico governor Bill Richardson stated, "This shipment to WIPP represents the beginning of fulfilling the long-overdue promise to all Americans to safely clean up the nation's Cold War legacy of nuclear waste and protect the generations to come" (WIPP 2022).

More Recent Times (2006–2020)

The period after 2005 is represented by significant changes to LANL's organizational landscape, with transformations in both operations and missions. In 2006, DOE-NNSA awarded the Laboratory's management and operating contract to a new consortium, whereas the University of California had exclusively held the contract and run the Laboratory for the previous 60 years. The awardee was construction-focused Los Alamos National Security (LANS), which was a sole-purpose, dedicated,

limited-liability corporation that comprised the University of California; Bechtel National, Inc.; Washington Group International; and BWX Technologies, Inc. The LANS contract transitioned LANL from a not-for-profit to a for-profit contract model. DOE-NNSA expected LANS to perform excellent science research and development; develop and construct infrastructure; manage Laboratory projects, programs, and business services; and remediate and manage the environment. LANS held the contract for a decade (Allen 2012:1; Chodos 2006; Pillai et al. 2022:125–126; Richardson 2011:2; Secretary of Energy 2004; U.S. Congress 2003).

Two 2014 events notably affected the Laboratory’s operations and mission. The first was the establishment of a DOE Office of Environmental Management. Partially spurred by a 2014 LANL-caused incident at WIPP that closed down the facility for 5 years, DOE established this office to assume oversight of all legacy contamination at the Laboratory. This event significantly changed the amount of waste overseen by the Laboratory and the way waste was managed. The second event was a mission change that was initiated in 1993. DOE-NNSA’s 2014 strategic plan mandated the Laboratory to produce at least 30 plutonium pits per year by 2026 and in perpetuity. At the time (and today), the Laboratory’s Plutonium Processing Facility was the only physical plant in the United States equipped to do pit production (Duffy 1989; George 2018; Kornreich 2019:22–23; Kramer 2016:22; Lunn and Roark 2020; Pillai et al. 2022:131).

DOE-NNSA did not extend the LANS contract; in a circa 2015 performance review, LANS scored only satisfactorily in operations and infrastructure and fell short in safety, management systems, and cybersecurity. These assessed shortfalls were due to the 2014 WIPP incident, shipping and construction project issues, a 2012 contamination and a 2015 arc-flash accident at LANSCE, and a 2-year (2013–2015) pause in Plutonium Processing Facility operations (Chadwick 2019; Pillai et al. 2022:125). As presented in Pillai and others (2022:125), former Laboratory Director Robert Kuckuck observed, “the interests of the private sector and the university were not aligned” and noted a detrimental “culture difference” (Kramer 2016:23).

After 10 years, DOE-NNSA competed the Laboratory’s management and operating contract for the second time in history. The awardee was Triad National Security, LLC (Triad)—a consortium of the Regents of the University of California, Battelle Memorial Institute, and Texas A&M University (Chadwick 2019; Pillai et al. 2022:126). NA-LA tasked Triad “with changing lab culture around safety, security, conduct of operations, contract assurance” (Chadwick 2019:8). Bringing in a new leadership team from outside of LANL, Triad took responsibility for the Laboratory on November 1, 2018, and implemented significant changes (Chadwick 2019; Pillai et al. 2022:126).

The new Triad leadership team was especially challenged on March 11, 2020, when the World Health Organization declared COVID-19 a pandemic, and the governor of New Mexico declared a state of public health emergency. Almost overnight, the Laboratory transitioned from more than 12,000 staff working on campus to more than 10,000 teleworking. The Laboratory remained in a similar posture for nearly 2 years. The outcomes of the pandemic at LANL were two-fold. First, the Laboratory became the leader in the DOE-NNSA complex in addressing the challenges of the pandemic. The event also provided a chance for the Laboratory to enhance operations and implement internal and external initiatives to employ all of the strengths of the organization. Second, the Laboratory was afforded the opportunity to support the national COVID-19 pandemic response. LANL, along with other research organizations, shared equipment (e.g., high-performance computing) and expertise (e.g., complex system-modeling capabilities) to study the virus’s history, nature, genomics, and molecular structure; to predict the pandemic’s progression; and to screen potential drug candidates (Beierschmitt 2020:30–34; Governor of New Mexico 2020; Mason 2021:10; Pasqualoni and Siegel 2020; Pillai et al. 2022:140–141; Tyler 2020, 2021). “The success and learning during the COVID-19 pandemic will be translated to improve all areas of the Laboratory, including delivering the pit production mission” (Pillai et al. 2022:142).



CHAPTER 3: ARCHITECTURAL CONTEXT

Modernism and Modernist Principles

Like many buildings at the Laboratory, the Technical Shops Building reflects the Modernism style, incorporating concepts first developed through International Modernism and continuing into Mid-Century Modernism. Though its roots date back to the nineteenth century, the International Modernism movement coalesced in the years after World War I under the guidance of architects Le Corbusier, Oud, Gropius, and Mies van der Rohe. The movement eschewed historical styles, rejected ornamentation, and embraced clarity, functionality, and new building technologies to create a new universal style for the future. True to its name, the International Style then spread across the globe by the mid-twentieth century (Hitchcock and Johnson 1966:38–48).

By the post-World War II period, cultural tastes had changed in the United States. Modernism surged in popularity, aided by new technologies and materials developed during the war. As architectural historian Mark Gelernter described it, “the immediate postwar era largely belonged to America and to Modernism” (2001:261). Modernism represented a shiny, new age with new technologies and rational efficiency. Cost-efficient construction afforded by mass-produced materials helped propel Modernism to become the standard for commercial, industrial, and institutional buildings. Gelernter notes that the Modernist style was particularly appealing to the government for its ability to convey their own self-image as “rational, efficient, the confident possessors of immense power and wealth, and yet not flashy or desirous of individual expression” (Gelernter 2001:263). Although the austere International Modernism maintained its popularity in postwar years, with a new sense of cultural optimism emerged a more expressive Mid-Century Modernism featuring renewed emphasis on form (Gelernter 2001:273–279).

Defense-Oriented Architectural Styles

Historian Stephen D. Mikesell observed that during the Cold War, the military used two strategies for the design and construction of its built environment. They relied heavily on temporary and semi-permanent facilities while selectively investing in robust permanent facilities (Mikesell 200:8.53–8.54). As a government institution, the Laboratory followed the same trajectory. Because they are often so utilitarian, stylistic influences of military and Laboratory buildings can be difficult to identify and interpret. However, military architecture researchers Heather McDonald and Michelle Michael (2008:57) maintained that most facilities exhibit a particular architectural influence that is “evident in its shape, materials, details and other features that distinguish one building from another.”

Whereas the designs are generally primarily functional, the details often reflect the architectural trends of their day. Stylistic influences from Modernism were common in military and industrial architecture constructed into the twenty-first century. Character-defining features common among these buildings include simple geometrical massing, design regularity, lack of ornament, flat or low-pitched rooflines, exposed concrete or concrete masonry unit walls, exposed siding materials, and unornamented doors and windows (Gregory 2022:3.24–3.25).

Design Principles at TA-03-0039 Technical Shops Building

The Technical Shops Building displays several modernist principles, such as form following function, separation of structure to permit free design of the interior and fenestration, and lack of ornament. The large structural bays facilitate expansive interiors and abundant clerestory windows, and the high ceilings allow for suspended bridge cranes (McGehee et al. 2003:38).

Chapter 4: Historical Background of TA-03-0039 Technical Shops Building

Built in 1953, the building reflects its time by melding the austerity of International Modernism with the low-pitched overhanging rooflines of Mid-Century Modernism. Its imposing scale and utilitarian design and materials convey the strength of the military amidst the uncertainty of the Cold War. Cold War buildings at the Laboratory are distinct from Manhattan-Project era buildings because they were clearly built to last. Character-defining features of the Technical Shops Building include its massing, low-pitched rooflines with deep overhangs, utilitarian materials, glass block and clerestory windows, the entry overhang, and the overhead bridge crane in the central spine of the *E*. A full building description and selected drawings are included in Appendix B.



Figure 3-1. Technical Shops Building, September 19, 2015 (LANL image, image no. 6S7A2000).

Architect: Ralph M. Parsons Company

The Technical Shops Building was designed by the Ralph M. Parsons Company, which was founded in 1944 by the company's namesake. The company completed multiple projects at LANL, ranging from large projects such as TA-03-0040 (the Physics Building) and TA-03-0035 (the Sigma Press Building); small projects such as TA-35-0001 (the Guard Station); and waste treatment, sanitary sewer, and incinerator facilities. The company also completed numerous other nuclear-related projects outside the Laboratory during the 1950s. According to the company's foundation history, the list of completed projects reads like a history of industrial and urban development in the twentieth century and includes NASA facilities, airports, power plants, and more. Although Ralph Parsons had little formal training, he achieved great success by hiring top engineers and architects, partnering with other industry leaders, and possessing a good feel for business. Today, his company—now called Parsons—is an internationally known firm that specializes in defense, security, and infrastructure (The Ralph M. Parsons Foundation 2024).



CHAPTER 4: HISTORICAL BACKGROUND OF TA-03-0039 TECHNICAL SHOPS BUILDING

Historical Significance

Building TA-03-0039, also known as the Technical Shops Building, is a 138,000 ft² facility constructed in 1953 to serve as the primary machine shop and prototype fabrication facility for Los Alamos Scientific Laboratory. The Technical Shops Building supported Cold War weapons testing activities, including operations at the Nevada Test Site (McGehee et al. 2003:39–40).

Currently, TA-03-0039 is operated by the Prototype Fabrication Manufacturing Division (PF-MFG) and the Metrology Program and Calibration Laboratory (IQPA-MPCL). Current operations within the Technical Shops Building involve the calibration of scientific equipment for nuclear and nonnuclear operations; and the designing, machining, and inspection of custom parts. Machining operations in the Technical Shops Building involve a wide variety of common and specialized materials, including plastics, brass, aluminum, and titanium. Beryllium component machining also occurred in a specialized bay until early 2001, when operations were relocated to other facilities within the Laboratory. Throughout its history, the Technical Shops Building has seen continual upgrades to its equipment and manufacturing processes to meet changing requirements for manufacturing speed and precision (LANL 2002b:4.14; LASL 1966:10–14; McGehee et al. 2003:39).

Technical Area Description

Technical Area 3, also known as South Mesa Site, is located on South Mesa across Los Alamos Canyon from the Los Alamos townsite. Originally used as a firing site and proving ground during the Manhattan Project, South Mesa was decommissioned and cleared of all facilities after the end of World War II. Today, TA-3 functions as LANL’s administrative center, supporting a wide variety of activities, including public and corporate access, experimental sciences, theoretical and computational sciences, special nuclear material research, and physical support operations (Thompson and Boswell 2023:2-6; LANL 2002b:4.9).

Before 1950, nearly all of the Laboratory’s administrative functions were concentrated in WWII-era facilities located around the Los Alamos townsite (then known as TA-1). Although the TA-1 campus had proven effective in supporting Project Y, sources contemporary to the early Cold War period noted that TA-1 was too “congested and hazardous” for postwar operations. Due to the high maintenance costs and temporary nature of TA-1’s wartime construction, all of the existing facilities on Los Alamos Mesa were vacated and demolished, and new, permanent facilities were built (Brown et al. 2019:20; Manley 1949a).

The transition of Project Y from the military-oriented Manhattan Engineer District to the civilian-managed Atomic Energy Commission in 1947 encouraged the Laboratory’s scientific leadership to examine the long-term strategic direction of the institution. Designed foremost as an institution of wartime expedience—with temporary facilities to match—the decision to develop Los Alamos into a permanent scientific institution prompted serious assessments about the safety and security of the Laboratory and its infrastructure (Machen et al. 2010:27; Manley 1949b).

Chapter 4: Historical Background of TA-03-0039 Technical Shops Building

Concerns about robustness of Los Alamos's infrastructure came to a head in February 1946, when the water infrastructure of Los Alamos froze solid, necessitating the transportation of 300,000 gallons of water a day by tanker truck for several weeks. Following this incident, community morale plummeted. Under the Directorate of Norris Bradbury, a dual-track effort was undertaken to improve the physical infrastructure of both Los Alamos's laboratory facilities and the surrounding community. Throughout 1946, with the support of General Groves and the Manhattan Engineer District, the basic infrastructure of Los Alamos was rapidly improved. Concerted measures to heat, light, and plumb the wartime Laboratory were replaced with more permanent facilities. The drilling of new wells; installation of increased electrical-generating capacity; and construction of schools, hospitals, and housing helped to dramatically improve the morale of the community (DOE-LM n.d.; Machen et al. 2010:69; Truslow and Kasha 1973:33, 35, 75).

However, even as the community's infrastructure improved, senior members of the Bradbury Directorate realized that the primary wartime technical area (TA-1) would not be sufficient to meet Los Alamos's growing needs for safety and security. By the end of 1947, the decision was made to relocate the Laboratory's administrative center across Los Alamos Canyon to a wartime-era firing site, known today as Technical Area 3 (Machen et al. 2010:27).

Between 1950 and 1963, nearly all of TA-1's administrative, scientific, and facility operations were relocated to TA-3. The speed of the move was dictated in large part by the pace of construction and technical necessity (Thompson and Boswell 2023:2-6).

Construction throughout South Mesa occurred within two main phases. The first phase, starting in 1950 and completed in late 1953, focused primarily on the construction of key mechanical and technical infrastructure to support the Laboratory's diversifying Cold War scientific mission. Facilities in this cohort include the Steam Plant (TA-03-0022), the Van de Graaff accelerator (TA-03-0016), the Communications Building (TA-03-0028), the Technical and Machine Shops Buildings (TA-03-0037, -0038, and -0039), and the Chemistry and Metallurgy Research Building (TA-03-0029) (Griggs and Martell 1993:2-5; Thompson and Boswell 2023:2-6).

The second phase of construction, starting in late 1954, saw the development of many of the Laboratory's prominent administrative and technical facilities. This phase included the construction of the new administration building (TA-03-0040), under the auspices of *Project O*, with personnel occupying the facility by March 1956. This phase of construction largely came to a close when the Sigma Building (TA-03-0066) was completed in 1959, although sporadic construction to complete the Sigma Complex was not completed until 1963, when the last technical facilities in TA-1 were ceremoniously decommissioned. Although additional construction, including the Oppenheimer Study Center (TA-03-0207) and the Otowi Building (TA-03-0261), took place in TA-3 from the late 1960s to the early 1980s, the majority of the TA-3 campus was in place by the close of the decade (Machen et al. 2010:23–24; Thompson and Boswell 2023:2-7).

Construction and Design History

Associated with these early planning efforts, a centralized machine shop was seen as essential for the Laboratory's transition to a permanent nuclear research laboratory. The first earnest discussions concerning the construction of the current Technical Shops Building began in April 1948, when architect W.C. Kruger was contracted to create a master plan for Technical Area 3 (Williams 1948).

Chapter 4: Historical Background of TA-03-0039 Technical Shops Building

Initial estimates for LASL's proposed "Tech Shop" were 77,100 square feet, which constituted 25 percent more square footage than the facilities that were occupied by the postwar Shops Department. Between April and August 1948, LASL ENG (Engineering) Division estimates indicated that a significantly larger technical space would be required to meet the Laboratory's logistical needs. By the end of August, ENG Division had settled on a shop facility of approximately 130,000 square feet, extremely close to the current square footage of the Laboratory's Technical Shops Building (Williams 1948; LASL-ENG 1948:1-2, 4).

Between 1947 and 1950, as the Laboratory's weapons research mission began to expand, the need for skilled technicians and machinists grew significantly. However, the growth of the ENG Division to meet these needs was spotty and haphazard—severely limited by a constant lack of housing for staff and an equally inadequate amount of industrial floor space. Issues with maintenance costs and lack of available space to perform critical work within TA-1 were of immediate importance to ENG Division leadership (LASL 1951).

The first concepts for what would become the Technical Shops Building were outlined 1951, when the engineering department called for the construction of a "main shop, 180 × 590 ft. in plan" (LASL 1951). Overall designs put forward by ENG Division called for a "mill-type building with (a) central crane bay" designed to handle heavy industrial operations (LASL 1951). Technical capability estimates for the shop included provisioning space "for fabrication of all experimental equipment, gadgets, and components which may be needed by any of the laboratories" with adequate provisions for stock rooms, tool and shop floor rooms, and foundry facilities (LASL 1951).

By the end of 1951, the shops department employed 215 machinists, glassblowers, and instrument makers, spread throughout a variety of widely separated facilities in Technical Area 1, but the number of onsite staff were not sufficient to meet the day-to-day demands of the Laboratory. Due to shop space limitations, a substantive minority of ENG Division's technical staff worked outside of New Mexico, with more than a quarter of the division's skilled tradespeople located in Los Angeles, California. This dispersion of technical manpower, especially in security-critical matters such as weapons research, was of critical importance to senior Laboratory management. Efforts were made to expedite the move of ENG Division to South Mesa as soon as the new facilities on South Mesa were completed (LASL 1951).

In a memo to Max Roy, dated April 23, 1952, Director Norris Bradbury emphasized the importance of consolidating and expanding the ENG Division's presence in Los Alamos. According to Director Bradbury's assessment (Bradbury 1952),

- The Shop Department's core mission in the near future would be "...to increase the effort of the Laboratory in fundamental weapon research and development."
- To ensure the success of the Shop Department's core mission, the ENG Division should "...maximize the effectiveness of the Los Alamos Scientific Laboratory with (hiring) qualified personnel to the extent permitted by available housing at any given time."
- And to accomplish the above two points, the Shops Department was encouraged to hire more personnel beyond their proscribed limits because the "...housing presently in existence and available or promised..." would be able to accommodate the staff.

By 1953, a campus of three buildings had been built to support the Laboratory's engineering needs. In addition to TA-03-0039, LASL constructed an administration building to house ENG Division management (TA-03-0038) and a smaller machine shop (TA-03-0037) to support small-scale fabrication and prototyping efforts. All three facilities are still in operation and continue to broadly support the same scientific and technical missions as when they were originally constructed.



CHAPTER 5: WINDOW REPLACEMENT PROJECT DRIVERS

Building Description

The TA-03-0039 Technical Shops Building was designed by the Ralph M. Parsons Company and constructed in 1953 primarily of reinforced concrete and concrete masonry units. It was designed to house ultra-precision machining of elements for nuclear weapons production. The building is still used for machining today, although it has undergone continuous equipment upgrades, some interior modifications, and a minor 1962 addition on the south side. The building has an *E*-shaped footprint that serves as shop space and a projecting administration wing that runs along the spine of the *E*. The low-pitched gable roof of the spine overhangs the low-pitched shed roofs of the administration wing to the west and the three legs of the *E* to the east. A full building description and selected drawings are included in Appendix B (McGehee et al. 2003).

Clerestory Windows

A predominant feature of the Technical Shops Building's massing is the multiple raised clerestories. Windowed walls extend above the surrounding roofs to provide plentiful, uniform daylighting to the shop spaces below (Figure 5-1 and Figure 5-2). Contemporary to guidance proposed and implemented by the Atomic Energy Commission, the windows mounted in the Technical Shops Building embody federally mandated principles of utilitarian construction with a corresponding economy of materials. AEC design criteria of the period for shop facilities emphasized the maximization of natural light, minimization of electrical illumination and motorized drives, and balanced ventilation regarding heat loss. These guidelines were put in place to ensure compliance with the Defense Production Act of 1950 and associated Korean War-era executive orders, which stressed the conservation of critical construction materials where possible to meet wartime mobilization efforts (Alger 1953:10.1; Dunning 1953:10.9).

To meet the AEC's material and design requirements, banks of four-lite, steel frame, awning style, single-pane clerestory windows line the walls between the upper and lower rooflines. Each lite was originally lined with a film-based coating to protect against solar heating and visual intrusion. In compliance with guidelines of the period to minimize the use of electrical components, the awnings are operated by means of mechanical chain drives to ventilate the building.



Figure 5-1. Interior of the Technical Shops Building, March 15, 2021 (LANL image).



Figure 5-2. Interior of the Technical Shops Building, 1968 (LANL image, image no. CN682097).

Current Conditions

Overall, the exterior appearance of the clerestory windows remained unchanged until the early 2010s, when several units were covered with metal grates to meet Department of Energy security standards. Outside of the high bay “spine,” several of the windows were modified to accommodate the installation of additional vent penetrations (Figure 5-3); however, the modifications led to damage, including the separation of individual sashes from the frame (Figure 5-4). For a comprehensive visual survey of current conditions of the clerestory windows at the Technical Shops Building, see Appendix C.



Figure 5-3. Example vent penetration, June 6, 2023 (LANL image, image no. DSC_0119).



Figure 5-4. Example damaged sash (center) June 6, 2023 (LANL image, image no. DSC_0120).

The condition of the clerestory windows is insufficient to support TA-03-0039’s current technical activities. Many of the windows exhibit damage—largely as the result of routine use—where mechanical wear and exposure to the elements over the past 70 years have degraded their effectiveness in protecting the building envelope. A significant number of the intact window lights exhibit cracked and worn film coatings, which limit their ability to protect against sunlight and visual intrusion into the facility (Figure 5-5).



Figure 5-5. Example deteriorated window film coating (center) June 6, 2023 (LANL image, image no. DSC_0112).

Additionally, the windows lack modern features designed to limit energy losses involved with heating, cooling, and ventilating the high bays within the Technical Shops Building. Due to their single-pane construction and degraded film coatings, the current windows provide limited utility in providing a stable temperature environment and reflecting solar radiation. This deficiency, in turn, creates significant long-term technical challenges in designing improvements for the building's current heating, ventilation, and air conditioning infrastructure.

Refurbishment of the existing windows is not seen as tenable to the long-term use of the Technical Shops Building. Because of AEC-mandated construction guidelines of the early 1950s, the building was constructed to maximize the economy of materials at the expense of the building envelope. Of particular note, the chain drives that operate the awnings lack mechanical stops to secure and seal the windows in the event of inclement weather or extreme wind events. This specific choice (in compliance with AEC guidelines) has led to multiple cracked or broken windows, insufficient personnel protection, and degradation of the building's exterior visual characteristics (Figure 5-6 and Figure 5-7). In several extreme incidents, windowpanes have been ejected from their casements into the interior of the building, posing a significant health and safety risk to the occupants. These windows were repaired with temporary solutions or sealed entirely, which further limits the historic feeling of the building (Figure 5-6 and Figure 5-7). Due to the damage incurred, these temporary solutions to the building envelope do not provide adequate long-term protection against the weather or against potential releases of hazardous material elsewhere in the Laboratory.



Figure 5-6. Example of broken lites with various ad hoc repairs (note center bank of windows) May 24, 2024 (LANL image, image no. S1006637).



Figure 5-7. Example of broken lites with various ad hoc repairs, May 24, 2024 (LANL image, image no. S1006820).

Many of the intact, high-bay windows are showing signs of significant delamination to the glazing and caulking, caused by continual exposure to weather over the past 70 years (Figure 5-8). Most of caulking and glazing materials are original to the window's construction and contain asbestos. Removal and replacement of the individual materials with modern equivalents poses heightened health and safety risk, especially if the historic materials degrade to the point of becoming friable.

Superseding the health and safety considerations of asbestos remediation and disposal, the Technical Shops Building is an industrial environment that has also historically worked with beryllium. Because of these historic operations, LANL Engineering Services has determined that the existing clerestory windows would need to be treated as beryllium-contaminated waste, and refurbishment would require specially trained personnel. Based on LANL worker safety protocols, the refurbishment of the existing windows would be an unacceptable health and safety risk.

Recent updates to the Secretary of the Interior's Standards for the Treatment of Historic Properties provide guidance on the use of replacement materials in preserving, rehabilitating, and restoring historic buildings. According to these updated standards, replacement materials are acceptable in situations where replacement materials better comply with codes, provide resilience to natural hazards, minimize foreseeable loss and damage, and allow for maintaining a building in good condition (Grimmer 2017: 24, 166).

Considering this current guidance, the conditions and hazards outlined in this section justify the removal and replacement of the windows as entire units rather than replacement of individual components or preservation of the window units in situ.



Figure 5-8. Example of delamination to window glazing and caulking, May 24, 2024 (LANL image, image no. S1006820).



CHAPTER 6: PLANNED SCOPE OF WORK

LANL will replace all of the clerestory windows (86 total) at TA-03-0039 with visually similar, anodized-aluminum storefront windows. These new windows will eliminate the current health and safety hazards, provide improved thermal efficiency, and—in many areas—restore the windows to a more historically appropriate visual appearance.

The new glass will feature a nonmirrored tint to reduce heat gain and, for security purposes, a privacy coating (see Appendix D, page 9) to prevent viewing inside the building. Where an existing duct will penetrate the windows, 1-inch-thick, rigid insulation panel with laminated aluminum facing will be used as infill for the affected lite (see Appendix E glazing schedule, sheet A-7000).

Employing an awning operation via an electric actuator, 31 of the new windows will swing open to allow heat to escape. Originally, all 86 of the clerestory windows at TA-03-0039 featured operable awning units in the two center sections of the windows. Due to budget constraints, the total number of operating windows will be reduced to 31. The remaining clerestory windows will be the same window product, only fixed. Although the number of operating awning windows will be fewer than originally provided, their awning operation and location in the two center sections of the windows is in keeping with the building's original design. Drawings that show the locations of the windows to be replaced and locations of new operating versus nonoperating windows are included in Appendix E.

Currently, the metal security cages on the exterior of the clerestory windows obscure the historic windows and add a visual element that is not original to the building's design. These cages will be removed from the windows and replaced with interior metal louvered screens (see Appendix E, drawing A4 on sheet A-7000). Combined with the historically appropriate appearance of the new windows, this cage removal will restore the visual of the clerestory windows to mimic their original appearance. Placing the new metal louver screens on the interior of the windows will still meet security requirements and allow the windows to swing open to the exterior. With the tint and privacy coating, the new interior screens should not be visible from the exterior.

Cultural Resources Project Oversight

LANL Cultural Resources subject matter experts worked with project personnel to choose visually similar replacement windows—including their proportions, operation, and color—and to arrive at a creative solution to minimize the appearance of necessary security features. Subject matter experts from the Cultural Resources Program will visit the jobsite periodically during window removal and installation to ensure that work is performed in accordance with the Secretary of the Interior's Standards for the Treatment of Historic Properties.



CHAPTER 7: CONCLUSION

Determination of Effects

The Field Office has determined that the replacement of the clerestory windows in Building TA-03-0039 will not alter or adversely affect the integrity and characteristics that make this building eligible for listing in the National Register. In compliance with the National Historic Preservation Act of 1966, as amended, and the *Programmatic Agreement among the U.S. Department of Energy, National Nuclear Security Administration, Los Alamos Field Office, the New Mexico State Historic Preservation Office, and the Advisory Council on Historic Preservation Concerning Management of the Historic Properties at Los Alamos National Laboratory, Los Alamos, New Mexico*, the Field Office is initiating consultation on the proposed undertaking. Replacing the existing clerestory windows with modern units of a visually similar appearance will support the continued use of the facility for mission-critical research, ensure a safe and secure building envelope for current tenants, and contribute to the continued long-term preservation of TA-03-0039.

The Field Office is requesting concurrence with the determination of no adverse effect for this undertaking.



REFERENCES CITED

Alger, Richard W.

- 1953 Memorandum dated May 13, 1953, to Managers of Operations, Operating Division Directors. From Richard W. Alger, Chief, Engineering Branch, Division of Construction & Supply, Washington, Atomic Energy Commission; Subject: Issuance of Design Criteria – Chapter 10, Maintenance and Machine Shops. (Document reference symbol CSCE:E:ERF) (Los Alamos National Laboratory reference number A-1991-015 B8 F19). Los Alamos Scientific Laboratory, Los Alamos, New Mexico.

Allen, Mark L.

- 2012 “LANS Benefits LANL, NNSA, and National Security: Six-Year History of Accomplishment from June 2006 to June 2012,” Los Alamos National Laboratory report LA-UR-12-01692.

Atomic Heritage Foundation

- 2023 Nevada Test Site. Electronic document, <http://web.archive.org/web/20231102172702/https://ahf.nuclearmuseum.org/ahf/location/nevada-test-site/>; accessed October 18, 2023.

Benegas, Diane (editor)

- 1995 “Los Alamos Timeline: Significant Events and 50 Years of Research Highlights.,” *Dateline Los Alamos*, Special Issue:24–44.

Bradbury, Norris E.

- 1952 Memorandum dated April 23, 1952, to M. F. Roy, Assistant Director for Production, Los Alamos Scientific Laboratory. From N. E. Bradbury, Director, Los Alamos Scientific Laboratory ; Subject: Increase in Shop Department Ceiling. (Document reference number DIR-709) (Los Alamos National Laboratory reference number A-1999-019 B40 F11). Los Alamos Scientific Laboratory, Los Alamos, New Mexico.

Brown, Charlene B., Kari L. M. Garcia, Cameron Dee Townsend, and Elliot Schultz

- 2019 “Historic Documentation of TA-3-0016: Smashing Atoms and Modern Physics at the Ion Beam Facility,” Los Alamos National Laboratory report LA-UR-18-30885. Los Alamos National Laboratory, Los Alamos, New Mexico.

Buck, Alice L.

- 1982 *A History of the Energy Research and Development Administration*. U.S. Department of Energy, Washington, D.C.

Chadwick, Frances

- 2019 “Contract Transition at LANL,” presentation at the JOWOG-30 Oversight Board Meeting, Reading, United Kingdom, May 7–9. Los Alamos National Laboratory report LA-UR-19-23830.

Chodos, Alan (editor)

- 2006 DOE Picks University of California to Head Los Alamos Management Team. *American Physical Society* 15(2). Electronic document, <http://web.archive.org/web/20231102173044/https://www.aps.org/publications/apsnews/200602/lanl.cfm>; accessed October 18, 2023.

Coonley, Meredith (editor)

- 2001 “A Great Laboratory Comes Back,” *Dateline Los Alamos*, Summer Issue:2–15.

DOE (U.S. Department of Energy)

- 2015 United States Nuclear Tests: July 1945 through September 1992. DOE/NV-209. Rev. ed. 16. U.S. Department of Energy, National Nuclear Security Administration, Nevada Field Office, Las Vegas.
- 2023 Office of Science, Department of Energy: History. Electronic document, <http://web.archive.org/web/20231102173909/https://www.energy.gov/science/history>, accessed October 12, 2023.

DOE-LM (U.S. Department of Energy, Office of Legacy Management)

- n.d. The Manhattan Project - an Interactive History: Los Alamos After the War. Electronic document, <https://www.osti.gov/opennet/manhattan-project-history/Places/LosAlamos/la-postwar.html>, accessed June 4, 2024.

Duffy, Leo P.

- 1989 Memorandum dated November 16, 1989, from Leo P. Duffy, Director, Office of Environmental Restoration and Waste Management, Department of Energy, to Manager, Albuquerque Operations Office, Department of Energy. Also available electronically, <https://web.archive.org/web/20231107163001/https://www.energy.gov/em/articles/establishment-office-environmental-restoration-and-waste-management>.

Dunning, R. E.

- 1953 Memorandum dated November 5, 1953, to LASL Engineering Department. From R.E. Dunning, Chief, Engineering Section, LAFO; Subject Design Criteria – Chapter 10, (Document reference symbol LOE) (Los Alamos National laboratory reference number A-1991-015 B8 F19). Los Alamos Scientific Laboratory, Los Alamos, New Mexico.

Fehner, Terrence R., and F. G. Gosling

- 2006 Atmospheric Nuclear Weapons Testing, 1951–1963. In *Battlefield of the Cold War: The Nevada Test Site, Vol. 1*. DOE/MA-0003. U.S. Department of Energy, Office of History and Heritage Resources, Washington, D.C.

Gelernter, Mark

- 2001 *A History of American Architecture: Buildings in Their Cultural and Technological Context*. University Press of New England, Hanover, New Hampshire.

- George, Victoria A.
2018 “Environmental Management Legacy Cleanup Contract Transition,” presentation for EM Transition: Environmental Management, Los Alamos Field Office Kick-Off Meeting, Los Alamos, New Mexico, January 25. Los Alamos National Laboratory report LA-UR-18-20527.
- Greenwood, Richard
1977 *Los Alamos Scientific Laboratory*. National Register of Historic Places Inventory Nomination Form. Also available electronically, https://web.archive.org/web/20231107163715/https://s3.amazonaws.com/NARAprodstorage/lz/electronic-records/rg-079/NPS_NM/66000893_NHL.pdf.
- Gregory, Carrie J., Elliot M. Schultz, Cameron D. Townsend, Kari L. M. Garcia, Jeremy C. Brunette
2022 “From Protection and Prevention to Research and Discovery: Eligibility Assessment of the Health Research Laboratory (TA-43) and Historic Documentation for TA-43-0001,” Los Alamos National Laboratory report LA-UR-22-29600. Los Alamos National Laboratory, Los Alamos, New Mexico.
- Griggs, James R., and Calvin J. Martell
1993 “RFI Work Plan for Operable Unit 1114,” Los Alamos National Laboratory report LA-UR-93-1000. Los Alamos National Laboratory, Los Alamos, New Mexico.
- Grimmer, Anne E.
2017 *The Secretary of the Interior’s Standards for the Treatment of Historic Properties with Guidelines for Preserving, Rehabilitating, Restoring & Reconstructing Historic Buildings*. U.S. Department of the Interior, National Park Service, Technical Preservation Services, Washington D.C.
- Hitchcock, Henry-Russell, and Phillip Johnson
1966 *The International Style*. W. W. Norton and Company, New York.
- Kornreich, Drew
2019 “The Strategic Path to 30 Pits per Year: How We Got Here, and Where We’re Going,” presentation at the Chapter Dinner of the Military Order of the World Wars, October 15. Los Alamos National Laboratory report LA-UR-19-29999.
- Kramer, David
2016 “What Went Wrong with the Los Alamos Contract?” *Physics Today* 69(3):22–24.
- LANL (Los Alamos National Laboratory)
2002a “The Laboratory in a Changing World: A Los Alamos Chronology,” Los Alamos National Laboratory report LALP-02-218.
2002b “A Special Edition of the SWEIS Yearbook: Description of Technical Areas and Facilities at Los Alamos National Laboratory,” Los Alamos National Laboratory report LA-CP-02-75, Los Alamos National Laboratory, Los Alamos, New Mexico.

LASL (Los Alamos Scientific Laboratory)

1951 Tech Laboratory Shops and Engineering Building (Los Alamos National Laboratory reference number A-1999-019 B234 F19). Los Alamos Scientific Laboratory, Los Alamos, New Mexico.

1966 A New Use for the SPARK. *The Atom*. Volume 3, Number 4, April 1966, pp. 10-14.

LASL-ENG (Los Alamos Scientific Laboratory, Department of Engineering)

1948 Memorandum dated August 31, 1948; Subject: Summary of New Space Requirements, By Buildings, in South Mesa Development (Los Alamos National Laboratory reference number A-1999-019 B234 F24). Los Alamos Scientific Laboratory, Los Alamos, New Mexico.

Lunn, Maureen Elizabeth, and Kevin Neil Roark

2020 “National Geographic Interview: Pit Manufacturing.” Data compiled for a magazine publication. Los Alamos National Laboratory report LA-UR-20-28401.

Machen, Judy, Kari L. M. Garcia, and Ellen D. McGehee

2010 “SM-43, Nerve Center of a National Laboratory: A History of the Los Alamos Administration Building (1956–2006),” Los Alamos National Laboratory report LA-UR-11-00922. Los Alamos National Laboratory, Los Alamos, New Mexico.

Manley, John H.

1949a Memorandum dated July 8, 1949, to D. W. Parsons, Secretary, Laboratory Construction Planning Board. From J. H. Manley, Los Alamos Scientific Laboratory; Subject: Transition – TA-1 to TA-3. (Los Alamos National Laboratory reference number A-1999-019 B234 F27). Los Alamos Scientific Laboratory, Los Alamos, New Mexico.

1949b Memorandum dated July 19, 1949, to B. O. Wells. From J. H. Manley, Subject: Security Provision for New South Mesa Tech Area. (Los Alamos National Laboratory reference number A-1999-019 B234 F27). Los Alamos Scientific Laboratory, Los Alamos, New Mexico.

McDonald, Heather, and Michelle Michael

2008 *Design Guidelines for Department of Defense Historic Buildings and Districts*. Project 07-382. Submitted to the U.S. Department of Defense, Legacy Resource Management Program, Washington, D.C.

McGehee, Ellen D., and Kari L. M. Garcia

1999 “Historic Building Assessment for the Department of Energy Conveyance and Transfer Project, Vol. 1,” Los Alamos National Laboratory report LA-UR-00-01003.

McGehee, Ellen, Kari M. Schmidt, and Stephen R. Hoagland

2006 “The McDougall Homestead: Excavations at LA 131237, Los Alamos, New Mexico,” Los Alamos National Laboratory report LA-UR-06-01760.

McGehee, Ellen D., Sheila McCarthy, Kari L. M. Garcia, Ken Towery, and John Ronquillo

2003 “ESA Division’s Five-Year Plan: Consolidation and Revitalization at Technical Areas 3, 8, 11, and 16,” Los Alamos National Laboratory report LA-UR-02-6841. Los Alamos National Laboratory, Los Alamos, New Mexico.

Mikesell, Stephen D.

- 2000 *Historic Context: Themes, Property Types, and Registration Requirements. California Historic Military Buildings and Structures Inventory, Vol. 3.* Submitted to U.S. Army Corps of Engineers, Sacramento District, California. JRP Historical Consulting Services, Davis, California.

Mitchell, Kris C.

- 2003 *Rhetoric to Reality: A Cold War Context Statement for the Pantex Plant, 1951–1991.* BWXT Pantex, Panhandle, Texas.

NA-LA (Department of Energy, National Nuclear Security Administration, Los Alamos Field Office)

- 2001 *Environmental Assessment for the Proposed Construction and Operation of a New Interagency Emergency Operations Center at Los Alamos National Laboratory, Los Alamos, New Mexico.* DOE/EA-1376. U.S. Department of Energy, National Nuclear Security Administration, Los Alamos, New Mexico.

Petersen, Donald F., and Elizabeth M. Sullivan

- 1977 “Biomedical and Environmental Research Program of the LASL Health Division, January–December 1976,” Los Alamos Scientific Laboratory report LA-06898-PR.

Pillai, Rekha S., Carrie J. Gregory, Weston Phippen, and J. T. Stark

- 2022 “How We Do Our Work Is as Important as What We Do: A History of Los Alamos National Laboratory Operations,” Los Alamos National Laboratory report LA-UR-22-30602.

Ralph M. Parsons Foundation, The

- 2024 Electronic document. <https://rmpf.org/about-us/ralph-parsons/>, accessed June 19, 2024.

Richardson, Ike

- 2011 “Los Alamos National Laboratory Prime Contract Brief. Briefing to United Kingdom Visitors, Los Alamos, New Mexico, June 7,” Los Alamos National Laboratory report LA-UR-11-03169.

Secretary of Energy

- 2004 Notice: Decision To Compete Management and Operating Contracts for Los Alamos National Laboratory, Ames National Laboratory, Lawrence Berkeley National Laboratory, Argonne National Laboratory, and Lawrence Livermore National Laboratory. *Federal Register* 04-1655. Also available electronically, <https://web.archive.org/web/20231107164707/https://www.federalregister.gov/documents/2004/01/27/04-1655/decision-to-compete-management-and-operating-contracts-for-los-alamos-national-laboratory-ames>.

Thompson, Scott, and Sharon A. Boswell

- 2023 “Architectural Documentation and National Register of Historic Places Evaluations of Built-Environment Resources at Los Alamos National Laboratory, Los Alamos County, New Mexico,” Statistical Research Inc. Technical Report 22-29, Los Alamos National Laboratory report LA-UR-23-24628, Statistical Research Inc., Tucson, Arizona.

- Truslow, Edith C. and Kasha V. Thayer
1973 “Manhattan District History - Nonscientific Aspects of Los Alamos Project Y - 1942 Through 1946,” Los Alamos Scientific Laboratory report LA-05200.
- U.S. Congress, House
2003 *Investigation of Management Problems at Los Alamos National Laboratory*. Hearings before the Subcommittee on Oversight and Investigations of the Committee on Energy and Commerce. 108th Cong., 1st sess. Committee Print.
- Vierra, Bradley J., and Stephen R. Hoagland
2000 “Culture History Overview,” in “Cultural Resource Assessment for the Department of Energy Conveyance and Transfer Project,” edited by Stephen R. Hoagland, Bradley J. Vierra, and Bruce W. Masse, pp. 3.1–3.6. Los Alamos National Laboratory report LA-UR-01-05533.
- Walker, Martin
1994 *The Cold War: A History*. Henry Holt and Company, New York.
- Whitacre, Madeline
2020 “Three Names in 77 Years,” in *The Vault: National Security, Then and Now*, pp. 26. National Security Research Center, Los Alamos National Laboratory, New Mexico.
- Williams, George L.
1948 Memorandum dated May 28, 1948, to T. B. Jenson, Director, AEC Operations Division, Construction and Maintenance Group. From George L. Williams, Acting Group Leader, Tech Area Maintenance Group, Subject: Space Requirements for Overall Laboratory Planning at Proposed TA-3 (South Mesa) Location. (Document reference number LAB-A-5) (Los Alamos National Laboratory reference number A-1999-019 B234 F27). Los Alamos Scientific Laboratory, Los Alamos, New Mexico.
- WIPP
2022 World’s First Underground Waste Repository Begins Operations: First Shipment of Transuranic Radioactive Waste Arrives at WIPP. Electronic document, http://web.archive.org/web/20231102174706/https://www.wipp.energy.gov/pr/1999nr.htm#Worlds_First_Begins_Operations, accessed October 16, 2023.



Appendix A: Project Location Map

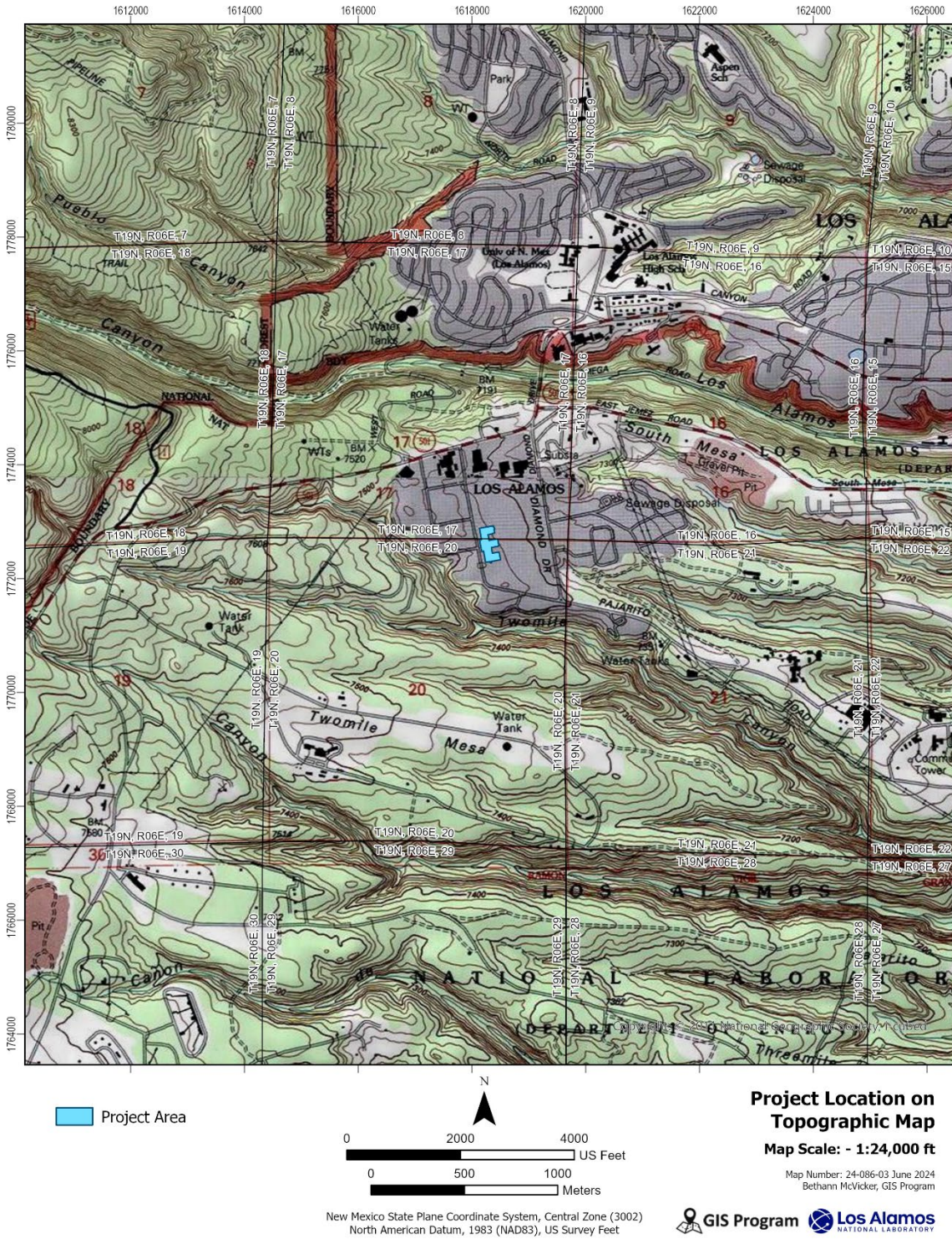

Figure A-1. Project location map.



Appendix B: 2003 Building Description and Selected Building Drawings

Technical Area: 3
Building Number: 39
Original Function: Technical Shops Building
Current Function: Technical Shops Building
Date Constructed: 1953

Associated Theme: Processing
Property Type: Lab/Processing (1st Tier)
Integrity: Excellent
Core: Yes
Eligibility: Yes

Buildings with same floorplan: none



Figure 1: North end of west elevation.



Figure 2: South end of west elevation.



Figure 3: Oblique view of west and south elevations with corridor connecting TA-3-39 to TA-3-102.

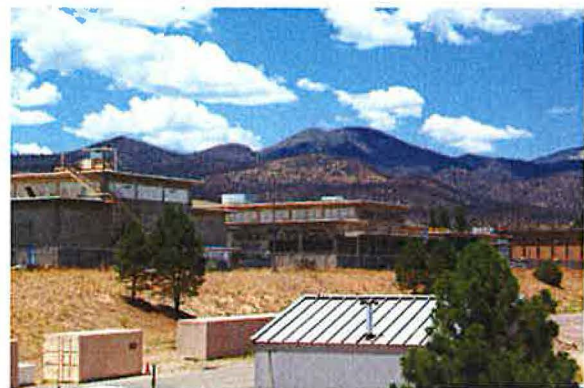

Figure 4: Partial oblique view of south and east elevations.

Architectural Description:

When originally constructed, the 145,052 ft² Technical Shops Building provided ultra-precision machining of elements for nuclear weapons production. The combination two-story and three-story reinforced concrete building was constructed on a 20 ft by 30 ft grid with a reinforced concrete foundation, floor slab, concrete frame walls with both glass block and concrete masonry unit shear walls, and low-pitched gable and shed roof forms.

Building TA-3-39 has an *E*-shaped floorplan and projecting two-story administration wing. The building is divided into seven areas – Area 1: administration, 2: northeast corner (north leg), Areas 3, 4, and 5: the “spine” of the building, Area 6: southeast corner (south leg), Area 7: center leg. The main body of the Technical Shops Building (Areas 3, 4, and 5) measures 602 ft 4

in. long (north to south) by 122 ft 4 in. wide. Area 2, north leg, measures 122 ft 4 in. wide by 244 ft 1 in. long and Areas 6 and 7, the center and south legs, measure 122 ft 4 in. wide by 264 ft 1 in. long. Historically, each area was subdivided based on specific functions and tasks and included equipment such as grinders, lathes, mills, sheet metal breakers, welding shop, etc. Up until the late 1970s, fabrication was conducted 24 hours a day when it was changed to 16 hours-per-day "double shifts."

Area 1

Area 1, administration wing, is centrally located on the west façade. The two-story block was constructed with a reinforced concrete foundation and walls and flat roof. The entry vestibule with guard station has two pairs of aluminum and glass doors with stairs at the west side of the vestibule entering into the technical shops. The guard station controls access into the shop area from the more public space. The administration wing has double-loaded corridors on both floors, two enclosed staircases, restrooms, and large meeting areas. Bands of steel frame four-light awning style windows span both the first and second floors of the administration wing.

Technical Shops Area

The technical shops area (Areas 2, 3, 4, 5, 6, and 7) is predominantly a large, open, two-story space with three-story clerestory constructed on a 20 ft by 30 ft reinforced concrete column grid. This type of construction allows for large unencumbered work areas within the building. Any interior walls within the shops area are constructed of either concrete masonry units or 6 in. metal stud and gypsum board partitions. Exterior lighting is provided by 15 ft 9 in. glass block panels set within the sidewalls as well as from clerestory windows. The two-story clerestory area spans the entire length of the building as well as down both the center and south legs and contains groups of four-light steel frame awning style windows. Several places within the technical shops area are mezzanines.

Area 2

Area 2 forms the north leg of the building and originally housed the calibration area. The north, east, and south walls are insulated with 2 in. cellular glass insulation. A center corridor runs the length of the leg dividing the area into two unequal halves. The north side of the corridor is further divided into three smaller areas with several additional support spaces. A two-ton capacity monorail runs between Rooms 6 and 7. The south half of the leg is also divided into smaller areas and equipped with a two-ton capacity monorail as well as concrete pipe trenches. Both monorails converge in the central corridor and extend to the east to a roll-up overhead door and a covered dock.

Areas 3, 4, and 5

Areas 3, 4, and 5 form the "spine" of the *E* and were constructed as a 2½-story highbay with three-story doublewide clerestory down the center of the building. This area is predominantly one large open workshop with locker/restrooms in both Areas 3 and 5. Areas 3, 4, and 5 are equipped with a one-ton suspended bridge crane running down the entire length of the building as well as two additional one-ton suspended bridge cranes running along the interior column lines.

This area was also constructed with a 590 ft long by 7 ft wide electrical service tunnel in the basement spanning the entire length. Access into the basement tunnel is provided by two enclosed stairs at opposite ends of the building as well as from the equipment room. Four access hatches are also evenly spaced along the length of the service tunnel. A 6 ft wide escape tunnel was constructed in the basement and runs from the equipment room on the east side of Area 4 to an escape hatch near the front doors on the west side of the building.

Areas 3, 4, and 5 have numerous double and single metal doors both on the interior and to the exterior of the building. Several roll-up overhead doors were also installed within the areas. A concrete ramp with double doors was installed on south side of Area 5.

In 1962, a 20 ft by 30 ft cleaning room was constructed on the south side of Area 5. Access into the cleaning room from Area 5 is possible through a single fire door. Exterior access is provided by a single personnel door located on the south side and a roll-up overhead door on the west side of the addition. The cleaning room was constructed with a reinforced concrete foundation and floor slab, concrete masonry unit walls, and a flat concrete roof. The cleaning room is divided into two areas with the sump pit located at the south end. An external steam pit and a vent stack are located adjacent to the east wall of the cleaning room.

Area 6

Area 6 forms the south leg of the building. Area 6 is predominantly one large open area with smaller areas enclosed with chain link fencing. Three suspended crane rails span the length of the building and are located adjacent to the structural columns as well as the centerline of the clerestory. A covered dock area encompasses the north and east walls of Area 6. Multiple single personnel doors and overhead doors access the dock area.

Area 7

Area 7 forms the center leg of the building and was used as a model shop and metal stock store. Area 7, again, is predominantly one large open space with an enclosed area running the length of Area 7 on the north side. Three suspended crane rails span the length of the building and are located adjacent to the structural columns as well as the centerline of the clerestory. A concrete ramp with roll-up overhead door is located on the south side of Area 7. Two concrete slabs were constructed on either side of the loading dock for staging and storage purposes. A covered dock is also located on the east side of Area 7. This area now serves as records storage.

During the 1990s, the interior of the Technical Shops Building underwent modifications. In the early 1990s, some of the original offices were removed, areas subdivided, or new offices constructed. In 1993 a clean room/inspection room was constructed. The beryllium shop was moved from this building in 1999 and relocated in the Beryllium Technology Facility (TA-3-141).

Historical Background:

The building served as a fabrication facility for the Laboratory. The equipment has been upgraded constantly to keep up with the changes in manufacturing requirements within the Laboratory. This technical machine shop supported Cold War weapons testing activities,

including operations at the Nevada Test Site. The building continues as a technical machine shop.

Determination of Eligibility:

This building meets National Register of Historic Places (Register) criteria in that it possesses integrity of location, design, setting, materials, workmanship, feeling, and association. In addition, the building is eligible for inclusion on the Register as a significant property within TA-3. The building is significant under Criterion A as it supported the early research and development of nuclear weapons during the beginning of the Cold War in the 1950s.

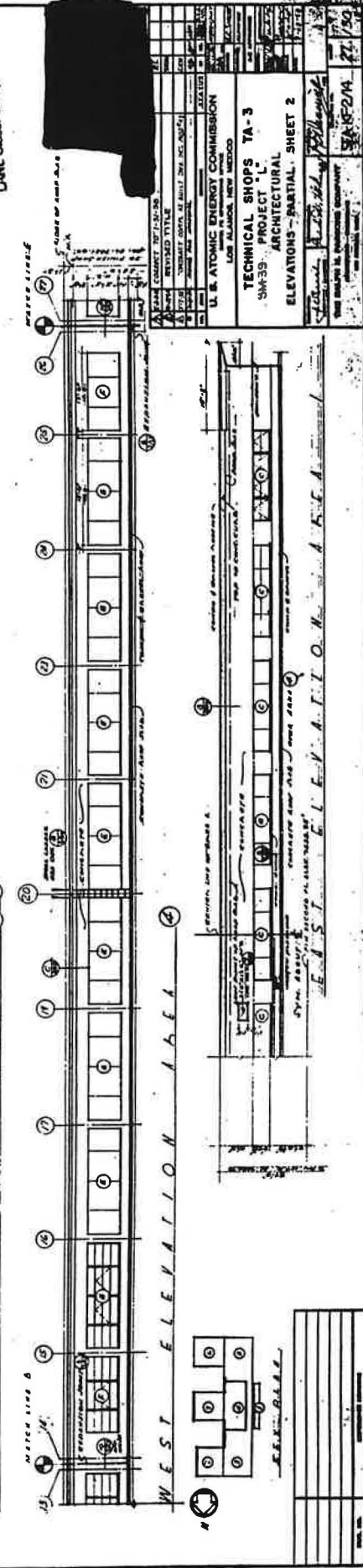
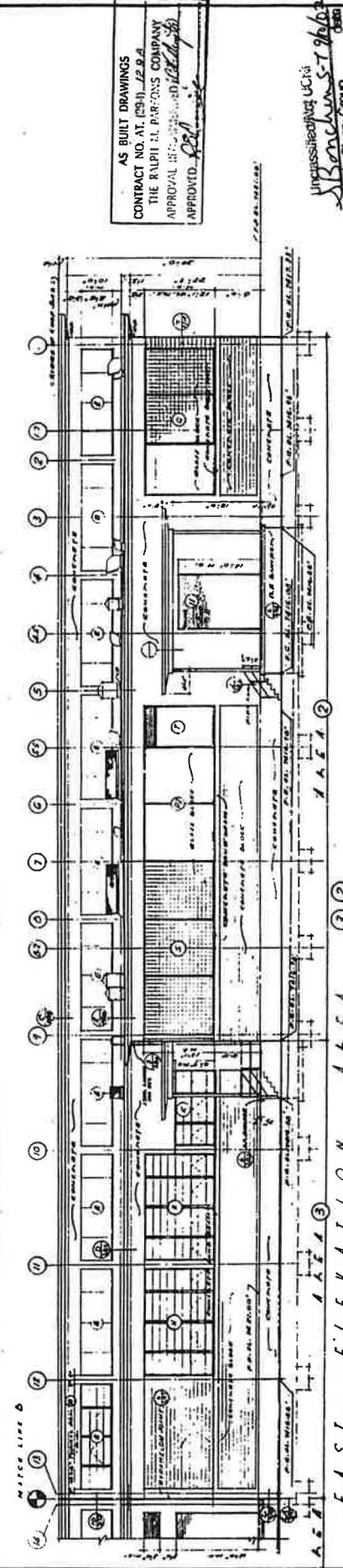
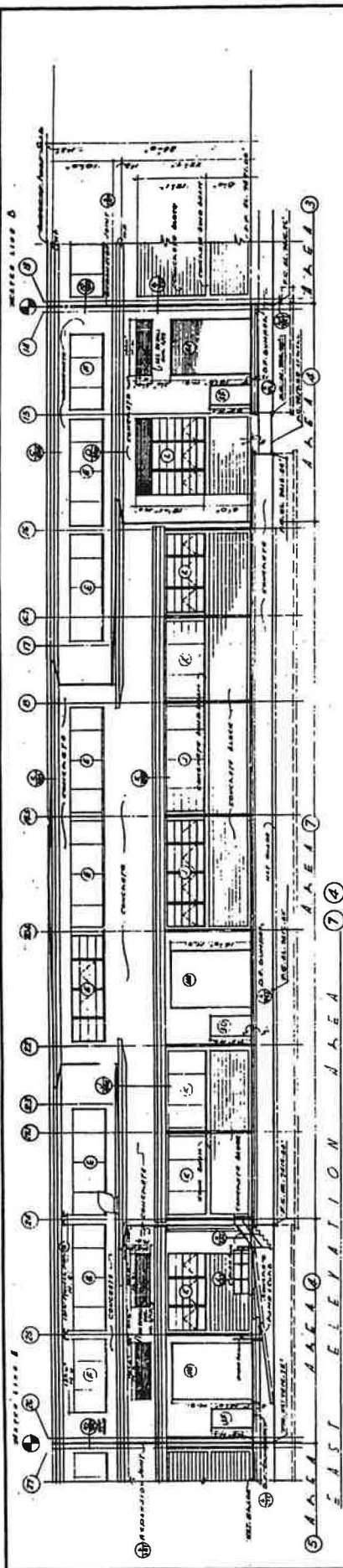

AS BUILT DRAWINGS
 CONTRACT NO. AT. (09-1) J.P.B.A.
 THE RAYMOND L. PARSONS COMPANY
 APPROVAL: *[Signature]*
 APPROVED: *[Signature]*

Unprocessed by UCI
 10/10/2014 10:10:10 AM
 LANC CROSS GROUP



U. S. ATOMIC ENERGY COMMISSION LOS ALAMOS, NEW MEXICO
TECHNICAL SHOPS TA-3 SW-39 PROJECT 'L' ARCHITECTURAL ELEVATIONS - PARTIAL - SHEET 2
DATE: 10/10/2014 TIME: 10:10:10 AM PROJECT TITLE: TECHNICAL SHOPS TA-3 SW-39 PROJECT 'L' ARCHITECTURAL ELEVATIONS - PARTIAL - SHEET 2 DRAWING NO.: 10/10/2014 10:10:10 AM SHEET NO.: 2 TOTAL SHEETS: 2
DESIGNED BY: <i>[Signature]</i> CHECKED BY: <i>[Signature]</i> APPROVED BY: <i>[Signature]</i>

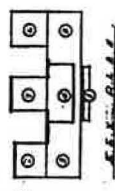
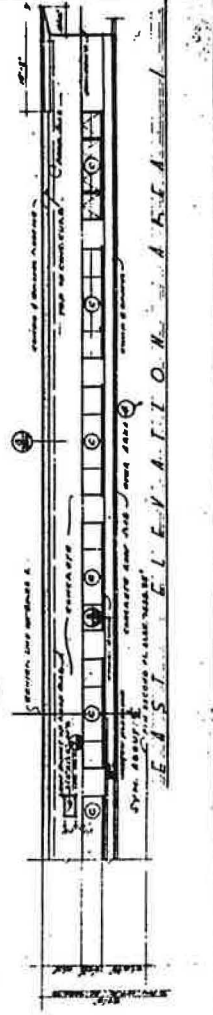

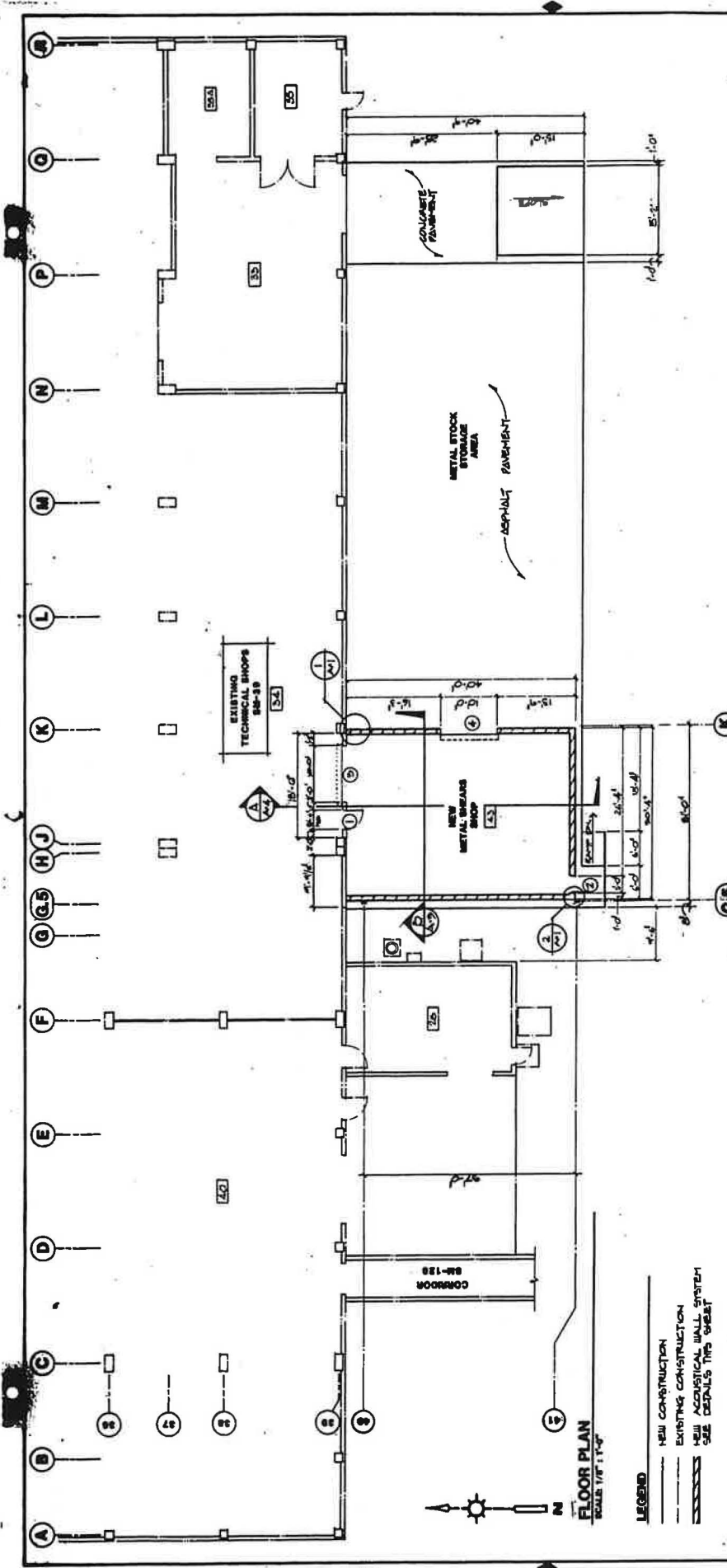

NO.	DATE	BY	CHKD.	DESCRIPTION
1	10/10/03
2	10/10/03
3	10/10/03
4	10/10/03
5	10/10/03
6	10/10/03
7	10/10/03
8	10/10/03
9	10/10/03
10	10/10/03

HOLMES & MARVER, INC.
ALBUQUERQUE, N.M. DIVISION
ALBUQUERQUE, NEW MEXICO

METAL SHEARS BUILDING ADDITION
ARCH: FLOOR PLAN AND DETAILS

PROJECT NO. 7553-03
ENGINEER: ENG-C44883

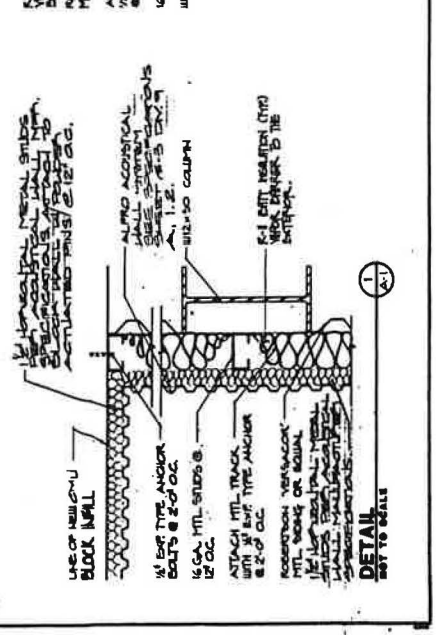
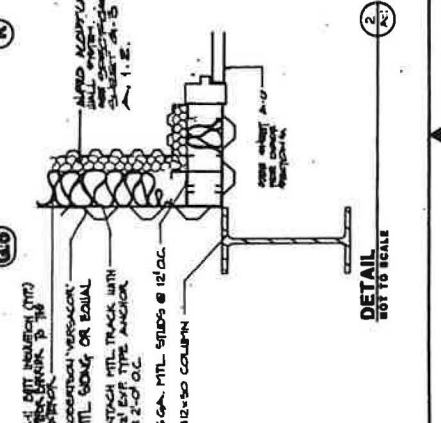

A-2

72 TR

A110-1100
ARCH AREA

UNCLASSIFIED UCNI 9/10/03
Base Line 5-7
LANL Class Group

Los Alamos National Laboratory
Los Alamos, New Mexico 87545

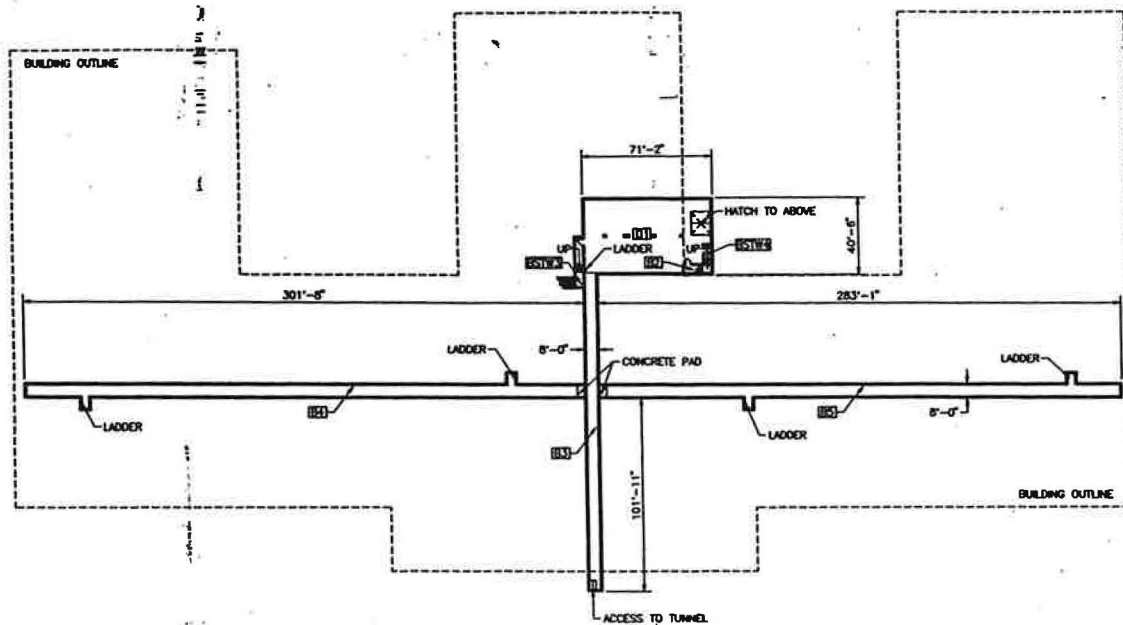

BASEMENT FLOOR PLAN

SCALE: 1" = 30'-0"

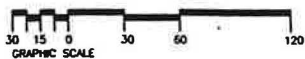

ROOM INFORMATION CHART					
RM NO	NET SQ FOOTAGE	RM NO	NET SQ FOOTAGE	RM NO	NET SQ FOOTAGE
101	257	102	1018	103	150
104	30	105	1858	106	150

TOTAL ROOM NET SQUARE FOOTAGE (THIS SHEET) = 7,370
 GROSS SQUARE FOOTAGE (THIS SHEET) = 9,243
 TOTAL ROOM NET SQUARE FOOTAGE (BUILDING) = 148,455
 GROSS SQUARE FOOTAGE (BUILDING) = 152,567

LEGEND

CONCRETE
 LOUVER
 COLUMNS

NOTES

1. ALL EXTERIOR WALLS ARE 12" THICK UNLESS OTHERWISE NOTED.
2. ALL INTERIOR WALLS ARE 6" THICK UNLESS OTHERWISE NOTED.
3. REFERENCE DRAWING ENG-ABS.
4. ROOM NET SQUARE FOOTAGE IS COMPUTED BY MEASURING FROM THE INSIDE FACE OF EXTERIOR WALLS TO THE CENTERLINE OF ALL OTHER WALLS. AREAS SHOWN ARE ROUNDED TO THE NEAREST SQUARE FOOT.
5. GROSS SQUARE FOOTAGE IS EQUAL TO ALL FLOOR AREA (INCLUDING ALL OPENINGS IN FLOOR SLABS) MEASURED TO THE OUTER SURFACES OF EXTERIOR OR ENCLOSING WALLS, AND INCLUDES ALL FLOORS, MEZZANINES, HALLS, VESTIBULES, STAIRWELLS, SERVICE AND EQUIPMENT ROOMS, PENHOUSES, VAULTS, AND ENCLOSED PASSAGES.
6. DIMENSIONS SHOWN ARE ROUNDED TO THE NEAREST INCH.
7. UNABLE TO FIELD VERIFY SERVICE TUNNELS. DIMENSIONS OF THEM TAKEN FROM DRAWING NUMBER C14709.

NO	DATE	CLASS	DESCRIPTION	CHK	CHK	CHK	CHK	CHK	CHK	CHK
1	8-18-96	787	UPDATED RECORD FLOOR PLAN							
JOHNSON CONTROLS										
AS-BUILT RECORD FLOOR PLAN TECH SHOPS ARCH: BASEMENT FLOOR PLAN										
DRAWN: <i>[Signature]</i> VERIFIED: <i>[Signature]</i> CHECKED: <i>[Signature]</i>										
BLDG: 39 TA-3 DATE: 8-18-97										
SUBMITTED: <i>[Signature]</i> APPROVED FOR RELEASE: <i>[Signature]</i> CLASS: <i>[Signature]</i> LABY: <i>[Signature]</i>										
Los Alamos Los Alamos National Laboratory Los Alamos, New Mexico 87545										
CLASSIFICATION: <i>[Signature]</i> PROJECT ID: 7556 DRAWING NO: AB3 SHEET: 1 OF 3 DATE: 8-18-97 REV: 1										

FIELD VERIFIED 8-2-96

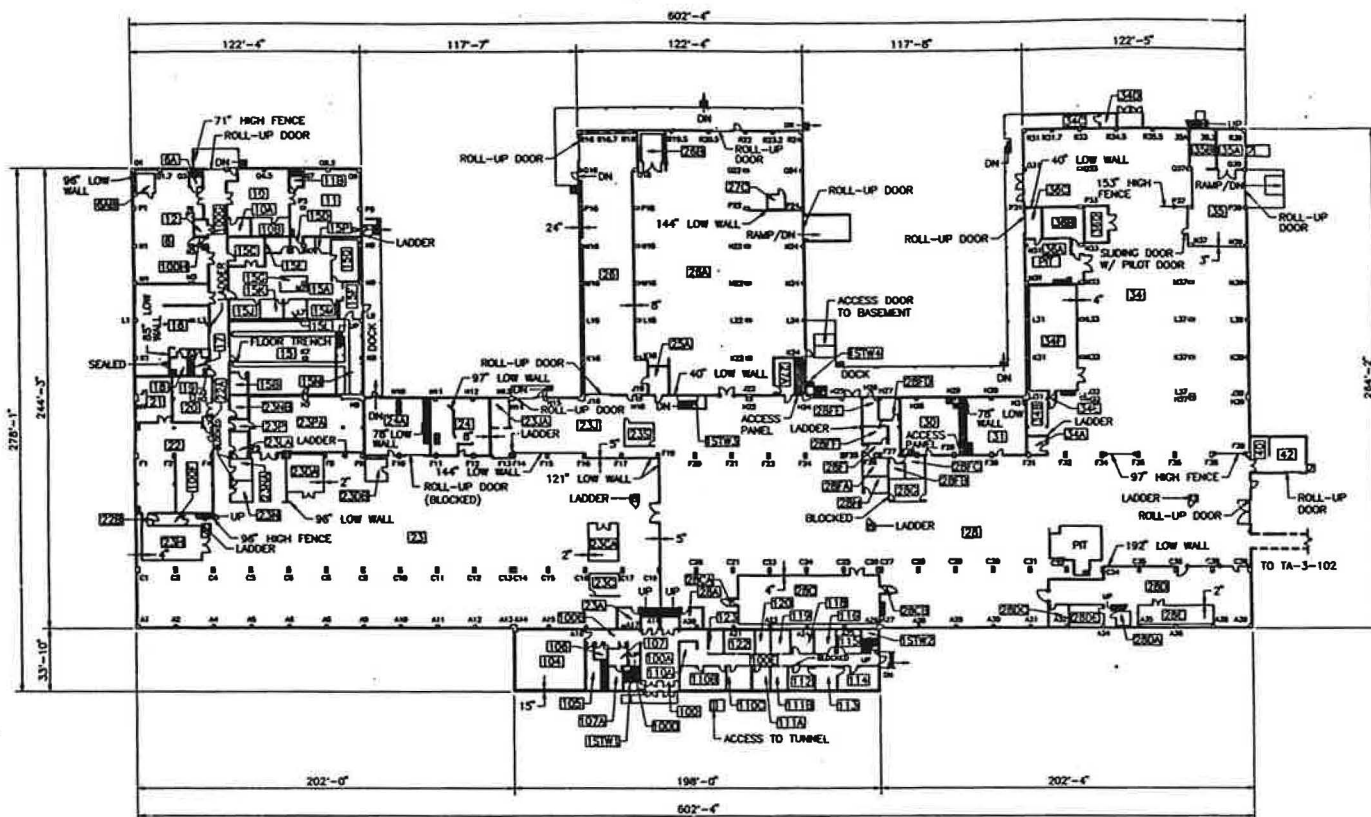

LEGEND

- CONCRETE
- CONCRETE BLOCK
- LOUVER
- UTILITY SPACE
- WINDOW
- WOOD OR METAL STUD
- CHAIN LINK FENCE
- COLUMNS

FIRST FLOOR PLAN

SCALE: 1" = 30'-0"

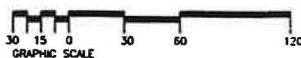

NOTES

1. ALL EXTERIOR WALLS ARE 8" THICK UNLESS OTHERWISE NOTED.
2. ALL INTERIOR WALLS ARE 6" THICK UNLESS OTHERWISE NOTED.
3. REFERENCE DRAWING ENG-ABS.
4. ROOM NET SQUARE FOOTAGE IS COMPUTED BY MEASURING FROM THE INSIDE FACE OF EXTERIOR WALLS TO THE CENTERLINE OF ALL OTHER WALLS. AREAS SHOWN ARE ROUNDED TO THE NEAREST SQUARE FOOT.
5. GROSS SQUARE FOOTAGE IS EQUAL TO ALL FLOOR AREA (INCLUDING ALL OPENINGS IN FLOOR SLABS) MEASURED TO THE OUTER SURFACES OF EXTERIOR OR ENCLOSING WALLS, AND INCLUDES ALL FLOORS, MEZZANINES, HALLS, VESTIBULES, STAIRWELLS, SERVICE AND EQUIPMENT ROOMS, PENTHOUSES, VAULTS, AND ENCLOSED PASSAGES.
6. DIMENSIONS SHOWN ARE ROUNDED TO THE NEAREST INCH.

ROOM INFORMATION CHART

RM NO	NET SQ FOOTAGE	RM NO	NET SQ FOOTAGE	RM NO	NET SQ FOOTAGE
101	200	102	150	103	120
104	180	105	160	106	140
107	170	108	150	109	130
110	160	111	140	112	120
113	150	114	130	115	110
116	140	117	120	118	110
119	130	120	120	121	110
122	120	123	110	124	100
126	110	127	100	128	90
130	100	131	90	132	80
134	90	135	80	136	70
139	80	140	70	141	60
144	70	145	60	146	50
149	60	150	50	151	40
154	50	155	40	156	30
159	40	160	30	161	20
164	30	165	20	166	10
170	20	171	10	172	10
175	10	176	10	177	10
180	10	181	10	182	10
185	10	186	10	187	10
190	10	191	10	192	10
195	10	196	10	197	10
200	10	201	10	202	10
205	10	206	10	207	10
210	10	211	10	212	10
215	10	216	10	217	10
220	10	221	10	222	10
225	10	226	10	227	10
230	10	231	10	232	10
235	10	236	10	237	10
240	10	241	10	242	10
245	10	246	10	247	10
250	10	251	10	252	10
255	10	256	10	257	10
260	10	261	10	262	10
265	10	266	10	267	10
270	10	271	10	272	10
275	10	276	10	277	10
280	10	281	10	282	10
285	10	286	10	287	10
290	10	291	10	292	10
295	10	296	10	297	10
300	10	301	10	302	10
305	10	306	10	307	10
310	10	311	10	312	10
315	10	316	10	317	10
320	10	321	10	322	10
325	10	326	10	327	10
330	10	331	10	332	10
335	10	336	10	337	10
340	10	341	10	342	10
345	10	346	10	347	10
350	10	351	10	352	10
355	10	356	10	357	10
360	10	361	10	362	10
365	10	366	10	367	10
370	10	371	10	372	10
375	10	376	10	377	10
380	10	381	10	382	10
385	10	386	10	387	10
390	10	391	10	392	10
395	10	396	10	397	10
400	10	401	10	402	10
405	10	406	10	407	10
410	10	411	10	412	10
415	10	416	10	417	10
420	10	421	10	422	10
425	10	426	10	427	10
430	10	431	10	432	10
435	10	436	10	437	10
440	10	441	10	442	10
445	10	446	10	447	10
450	10	451	10	452	10
455	10	456	10	457	10
460	10	461	10	462	10
465	10	466	10	467	10
470	10	471	10	472	10
475	10	476	10	477	10
480	10	481	10	482	10
485	10	486	10	487	10
490	10	491	10	492	10
495	10	496	10	497	10
500	10	501	10	502	10
505	10	506	10	507	10
510	10	511	10	512	10
515	10	516	10	517	10
520	10	521	10	522	10
525	10	526	10	527	10
530	10	531	10	532	10
535	10	536	10	537	10
540	10	541	10	542	10
545	10	546	10	547	10
550	10	551	10	552	10
555	10	556	10	557	10
560	10	561	10	562	10
565	10	566	10	567	10
570	10	571	10	572	10
575	10	576	10	577	10
580	10	581	10	582	10
585	10	586	10	587	10
590	10	591	10	592	10
595	10	596	10	597	10
600	10	601	10	602	10
605	10	606	10	607	10
610	10	611	10	612	10
615	10	616	10	617	10
620	10	621	10	622	10
625	10	626	10	627	10
630	10	631	10	632	10
635	10	636	10	637	10
640	10	641	10	642	10
645	10	646	10	647	10
650	10	651	10	652	10
655	10	656	10	657	10
660	10	661	10	662	10
665	10	666	10	667	10
670	10	671	10	672	10
675	10	676	10	677	10
680	10	681	10	682	10
685	10	686	10	687	10
690	10	691	10	692	10
695	10	696	10	697	10
700	10	701	10	702	10
705	10	706	10	707	10
710	10	711	10	712	10
715	10	716	10	717	10
720	10	721	10	722	10
725	10	726	10	727	10
730	10	731	10	732	10
735	10	736	10	737	10
740	10	741	10	742	10
745	10	746	10	747	10
750	10	751	10	752	10
755	10	756	10	757	10
760	10	761	10	762	10
765	10	766	10	767	10
770	10	771	10	772	10
775	10	776	10	777	10
780	10	781	10	782	10
785	10	786	10	787	10
790	10	791	10	792	10
795	10	796	10	797	10
800	10	801	10	802	10
805	10	806	10	807	10
810	10	811	10	812	10
815	10	816	10	817	10
820	10	821	10	822	10
825	10	826	10	827	10
830	10	831	10	832	10
835	10	836	10	837	10
840	10	841	10	842	10
845	10	846	10	847	10
850	10	851	10	852	10
855	10	856	10	857	10
860	10	861	10	862	10
865	10	866	10	867	10
870	10	871	10	872	10
875	10	876	10	877	10
880	10	881	10	882	10
885	10	886	10	887	10
890	10	891	10	892	10
895	10	896	10	897	10
900	10	901	10	902	10
905	10	906	10	907	10
910	10	911	10	912	10
915	10	916	10	917	10
920	10	921	10	922	10
925	10	926	10	927	10
930	10	931	10	932	10
935	10	936	10	937	10
940	10	941	10	942	10
945	10	946	10	947	10
950	10	951	10	952	10
955	10	956	10	957	10
960	10	961	10	962	10
965	10	966	10	967	10
970	10	971	10	972	10
975	10	976	10	977	10
980	10	981	10	982	10
985	10	986	10	987	10
990	10	991	10	992	10
995	10	996	10	997	10
1000	10	1001	10	1002	10

TOTAL ROOM NET SQUARE FOOTAGE (THIS SHEET) = 129,227
 GROSS SQUARE FOOTAGE (THIS SHEET) = 131,082
 TOTAL ROOM NET SQUARE FOOTAGE (BUILDING) = 148,455
 GROSS SQUARE FOOTAGE (BUILDING) = 152,567

Unclassified/Not UCN
 J. Bonalumi 5-79/10/06
 LANL Class Group

1	9-18-88	10	UPDATED RECORD FLOOR PLAN	DNV	DNV	CS	DNV	LR
NO	DATE	CLASS REV	DESCRIPTION	DNV	DNV	CHG	SUB	APP
JOHNSON CONTROLS								
AS-BUILT RECORD FLOOR PLAN TECH SHOPS								
ARCH: FIRST FLOOR PLAN								
BLOG 39				TA-3				
SUBMITTED				APPROVED FOR RELEASE				
DATE: 11-11-14				DATE: 12-9-86				
Los Alamos				Los Alamos National Laboratory Los Alamos, New Mexico 87545				
CLASSIFICATION: U				REVISION: T. GUSOFF		DATE: 12-9-86		SHEET: 2 OF 3
PROJECT: 7556				DRAWING NO: AB3		REV: 1		NO. 91-011

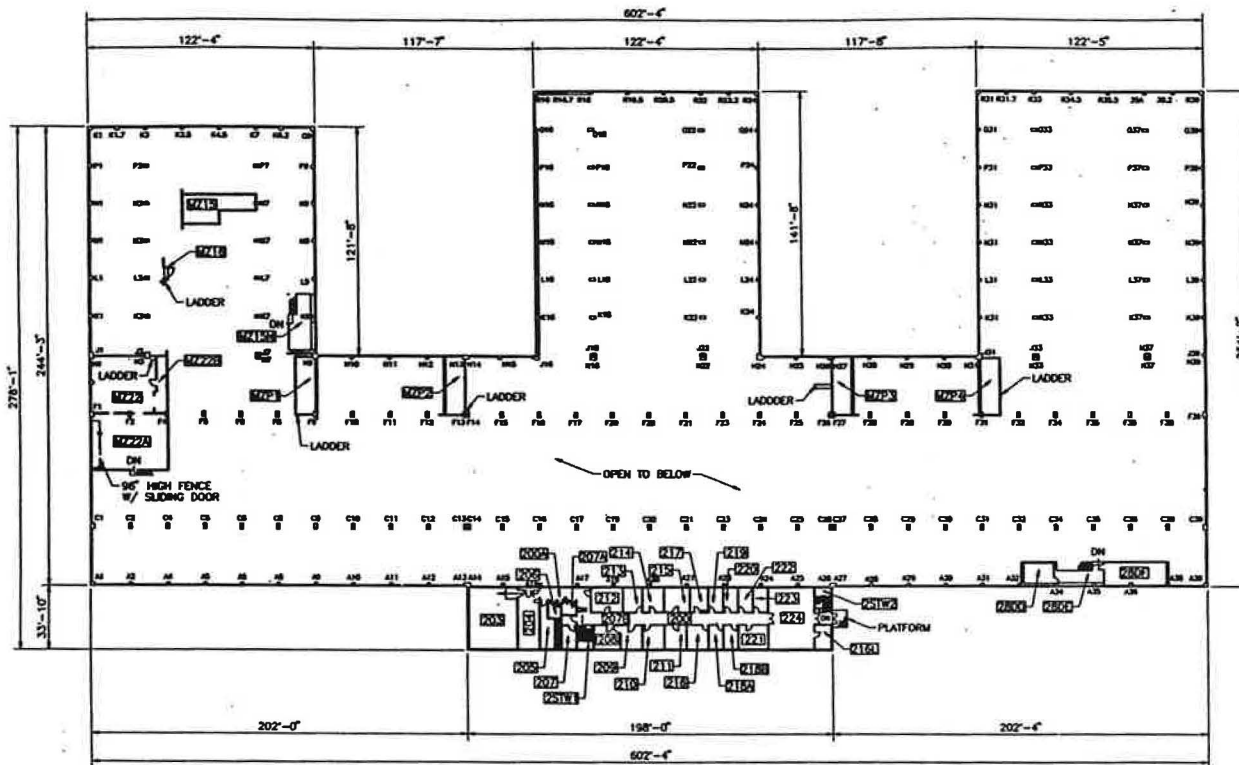

SECOND FLOOR PLAN

SCALE: 1" = 30'-0"

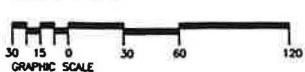

Unclassified/Not UCN
J. Brodwin 5-79/10/02
 LANS. Class. Group

ROOM INFORMATION CHART

RM NO	NET SQ FOOTAGE	RM NO	NET SQ FOOTAGE	RM NO	NET SQ FOOTAGE
M21A	111	M21B	111	M21C	111
M22A	111	M22B	111	M22C	111
M23A	111	M23B	111	M23C	111
M24A	111	M24B	111	M24C	111
M25A	111	M25B	111	M25C	111
M26A	111	M26B	111	M26C	111
M27A	111	M27B	111	M27C	111
M28A	111	M28B	111	M28C	111
M29A	111	M29B	111	M29C	111
M30A	111	M30B	111	M30C	111
M31A	111	M31B	111	M31C	111
M32A	111	M32B	111	M32C	111
M33A	111	M33B	111	M33C	111
M34A	111	M34B	111	M34C	111
M35A	111	M35B	111	M35C	111
M36A	111	M36B	111	M36C	111
M37A	111	M37B	111	M37C	111
M38A	111	M38B	111	M38C	111
M39A	111	M39B	111	M39C	111
M40A	111	M40B	111	M40C	111
M41A	111	M41B	111	M41C	111
M42A	111	M42B	111	M42C	111
M43A	111	M43B	111	M43C	111
M44A	111	M44B	111	M44C	111
M45A	111	M45B	111	M45C	111
M46A	111	M46B	111	M46C	111
M47A	111	M47B	111	M47C	111
M48A	111	M48B	111	M48C	111
M49A	111	M49B	111	M49C	111
M50A	111	M50B	111	M50C	111
M51A	111	M51B	111	M51C	111
M52A	111	M52B	111	M52C	111
M53A	111	M53B	111	M53C	111
M54A	111	M54B	111	M54C	111
M55A	111	M55B	111	M55C	111
M56A	111	M56B	111	M56C	111
M57A	111	M57B	111	M57C	111
M58A	111	M58B	111	M58C	111
M59A	111	M59B	111	M59C	111
M60A	111	M60B	111	M60C	111
M61A	111	M61B	111	M61C	111
M62A	111	M62B	111	M62C	111
M63A	111	M63B	111	M63C	111
M64A	111	M64B	111	M64C	111
M65A	111	M65B	111	M65C	111
M66A	111	M66B	111	M66C	111
M67A	111	M67B	111	M67C	111
M68A	111	M68B	111	M68C	111
M69A	111	M69B	111	M69C	111
M70A	111	M70B	111	M70C	111
M71A	111	M71B	111	M71C	111
M72A	111	M72B	111	M72C	111
M73A	111	M73B	111	M73C	111
M74A	111	M74B	111	M74C	111
M75A	111	M75B	111	M75C	111
M76A	111	M76B	111	M76C	111
M77A	111	M77B	111	M77C	111
M78A	111	M78B	111	M78C	111
M79A	111	M79B	111	M79C	111
M80A	111	M80B	111	M80C	111
M81A	111	M81B	111	M81C	111
M82A	111	M82B	111	M82C	111
M83A	111	M83B	111	M83C	111
M84A	111	M84B	111	M84C	111
M85A	111	M85B	111	M85C	111
M86A	111	M86B	111	M86C	111
M87A	111	M87B	111	M87C	111
M88A	111	M88B	111	M88C	111
M89A	111	M89B	111	M89C	111
M90A	111	M90B	111	M90C	111
M91A	111	M91B	111	M91C	111
M92A	111	M92B	111	M92C	111
M93A	111	M93B	111	M93C	111
M94A	111	M94B	111	M94C	111
M95A	111	M95B	111	M95C	111
M96A	111	M96B	111	M96C	111
M97A	111	M97B	111	M97C	111
M98A	111	M98B	111	M98C	111
M99A	111	M99B	111	M99C	111
M100A	111	M100B	111	M100C	111

TOTAL ROOM NET SQUARE FOOTAGE (THIS SHEET) = 11,858
 GROSS SQUARE FOOTAGE (THIS SHEET) = 12,242
 TOTAL ROOM NET SQUARE FOOTAGE (BUILDING) = 148,455
 GROSS SQUARE FOOTAGE (BUILDING) = 152,567

LEGEND

- CONCRETE
- CONCRETE BLOCK
- UTILITY SPACE
- WINDOW
- WOOD OR METAL STUD
- CHAIN LINK FENCE
- COLUMNS

NOTES

1. ALL EXTERIOR WALLS ARE 12" THICK UNLESS OTHERWISE NOTED.
2. ALL INTERIOR WALLS ARE 6" THICK UNLESS OTHERWISE NOTED.
3. REFERENCE DRAWING ENG-AB3.
4. ROOM NET SQUARE FOOTAGE IS COMPUTED BY MEASURING FROM THE INSIDE FACE OF EXTERIOR WALLS TO THE CENTERLINE OF ALL OTHER WALLS. AREAS SHOWN ARE ROUNDED TO THE NEAREST SQUARE FOOT.
5. GROSS SQUARE FOOTAGE IS EQUAL TO ALL FLOOR AREA (INCLUDING ALL OPENINGS IN FLOOR SLABS) MEASURED TO THE OUTER SURFACES OF EXTERIOR OR ENCLOSING WALLS, AND INCLUDES ALL FLOORS, MEZZANINES, HALLS, VESTIBULES, STAIRWELLS, SERVICE AND EQUIPMENT ROOMS, PENHOUSES, VAULTS, AND ENCLOSED PASSAGES.
6. DIMENSIONS SHOWN ARE ROUNDED TO THE NEAREST INCH.
7. UNABLE TO FIELD VERIFY ROOM AT M21B.

1	9-19-96	11	UPDATED RECORD FLOOR PLAN	DNF	DNF	CS	DNF	LR
NO	DATE	CLASS REV	DESCRIPTION	DNF	DNF	DNF	DNF	DNF

JOHNSON CONTROLS

**AS-BUILT RECORD FLOOR PLAN
TECH SHOPS**

ARCH: SECOND & MEZZANINE FLOOR PLAN

BLDG 39	TA-3	DATE	9-19-96
SUBMITTED	APPROVED FOR RELEASE	LARRY BITE	<i>[Signature]</i>
DATE VOLTAGE IN DATA VOLTAGE	APPROVED FOR RELEASE		

Los Alamos Los Alamos National Laboratory
 Los Alamos, New Mexico 87545

CLASSIFICATION: **U** REVISOR: I. GUSOFF *[Signature]* DATE: 11-17-96

PROJECT NO: **7556** DRAWING NO: **AB3** SHEET: **3** OF **3**

FIELD VERIFIED 8-2-96



Appendix C: Photographs of the Technical Shops Building (TA-03-0039)



TA-03-0039 center wing, east facade



TA-03-0039 south wing, east facade



TA-03-0039 south wing, east facade vent penetration and sash damage detail



TA-03-0039 south wing, east facade vent penetration and sash damage detail



TA-03-0039 center wing, south facade



TA-03-0039 south portion of spine, west facade



TA-03-0039 admin wing on left, spine on right facing north



TA-03-0039 center wing, north facade



TA-03-0039 center wing (foreground) and south wing (background), north facades



TA-03-0039 north wing (foreground) and center wing (background), north and east facades



TA-03-0039 center wing, north and east facades



TA-03-0039 north portion of spine, east facade



TA-03-0039 north portion of spine, east facade



TA-03-0039 center wing and north portion of spine, north and east facades



TA-03-0039 center and south wings, north facades



TA-03-0039 center and south wings, north facades



TA-03-0039 center wing, north facade



TA-03-0039 center wing and north portion of spine, north and east facades



TA-03-0039 north portion of spine, east facade



TA-03-0039 center wing, north facade



TA-03-0039 center wing (left), north portion of spine (right), north and east facades



TA-03-0039 center wing (left), north portion of spine (right), north east facades



TA-03-0039 north portion of spine (left, center), north wing (right), east and south facades



TA-03-0039 north portion of spine (left), north wing (right), east and south facades



TA-03-0039 center wing (foreground), south wing (background), east facade



TA-03-0039 center wing (foreground), south wing (background), east facade



TA-03-0039 south portion of spine (left), center wing (right), east facades



TA-03-0039 south wing (left), south portion of spine (right), north and east facades



TA-03-0039 south wing, north facade



TA-03-0039 south wing, north facade



TA-03-0039 south wing (left), south portion of spine (center), center wing (right), north and east facades



TA-03-0039 south wing (left), south portion of spine (right), north and east facades



TA-03-0039 south portion of spine (left), center wing (right), east and south facades



TA-03-0039 center wing, south and east facades



TA-03-0039 center wing, south facade



TA-03-0039 south portion of spine, east facade



TA-03-0039 south wing, north facade



TA-03-0039 south wing, east facade



TA-03-0039 south wing, east facade



TA-03-0039 south wing, east facade



TA-03-0039 south wing, east facade



TA-03-0039 south wing, east facade



TA-03-0039 south wing, east facade



TA-03-0039 south wing (left), south portion of spine, east facades



TA-03-0039 south wing, south facade



TA-03-0039 south wing, east facade



TA-03-0039 south wing, south facade



TA-03-0039 south wing, south facade



TA-03-0039 south wing, south facade



TA-03-0039 south wing, south facade



TA-03-0039 south wing, south facade



TA-03-0039 south wing, south facade



TA-03-0039 south wing, south and east facades



TA-03-0039 south wing clerestory, south and east facades



TA-03-0039 south wing clerestory, south facade



TA-03-0039 south wing clerestory, south facade



TA-03-0039 south wing (foreground), south portion of spine (center), center wing (right), north portion of spine (background, south and east facades)



TA-03-0039 south wing (foreground), south portion of spine (left), center wing (center), north portion of spine (back left), north wing (background), south and east facades



TA-03-0039 south wing (foreground), center wing (background), south facade



TA-03-0039 south wing, north facade



TA-03-0039 south wing (foreground), center wing (background), south facade



TA-03-0039 south wing (foreground), center wing (background), south facade



TA-03-0039 south wing (foreground), center wing (background), south facade



TA-03-0039 center wing, south facade



TA-03-0039 south wing (foreground), center wing (background), south and east facades



TA-03-0039 south wing, east facade



TA-03-0039 center wing, south facade



TA-03-0039 south portion of spine, east facade



TA-03-0039 south wing (left), south portion of spine (right), north and east facades



TA-03-0039 center wing, south and east facades



TA-03-0039 center wing, east facade, cracked window coating and delaminated glazing detail



TA-03-0039 center wing, east facade, cracked window coating and delaminated glazing detail



TA-03-0039 center wing, east facade



TA-03-0039 center wing, east facade



Appendix D: Window Frame and Glass Product Selections

WINDOW FRAMES & OPERATION



HOME | PRODUCTS | WINDOWS | GLASSVENT® UT (ULTRA THERMAL) WINDOWS



WINDOWS

GLASSVENT® UT (ULTRA THERMAL) WINDOWS

Never has something so seamless offered so much thermal performance. GLASSvent® UT (Ultra Thermal) Windows are visually frameless concealed vents designed to provide a ventilation option for curtain wall with high thermal performance.

- 3-1/8" (79.4mm) or 3-7/8" (98.4mm) depth (CW)
- 4-3/8" (111.1mm) or 5-1/8" (130.2mm) depth (AW)
- Commercial grade window (CW) and architectural grade window (AW)
- Ultra-thermal performance
- Casement or projecting configuration
- Blast mitigation (AW only), hurricane resistance (AW only)

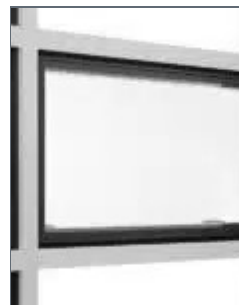

CONTACT



+2

Features

Sustainability

Documentation

Finishes

Specs

CAD Details

Revit / BIM

Warranty

Safety Data Sheets

CONTACT

- Tested to US and Canadian standards
- 45° mitered vent and frame corners
- Staked corner joinery
- Architectural anodized finishes and applied coatings
- Large missile and small missile hurricane impact tested – AW (deep) only
- Blast mitigation tested – AW (deep) only
- Trim cap available in #29 black anodized finish only

Architectural Grade

- CW-PG70-AP / AW-PG90-AP – projecting
- CW-PG70-C / AW-PG90-C – casement

Purpose built with accessibility in mind

Kawneer has a functional and aesthetically pleasing ADA-compliant operating handle option for GLASSvent® UT (Ultra-Thermal) Project Out Windows.

1. Available on AW Version (4 3/8”/111.1 mm depth), project-out awning GLASSvent® UT Windows up to standard AAMA gateway test size.
2. The handle has been laboratory-tested and proven.
3. The ergonomic and stylish Omni Drive™ operator from Caldwell features an attractive design with its easy-to-use horizontal handle movement and comes in two sizes: a 12” handle size for ADA compliance and an 8” handle size for other non-ADA applications.

This option provides a solution to meet the Americans with Disabilities Act (ADA) recommendation that operable windows require no more than a five-pound operating force* while also providing a complimentary handle for non-ADA applications.

*Laws and building and safety codes governing the design and use of glazed window products vary widely. Seller does not control the selection of product configurations, operating hardware or glazing materials, and assumes no responsibility.

Thermal Technology

Find out more [here](#).

Blast Resistant

Find out more [here](#).

CONTACT

Hurricane Resistant

Find out more [here](#).

Related Product Approvals

- [Florida Product or Application Search](#)
20500.1, 20501.1
- [Texas TDI-Developed Evaluation Reports](#)
WIN-2642, WIN-2643

Find out more [here](#).

CONTACT

Related Products

Explore our product portfolio and determine which products are most suitable for your project.

ALL
PRODUCTS

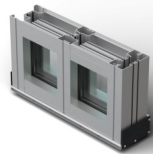

Trifab® VersaGlaze®
451/451T Framing
System



190/350/500 Standard
Entrances



Best-in-Class Thermal Performance in a Visually Concealed Vent



Never before has something so seamless offered so much thermal performance. GLASSvent™ UT (Ultra Thermal) Windows are visually frameless concealed vents designed to provide a ventilation option for curtain wall with high thermal performance. The extraordinary thermal performance of GLASSvent™ UT Windows exceeds the thermal standards of many high-performing framing systems. Engineered for seamless integration with the 1600UT System™1 Curtain Wall, GLASSvent™ UT Windows can also be inserted into other Kawneer captured curtain walls and front set framing systems.

In addition to meeting code requirements, GLASSvent™ UT Windows are the ideal solution for architects and designers who want to provide fresh-air ventilation without sacrificing thermal performance in curtain wall or storefront applications. As with all Kawneer windows, this ultra thermal vent is made from material that will never rot, warp or buckle due to moisture and weather exposure.

PERFORMANCE

This high-performance vent is available for integration with curtain wall and framing systems to create a complete, advanced, thermally superior solution for commercial construction. GLASSvent™ UT Windows are engineered to meet or exceed the minimum requirements for the architectural window performance class, including life-cycle testing – the highest level attainable.

GLASSvent™ UT Windows have been rigorously tested to both AAMA and CSA standards for air, water, structural, thermal and condensation performance. Both 1" (25.4 mm) and 1-3/4" (44.5 mm) insulating glass options are available for superior sound and enhanced thermal benefits.

PERFORMANCE TEST STANDARDS

Thermal simulations show temperature variations from exterior/cold side to interior/warm side of GLASSvent™ UT (Ultra Thermal) Windows.

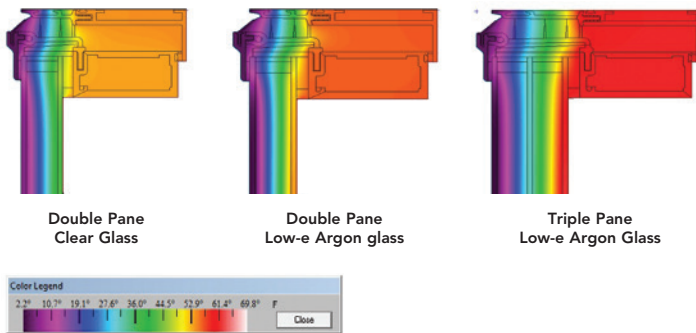

Exterior view of GLASSvent™ UT Window in curtain wall

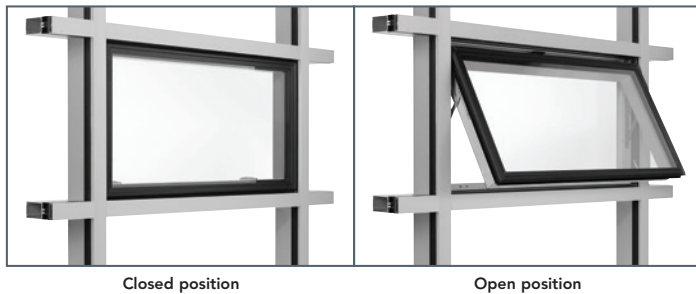

Interior view of GLASSvent™ UT Window in curtain wall

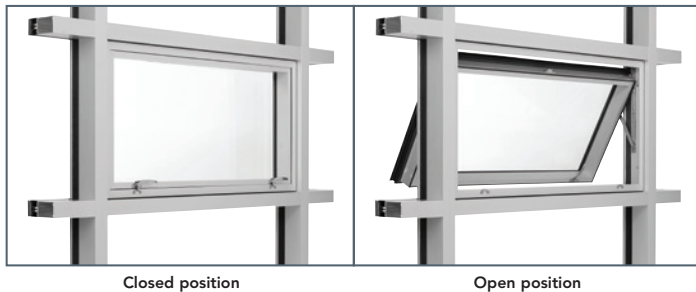

Air Infiltration	ASTM E283
Water	ASTM E331, E547
Structural – Uniform Wind Load	ASTM E330
Thermal Cycling	AAMA 501.5
Thermal Transmittance – U-Factor	AAMA 1503, 507; NFRC 100
Condensation Resistance (CRF, I, CR)	AAMA 1503; CSA A440.2; NFRC 500
Overall Solar Heat Gain Coefficient (SHGC, VT)	AAMA 507; NFRC 200
Sound Transmission (STC, OITC)	ASTM E90, E1425; AAMA 1801

FABRICATION AND INSTALLATION

GLASSvent™ UT Windows are available with the option to buy the window factory glazed by Kawneer or open for glazing by the window installer.

The flexibility of GLASSvent™ UT Windows gives architects an ultra thermal option that combines high-performance vents with high-performance curtain walls and storefront systems, including the 1600UT System™1 Curtain Wall.

AESTHETICS AND DESIGN OPTIONS



The innovative, patent-pending design of GLASSvent™ UT Windows provides a sleek ventilation alternative for Kawneer curtain walls and storefront framing systems. Vents are available as project-out or outswinging casement windows without the exterior aluminum profile sightlines that come with typical operating vents. More than a streamlined appearance, GLASSvent™ UT Windows also deliver a convenient means for architects to ventilate with fresh air, which has been shown to improve indoor air quality, as well as improve occupant comfort, well-being and productivity.

Attractive stainless steel four-bar hinges provide positive control for trouble-free operation. Durable cast white bronze locking hardware delivers strength and security, and integral frame-mounted insect screens ensure building occupant comfort.

KAWNEER ANODIZED FINISHES

Kawneer gives you a wide variety of anodized finishes with attractive alternatives. The benefit of a durable, anodized finish is married to the beauty of some very dynamic and exciting colors.

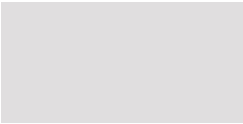
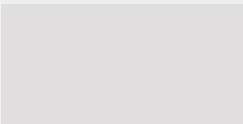
At the start of every design, there's a choice of how you want to finish. Contact your Kawneer sales rep for the information on these and other finishes available from Kawneer.

	KAWNEER FINISH NO.	COLOR	ALUMINUM ASSOCIATION SPECIFICATION	OTHER COMMENTS
	#14	CLEAR	AA-M10C21A41	Architectural Class I (0.7 mils minimum)
	#17	CLEAR	AA-M10C21A31	Architectural Class II (0.4 mils minimum)
	#40	DARK BRONZE	AA-M10C21A44	Architectural Class I (0.7 mils minimum)
	#29	BLACK	AA-M10C21A44	Architectural Class I (0.7 mils minimum)

GLASS COATINGS



**Viracon
PLUS™**

[Products](#) [Gallery](#) [Applications](#) [Resources](#) [Company](#) [Careers](#) [Contact](#)

Products

1" (25MM) INSULATING VE1-2M

[PRINTEMAILDOWNLOAD](#)



Viracon PLUS™

Products

Gallery

Applications

Resources

Company

Careers

Contact



Reflected Color

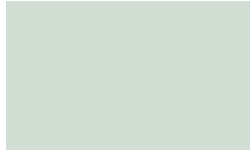

Transmitted Color

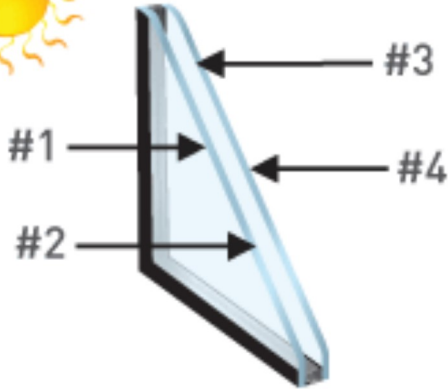

Performance Data

SHOW DATA AS:

Transmittance

Visible Light	70%
Solar Energy	33%
UV	10%

Reflectance

Visible Light-Exterior	11%
Visible Light-Interior	12%
Solar Energy	31%

**Viracon
PLUS™**[Products](#)[Gallery](#)[Applications](#)[Resources](#)[Company](#)[Careers](#)[Contact](#)

Enhancements

PRINTING

Search for the perfect glass →

Printing on glass is a great way to enhance both the appearance and performance of a building facade.

DigitalDistinctions™ by Viracon

DigitalDistinctions combines the durability of ceramic enamel with the versatility of digital printing. Providing the ability to print multiple colors, graphics and simulate building materials on a single surface, the design possibilities are virtually unlimited. DigitalDistinctions also offers the opportunity to print an image on one side of the glass that is a different color or image than the other side of the glass. Please review our [Printing Design Guidelines](#) or contact us to discuss your design.



Viracon PLUS™

[Products](#) [Gallery](#) [Applications](#) [Resources](#) [Company](#) [Careers](#) [Contact](#)

Standard Printing on Glass

Standard printing with ceramic enamel creates a single-color, repetitive pattern such as lines, dots or holes. Designs with a border, graduation or special edge requirements require a custom print. For standard print pattern orientation information and guidelines for creating custom print patterns, see our [Printing Design Guidelines](#). Printed glass with ceramic enamel is UV resistant, improves solar control, and Viracon’s Low-E coatings can be applied over the ceramic enamel.

Viracon can offer a wide variety of standard and custom print patterns. Below is Viracon’s Standard Print offering – any pattern not listed here would be considered a custom print pattern (contact Viracon to discuss custom print design options):

Standard Patterns

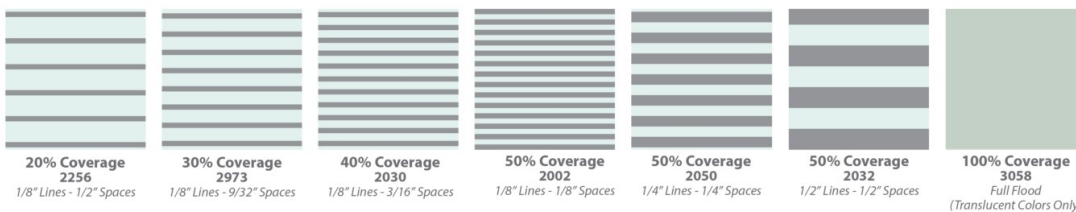
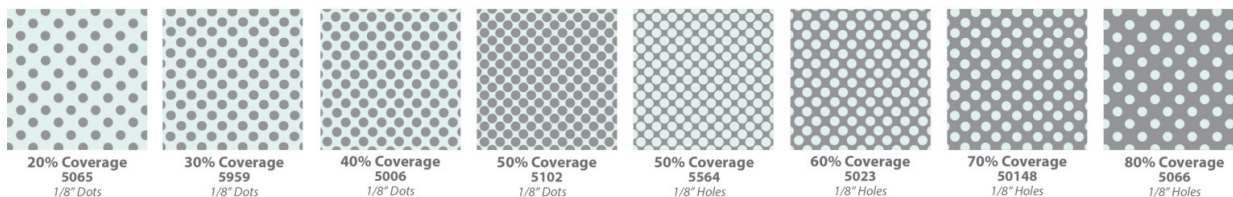

Standard Bird Friendly Patterns

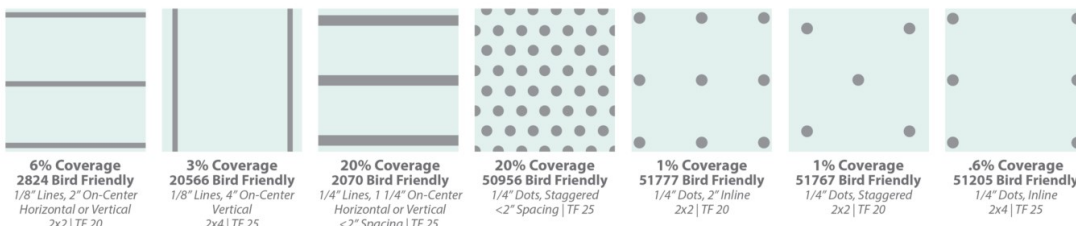

*Threat Factors listed are only achievable when all criteria are met.

For more information on Bird-Friendly glass, please visit our [Bird-Friendly](#) page.

Color Options

The ceramic enamel materials used in the DigitalDistinctions Digital Print and the Standard Print processes are lead free and



**Viracon
PLUS™**

- Products
- Gallery
- Applications
- Resources
- Company
- Careers
- Contact

Standard Print Colors

Viracon offers 8 standard ceramic enamel colors to enhance your desired print design

Opaque Ceramic Enamel Colors

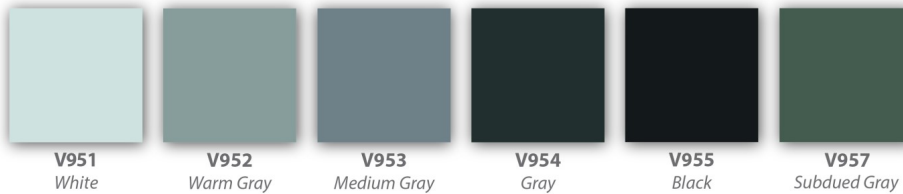

Translucent Ceramic Enamel Colors

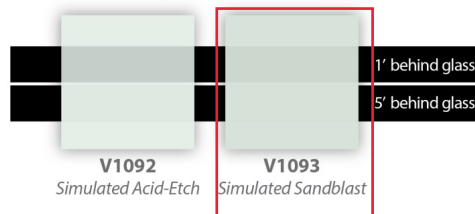

Custom Opaque Ceramic Enamel Colors

If needed, Viracon also offers 25 custom ceramic enamel colors for an extra fee. Contact Viracon to discuss optimum glass solutions to fit your design needs.





**Viracon
PLUS™**

[Products](#) [Gallery](#) [Applications](#) [Resources](#) [Company](#) [Careers](#) [Contact](#)



No Printing



Printing #2



Printing #3

**SIMULATED SANDBLAST
TO BE ON SURFACE #3**

VLT	76%
Winter U-Value	0.31
Summer U-Value	0.29
SHGC	0.55

VLT	55%
Winter U-Value	0.31
Summer U-Value	0.29
SHGC	0.41

VLT	55%
Winter U-Value	0.31
Summer U-Value	0.29
SHGC	0.45

Moiré Pattern

Moiré is an optical phenomenon that typically appears as a wavy, rippled or circular pattern. It is formed when two regularly spaced, non-aligned patterns overlap. Moiré is not a defect in the glass or the printing process but rather a pattern formed by the eye. For additional information, please review [Viracon’s Ceramic Enamel and Ink Visual Characteristics Tech Talk](#).

Viracon cannot guarantee the future availability of component parts manufactured or supplied by others that are incorporated into Viracon products.

PRODUCT RESOURCES

↓ [BIG Glass Brochure](#)

PHOTOS OF GLASS SELECTION SAMPLES FROM INTERIOR

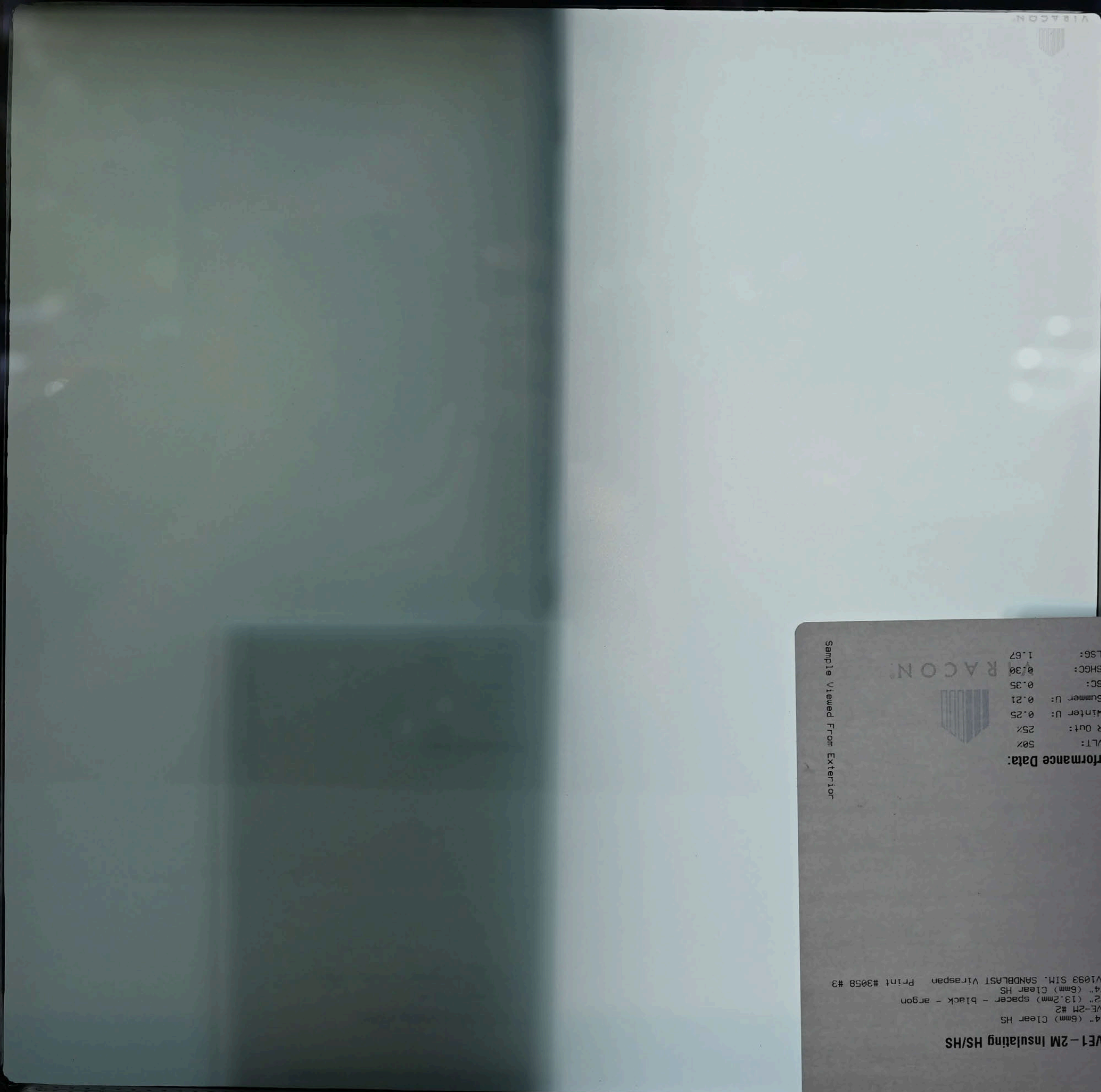
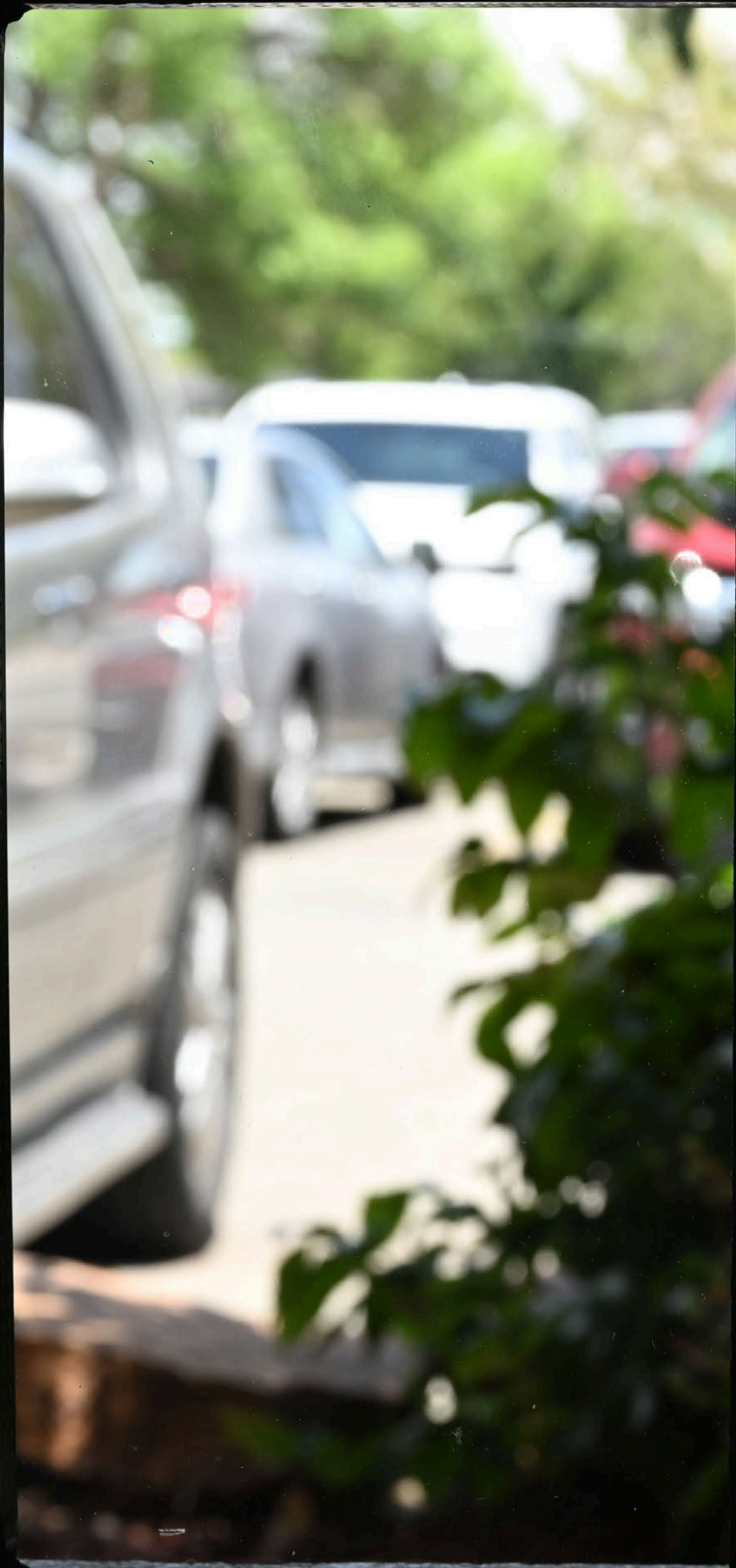

Performance Data:

VLT:	50%
R Out:	25%
Winter U:	0.25
Summer U:	0.21
SC:	0.35
SHGC:	0.30
LSG:	1.67



RACON

Sample Viewed From Exterior

1" VE1 - 2M Insulating HS/HS

1/4" (6mm) Clear HS
VE-2M #2
1/2" (13.2mm) spacer - black - argon
1/4" (6mm) Clear HS
V1093 SIM. SANDBLAST Viraspan Print #3058 #3

Customer: Los Alamos National Laboratory



Customer: Los Alamos National Laboratory

1" VE1-2M Insulating HS/HS

1/4" (6mm) Clear HS
VE-2M #2
1/2" (13.2mm) spacer - black - argon
1/4" (6mm) Clear HS
V1093 SIM. SANDBLAST Viraspan Print #3058 #3

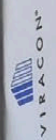

Customer: Los Alamos National Laboratory
1" VE1-2M Insulating HS/HS

Performance Data:

VLT: 50%
R Out: 25%
Winter U: 0.25
Summer U: 0.21
SC: 0.35
SHGC: 0.30
LSG: 1.67

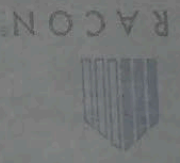

Sample Viewed From Exterior

VIRACON

PHOTOS OF GLASS SELECTION SAMPLES FROM EXTERIOR

VIRACON
Customer: Los Alamos National Laboratory
1" VE1 - 2M Insulating HS/HS

Order #: 24042

Line #: 1

This is annealed glass for color evaluation only. For a specific project heat treated glass may be required. Color may vary slightly in actual production line applications.

800-533-2080

www.viracon.com

VIRACON
Customer: Los Alamos National Laboratory
1" VE3 - 2M Insulating HS/HS

Order #: 23591

Line #: 1

This is annealed glass for color evaluation only. For a specific project heat treated glass may be required. Color may vary slightly in actual production line applications.

800-533-2080

www.viracon.com

800-533-2680

Order #: 24042 Line #: 1

This is annealed glass for color evaluation only. For a specific project heat treated glass may be required. Color may vary slightly in actual production line applications.

800-533-2680

www.viracon.com

Order #: 23591 Line #: 1

This is annealed glass for color evaluation only. For a specific project heat treated glass may be required. Color may vary slightly in actual production line applications.

800-533-2680

www.viracon.com

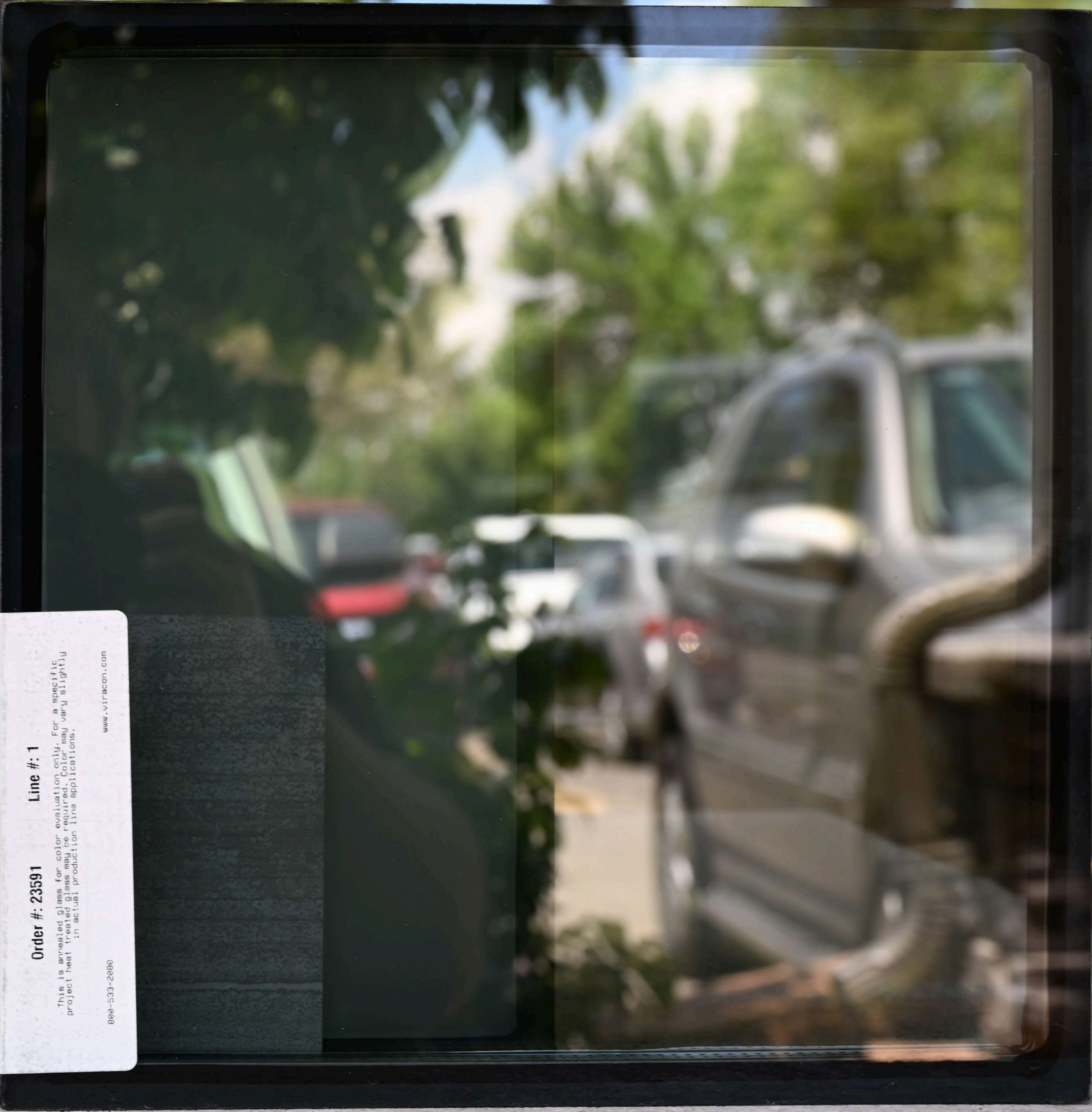

Order #: 24042 Line #: 1
This is an untreated glass for color evaluation only. For a specific project heat treated glass may be required. Color may vary slightly in actual production line applications.
www.viracore.com

Order #: 23591 Line #: 1
This is an untreated glass for color evaluation only. For a specific project heat treated glass may be required. Color may vary slightly in actual production line applications.
800-533-2000
www.viracore.com



Appendix E: Selected Project Architectural Drawings

D

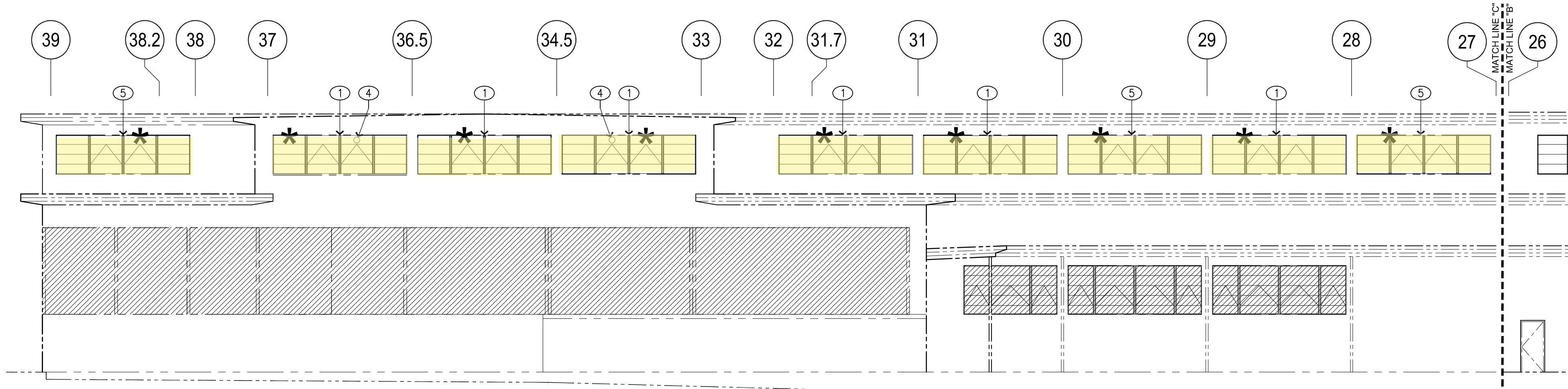

D2 PARTIAL EAST ELEVATION - DEMOLITION
 A-2000
 2' 0" 4' 8' 16'
 3/32"=1'-0"

C

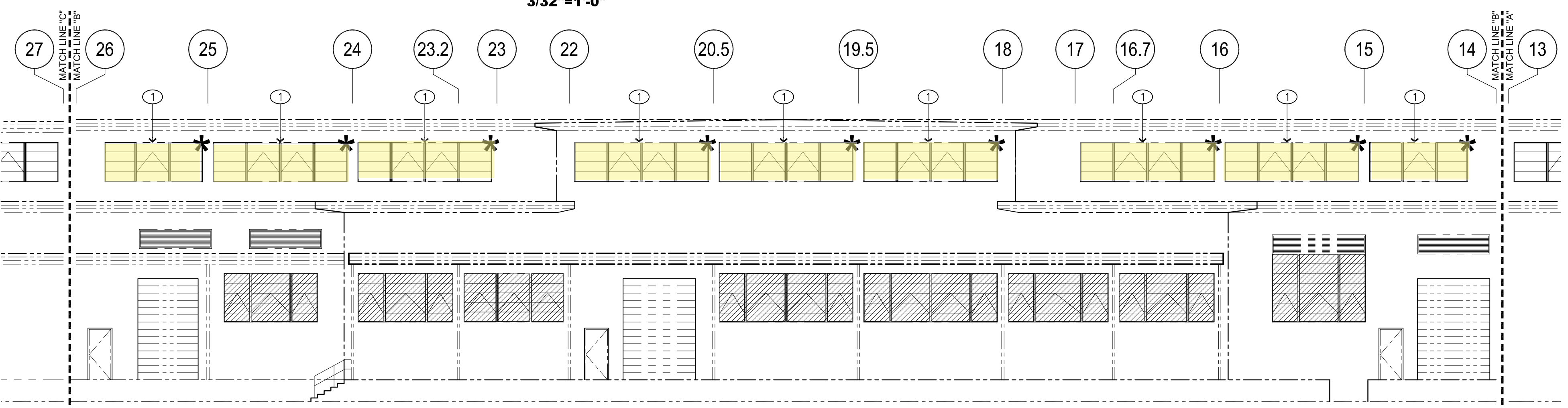

C2 PARTIAL EAST ELEVATION - DEMOLITION
 A-2000
 2' 0" 4' 8' 16'
 3/32"=1'-0"

B

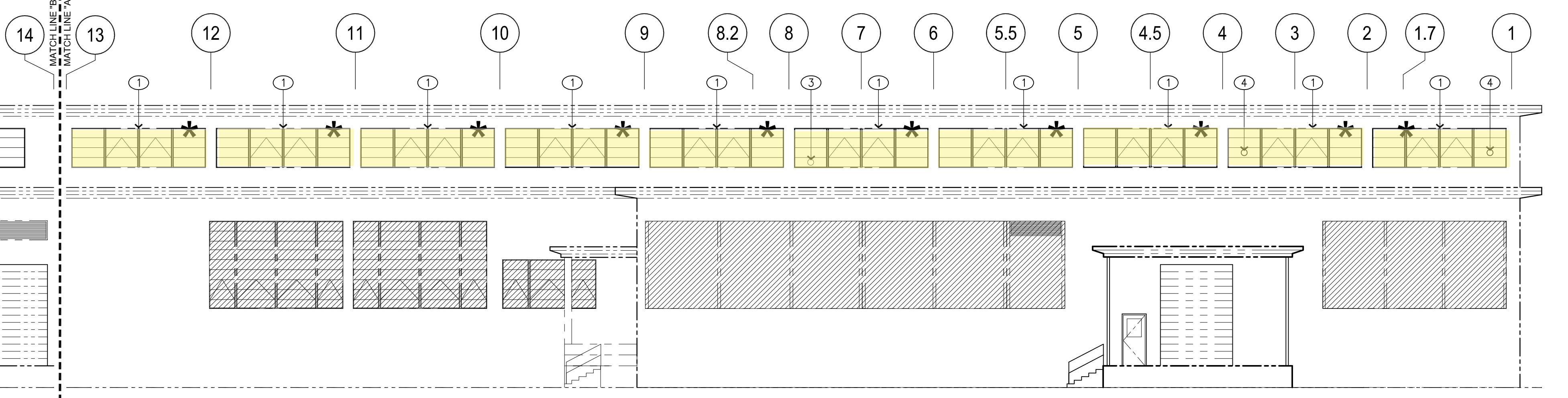

B2 PARTIAL EAST ELEVATION - DEMOLITION
 A-2000
 2' 0" 4' 8' 16'
 3/32"=1'-0"

A

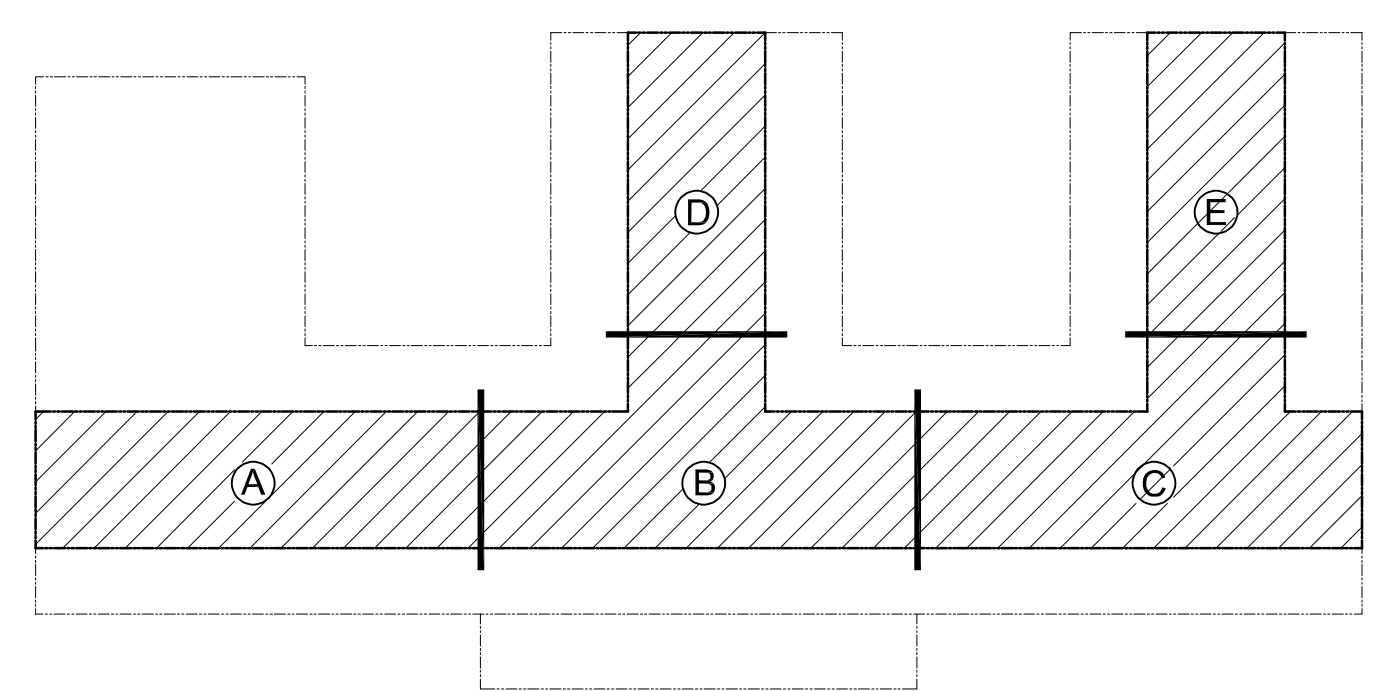

KEY PLAN - HIGH BAY AREA
 SCALE: NONE

- GENERAL NOTES:**
- A. IF THIS SHEET IS NOT 24"x36" USE GRAPHIC SCALE ACCORDINGLY.
 - B. REFER TO COMPLETE SET OF ISSUED CONTRACT DOCUMENTS FOR OTHER APPLICABLE NOTES, ABBREVIATIONS AND SYMBOLS.
 - C. REFER TO SHEET A-7000 FOR OPENING TYPES
 - D. REFER TO STRUCTURAL FOR DETAILED REQUIREMENTS.
 - E. COORDINATE INSTALLATION AND REMOVAL OF ALL DUCT PENETRATIONS WITH BUILDING MANAGER.

- KEYED NOTES:**
- 1 REMOVE EXISTING GLAZING SYSTEM.
 - 2 EXISTING STEEL LADDER TO REMAIN.
 - 3 EXISTING EXHAUST DUCT TO REMAIN.
 - 4 REMOVE EXISTING EXHAUST DUCT.

OPENINGS NOT IN SCOPE OF WORK

WINDOW TO BE REMOVED

LBO-DESIGN PACKAGE REVIEWER N/A		
APPROVED FOR RELEASE MICHAEL MCEAHERN, ES-STO		
SUBMITTED ROBERT SANDERS		
CHECKED DAVID CHAVEZ		
DESIGN CORY W COLLINS		
DRAWN CORY W COLLINS	0	DCF-24-03-0039-5723 04/15/2024
CLASSIFICATION UNCLASSIFIED	NO	REVISION DESCRIPTION DATE

ENGINEERING SERVICES

SHOP WINDOW REPLACEMENT
 PARTIAL EAST ELEVATIONS - DEMOLITION

TA 03 BLDG 0039

SHEET **A-2000**

PO Box 1663 Los Alamos, New Mexico 87545 **13** OF **30**

PROJECT ID ESR 32050	DRAWING NO C58583-DWG-03-0039-A-2000	REV 0
--------------------------------	--	-----------------

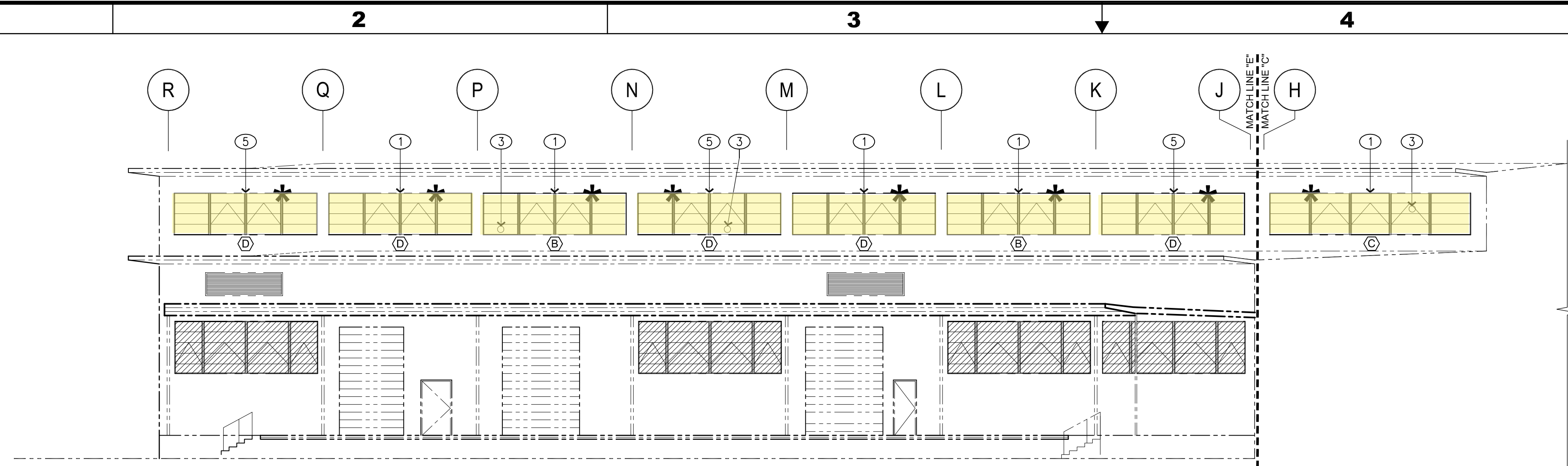

D2
A-2001
PARTIAL NORTH ELEVATION - DEMOLITION
2' 0" 4' 8' 16"
3/32"=1'-0"

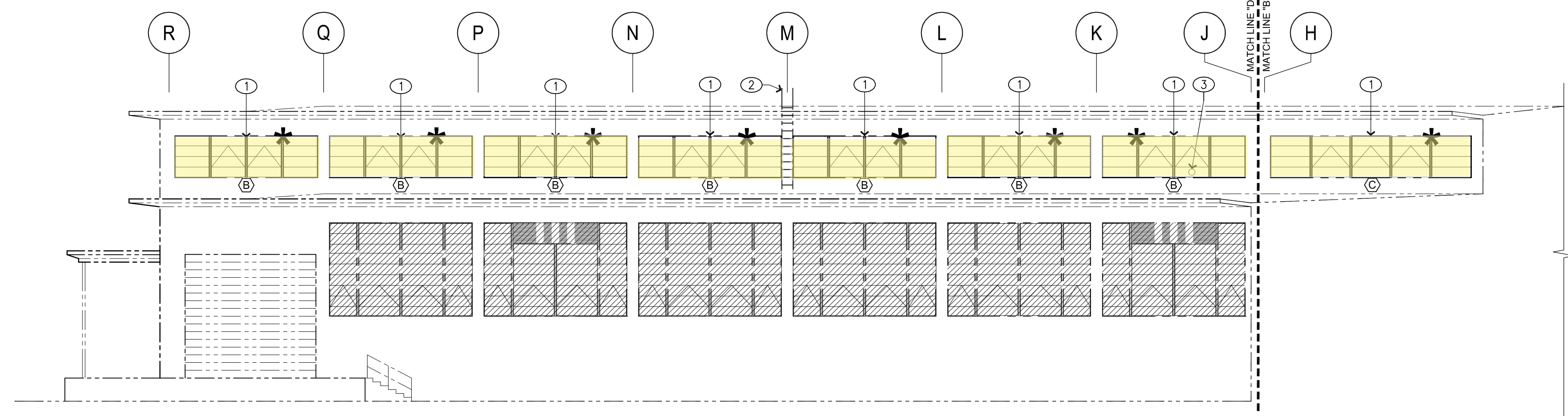

C2
A-2001
PARTIAL NORTH ELEVATION - DEMOLITION
2' 0" 4' 8' 16"
3/32"=1'-0"

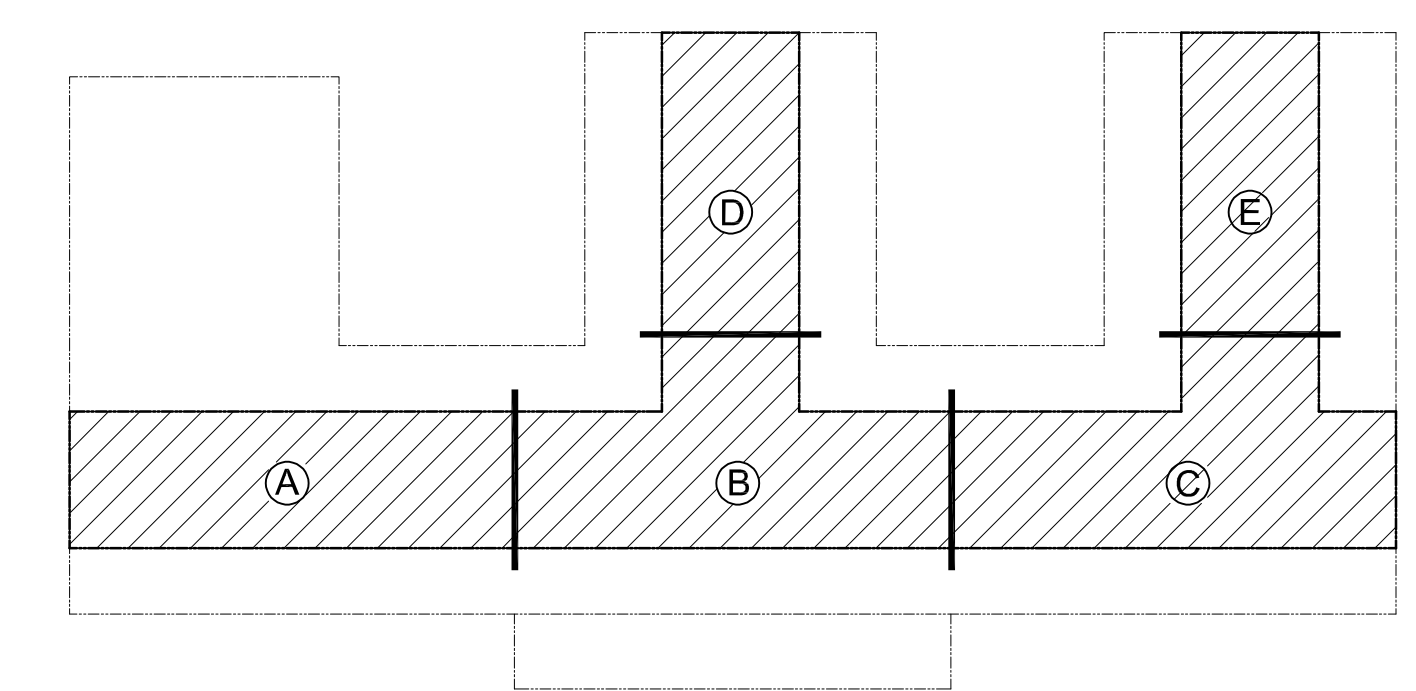

KEY PLAN - HIGH BAY AREA
SCALE: NONE

- GENERAL NOTES:**
- A. IF THIS SHEET IS NOT 24"x36" USE GRAPHIC SCALE ACCORDINGLY.
 - B. REFER TO COMPLETE SET OF ISSUED CONTRACT DOCUMENTS FOR OTHER APPLICABLE NOTES, ABBREVIATIONS AND SYMBOLS.
 - C. REFER TO SHEET A-7000 FOR OPENING TYPES
 - D. REFER TO STRUCTURAL FOR DETAILED REQUIREMENTS.
 - E. COORDINATE INSTALLATION AND REMOVAL OF ALL DUCT PENETRATIONS WITH BUILDING MANAGER.

- KEYED NOTES:**
- ① REMOVE EXISTING GLAZING SYSTEM.
 - ② EXISTING STEEL LADDER TO REMAIN.
 - ③ EXISTING EXHAUST DUCT TO REMAIN.
 - ④ REMOVE EXISTING EXHAUST DUCT.

OPENINGS NOT IN SCOPE OF WORK

WINDOW TO BE REMOVED

LBO-DESIGN PACKAGE REVIEWER N/A		
APPROVED FOR RELEASE MICHAEL MCEAHERN, ES-STO		
SUBMITTED ROBERT SANDERS		
CHECKED DAVID CHAVEZ		
DESIGN CORY W COLLINS		
DRAWN CORY W COLLINS	0	DCF-24-03-0039-5723 04/15/2024
CLASSIFICATION UNCLASSIFIED	NO	REVISION DESCRIPTION DATE

ENGINEERING SERVICES

SHOP WINDOW REPLACEMENT
PARTIAL NORTH ELEVATIONS - DEMOLITION

TA 03 BLDG 0039 SHEET **A-2001**

PO Box 1663 Los Alamos, New Mexico 87545 **14** OF **30**

PROJECT ID **ESR 32050** DRAWING NO **C58583-DWG-03-0039-A-2001** REV **0**

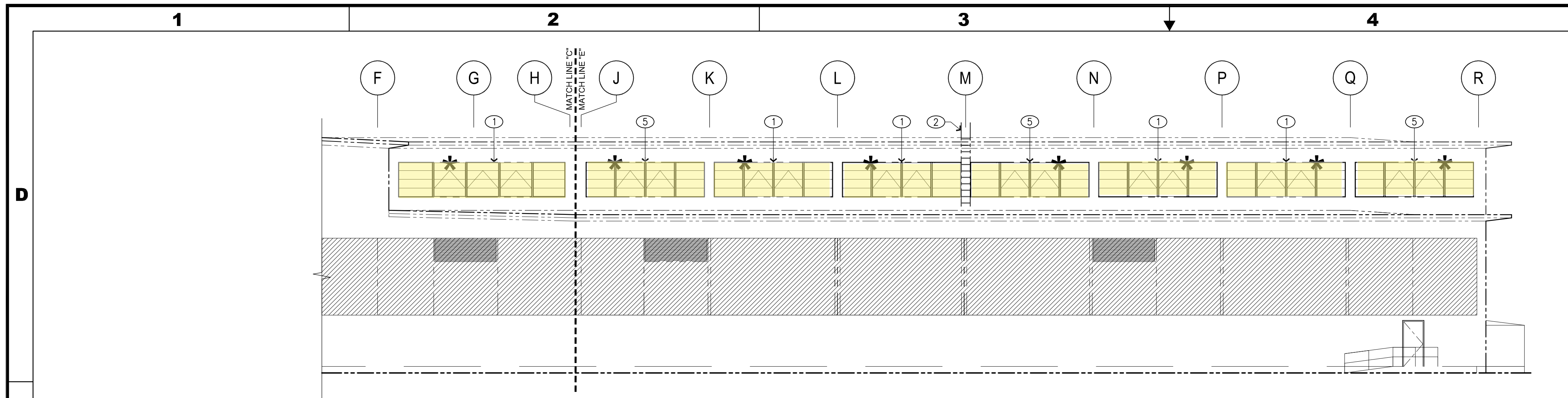

D2
A-2002
PARTIAL SOUTH ELEVATION - DEMOLITION
3/32"=1'-0"
2' 0' 4' 8' 16'

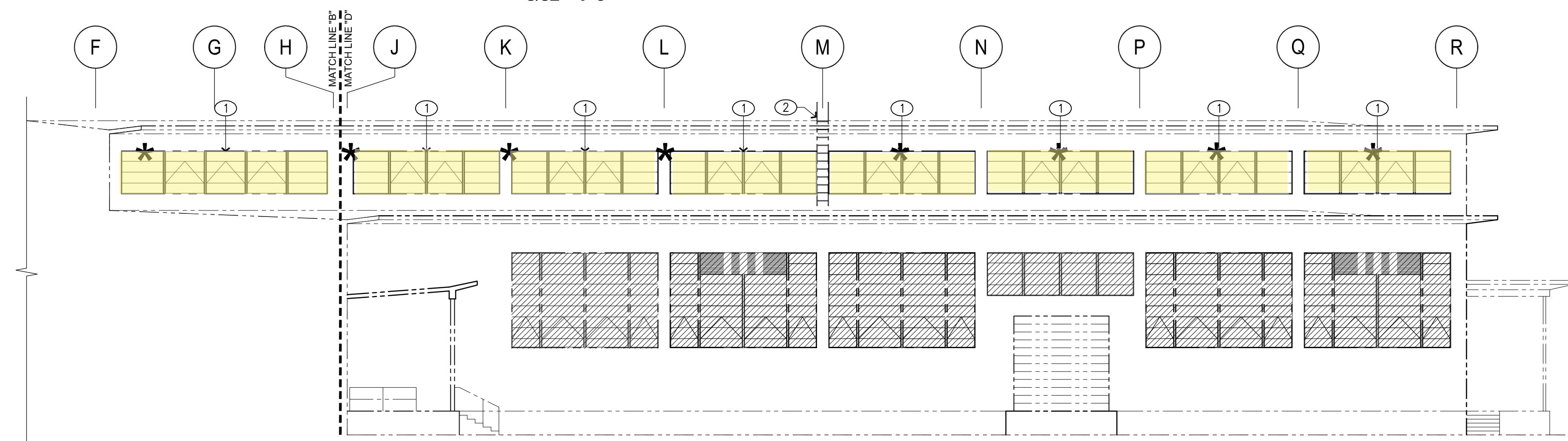

C2
A-2002
PARTIAL SOUTH ELEVATION - DEMOLITION
3/32"=1'-0"
2' 0' 4' 8' 16'

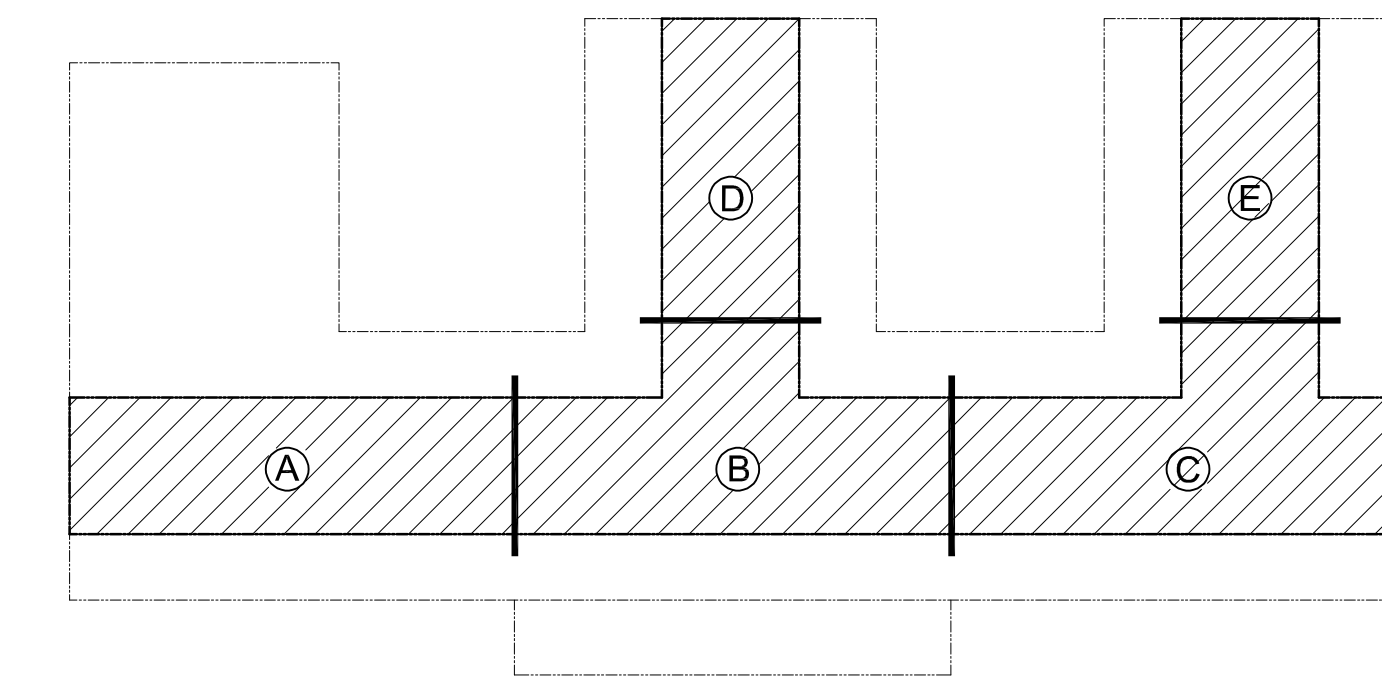

KEY PLAN - HIGH BAY AREA
SCALE: NONE

GENERAL NOTES:

- A. IF THIS SHEET IS NOT 24"X36" USE GRAPHIC SCALE ACCORDINGLY.
- B. REFER TO COMPLETE SET OF ISSUED CONTRACT DOCUMENTS FOR OTHER APPLICABLE NOTES, ABBREVIATIONS AND SYMBOLS.
- C. REFER TO SHEET A-7000 FOR OPENING TYPES
- D. REFER TO STRUCTURAL FOR DETAILED REQUIREMENTS.
- E. COORDINATE INSTALLATION AND REMOVAL OF ALL DUCT PENETRATIONS WITH BUILDING MANAGER.

KEYED NOTES:

- ① REMOVE EXISTING GLAZING SYSTEM.
- ② EXISTING STEEL LADDER TO REMAIN.
- ③ EXISTING EXHAUST DUCT TO REMAIN.
- ④ REMOVE EXISTING EXHAUST DUCT.

OPENINGS NOT IN SCOPE OF WORK

WINDOW TO BE REMOVED

LBO-DESIGN PACKAGE REVIEWER N/A		
APPROVED FOR RELEASE MICHAEL MCEAHERN, ES-STO		
SUBMITTED ROBERT SANDERS		
CHECKED DAVID CHAVEZ		
DESIGN CORY W COLLINS		
DRAWN CORY W COLLINS	0	DCF-24-03-0039-5723 04/15/2024
CLASSIFICATION UNCLASSIFIED	NO	REVISION DESCRIPTION DATE

ENGINEERING SERVICES

**SHOP WINDOW REPLACEMENT
PARTIAL SOUTH ELEVATIONS - DEMOLITION**

TA 03 BLDG 0039

	PO Box 1663 Los Alamos, New Mexico 87545	SHEET	A-2002
		15	OF 30
PROJECT ID ESR 32050	DRAWING NO C58583-DWG-03-0039-A-2002	REV	0

1

2

3

4

5

6

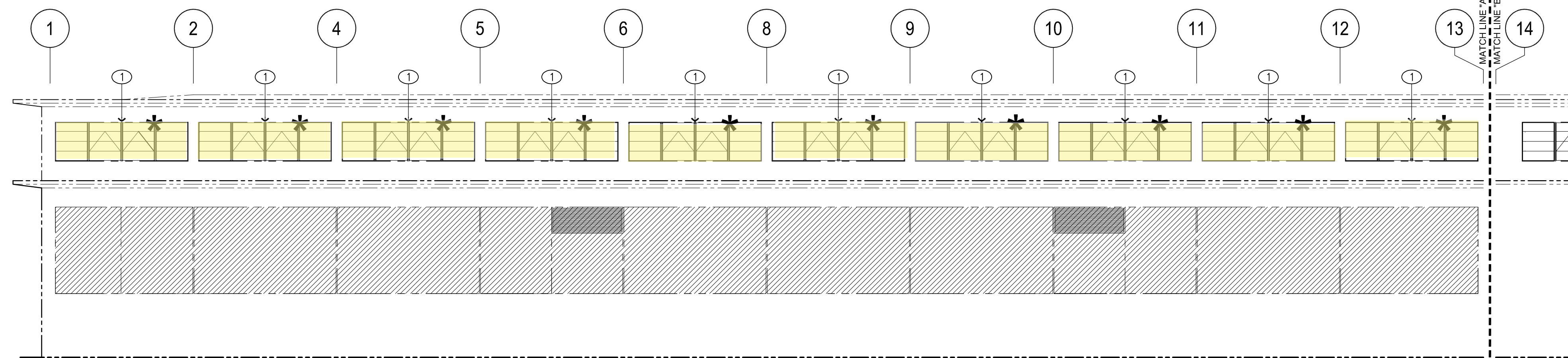

D2
A-2003
PARTIAL WEST ELEVATION - DEMOLITION
2' 0" 4" 8" 16"
3/32"=1'-0"

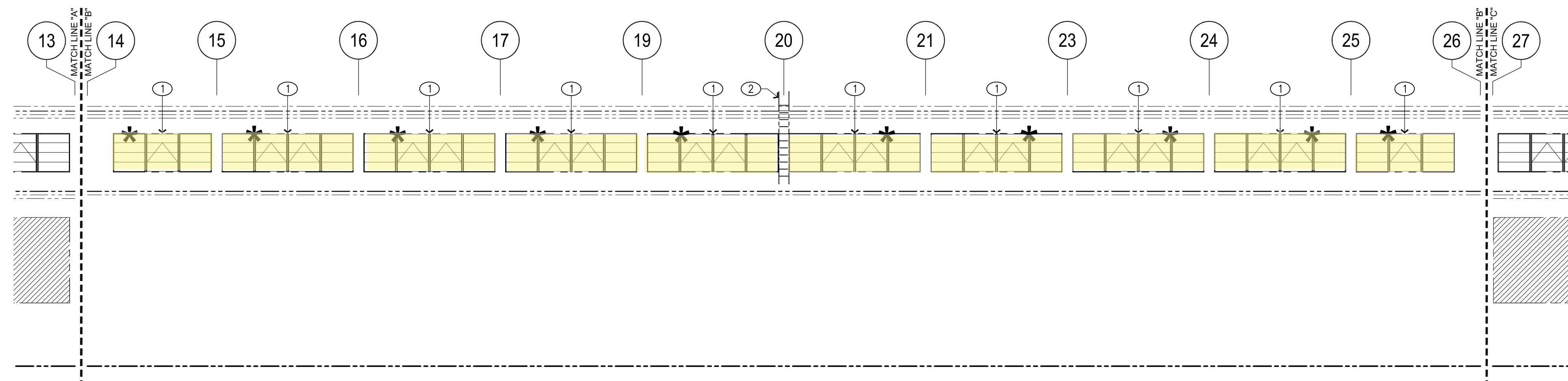

C2
A-2003
PARTIAL WEST ELEVATION - DEMOLITION
2' 0" 4" 8" 16"
3/32"=1'-0"

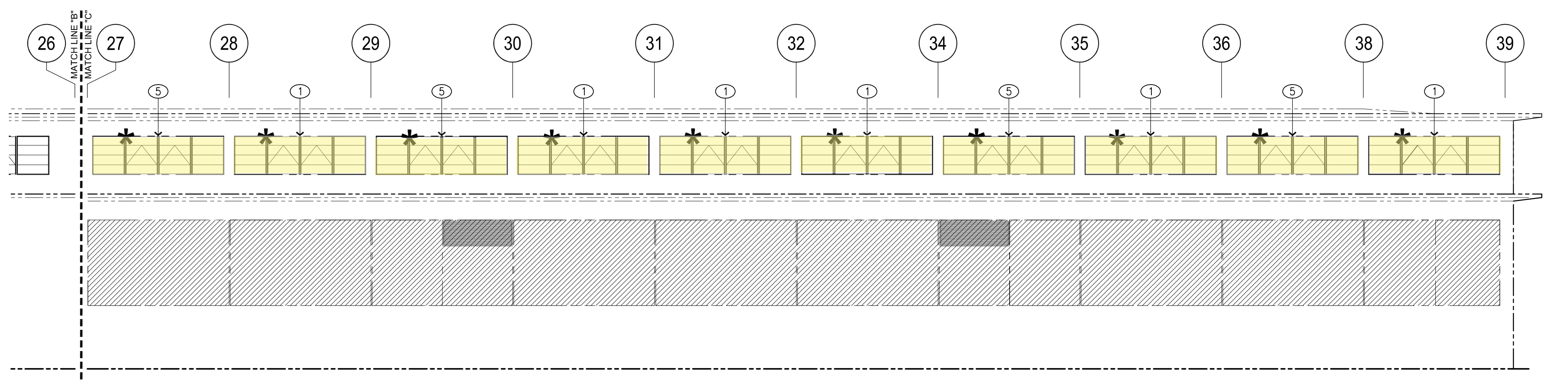

B2
A-2003
PARTIAL WEST ELEVATION - DEMOLITION
2' 0" 4" 8" 16"
3/32"=1'-0"

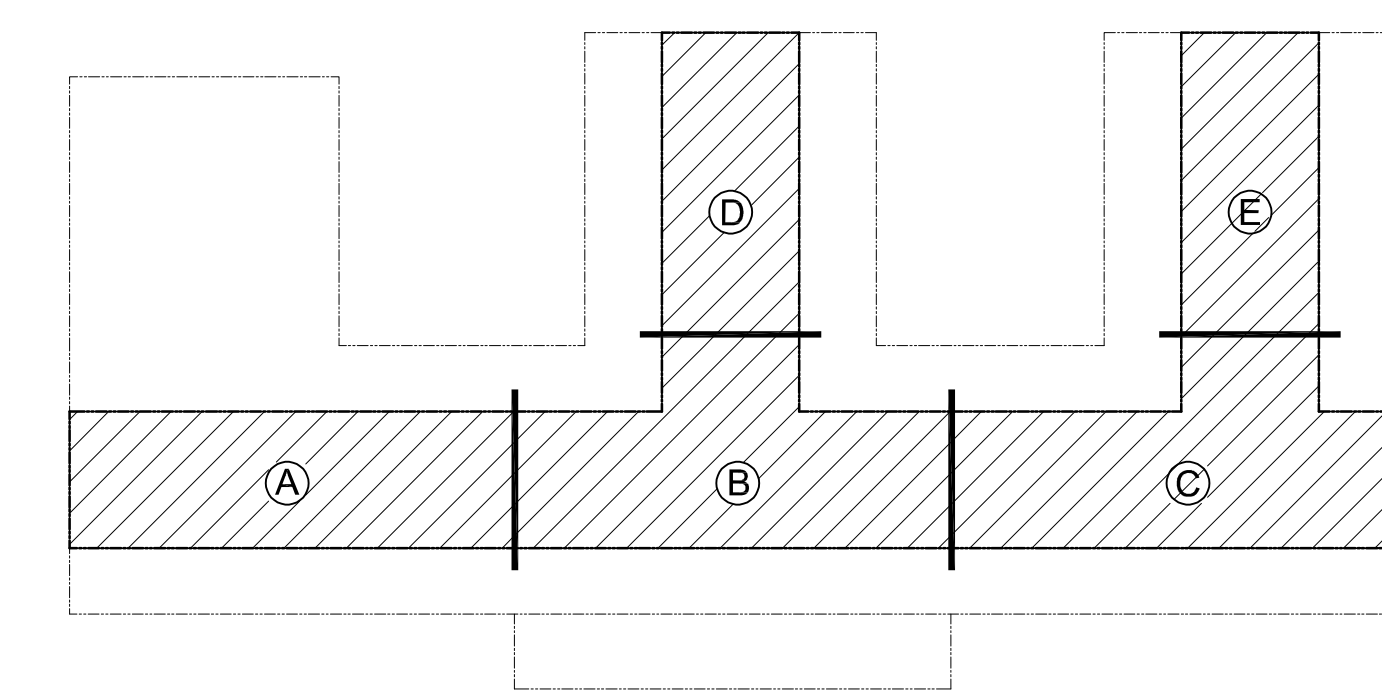

KEY PLAN - HIGH BAY AREA
SCALE: NONE

- GENERAL NOTES:**
- A. IF THIS SHEET IS NOT 24"x36" USE GRAPHIC SCALE ACCORDINGLY.
 - B. REFER TO COMPLETE SET OF ISSUED CONTRACT DOCUMENTS FOR OTHER APPLICABLE NOTES, ABBREVIATIONS AND SYMBOLS.
 - C. REFER TO SHEET A-7000 FOR OPENING TYPES
 - D. REFER TO STRUCTURAL FOR DETAILED REQUIREMENTS.
 - E. COORDINATE INSTALLATION AND REMOVAL OF ALL DUCT PENETRATIONS WITH BUILDING MANAGER.

- KEYED NOTES:**
- ① REMOVE EXISTING GLAZING SYSTEM.
 - ② EXISTING STEEL LADDER TO REMAIN.
 - ③ EXISTING EXHAUST DUCT TO REMAIN.
 - ④ REMOVE EXISTING EXHAUST DUCT.

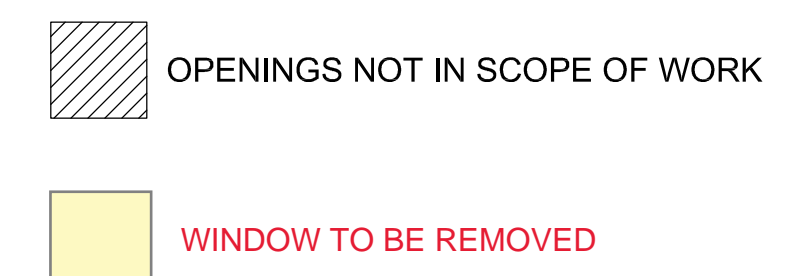

LBO-DESIGN PACKAGE REVIEWER N/A		
APPROVED FOR RELEASE MICHAEL MCEAHERN, ES-STO		
SUBMITTED ROBERT SANDERS		
CHECKED DAVID CHAVEZ		
DESIGN CORY W COLLINS		
DRAWN CORY W COLLINS	0	DCF-24-03-0039-5723 04/15/2024
CLASSIFICATION UNCLASSIFIED	NO	REVISION DESCRIPTION DATE

ENGINEERING SERVICES

SHOP WINDOW REPLACEMENT
PARTIAL WEST ELEVATIONS - DEMOLITION

TA 03 BLDG 0039

SHEET **A-2003**

Los Alamos NATIONAL LABORATORY PO Box 1663 Los Alamos, New Mexico 87545 **16** OF **30**

PROJECT ID **ESR 32050** DRAWING NO **C58583-DWG-03-0039-A-2003** REV **0**

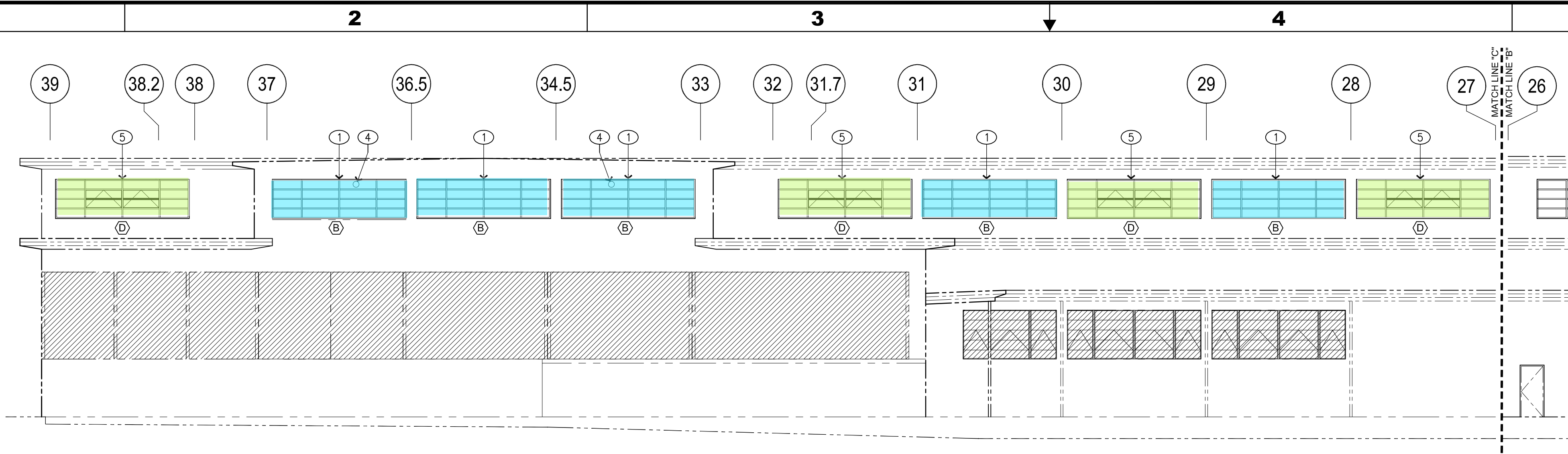

D2 A-2004 PARTIAL EAST ELEVATION - NEW CONSTRUCTION
 2' 0" 4' 8' 16"
 3/32"=1'-0"

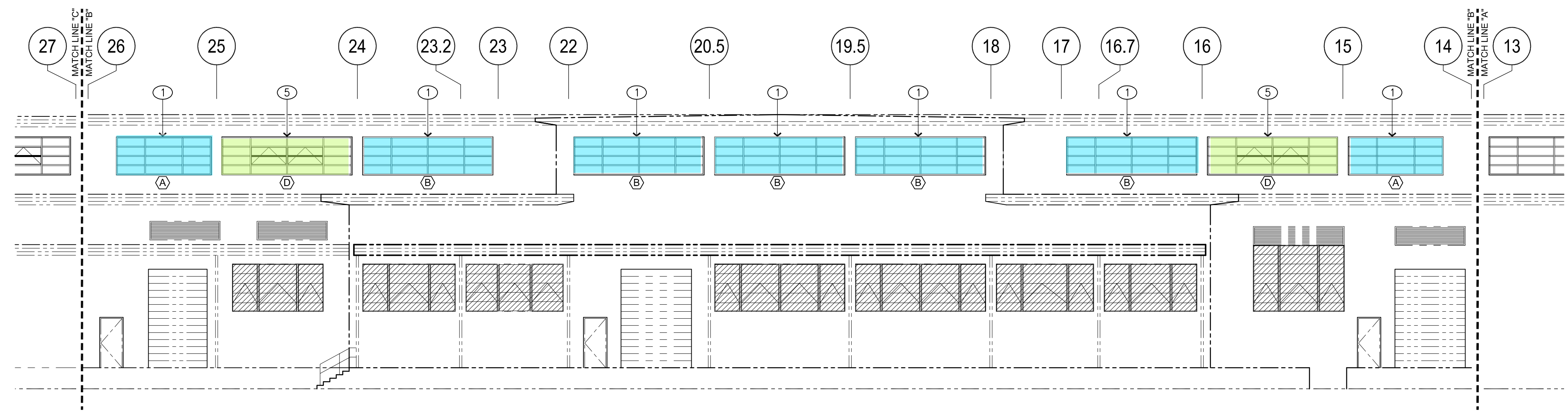

C2 A-2004 PARTIAL EAST ELEVATION - NEW CONSTRUCTION
 2' 0" 4' 8' 16"
 3/32"=1'-0"

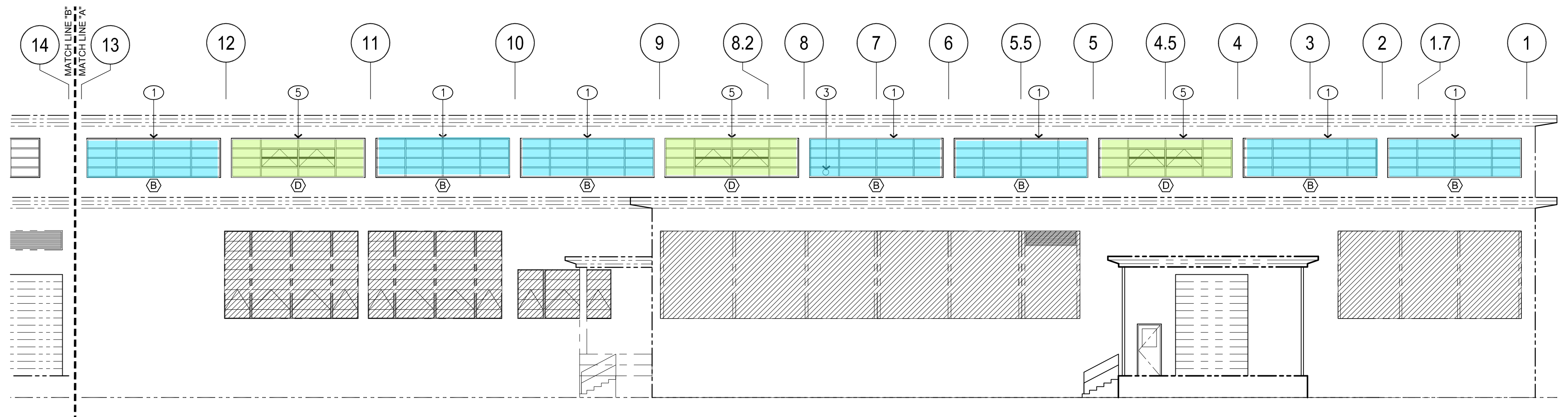

B2 A-2004 PARTIAL EAST ELEVATION - NEW CONSTRUCTION
 2' 0" 4' 8' 16"
 3/32"=1'-0"

NEW OPERABLE WINDOW TO BE INSTALLED
 NEW INOPERABLE WINDOW TO BE INSTALLED

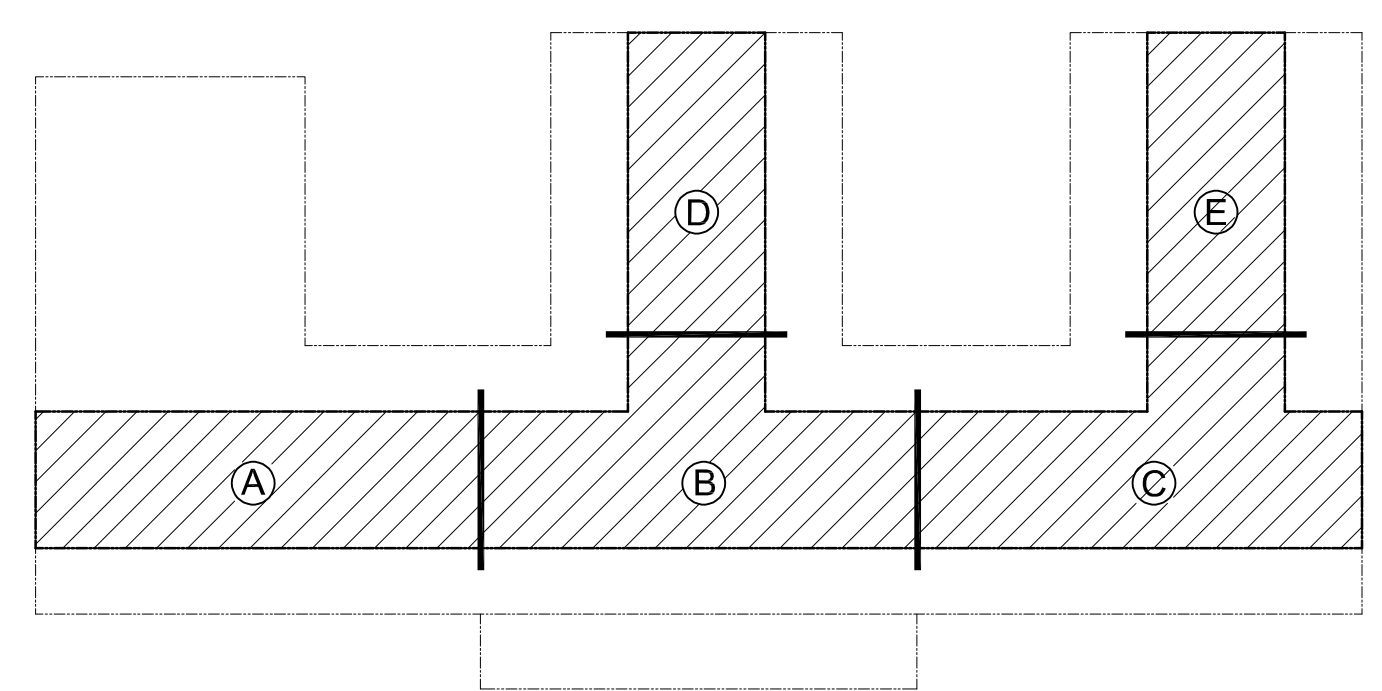

KEY PLAN - HIGH BAY AREA
 SCALE: NONE

- GENERAL NOTES:**
- A. IF THIS SHEET IS NOT 24"x36" USE GRAPHIC SCALE ACCORDINGLY.
 - B. REFER TO COMPLETE SET OF ISSUED CONTRACT DOCUMENTS FOR OTHER APPLICABLE NOTES, ABBREVIATIONS AND SYMBOLS.
 - C. REFER TO SHEET A-7000 FOR OPENING TYPES
 - D. REFER TO STRUCTURAL FOR DETAILED REQUIREMENTS.
 - E. COORDINATE INSTALLATION AND REMOVAL OF ALL DUCT PENETRATIONS WITH BUILDING MANAGER.

- KEYED NOTES:**
- 1 REMOVE EXISTING GLAZING SYSTEM.
 - 2 EXISTING STEEL LADDER TO REMAIN.
 - 3 EXISTING EXHAUST DUCT TO REMAIN.
 - 4 REMOVE EXISTING EXHAUST DUCT.
 - 5 NEW OPERABLE GLAZING SYSTEM AS SCHEDULED. REFER TO C1/A-7000.

OPENINGS NOT IN SCOPE OF WORK

- STRUCTURAL GENERAL NOTES:**
- A. ALL ANCHOR BOLTS FOR STOREFRONT FRAME SYSTEMS AND LOUVERS SHALL BE 1/4" DIA. HILTI KB-TZ2 SS304 3" LENGTH W/STD WASHER AND HEX NUT. INSTALL ANCHOR WITH 1-1/2" MIN EMBED. INSTALL AND INSPECT ANCHORS IN ACCORDANCE WITH ICC-ESR-4266 AND MANUFACTURER'S PRINTED INSTALLATION INSTRUCTIONS. MIN. SPACING = 1-1/2", MIN CONCRETE EDGE DISTANCE = 1-1/2", MIN PROJECTION = 1"
 - B. INSTALL (2) HILTI KB-TZ2 ANCHOR BOLTS, EQUALLY SPACED, AT VERTICAL EDGE OF STOREFRONT FRAME.
 - C. INSTALL HILTI KB-TZ2 ANCHOR BOLTS AT 5'-0" O.C. AT HORIZONTAL EDGE OF STOREFRONT FRAME.
 - D. FOR ALL ARCHITECTURAL LOUVER SCREENS USE 1/4" DIA. HILTI KB-TZ2 CS 3" LENGTH.

LBO-DESIGN PACKAGE REVIEWER N/A		
APPROVED FOR RELEASE MICHAEL MCEAHERN, ES-STO		
SUBMITTED ROBERT SANDERS		
CHECKED DAVID CHAVEZ		
DESIGN CORY W COLLINS		
DRAWN CORY W COLLINS	0	DCF-24-03-0039-5723 04/15/2024
CLASSIFICATION UNCLASSIFIED	NO	REVISION DESCRIPTION DATE

ENGINEERING SERVICES

SHOP WINDOW REPLACEMENT
 PARTIAL EAST ELEVATIONS - NEW CONSTRUCTION

TA 03 BLDG 0039

SHEET **A-2004**

Los Alamos NATIONAL LABORATORY PO Box 1663 Los Alamos, New Mexico 87545 **17** OF **30**

PROJECT ID **ESR 32050** DRAWING NO **C58583-DWG-03-0039-A-2004** REV **0**

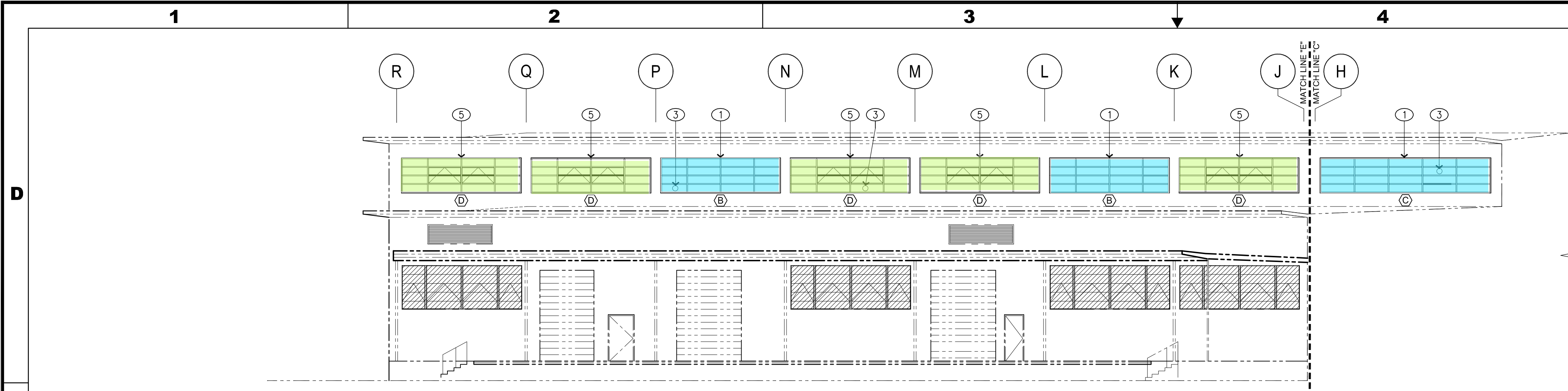

D2
A-2005
PARTIAL NORTH ELEVATION - NEW CONSTRUCTION

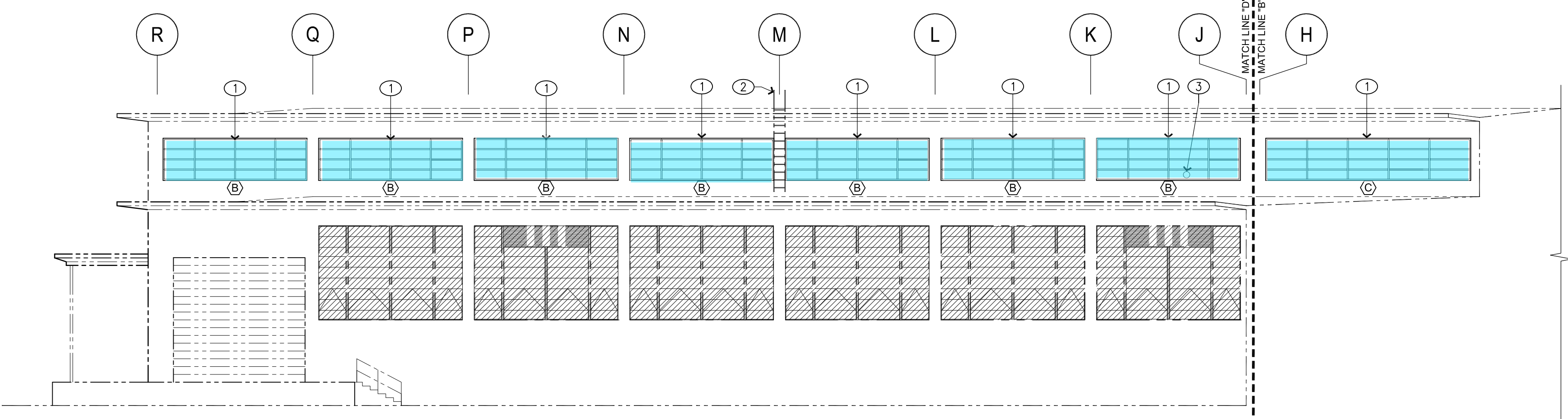
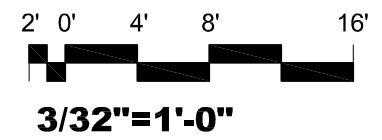

C2
A-2005
PARTIAL NORTH ELEVATION - NEW CONSTRUCTION

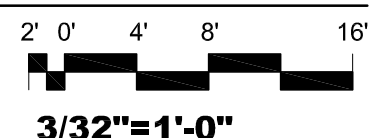

- NEW OPERABLE WINDOW TO BE INSTALLED
- NEW INOPERABLE WINDOW TO BE INSTALLED

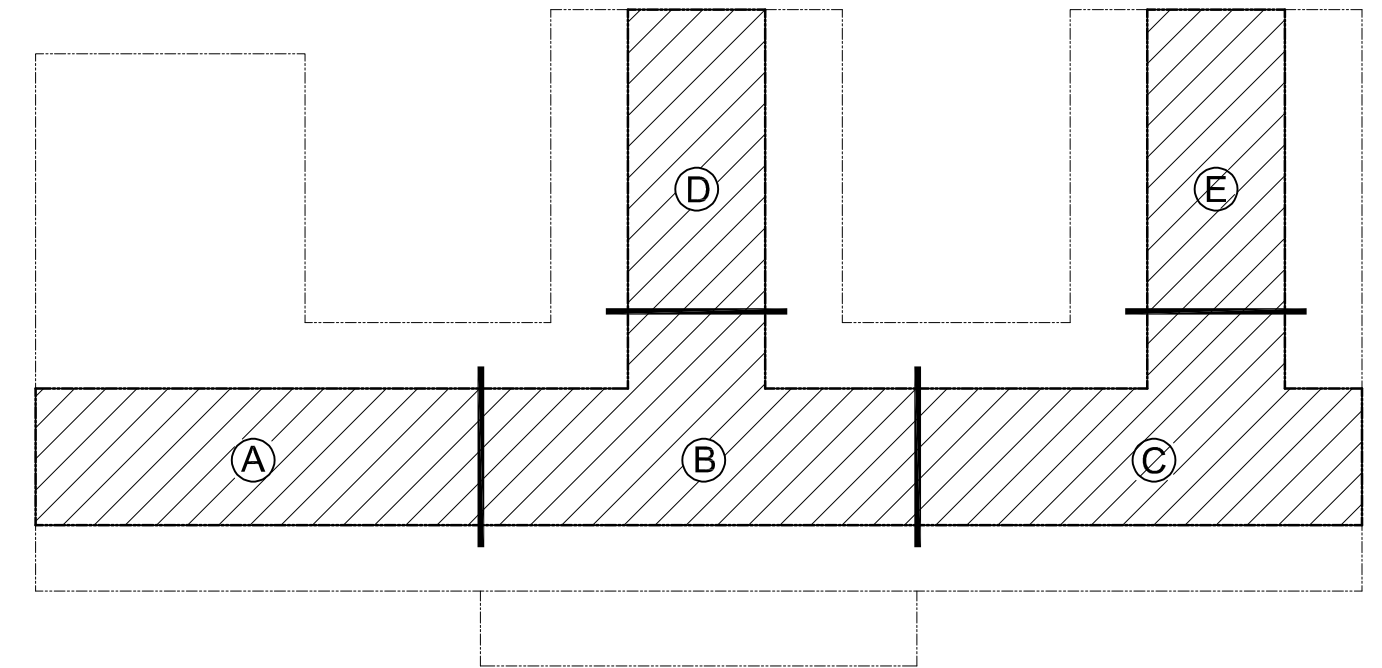

KEY PLAN - HIGH BAY AREA
SCALE: NONE

GENERAL NOTES:

- A. IF THIS SHEET IS NOT 24"x36" USE GRAPHIC SCALE ACCORDINGLY.
- B. REFER TO COMPLETE SET OF ISSUED CONTRACT DOCUMENTS FOR OTHER APPLICABLE NOTES, ABBREVIATIONS AND SYMBOLS.
- C. REFER TO SHEET A-7000 FOR OPENING TYPES
- D. REFER TO STRUCTURAL FOR DETAILED REQUIREMENTS.
- E. COORDINATE INSTALLATION AND REMOVAL OF ALL DUCT PENETRATIONS WITH BUILDING MANAGER.

KEYED NOTES:

- ① REMOVE EXISTING GLAZING SYSTEM.
- ② EXISTING STEEL LADDER TO REMAIN.
- ③ EXISTING EXHAUST DUCT TO REMAIN.
- ④ REMOVE EXISTING EXHAUST DUCT.
- ⑤ NEW OPERABLE GLAZING SYSTEM AS SCHEDULED. REFER TO C1/A-7000.

OPENINGS NOT IN SCOPE OF WORK

STRUCTURAL GENERAL NOTES:

- A. ALL ANCHOR BOLTS FOR STOREFRONT FRAME SYSTEMS AND LOUVERS SHALL BE 1/4" DIA. HILTI KB-TZ2 SS304 3" LENGTH W/STD WASHER AND HEX NUT. INSTALL ANCHOR WITH 1-1/2" MIN EMBED. INSTALL AND INSPECT ANCHORS IN ACCORDANCE WITH ICC-ESR-4266 AND MANUFACTURER'S PRINTED INSTALLATION INSTRUCTIONS. MIN. SPACING = 1-1/2", MIN CONCRETE EDGE DISTANCE = 1-1/2", MIN PROJECTION = 1"
- B. INSTALL (2) HILTI KB-TZ2 ANCHOR BOLTS, EQUALLY SPACED, AT VERTICAL EDGE OF STOREFRONT FRAME.
- C. INSTALL HILTI KB-TZ2 ANCHOR BOLTS AT 5'-0" O.C. AT HORIZONTAL EDGE OF STOREFRONT FRAME.
- D. FOR ALL ARCHITECTURAL LOUVER SCREENS USE 1/4" DIA. HILTI KB-TZ2 CS 3" LENGTH.

LBO-DESIGN PACKAGE REVIEWER N/A		
APPROVED FOR RELEASE MICHAEL MCEAHERN, ES-STO		
SUBMITTED ROBERT SANDERS		
CHECKED DAVID CHAVEZ		
DESIGN CORY W COLLINS		
DRAWN CORY W COLLINS	0	DCF-24-03-0039-5723 04/15/2024
CLASSIFICATION UNCLASSIFIED	NO	REVISION DESCRIPTION DATE

ENGINEERING SERVICES

SHOP WINDOW REPLACEMENT
PARTIAL NORTH ELEVATIONS - NEW CONSTRUCTION

TA 03 BLDG 0039 SHEET **A-2005**

18 OF **30**

PROJECT ID **ESR 32050** DRAWING NO **C58583-DWG-03-0039-A-2005** REV **0**

Los Alamos NATIONAL LABORATORY PO Box 1663 Los Alamos, New Mexico 87545

1 2 3 4 5 6

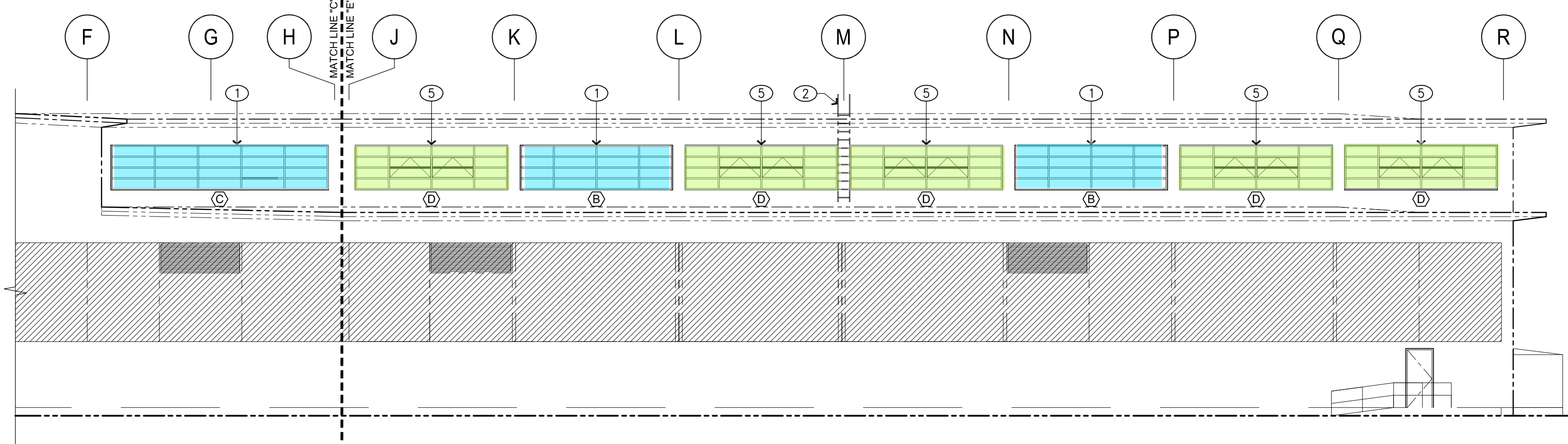

PARTIAL SOUTH ELEVATION - NEW CONSTRUCTION
 D2 A-2006
 2' 0" 4' 8' 16'
 3/32"=1'-0"

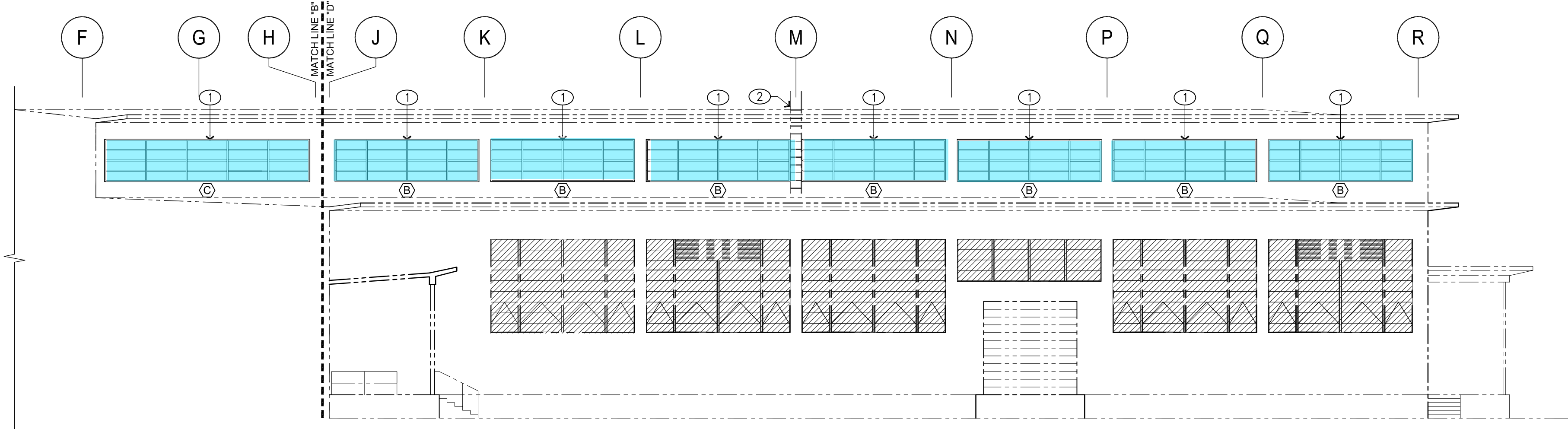

PARTIAL SOUTH ELEVATION - NEW CONSTRUCTION
 C2 A-2006
 2' 0" 4' 8' 16'
 3/32"=1'-0"



EXTERIOR GLAZING EXAMPLE

- NEW OPERABLE WINDOW TO BE INSTALLED
- NEW INOPERABLE WINDOW TO BE INSTALLED

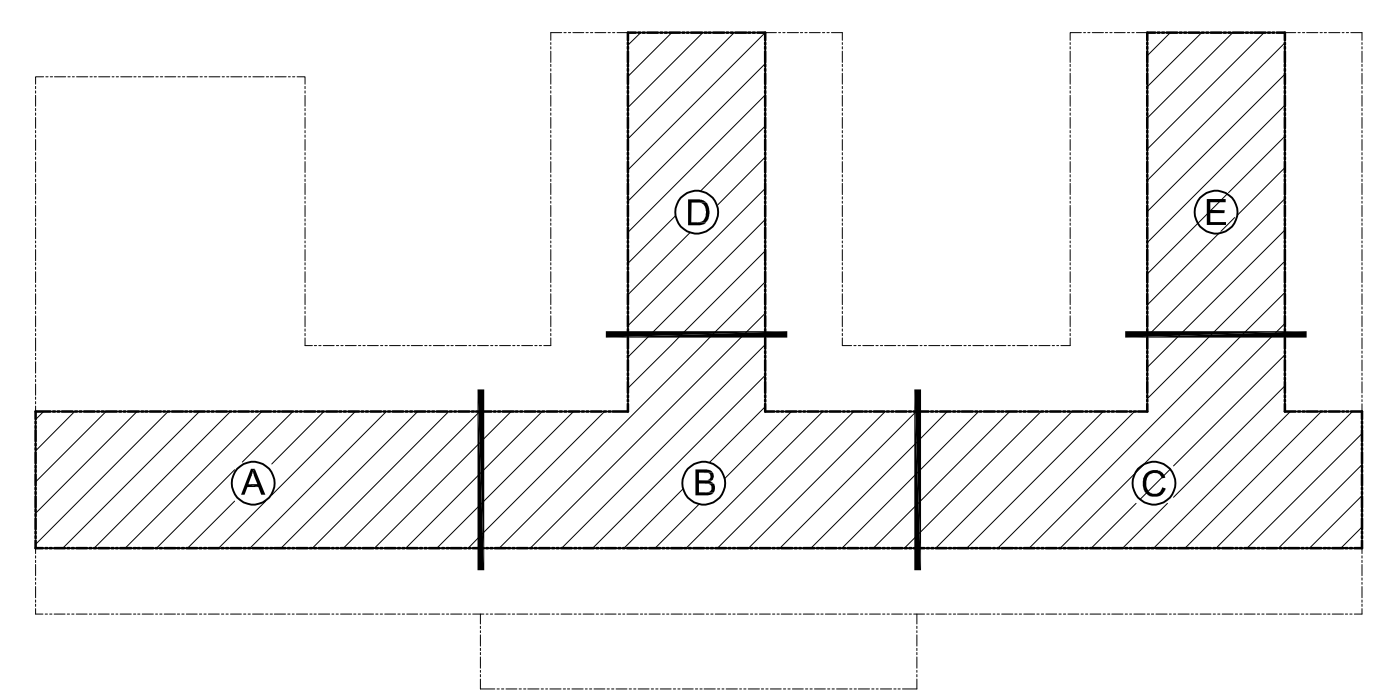

KEY PLAN - HIGH BAY AREA
 SCALE: NONE

- GENERAL NOTES:**
- A. IF THIS SHEET IS NOT 24"x36" USE GRAPHIC SCALE ACCORDINGLY.
 - B. REFER TO COMPLETE SET OF ISSUED CONTRACT DOCUMENTS FOR OTHER APPLICABLE NOTES, ABBREVIATIONS AND SYMBOLS.
 - C. REFER TO SHEET A-7000 FOR OPENING TYPES
 - D. REFER TO STRUCTURAL FOR DETAILED REQUIREMENTS.
 - E. COORDINATE INSTALLATION AND REMOVAL OF ALL DUCT PENETRATIONS WITH BUILDING MANAGER.

- KEYED NOTES:**
- 1 REMOVE EXISTING GLAZING SYSTEM.
 - 2 EXISTING STEEL LADDER TO REMAIN.
 - 3 EXISTING EXHAUST DUCT TO REMAIN.
 - 4 REMOVE EXISTING EXHAUST DUCT.
 - 5 NEW OPERABLE GLAZING SYSTEM AS SCHEDULED. REFER TO C1/A-7000.

OPENINGS NOT IN SCOPE OF WORK

- STRUCTURAL GENERAL NOTES:**
- A. ALL ANCHOR BOLTS FOR STOREFRONT FRAME SYSTEMS AND LOUVERS SHALL BE 1/4" DIA. HILTI KB-TZ2 SS304 3" LENGTH W/STD WASHER AND HEX NUT. INSTALL ANCHOR WITH 1-1/2" MIN EMBED. INSTALL AND INSPECT ANCHORS IN ACCORDANCE WITH ICC-ESR-4266 AND MANUFACTURER'S PRINTED INSTALLATION INSTRUCTIONS. MIN. SPACING = 1-1/2", MIN CONCRETE EDGE DISTANCE = 1-1/2", MIN PROJECTION = 1"
 - B. INSTALL (2) HILTI KB-TZ2 ANCHOR BOLTS, EQUALLY SPACED, AT VERTICAL EDGE OF STOREFRONT FRAME.
 - C. INSTALL HILTI KB-TZ2 ANCHOR BOLTS AT 5'-0" O.C. AT HORIZONTAL EDGE OF STOREFRONT FRAME.
 - D. FOR ALL ARCHITECTURAL LOUVER SCREENS USE 1/4" DIA. HILTI KB-TZ2 CS 3" LENGTH.

LBO-DESIGN PACKAGE REVIEWER N/A		
APPROVED FOR RELEASE MICHAEL MCEAHERN, ES-STO		
SUBMITTED ROBERT SANDERS		
CHECKED DAVID CHAVEZ		
DESIGN CORY W COLLINS		
DRAWN CORY W COLLINS	0	DCF-24-03-0039-5723 04/15/2024
CLASSIFICATION UNCLASSIFIED	NO	REVISION DESCRIPTION DATE

ENGINEERING SERVICES

SHOP WINDOW REPLACEMENT
 PARTIAL SOUTH ELEVATIONS - NEW CONSTRUCTION

TA 03 BLDG 0039

SHEET **A-2006**

Los Alamos NATIONAL LABORATORY PO Box 1663 Los Alamos, New Mexico 87545 **19** OF **30**

PROJECT ID **ESR 32050** DRAWING NO **C58583-DWG-03-0039-A-2006** REV **0**

1

2

3

4

5

6

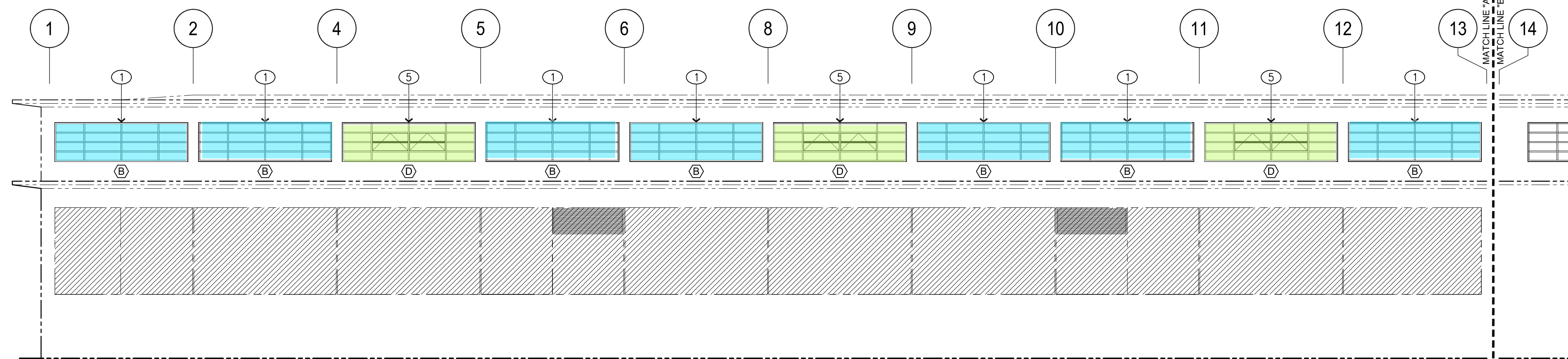

D2 A-2007 PARTIAL WEST ELEVATION - NEW CONSTRUCTION
 2' 0" 4' 8' 16"
 3/32"=1'-0"

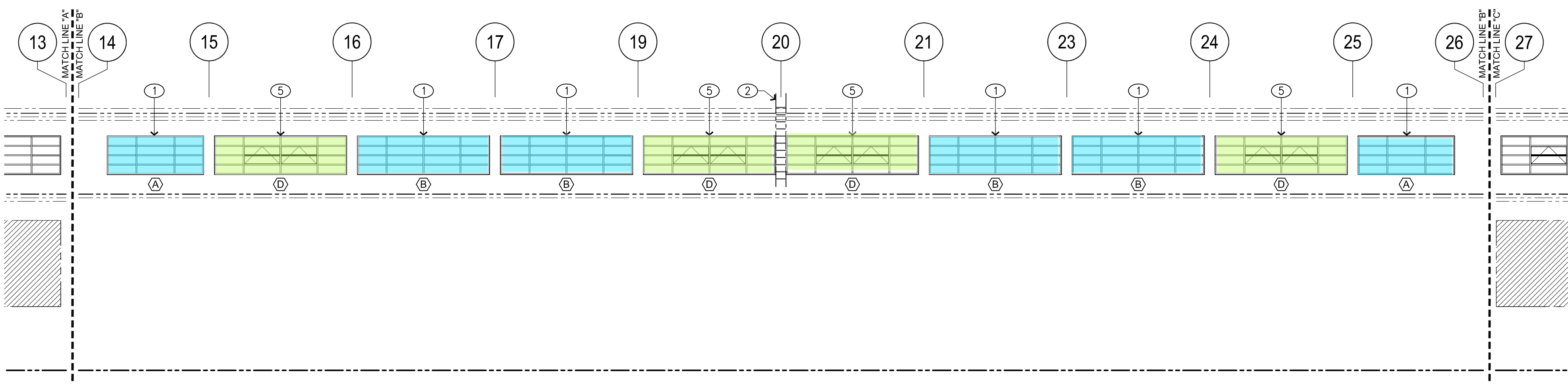

C2 A-2007 PARTIAL WEST ELEVATION - NEW CONSTRUCTION
 2' 0" 4' 8' 16"
 3/32"=1'-0"

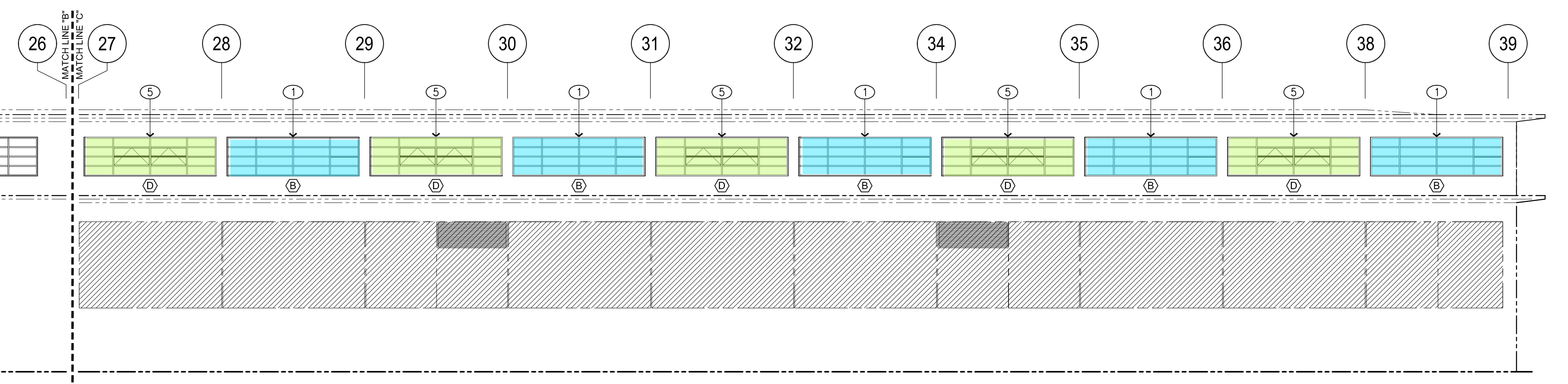

B2 A-2007 PARTIAL WEST ELEVATION - NEW CONSTRUCTION
 2' 0" 4' 8' 16"
 3/32"=1'-0"

NEW OPERABLE WINDOW TO BE INSTALLED
 NEW INOPERABLE WINDOW TO BE INSTALLED

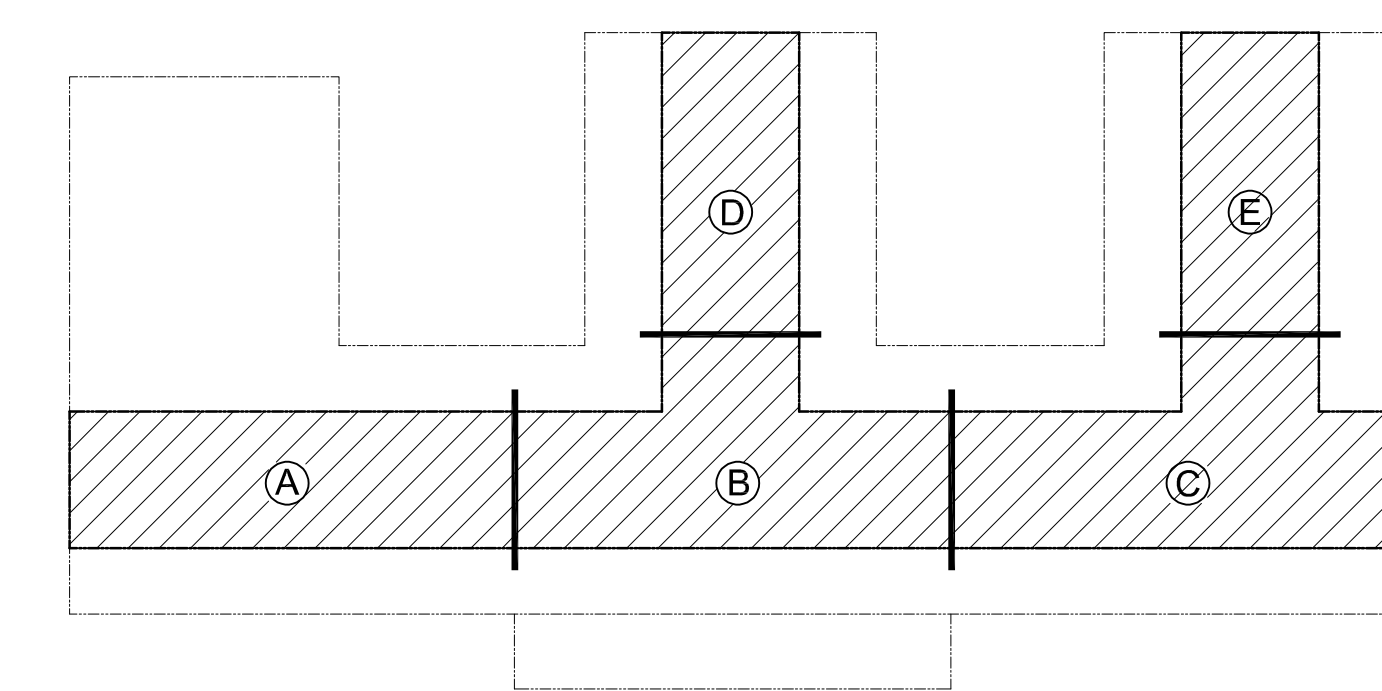

KEY PLAN - HIGH BAY AREA
 SCALE: NONE

- GENERAL NOTES:**
- A. IF THIS SHEET IS NOT 24"X36" USE GRAPHIC SCALE ACCORDINGLY.
 - B. REFER TO COMPLETE SET OF ISSUED CONTRACT DOCUMENTS FOR OTHER APPLICABLE NOTES, ABBREVIATIONS AND SYMBOLS.
 - C. REFER TO SHEET A-7000 FOR OPENING TYPES
 - D. REFER TO STRUCTURAL FOR DETAILED REQUIREMENTS.
 - E. COORDINATE INSTALLATION AND REMOVAL OF ALL DUCT PENETRATIONS WITH BUILDING MANAGER.

- KEYED NOTES:**
- 1 REMOVE EXISTING GLAZING SYSTEM.
 - 2 EXISTING STEEL LADDER TO REMAIN.
 - 3 EXISTING EXHAUST DUCT TO REMAIN.
 - 4 REMOVE EXISTING EXHAUST DUCT.
 - 5 NEW OPERABLE GLAZING SYSTEM AS SCHEDULED. REFER TO C1/A-7000.

OPENINGS NOT IN SCOPE OF WORK

- STRUCTURAL GENERAL NOTES:**
- A. ALL ANCHOR BOLTS FOR STOREFRONT FRAME SYSTEMS AND LOUVERS SHALL BE 1/4" DIA. HILTI KB-TZ2 SS304 3" LENGTH W/STD WASHER AND HEX NUT. INSTALL ANCHOR WITH 1-1/2" MIN EMBED. INSTALL AND INSPECT ANCHORS IN ACCORDANCE WITH ICC-ESR-4266 AND MANUFACTURER'S PRINTED INSTALLATION INSTRUCTIONS. MIN. SPACING = 1-1/2", MIN CONCRETE EDGE DISTANCE = 1-1/2", MIN PROJECTION = 1"
 - B. INSTALL (2) HILTI KB-TZ2 ANCHOR BOLTS, EQUALLY SPACED, AT VERTICAL EDGE OF STOREFRONT FRAME.
 - C. INSTALL HILTI KB-TZ2 ANCHOR BOLTS AT 5'-0" O.C. AT HORIZONTAL EDGE OF STOREFRONT FRAME.
 - D. FOR ALL ARCHITECTURAL LOUVER SCREENS USE 1/4" DIA. HILTI KB-TZ2 CS 3" LENGTH.

LBO-DESIGN PACKAGE REVIEWER N/A		
APPROVED FOR RELEASE MICHAEL MCEAHERN, ES-STO		
SUBMITTED ROBERT SANDERS		
CHECKED DAVID CHAVEZ		
DESIGN CORY W COLLINS		
DRAWN CORY W COLLINS	0	DCF-24-03-0039-5723 04/15/2024
CLASSIFICATION UNCLASSIFIED	NO	REVISION DESCRIPTION DATE

ENGINEERING SERVICES

SHOP WINDOW REPLACEMENT
 PARTIAL WEST ELEVATIONS - NEW CONSTRUCTION

TA 03 BLDG 0039

SHEET **A-2007**

20 OF **30**

PROJECT ID **ESR 32050** DRAWING NO **C58583-DWG-03-0039-A-2007** REV **0**

Los Alamos NATIONAL LABORATORY
 PO Box 1663
 Los Alamos, New Mexico 87545

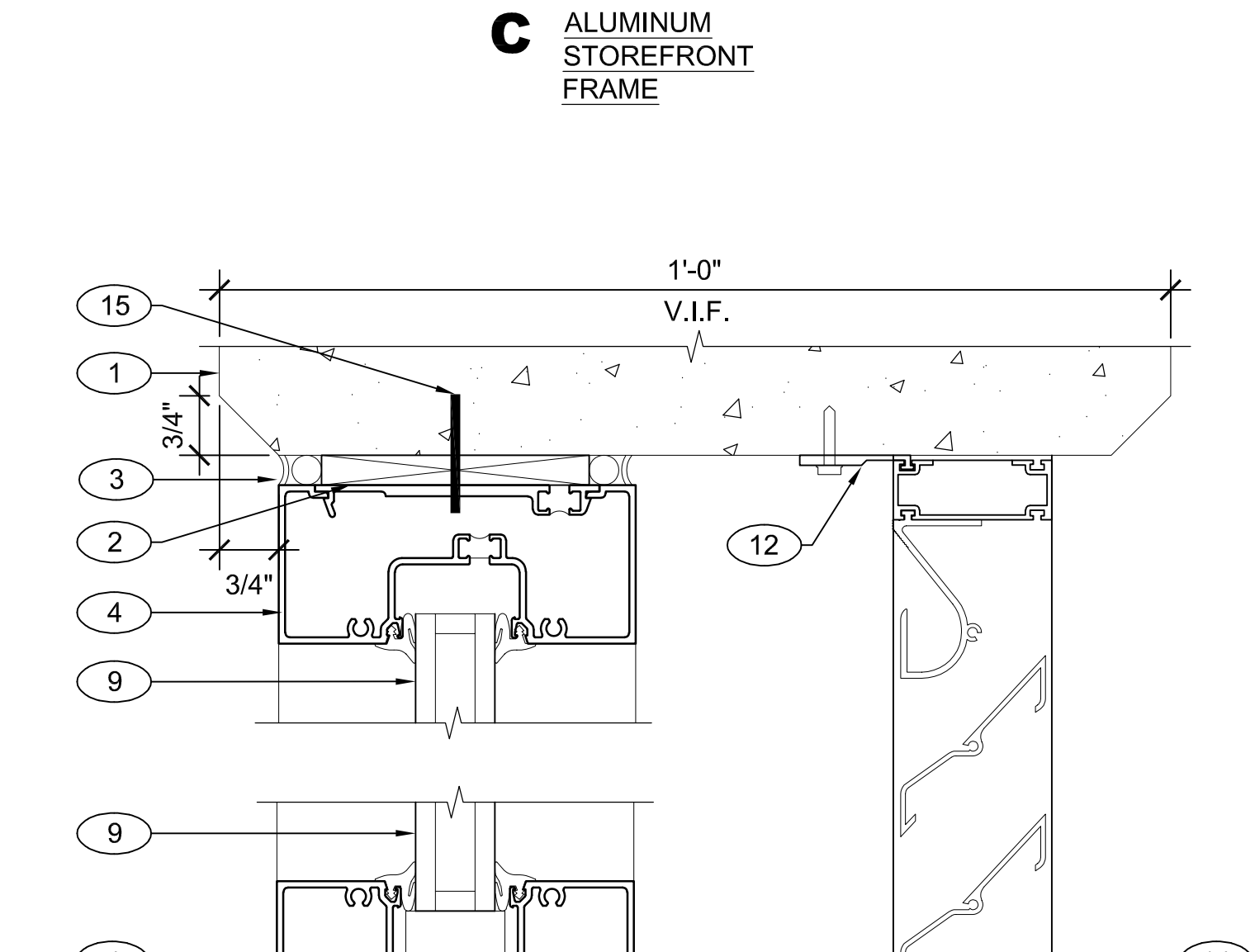
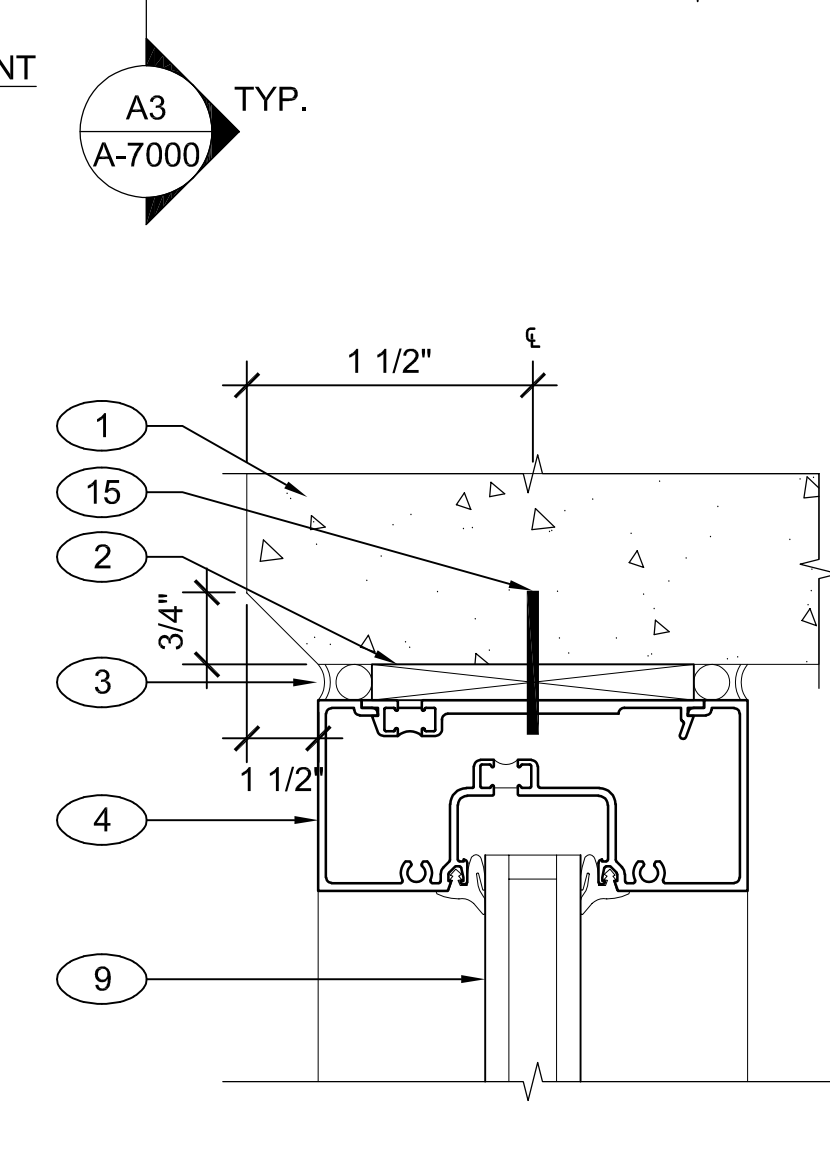
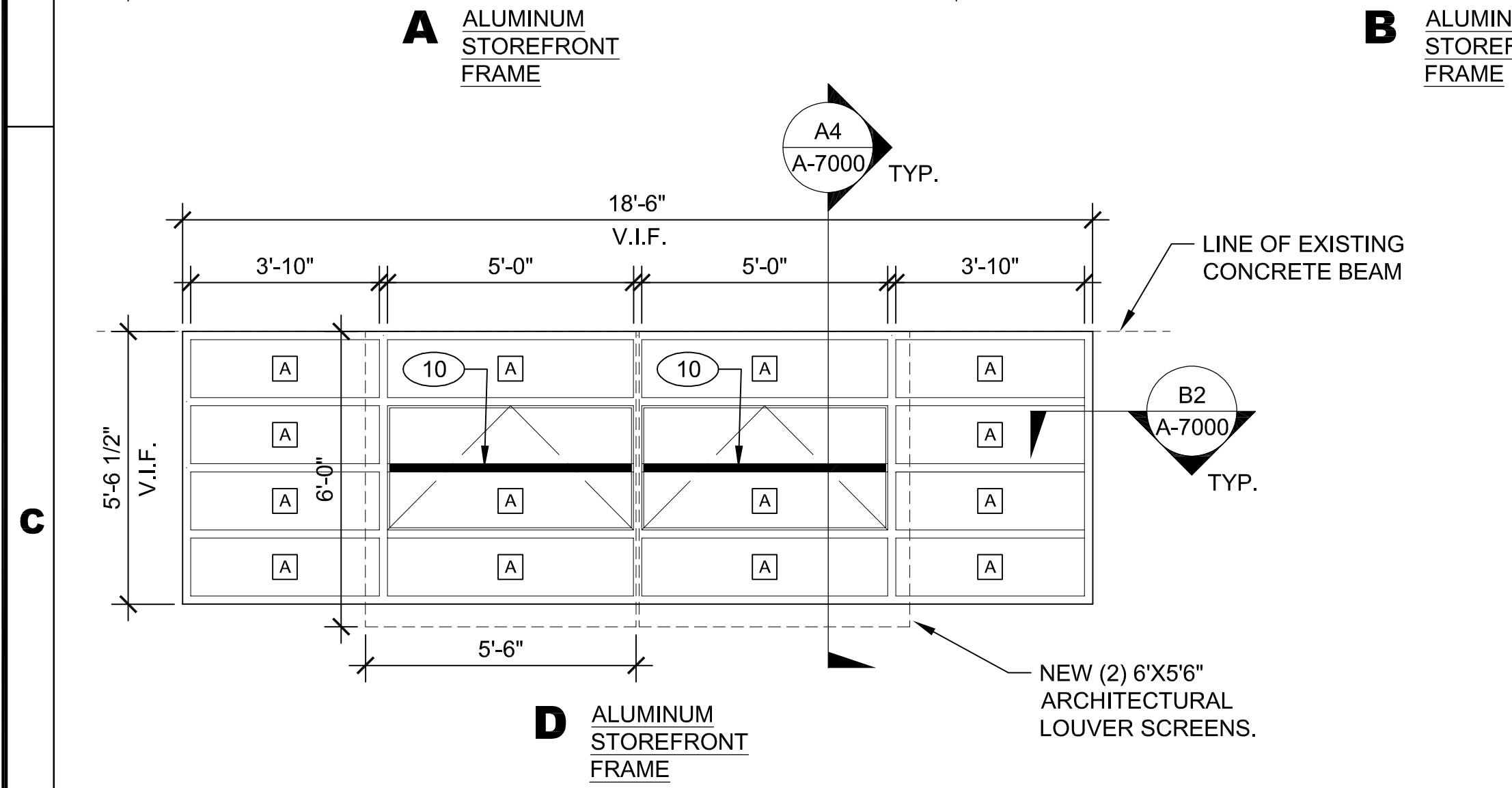
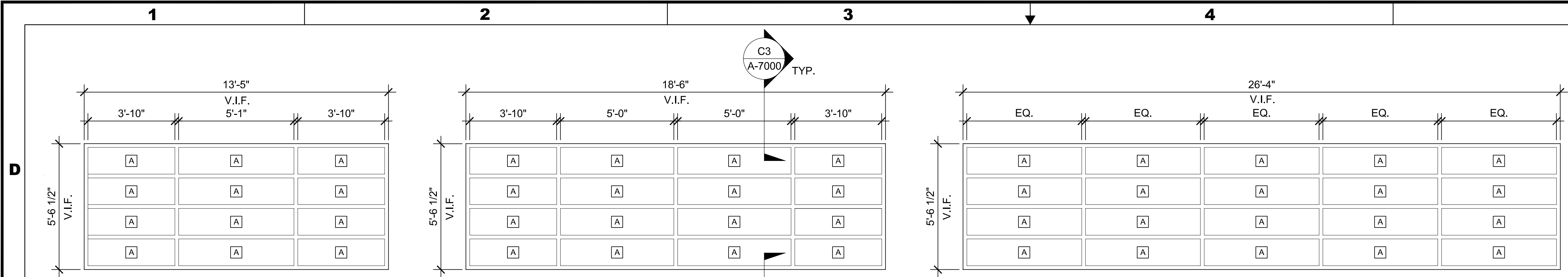

GENERAL NOTES:

- IF THIS SHEET IS NOT 24"x36" USE GRAPHIC SCALE ACCORDINGLY.
- REFER TO COMPLETE SET OF ISSUED CONTRACT DOCUMENTS FOR OTHER APPLICABLE NOTES, ABBREVIATIONS AND SYMBOLS.
- ALL DIMENSIONS ARE FRAME TO FRAME
- VERIFY ALL OPENING DIMENSIONS BEFORE FABRICATION.
- ALL INTERIOR AND EXTERIOR STOREFRONT MULLIONS SHALL BE 2" HIGH X 4-1/2" DEEP, UNLESS NOTED OTHERWISE.
- ALL ALUMINUM (FRAMES, BREAK METAL, ECT.) SHALL BE CLEAR ANODIZED UNLESS NOTED OTHERWISE.
- ALL GLAZING SHALL BE TYPE 'A' EXCEPT FOR LOCATIONS WHERE EXHAUST PENETRATIONS OCCUR, TYPE 'B' WILL BE USED. REFER TO ELEVATIONS FOR EXHAUST PENETRATION LOCATIONS AND DETAIL B1/A-7000.
- INCLUDE ACCESSORY ALUMINUM SCREEN TO ALL GLASSVENT OPENINGS.

STRUCTURAL GENERAL NOTES:

- ALL ANCHOR BOLTS FOR STOREFRONT FRAME SYSTEMS AND LOUVERS SHALL BE 1/4" DIA. HILTI KB-TZ2 SS304 3" LENGTH W/STD WASHER AND HEX NUT. INSTALL ANCHOR WITH 1-1/2" MIN EMBED. INSTALL AND INSPECT ANCHORS IN ACCORDANCE WITH ICC-ESR-4266 AND MANUFACTURER'S PRINTED INSTALLATION INSTRUCTIONS. MIN. SPACING = 1-1/2", MIN CONCRETE EDGE DISTANCE = 1-1/2", MIN PROJECTION = 1"
- INSTALL (2) HILTI KB-TZ2 ANCHOR BOLTS, EQUALLY SPACED, AT VERTICAL EDGE OF STOREFRONT FRAME.
- INSTALL HILTI KB-TZ2 ANCHOR BOLTS AT 5'-0" O.C. AT HORIZONTAL EDGE OF STOREFRONT FRAME.
- FOR ALL ARCHITECTURAL LOUVER SCREENS USE 1/4" DIA. HILTI KB-TZ2 CS 3" LENGTH.

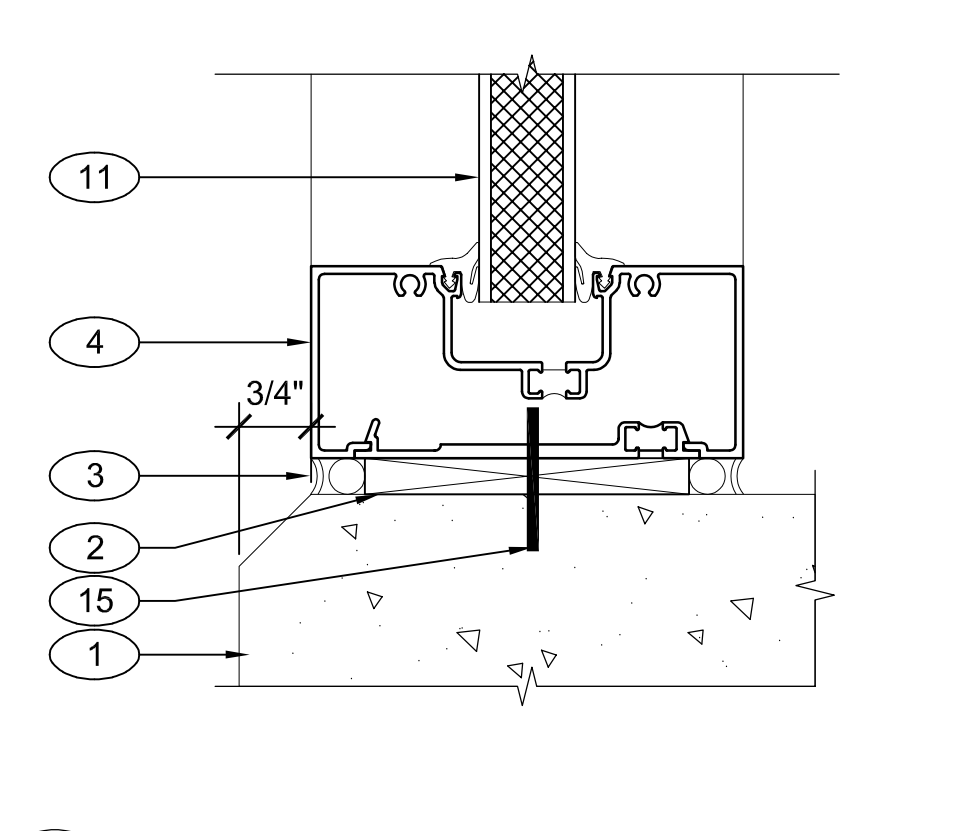
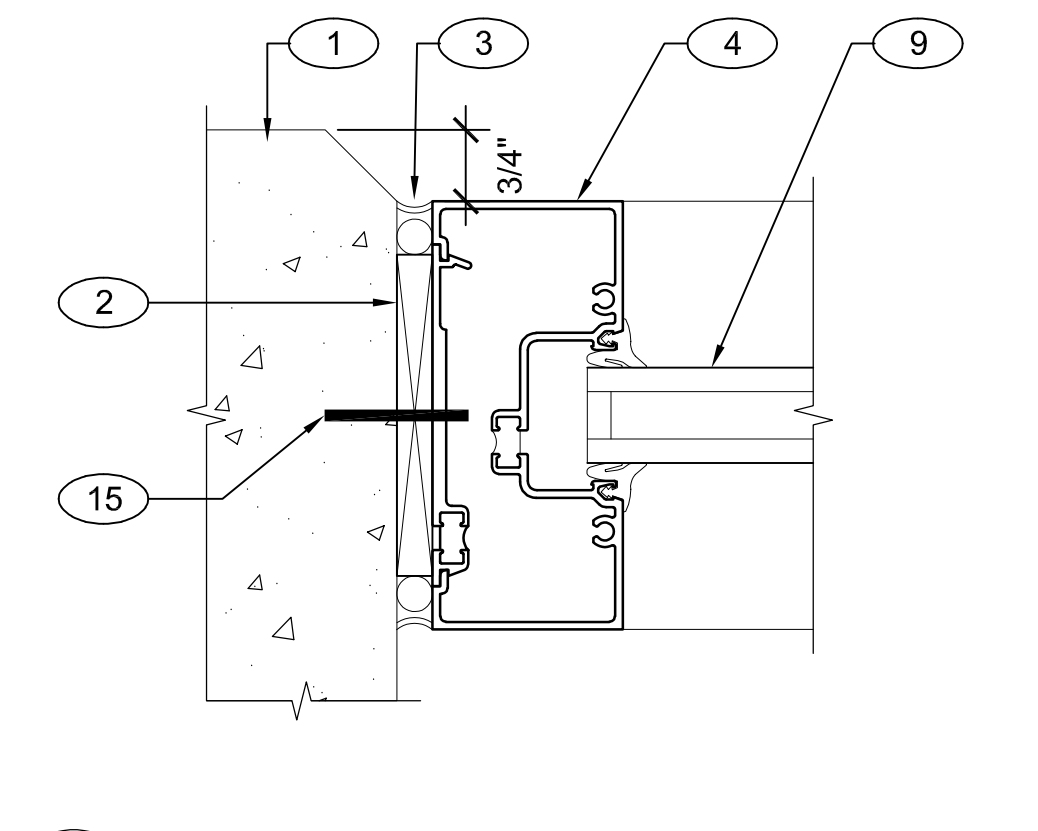

- KEYED NOTES:**
- EXISTING CONCRETE BEAM.
 - FIRE RETARDANT TREATED WOOD SHIM.
 - BACKER ROD AND SEALANT.
 - STOREFRONT SYSTEM AS SCHEDULED.
 - STRUCTURAL SILICON.
 - ACCUATOR, BY OTHERS. REFER TO ELECTRICAL.
 - STAINLESS STEEL HINGE BEYOND.
 - GLASSVENT SYSTEM W/ INTEGRATED ALUMINUM SCREEN AS SCHEDULED.
 - GLAZING SYSTEM AS SCHEDULED.
 - APPLIED ALUMINUM MUNTIN TO SIMULATE 2" STOREFRONT FRAMING.
 - TYPE 'B' GLAZING WHERE EXHAUST PENETRATIONS OCCUR, TYP.
 - CHANNEL 'C' FRAME W/ 2" LONG EZ MOUNTING CLIPS EVERY 18" OF LOUVER PERIMETER. FASTENERS BY OTHERS.
 - CAP 'Z' FRAME W/ FASTENERS EVERY 18" OF LOUVER PERIMETER. REFER TO STRUCTURAL GENERAL NOTES.
 - E2DS ARCHITECTURAL LOUVER (OR EQUAL) BY ARCHITECTURAL LOUVERS. REFER TO MANUFACTURER FOR ADDITIONAL INFORMATION.
 - 1/4" DIA. HILTI KB-TZ2 SS 304 3" LENGTH. REFER TO STRUCTURAL GENERAL NOTES.

GLAZING SCHEDULE	
MARK	TYPE
A	VIRACON 1" V951 E1-2M INSULATING (TEMPERED), CERAMIC FRIT: FRIT COLOR - V1093 SIMULATED SANDBLAST ON #3 SURFACE.
B	1" THICK RIGID INSULATING PANEL W/ LAMINATED ALUMINUM FACING.

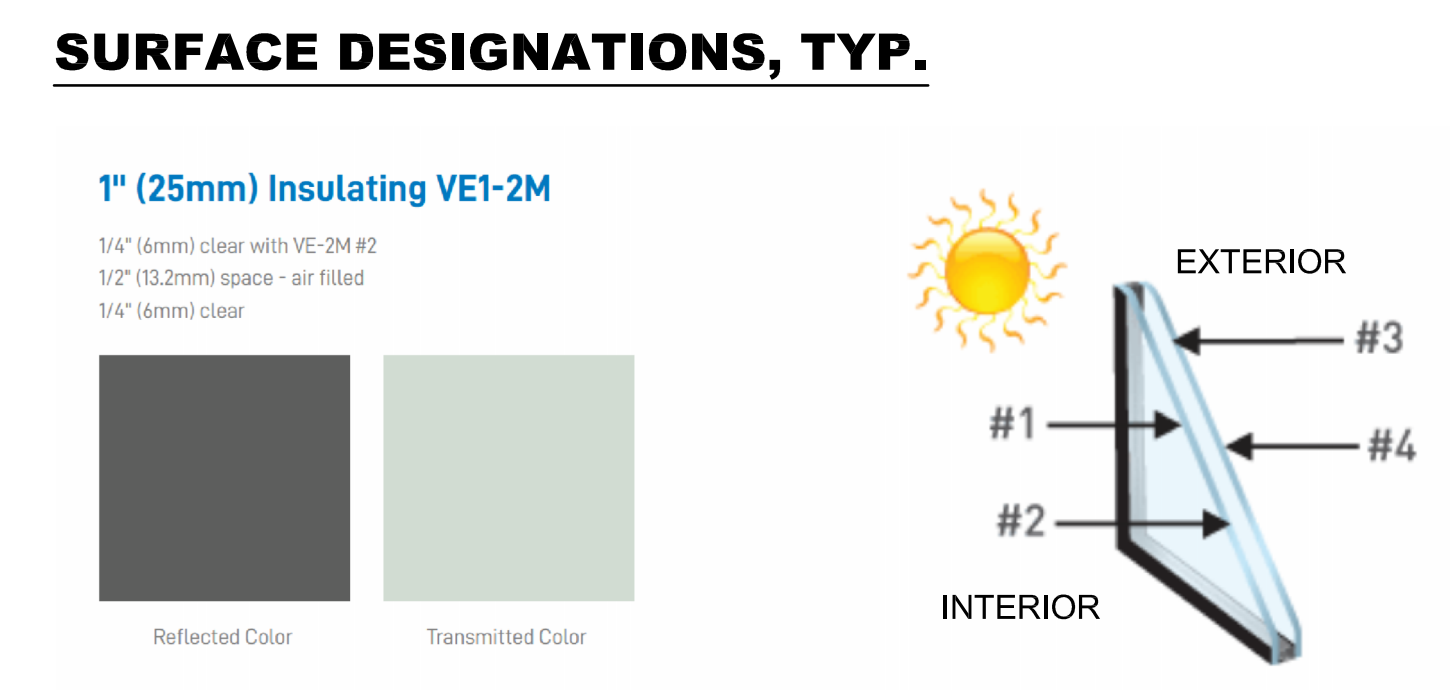

LBO-DESIGN PACKAGE REVIEWER N/A		
APPROVED FOR RELEASE MICHAEL MCEAHERN, ES-STO		
SUBMITTED ROBERT SANDERS		
CHECKED DAVID CHAVEZ		
DESIGN CORY W COLLINS		
DRAWN CORY W COLLINS	0	DCF-24-03-0039-5723 04/15/2024
CLASSIFICATION UNCLASSIFIED	NO	REVISION DESCRIPTION DATE

ENGINEERING SERVICES

**SHOP WINDOW REPLACEMENT
OPENING TYPES**

TA 03 BLDG 0039

SHEET **A-7000**

21 OF **30**

PROJECT ID **ESR 32050** DRAWING NO **C58583-DWG-03-0039-A-7000** REV **0**

Los Alamos NATIONAL LABORATORY
PO Box 1663
Los Alamos, New Mexico 87545