

**SANDIA REPORT**

SAND2023-13912

Printed November 2023

**Sandia  
National  
Laboratories**

# HyRAM+ Version 5.0 User Guide

Updated by: Robert I. Contreras and Brian D. Ehrhart

Previous Contributors (chronological): Katrina M. Groth, Hannah R. Zumwalt, Andrew J. Clark, Ethan A. Sena, Brian D. Ehrhart, Alice B. Muna, and Guillermo Feliciano Morales

Prepared by  
Sandia National Laboratories  
Albuquerque, New Mexico  
87185 and Livermore,  
California 94550

Issued by Sandia National Laboratories, operated for the United States Department of Energy by National Technology and Engineering Solutions of Sandia, I.L.C.

NOTICE: This report was prepared as an account of work sponsored by an agency of the United States Government. Neither the United States Government, nor any agency thereof, nor any of their employees, nor any of their contractors, subcontractors, or their employees, make any warranty, express or implied, or assume any legal liability or responsibility for the accuracy, completeness, or usefulness of any information, apparatus, product, or process disclosed, or represent that its use would not infringe privately owned rights. Reference herein to any specific commercial product, process, or service by trade name, trademark, manufacturer, or otherwise, does not necessarily constitute or imply its endorsement, recommendation, or favoring by the United States Government, any agency thereof, or any of their contractors or subcontractors. The views and opinions expressed herein do not necessarily state or reflect those of the United States Government, any agency thereof, or any of their contractors.

Printed in the United States of America. This report has been reproduced directly from the best available copy.

Available to DOE and DOE contractors from  
U.S. Department of Energy  
Office of Scientific and Technical Information  
P.O. Box 62  
Oak Ridge, TN 37831

Telephone: (865) 576-8401  
Facsimile: (865) 576-5728  
E-Mail: [reports@osti.gov](mailto:reports@osti.gov)  
Online ordering: <http://www.osti.gov/scitech>

Available to the public from  
U.S. Department of Commerce  
National Technical Information Service  
5301 Shawnee Rd  
Alexandria, VA 22312

Telephone: (800) 553-6847  
Facsimile: (703) 605-6900  
E-Mail: [orders@ntis.gov](mailto:orders@ntis.gov)  
Online order: <https://classic.ntis.gov/help/order-methods/>

## **ABSTRACT**

Hydrogen Plus Other Alternative Fuels Risk Assessment Models (HyRAM+) is a software toolkit that provides a basis for quantitative risk assessment and consequence modeling for alternative fuels infrastructure and transportation systems. HyRAM+ integrates validated, analytical models of alternative fuel behavior, statistics, and a standardized quantitative risk assessment approach to generate useful, repeatable results for the safety analysis of various alternative fuel systems. This document demonstrates how to use HyRAM+ to analyze an example system, providing tutorials of HyRAM+ features with respect to system safety analysis and risk assessment.

## **ACKNOWLEDGEMENTS**

This user guide is heavily based upon the HyRAM+ V2.0 User Guide SAND2019-8940 updated by Guillermo Feliciano Morales, Brian D. Ehrhart, and Alice B. Muna of Sandia National Laboratories; that document, in turn, was based on previous versions of the user guide that many others had developed. The current authors altered the document to correspond with revisions made to the HyRAM+ software over time. This work was supported by the U.S. Department of Energy Office of Energy Efficiency and Renewable Energy Hydrogen and Fuel Cell Technologies Office and in particular the Safety Codes and Standards sub-program under the direction of Laura Hill, as well as the U.S. Department of Energy National Nuclear Security Administration Consortium of Hybrid Resilient Energy Systems internship program. The authors wish to thank Dusty Brooks of Sandia National Laboratories for formatting help as well as Ethan Hecht and Kristin Hertz of Sandia National Laboratories for their review of the document.

## CONTENTS

|  |    |
|--|----|
| Abstract .....   | 3  |
| Acknowledgements.....                                  | 4  |
| Contents .....   | 5  |
| List of Figures.....                                   | 7  |
| 1. Introduction.....                                   | 11 |
| 1.1. What is HyRAM+?.....                              | 11 |
| 1.2. Purpose of this Guide.....                        | 11 |
| 2. Basic Functions .....                               | 13 |
| 2.1. Save/Load Workspace.....                          | 13 |
| 2.2. Changing Units .....                              | 13 |
| 2.3. Sorting .....                                     | 14 |
| 2.4. Copying Tables to Paste into Other Programs ..... | 14 |
| 3. Generic Indoor Fueling System Example .....         | 15 |
| 4. Fuel Specification.....                             | 17 |
| 4.1. Pure Fuel Selection.....                          | 17 |
| 4.2. Blend Specification.....                          | 18 |
| 4.2.1. Pre-Specified Blend.....                        | 19 |
| 4.2.2. Manually Specified Blend .....                  | 20 |
| 5. QRA Mode.....                                       | 21 |
| 5.1. Input.....  | 21 |
| 5.2. System Description.....                           | 21 |
| 5.2.1. Components .....                                | 21 |
| 5.2.2. System Parameters.....                          | 22 |
| 5.2.3. Facility Parameters.....                        | 23 |
| 5.2.4. Manual Overrides .....                          | 25 |
| 5.3. Scenarios .....                                   | 26 |
| 5.3.1. Event Sequence Diagrams .....                   | 26 |
| 5.3.2. Fault Trees .....                               | 27 |
| 5.4. Data/Probabilities .....                          | 27 |
| 5.4.1. Component Leaks .....                           | 28 |
| 5.4.2. Dispenser Failures .....                        | 28 |
| 5.4.3. Ignition Probabilities.....                     | 29 |
| 5.5. Consequence Models .....                          | 29 |
| 5.5.1. Physical Consequence Models.....                | 30 |
| 5.5.2. Harm Models .....                               | 30 |
| 5.6. Output.....                                       | 31 |
| 5.7. Scenario Stats.....                               | 31 |
| 5.7.1. Risk Metrics .....                              | 31 |
| 5.7.2. Scenario Ranking .....                          | 31 |
| 5.7.3. Scenario Details .....                          | 32 |
| 5.7.4. Cut Sets .....                                  | 33 |
| 5.7.5. Plots .....                                     | 34 |
| 6. Physics Mode .....                                  | 37 |

|        |  |    |
|--------|--|----|
| 6.1.   | Gas Plume Dispersion .....               | 37 |
| 6.1.1. | Gas Plume Dispersion Input .....         | 37 |
| 6.1.2. | Gas Plume Dispersion Output .....        | 37 |
| 6.2.   | Accumulation .....                       | 38 |
| 6.2.1. | Indoor Release Parameters .....          | 38 |
| 6.2.2. | Output Options .....                     | 39 |
| 6.2.3. | Accumulation Output .....                | 40 |
| 6.3.   | Jet Flame .....                          | 44 |
| 6.3.1. | Flame Temperature/Trajectory .....       | 44 |
| 6.3.2. | Radiative Heat Flux .....                | 46 |
| 6.4.   | Unconfined Overpressure .....            | 48 |
| 6.5.   | Temperature, Pressure, and Density ..... | 51 |
| 6.6.   | Tank Mass Parameter .....                | 52 |
| 6.7.   | Mass Flow Rate .....                     | 53 |
| 6.8.   | TNT Mass Equivalence .....               | 54 |
|        | References .....                         | 55 |
|        | Distribution .....                       | 57 |

## LIST OF FIGURES

|  |    |
|--|----|
| Figure 2-1. Save/Load Workspace.....   | 13 |
| Figure 2-2. Changing Units.....  | 14 |
| Figure 2-3. Sorting of Scenario Stats Risk Metrics.....                        | 14 |
| Figure 3-1. P&ID for the generic dispenser used in this example [3].....       | 15 |
| Figure 4-1. Fuel Specification Drop Down Menu .....                            | 17 |
| Figure 4-2. Plume Dispersion Calculation for Methane .....                     | 18 |
| Figure 4-3. Fuel Blend Specification .....                                     | 18 |
| Figure 4-4. Pre-Specified NIST1 Blend.....                                     | 19 |
| Figure 4-5. NIST1 Blend Plume Dispersion Calculation.....                      | 19 |
| Figure 4-6. Manually Specified Blend, 50% Methane, 50% Nitrogen.....           | 20 |
| Figure 4-7. Manually Specified Fuel mixture Plume Dispersion calculation.....  | 20 |
| Figure 5-1. QRA Mode System Description Window .....                           | 21 |
| Figure 5-2. Components Input Window .....                                      | 22 |
| Figure 5-3. Piping Input.....  | 22 |
| Figure 5-4. Vehicles Input .....   | 23 |
| Figure 5-5. Facility Input .....   | 23 |
| Figure 5-6. Example Input for Occupants Tab.....                               | 24 |
| Figure 5-7. Boundary Conditions Input .....                                    | 25 |
| Figure 5-8. Manual Overrides Input Tab .....                                   | 26 |
| Figure 5-9. Event Sequence Diagram showing the scenarios coded in HyRAM+ ..... | 27 |
| Figure 5-10. Faults Tree 0.01% leak tab. ....                                  | 27 |
| Figure 5-11. Component Leaks Frequencies Input for Compressors .....           | 28 |
| Figure 5-12. Dispenser Failures Input Window .....                             | 29 |
| Figure 5-13. Ignition Probabilities Input.....                                 | 29 |
| Figure 5-14. Physical Consequence Models Input.....                            | 30 |
| Figure 5-15. Harm Model Selection Window.....                                  | 30 |
| Figure 5-16. Risk Metrics Output.....  | 31 |
| Figure 5-17. Scenario Ranking Output .....                                     | 32 |
| Figure 5-18. Scenario Details Tab .....  | 32 |
| Figure 5-19. Cut Sets Output Tab .....   | 33 |
| Figure 5-20. Cut Sets 100% Leak Size Output Tab .....                          | 34 |
| Figure 5-21. Radiative Heat Flux Plot.....                                     | 35 |
| Figure 5-22. Peak Overpressure plot .....                                      | 35 |
| Figure 5-23. Impulse plot.....   | 36 |
| Figure 6-1. Plot Properties Input.....   | 37 |
| Figure 6-2. Gas Plume Dispersion Output .....                                  | 38 |
| Figure 6-3. Indoor Release Parameters Input.....                               | 39 |
| Figure 6-4. Output Options Input .....   | 39 |
| Figure 6-5. Overpressure Output Pressure Plot.....                             | 40 |
| Figure 6-6. Overpressure Output Flammable Mass Plot.....                       | 41 |
| Figure 6-7. Overpressure Output Layer Plot.....                                | 41 |
| Figure 6-8. Overpressure Output Trajectory Plot.....                           | 42 |
| Figure 6-9. Mass flow rate plot .....  | 43 |
| Figure 6-10. Overpressure Output Data .....                                    | 44 |
| Figure 6-11. Flame Temperature/Trajectory Input.....                           | 45 |
| Figure 6-12. Flame Temperature/Trajectory Output.....                          | 45 |

|  |    |
|--|----|
| Figure 6-13. Radiative Heat Flux Input.....                                      | 46 |
| Figure 6-14. Radiative Heat Flux Values Output.....                              | 47 |
| Figure 6-15. Radiative Heat Flux Plot.....                                       | 47 |
| Figure 6-16. Radiative Heat Flux Temperature Plot.....                           | 48 |
| Figure 6-17. Unconfined Overpressure Input.....                                  | 49 |
| Figure 6-18. Unconfined Overpressure Output Values.....                          | 49 |
| Figure 6-19. Unconfined Overpressure plot.....                                   | 50 |
| Figure 6-20. Unconfined Overpressure Impulse plot .....                          | 51 |
| Figure 6-21. Example Calculation for Temperature, Pressure and Density Tab ..... | 52 |
| Figure 6-22. Example Calculation for Hydrogen Mass in Tank Mass Tab .....        | 52 |
| Figure 6-23. Example Input for Mass Flow Rate Tab.....                           | 53 |
| Figure 6-24. Mass Flow Rate Output Tab.....                                      | 54 |
| Figure 6-25. Example Calculation for TNT Mass Equivalence Tab.....               | 54 |

## ACRONYMS

| Acronym/Term | Definition   |
|--------------|--|
| ASV          | auto shutoff valve   |
| AIR          | average individual risk                                      |
| BC           | break-away coupling  |
| CFD          | computational fluid dynamics                                 |
| DOE          | Department of Energy   |
| ESD          | event sequence diagram                                       |
| FAR          | fatal accident rate  |
| FT           | fault tree   |
| HV           | hydrogen/manual valve  |
| HyRAM+       | Hydrogen Plus Other Alternative Fuels Risk Assessment Models |
| NFPA         | National Fire Protection Association                         |
| P&ID         | piping and instrumentation diagram                           |
| PLL          | potential loss of life                                       |
| QRA          | quantitative risk assessment                                 |
| SRV          | safety release valve   |
| TNT          | trinitrotoluene  |

This Page Left Blank

## **1. INTRODUCTION**

### **1.1. What is HyRAM+?**

Hydrogen Plus Other Alternative Fuels Risk Assessment Models (HyRAM+) is a software toolkit that integrates data and methods relevant to assessing the safety of infrastructure for hydrogen and other fuels for a variety of applications, including fueling stations. The HyRAM+ toolkit uses deterministic and probabilistic models for quantifying accident scenarios, predicting physical effects, and characterizing the impact of alternative fuel hazards, including thermal effects from jet fires and pressure effects from deflagration. HyRAM+ Version 5.0 incorporates all the features of previous versions, including generic probabilities for gaseous and liquid equipment failures for multiple types of components for multiple fuels, and probabilistic models for the impact of heat flux on humans and structures, with computationally and experimentally validated models of various aspects of fuel releases [1]. Version 5.0 also includes additional capabilities: the ability to handle cryogenic fluids and blended mixtures; the addition of two extra components for different applications and the ability to customize portions of the risk analysis; and unconfined overpressure and impulse behavior for delayed ignition calculations.

### **1.2. Purpose of this Guide**

This document provides examples of how to use HyRAM+ to conduct different types of calculations using various examples. This document will guide users through the software and how to enter and edit certain inputs that are specific to the user-defined facility. Detailed descriptions of the methodology and models contained in HyRAM+ are provided in the HyRAM+ Version 5.0 Technical Reference Manual [1].

This user guide was created with HyRAM+ version 5.0.0 and was based upon the previous HyRAM+ V2.0 User Guide [2]. Due to ongoing software development activities, newer versions of HyRAM+ may have differences from this guide. It is not the intent of this User Guide to provide an explanation as to the limitations and reference for each model, that information can be found in the HyRAM+ version 5.0 Technical Reference Manual [1].

This page Left Blank

## 2. BASIC FUNCTIONS

### 2.1. Save/Load Workspace

The Save/Load Workspace button can be found in the **File\*** menu at the top left corner of the program window, as shown in Figure 2-1. The Save Workspace button functions as a “Save As” button. To save a workspace, click the Save Workspace option. Comments may be added to a workspace by typing in the text box in the Save Workspace pop-up window. To load a workspace that has been previously saved, click the Load Workspace option. To reset HyRAM+ to its default values and settings, the user must click File, then Exit, to close the program. After the user reopens the program, HyRAM+ will reset itself with default values and settings.

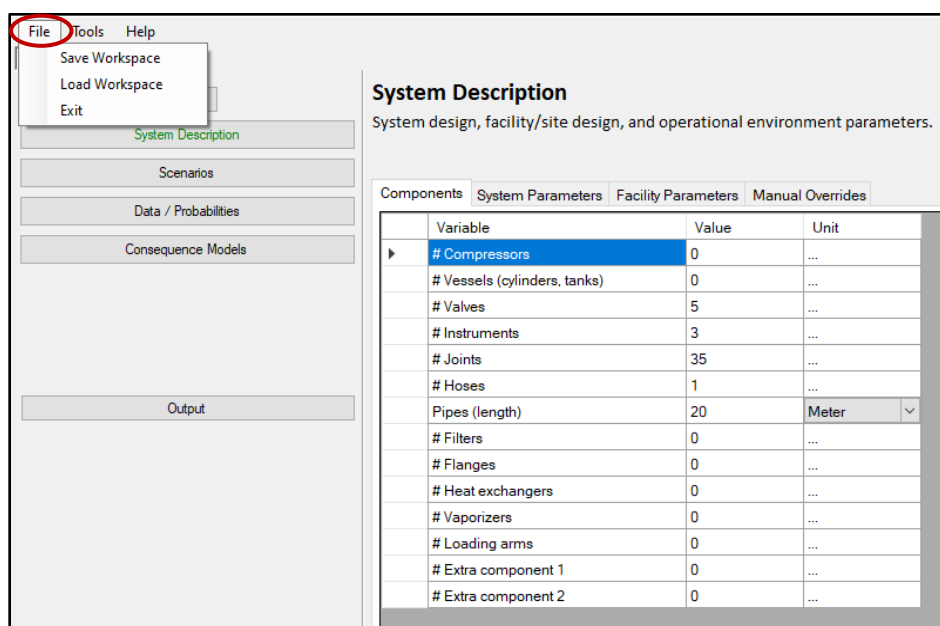

Figure 2-1. Save/Load Workspace

### 2.2. Changing Units

HyRAM+ contains a built-in unit conversion function. For variables with a unit, the unit must be selected before inputting a value. If a value is entered before a unit, when a different unit is selected, the software will convert the entered value into the new value corresponding to the selected unit. To change units for a variable, find the drop-down bar in the unit column, click on the **Arrow** next to the bar; this will reveal a **List of Possible Units**. Click on a new unit to select it, then click on a box within the input table to apply the unit conversion as shown in Figure 2-2.

\* Colored text throughout this document corresponds to respectively colored indicators on associated figures to better illustrate HyRAM+ functionality and denote its features

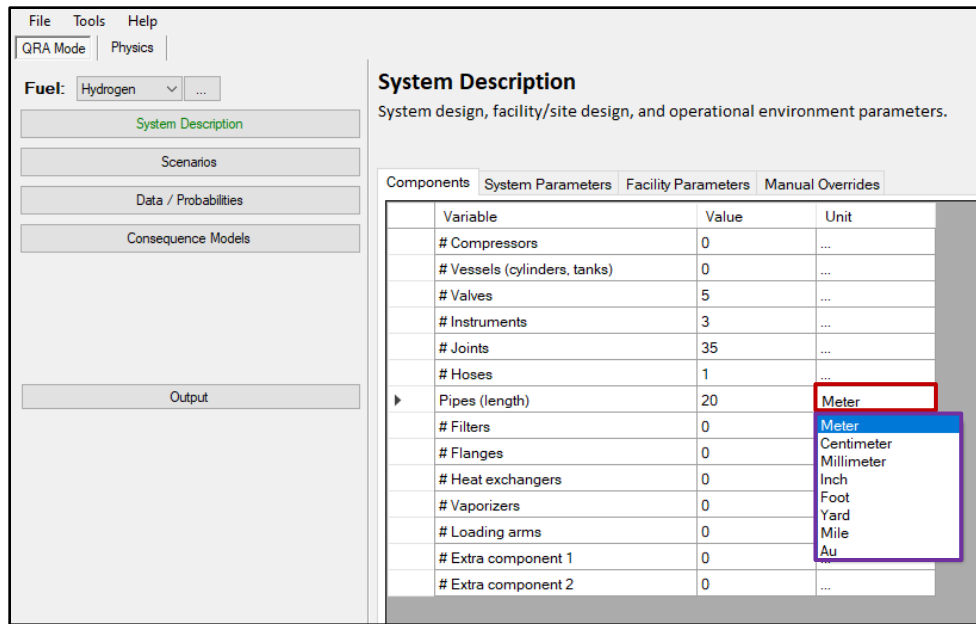

Figure 2-2. Changing Units

## 2.3. Sorting

Some inputs are organized into tables. To change the rank or sorting of a column, click on the **Title Box** of the column, as in Figure 2-3. This will change the rank to numerical or alphabetical depending on the column input. Clicking the title box again will reverse the sort order.

Note: Sorting is not enabled for all columns.

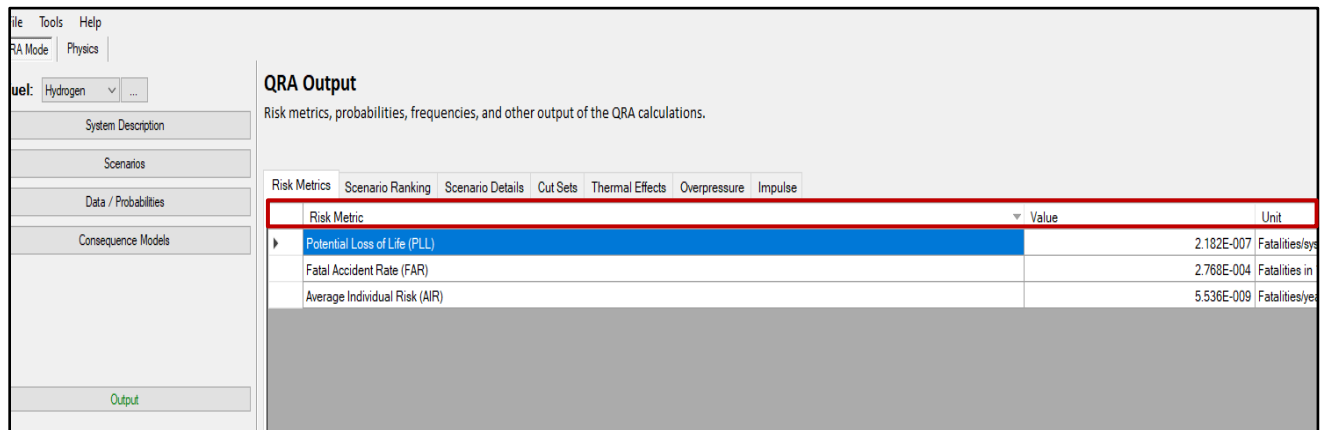

Figure 2-3. Sorting of Scenario Stats Risk Metrics

## 2.4. Copying Tables to Paste into Other Programs

HyRAM+ tables may be copied into external programs such as Microsoft Word and Excel. To do so, select the desired cells of the table and press Ctrl+C. Tables may be pasted into external programs using Ctrl+V or pasting options defined by the external program.

### 3. GENERIC INDOOR FUELING SYSTEM EXAMPLE

For this document, inputs are based on a generic indoor hydrogen fueling system and the National Fire Protection Association (NFPA) Hydrogen Technologies Code (NFPA 2) requirements and industry practices. The example installation is based off the generic indoor fueling system for hydrogen-powered forklifts further documented elsewhere [3].

The system is a hydrogen dispenser located within a warehouse facility. The facility is a free-standing industrial frame structure. Interior dimensions are: 100 m (length)  $\times$  100 m (width)  $\times$  7.62 m (height). It is assumed that there are 50 employees in the warehouse at any time and personnel each work 2,000 hours per year. In this example, most workers are located within 50 m of the dispenser due to building design. The vehicle fleet contains 150 vehicles (e.g., forklifts within the warehouse facility) that are operated 24 hours/day and 350 days/year. Each vehicle holds 1 kg of hydrogen and is refueled once per day.

The dispenser delivers gaseous hydrogen at 35 MPa. The dispenser operates for up to 5 minutes per fueling event, and the internal hydrogen temperature is 15°C. All piping in the storage system has an outer diameter (OD) of 3/8", wall thickness of 0.065", and the material is ASTM A269 seamless 316 stainless steel piping. The facility temperature is 15°C and pressure is atmospheric at sea level (101,325 Pa). Figure 3-1 illustrates the Piping and Instrumentation Diagram (P&ID) for the generic dispenser. The part count only includes components inside the building and on the main process line: one hose, 20 m of piping, five valves (ASV2, HV1, BC1, SRV1, and N1), three instruments, and 35 joints. The system also contains additional components (not pictured; within the Dispenser Appliance Boundary): 2 cylinders, 2 valves, 2 instruments, 8 joints, 10 m of piping, and 3 filters. In total, the system has 2 cylinders, 7 valves, 5 instruments, 43 joints, 1 hose, 30 m of piping, and 3 filters.

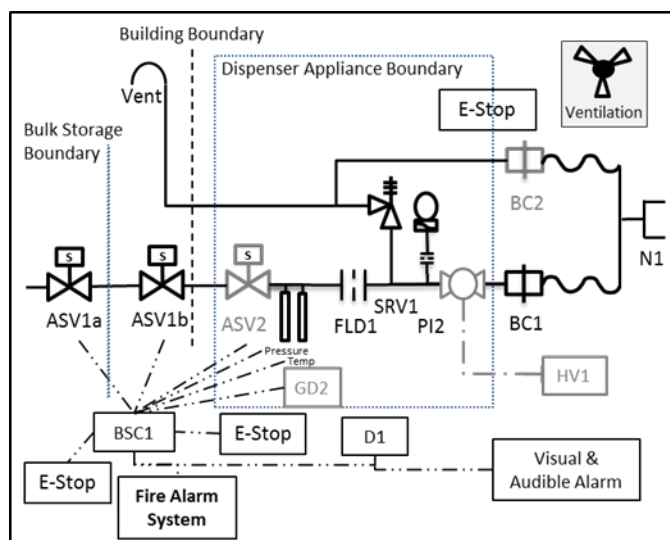

Figure 3-1. P&ID for the generic dispenser used in this example [3]

This page left blank

## 4. FUEL SPECIFICATION

There are three fuel selection menus available in HyRAM+, a plume dispersion calculation (see Section 6.1.1) was done to illustrate the use of the fuel selection menu in HyRAM+ showing the different ways to select a fuel in HyRAM+.

### 4.1. Pure Fuel Selection

The **Fuel** selection drop down menu gives you three selection options for common fuels, click the drop down and you will be given four options; Hydrogen, Methane, Propane and Blend (described in section 4.2). Some default values in the quantitative risk assessment (QRA) mode will change when a pure fuel is selected, such as leak frequencies, ignition probabilities, and component counts; the default values are given in the HyRAM+ Technical Reference Manual [1].

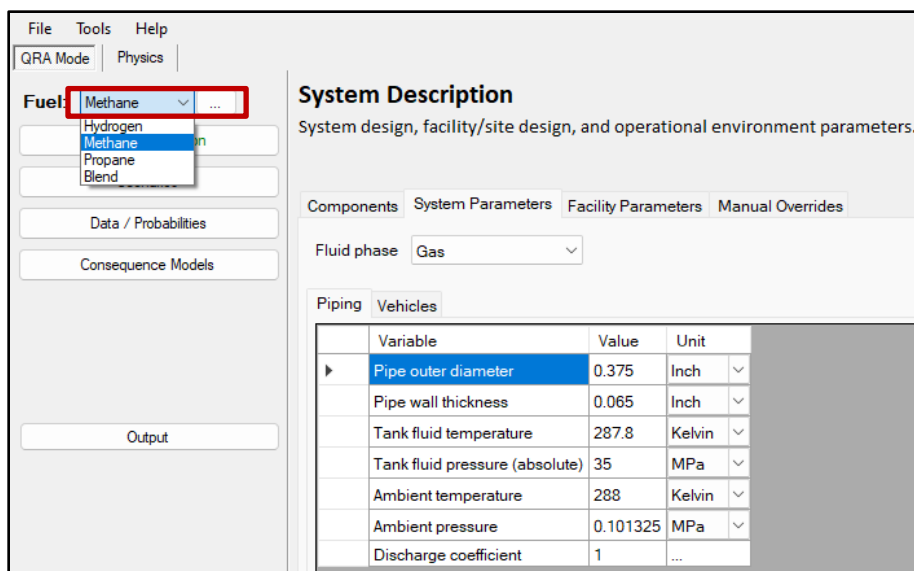

Figure 4-1. Fuel Specification Drop Down Menu

Shown in Figure 4-2 is the plume dispersion calculation using Methane as the selected fuel.

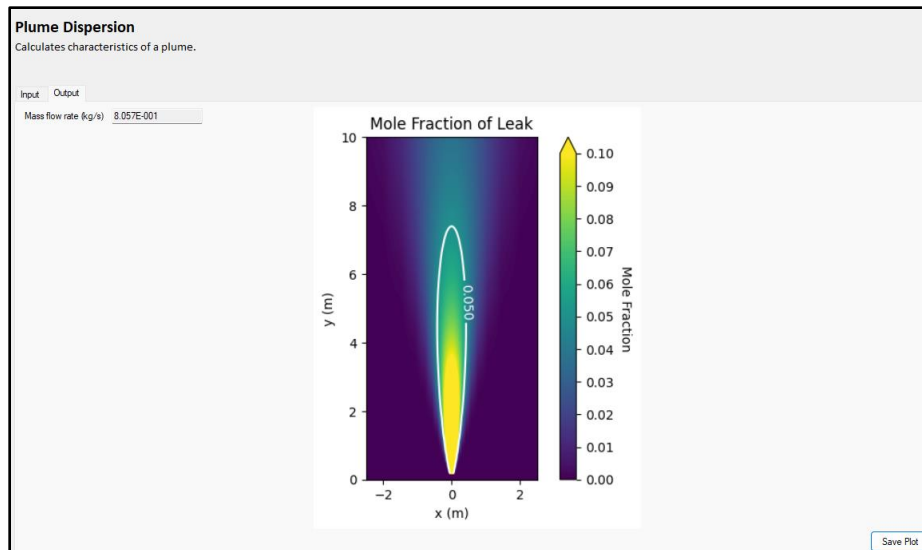

Figure 4-2. Plume Dispersion Calculation for Methane

## 4.2. Blend Specification

Within the Fuel Selection, HyRAM+ gives the user the ability to specify if they would like to select a blend of fuels. To access this option, select the **three dots** beside Fuel Selection drop down menu. Note: the blend must equal 100%, the user has the option to allocate the remainder of the mixture to a specific fuel in order to reach 100%.

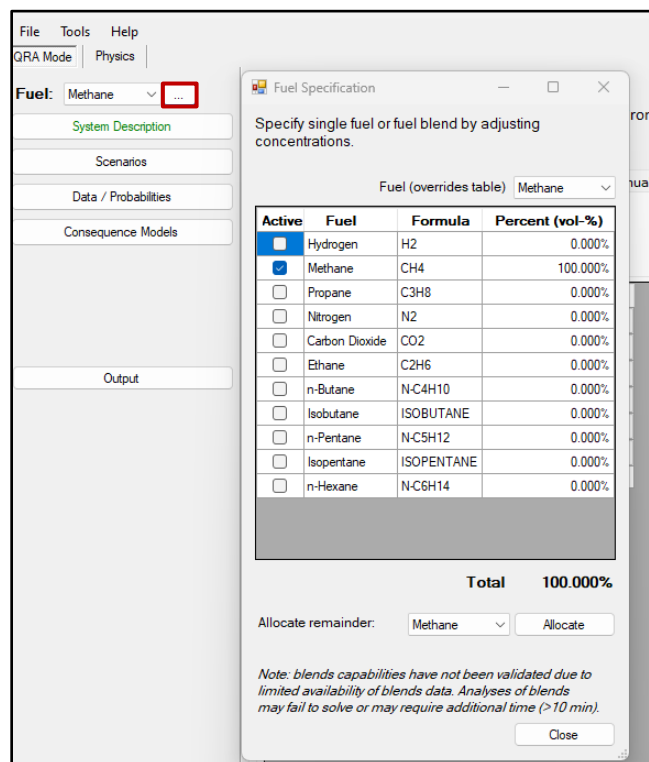

Figure 4-3. Fuel Blend Specification

#### 4.2.1. Pre-Specified Blend

The user can select pre-specified blends from the fuel specification drop down menu, this will automatically configure the fuel blend in the [fuel specification table](#).

| Active                              | Fuel           | Formula    | Percent (vol-%) |
|-------------------------------------|----------------|------------|-----------------|
| <input type="checkbox"/>            | Hydrogen       | H2         | 0.000%          |
| <input checked="" type="checkbox"/> | Methane        | CH4        | 96.521%         |
| <input checked="" type="checkbox"/> | Propane        | C3H8       | 0.460%          |
| <input checked="" type="checkbox"/> | Nitrogen       | N2         | 0.260%          |
| <input checked="" type="checkbox"/> | Carbon Dioxide | CO2        | 0.596%          |
| <input checked="" type="checkbox"/> | Ethane         | C2H6       | 1.819%          |
| <input checked="" type="checkbox"/> | n-Butane       | N-C4H10    | 0.101%          |
| <input checked="" type="checkbox"/> | Isobutane      | ISOBUTANE  | 0.098%          |
| <input checked="" type="checkbox"/> | n-Pentane      | N-C5H12    | 0.032%          |
| <input checked="" type="checkbox"/> | Isopentane     | ISOPENTANE | 0.047%          |
| <input checked="" type="checkbox"/> | n-Hexane       | N-C6H14    | 0.066%          |

Total 100.000%

Allocate remainder: Methane Allocate

Note: blends capabilities have not been validated due to limited availability of blends data. Analyses of blends may fail to solve or may require additional time (>10 min).

Close

Figure 4-4. Pre-Specified NIST1 Blend

Shown in Figure 4-5 is the plume dispersion calculation using NIST1 mixture as the selected pre-specified fuel.

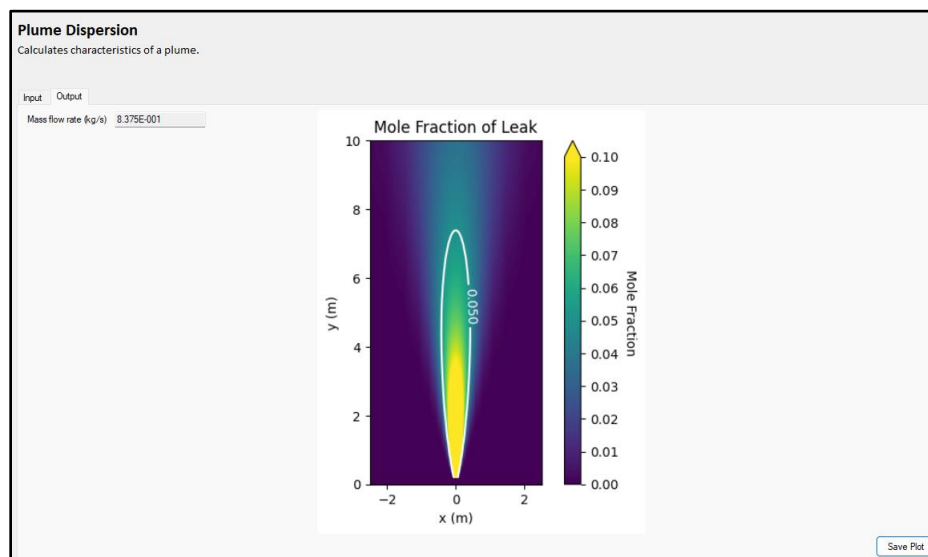

Figure 4-5. NIST1 Blend Plume Dispersion Calculation

### 4.2.2. Manually Specified Blend

To manually select a specified blend of fuel, select a(n) **Active** fuel(s) of your choice, and type in a numerical value into the **volume Percent** column for the corresponding active fuel.

Fuel Specification

Specify single fuel or fuel blend by adjusting concentrations.

Fuel (overrides table) NIST1 Blend

| Active                              | Fuel           | Formula    | Percent (vol-%) |
|-------------------------------------|----------------|------------|-----------------|
| <input type="checkbox"/>            | Hydrogen       | H2         | 0.000%          |
| <input checked="" type="checkbox"/> | Methane        | CH4        | 50.000%         |
| <input type="checkbox"/>            | Propane        | C3H8       | 0.000%          |
| <input checked="" type="checkbox"/> | Nitrogen       | N2         | 50.000%         |
| <input type="checkbox"/>            | Carbon Dioxide | CO2        | 0.000%          |
| <input type="checkbox"/>            | Ethane         | C2H6       | 0.000%          |
| <input type="checkbox"/>            | n-Butane       | N-C4H10    | 0.000%          |
| <input type="checkbox"/>            | Isobutane      | ISOBUTANE  | 0.000%          |
| <input type="checkbox"/>            | n-Pentane      | N-C5H12    | 0.000%          |
| <input type="checkbox"/>            | Isopentane     | ISOPENTANE | 0.000%          |
| <input type="checkbox"/>            | n-Hexane       | N-C6H14    | 0.000%          |

Total 100.000%

Allocate remainder: Methane Allocate

Note: blends capabilities have not been validated due to limited availability of blends data. Analyses of blends may fail to solve or may require additional time (>10 min).

Close

Figure 4-6. Manually Specified Blend, 50% Methane, 50% Nitrogen

Shown in Figure 4-7 is the plume dispersion calculation using the mixture described in Figure 4-6 as the selected pre-specified fuel.

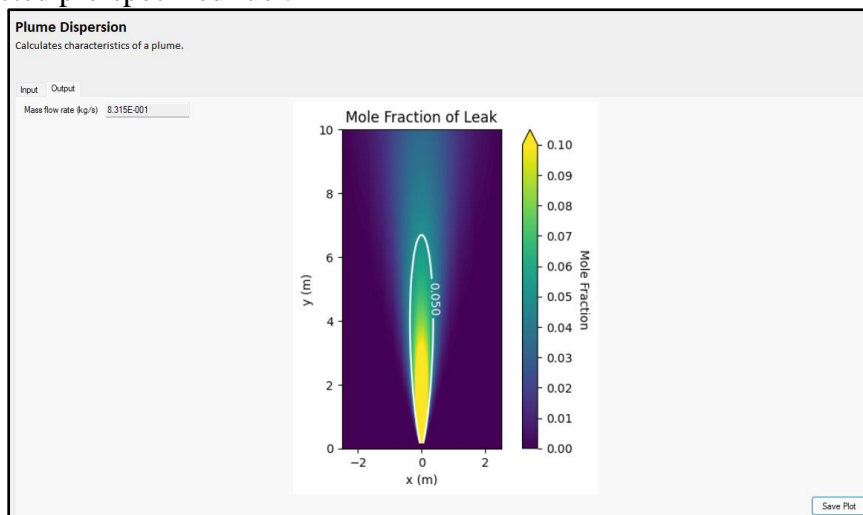

Figure 4-7. Manually Specified Fuel mixture Plume Dispersion calculation

## 5. QRA MODE

### 5.1. Input

### 5.2. System Description

The System Description window, depicted in Figure 5-1, contains four tabs (Components, System Parameters, Facility Parameters, and Manual Overrides) which enable the user to input design specifications for the system.

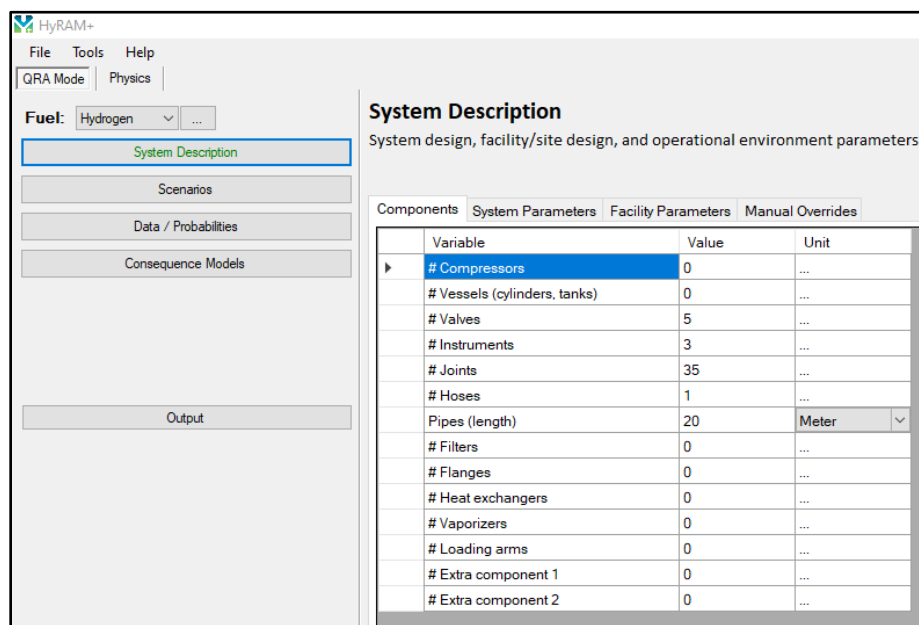

Figure 5-1. QRA Mode System Description Window

#### 5.2.1. Components

The Components tab contains user input for 12 types of components commonly seen in hydrogen and other alternative fuels applications and two extra component inputs for a different type of system. These extra components give the user the ability to specify a non-standard component type that does not fit well within other components; for example, it could be specified as a different type of valve, so that one type of valve uses the “Valve” component and the other type of valves uses Extra Component 1. The user should refer to a P&ID for the proper number of components. It should be noted that “pumps” and “compressors” are treated as the same “component” in HyRAM+, the difference is pumps are for liquids and compressors are for gas. Piping is specified per unit length, and so the unit of length is user-selectable. The Components **Input**, based on the preceding example, is portrayed in Figure 5-2.

| Components          |                              |       |         |
|---------------------|------------------------------|-------|---------|
| System Parameters   |                              |       |         |
| Facility Parameters |                              |       |         |
| Manual Overrides    |                              |       |         |
|                     | Variable                     | Value | Unit    |
| ▶                   | # Compressors                | 0     | ...     |
|                     | # Vessels (cylinders, tanks) | 0     | ...     |
|                     | # Valves                     | 5     | ...     |
|                     | # Instruments                | 3     | ...     |
|                     | # Joints                     | 35    | ...     |
|                     | # Hoses                      | 1     | ...     |
|                     | Pipes (length)               | 20    | Meter ▼ |
|                     | # Filters                    | 0     | ...     |
|                     | # Flanges                    | 0     | ...     |
|                     | # Heat exchangers            | 0     | ...     |
|                     | # Vaporizers                 | 0     | ...     |
|                     | # Loading arms               | 0     | ...     |
|                     | # Extra component 1          | 0     | ...     |
|                     | # Extra component 2          | 0     | ...     |

Figure 5-2. Components Input Window

### 5.2.2. System Parameters

The System Parameters tab contains Piping and Vehicle input. This information can be found in the P&ID and the description of the facility.

#### 5.2.2.1. Piping

The Piping tab contains inputs for **Fluid phase** as well as pipe dimensions of the system and the operating conditions (both internal to the system and in the surrounding external environment). The user can select one of the following fluid phases; Gas, Saturated Vapor, or Saturated Liquid from the fluid phase drop down menu. If Saturated Vapor or Saturated Liquid are selected, the fluid temperature input will disappear, and the temperature of the fuel is calculated based on the fluid pressure. This information is used in calculations for release sizes and characteristics. Based on the preceding example, the Piping tab **Input** is shown by Figure 5-3.

| Components                     |                                |          |          |
|--------------------------------|--------------------------------|----------|----------|
| System Parameters              |                                |          |          |
| Facility Parameters            |                                |          |          |
| Manual Overrides               |                                |          |          |
| Fluid phase <span>Gas ▼</span> |                                |          |          |
| Piping Vehicles                |                                |          |          |
|                                | Variable                       | Value    | Unit     |
| ▶                              | Pipe outer diameter            | 0.375    | Inch ▼   |
|                                | Pipe wall thickness            | 0.065    | Inch ▼   |
|                                | Tank fluid temperature         | 287.8    | Kelvin ▼ |
|                                | Tank fluid pressure (absolute) | 35       | MPa ▼    |
|                                | Ambient temperature            | 288      | Kelvin ▼ |
|                                | Ambient pressure               | 0.101325 | MPa ▼    |
|                                | Discharge coefficient          | 1        | ...      |

Figure 5-3. Piping Input

### 5.2.2.2. Vehicles

The Vehicles tab contains inputs that establish the use conditions of the station. Users input the Number of Vehicles, the number of times a vehicle is fueled per day (Number of Fuelings Per Vehicle Day), and the number of operating days of the vehicles (Number of Vehicle Operating Days per Year). HyRAM+ calculates the annual demands (number of fuelings per year) as the product of those three inputs. Based on the preceding example, Vehicles **Input** is depicted by Figure 5-4.

Note: The annual number of demands is used in the calculation of the frequency of releases from elements contained in a fault tree (FT) (i.e., a diagram that presents theoretical scenarios on which a component fails, and what events that might lead to). If the user decides to not use this FT, the user should input zero for one of the inputs. If the user puts zero for any variable, the code will result with an annual demand of zero. This implies that the “100% Release FT” will not be used. For example: if the user inputs zero on “Number of Vehicles”, the code will produce an “Annual Demands (calculated)” of zero. The manual override (see Section 5.2.4) for “100% H2 Release (accidents and shutdown failures)” will also override this.

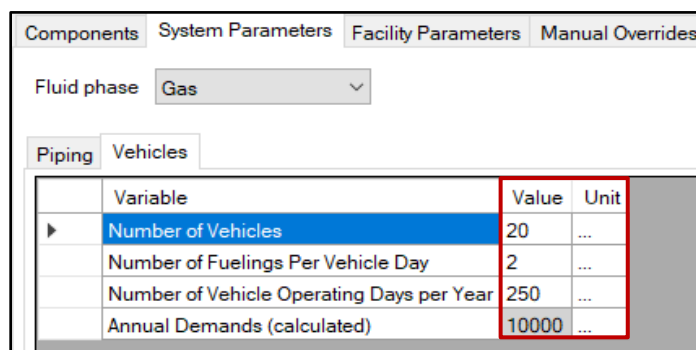

| Variable                                  | Value | Unit |
|---|-------|------|
| Number of Vehicles                        | 20    | ...  |
| Number of Fuelings Per Vehicle Day        | 2     | ...  |
| Number of Vehicle Operating Days per Year | 250   | ...  |
| Annual Demands (calculated)               | 10000 | ...  |

Figure 5-4. Vehicles Input

### 5.2.3. Facility Parameters

The Facility Parameters tab contains the Facility and Occupants tabs.

#### 5.2.3.1. Facility

The Facility tab contains measurements for the facility, as shown in Figure 5-5. Based on the preceding example, Facility **Input** would be as shown:

Note: In HyRAM+ 5.0, the input values for Width and Length will not affect risk calculations. Future HyRAM+ versions may use these numbers to assess further risk characteristics. For now, they are only used to make the plot of occupant positions (see Section 5.7.5).

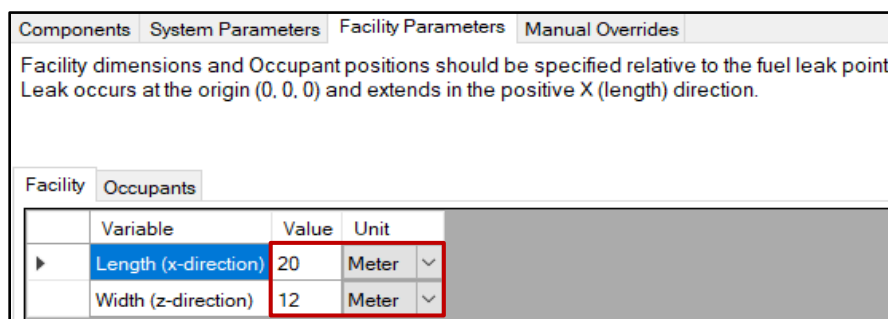

| Variable             | Value | Unit  |
|----------------------|-------|-------|
| Length (x-direction) | 20    | Meter |
| Width (z-direction)  | 12    | Meter |

Figure 5-5. Facility Input

### 5.2.3.2. Occupants

The Occupants tab contains input details for number of persons on site (e.g., exposed employees) and a function to randomly distribute workers based on a uniform or normal distribution, or defines a specific location using the deterministic value. These distributions are used to determine personnel locations (i.e., the distance from the system for use in harm calculations).

Several scenarios can be defined for personnel. For each scenario, the user defines the Number of Occupants (i.e., the number of personnel) and provides a description of the scenario in the Description field. The user can then choose between the Normal, Uniform, or Deterministic Location Distribution Types for each of the X, Y, and Z coordinate values. If the user selects a Normal or Uniform Distribution Type, the user will need to enter parameter values for Location Distribution Parameters A and B. If the user selects the Deterministic Distribution Type, only coordinate values for Location Distribution Parameter A are required. The units (Location Parameter Unit) correspond to the distribution parameters. The Exposed Hours Per Year for a single target is also assigned by the user.

To delete a row in the Occupants tab, the user must click on the **Arrow** (see Figure 5-6) next to the row to highlight the entire row, and then press the keyboard Delete button. To add a row in the Occupants tab, the user must enter in a new value in the last row for **Number of Occupants** and press Enter on the keyboard, then a new row will be created.

When selecting a Normal Location Distribution Type, Location Distribution Parameter A corresponds to the mean ( $\mu$ ) and Location Distribution Parameter B corresponds to the standard deviation ( $\sigma$ ). For a Uniform distribution, Location Distribution Parameter A and Location Distribution Parameter B correspond to the minimum (a) and maximum (b) values, respectively. Deterministic distribution corresponds to a constant value for the location and is entered in Location Distribution Parameter A. Distributions are applied with respect to the fuel system; that is, the fuel system is at the origin of the coordinate space (0, 0, 0), which effectively occurs at the lower left corner of a Cartesian coordinate system in a top-view of the facility.

Worker positions relative to the storage system could be randomly assigned by sampling from a normal distribution. For the example case [3], the 50 workers are assumed to be within 50 m of the storage system. The authors translate this assumption into a normal distribution centered at the dispenser ( $\mu = 0$  m) and a standard deviation of  $50/3 = 16.67$  m ( $\mu = 0$  m,  $\sigma = 16.67$  m). The authors recommend using the shortest dispenser-to-wall distance and dividing by three since three standard deviations account for 99.7% of the possible positions. Based on the preceding example, the Occupants tab **Input** is shown by Figure 5-6.

| Number of Occupants | Description     | Unit  | X Distribution | X Parameter A | X Parameter B | Y Distribution | Y Parameter A | Y Parameter B | Z Distribution | Z Parameter A | Z Parameter B | Exposed Hours Per Occupant Per Year |
|---------------------|-----------------|-------|----------------|---------------|---------------|----------------|---------------|---------------|----------------|---------------|---------------|-------------------------------------|
| 50                  | Station workers | Me... | Uniform        | 1.0000        | 20.0000       | Constant       | 1             | 0.0000        | Uniform        | 1.0000        | 12.0000       | 2000                                |
| *                   | *               |       |                |               |               |                |               |               |                |               |               |                                     |

Figure 5-6. Example Input for Occupants Tab

The location distributions (described above) are used to generate possible positions. However, all generated positions must be some minimum distance away from the leak; this is the **Exclusion Radius** (in meters). Additionally, the pseudo-random number generator requires a “seed” from

which to generate positions; the user is given the ability to set whatever **Random Seed** value they wish; this will help generate reproducible results from session to session. By default, a new random seed value will be generated each time the HyRAM+ software is launched; if repeatable results are desired, this value should be noted and used in future calculations. Figure 5-7 shows the default random seed and exclusion radius values used for this example.

|   | Number of Occupants | Description     | Unit  | X Distribution | Y Distribution |
|---|---------------------|-----------------|-------|----------------|----------------|
| ▶ | 9                   | Station workers | Me... | Uniform        | 1.             |
| * |                     |                 |       |                |                |

Random seed: 8032710  
Determines pseudo-random occupant positions in selected distribution. Change this between runs to generate new positions.

Exclusion radius (m): 0.01  
Describes approximate physical space occupied by leak source (e.g. equipment). Generated occupant positions will exclude this area.

**Figure 5-7. Boundary Conditions Input**

#### 5.2.4. Manual Overrides

There are six different Manual Overrides available for the user in HyRAM+: one for the fault tree results for each leak size and one for Gas Detection and Isolation Credit (the probability of successful release detection and isolation before ignition). For each of the five leak sizes (0.01%, 0.1%, 1%, 10%, and 100%), there is an associated fault tree (FT; see Section 5.3.2) based on the equipment around the user-described facility and how likely each leak size will occur. If the user wants to use another FT to calculate different leak frequencies, HyRAM+ gives the option to customize results of the FT. The Manual Overrides tab lets the user directly specify an annual leak frequency (e.g., for a 1% leak size, there is a 0.003 leaks/year) from a customized FT. It is important to note that HyRAM+ does not enable substitution of the default FTs for a user-defined one, rather HyRAM+ lets the user by-pass the default FT to directly input user-specific FT results. A value of -1 means that the default HyRAM+ FT will be used for each leak size.

While following the ESD (Event Sequence Diagram; see Section 5.3.1) in HyRAM+, the **Gas detection credit probability** input works by establishing the probability that the leak will be isolated and detected. For example, if the user inputs a credit of 0.9, then HyRAM+ runs by calculating that when a fuel leak occurs, there is a 90% chance that it is detected and isolated. This means that there is a 10% chance said detection and isolation does not happen, therefore the rest of the ESD (ignition branches) will be considered. This gives the user an option to override it to any number, like zero (i.e., no gas detection or isolation whatsoever).

| Components System Parameters Facility Parameters Manual Overrides   |   |       |         |   |
|---|---|-------|---------|---|
| Optional parameter overrides for leak-size fuel release and gas credit. If used, the release value override will supercede component-specific leak calculations. The shutdown failure override replaces the shutdown and accident failure probabilities. Enter a value of -1 to disable the override and enable the default calculation method. |   |       |         |   |
|   | Variable  | Value | Unit    |   |
| ►   | 0.01% release annual frequency                                  | -1    | PerYear | ▼ |
|   | 0.10% release annual frequency                                  | -1    | PerYear | ▼ |
|   | 1% release annual frequency                                     | -1    | PerYear | ▼ |
|   | 10% release annual frequency                                    | -1    | PerYear | ▼ |
|   | 100% release annual frequency                                   | -1    | PerYear | ▼ |
|   | 100% release annual frequency (accidents and shutdown failures) | -1    | PerYear | ▼ |
|   | Gas detection credit probability                                | 0.9   | ...     |   |

Figure 5-8. Manual Overrides Input Tab

### 5.3. Scenarios

The Scenarios window contains an event sequence diagram (ESD), which models the fuel release scenarios, and fault trees (FTs), which model likelihood of fuel releases.

#### 5.3.1. Event Sequence Diagrams

The Event Tree tab illustrates the scenarios that could occur after a fuel release, depending on the success of detection/isolation and the time of ignition.

There are three possible outcomes that may result if a fuel release is not detected and isolated: jet fires, explosions, and unignited releases. If fuel is not ignited (either due to successful detection/isolation of the release or due to lack of ignition), there are no risk-significant consequences considered.<sup>†</sup> When a high-pressure release of fuel is immediately ignited near the source, the result is a classic turbulent-jet flame. If the fuel does not ignite immediately but is subsequently ignited (delayed ignition), the result is an explosion.

The event tree coded in HyRAM+ models these scenarios. The user may input a value (between 0.0 and 1.0) for gas detection credit, as shown in Section 5.2.4. This value is probabilistically associated with the event tree event *yes/true* (upper branch) for the single node “Leak detected and isolated”. If the user has separate probabilities for leak (release) detected and leak (release) isolated, simply multiply the two probabilities together and enter this product into the gas detection credit input.

<sup>†</sup> Asphyxiation, hypoxia, and frostbite are not considered in HyRAM+.

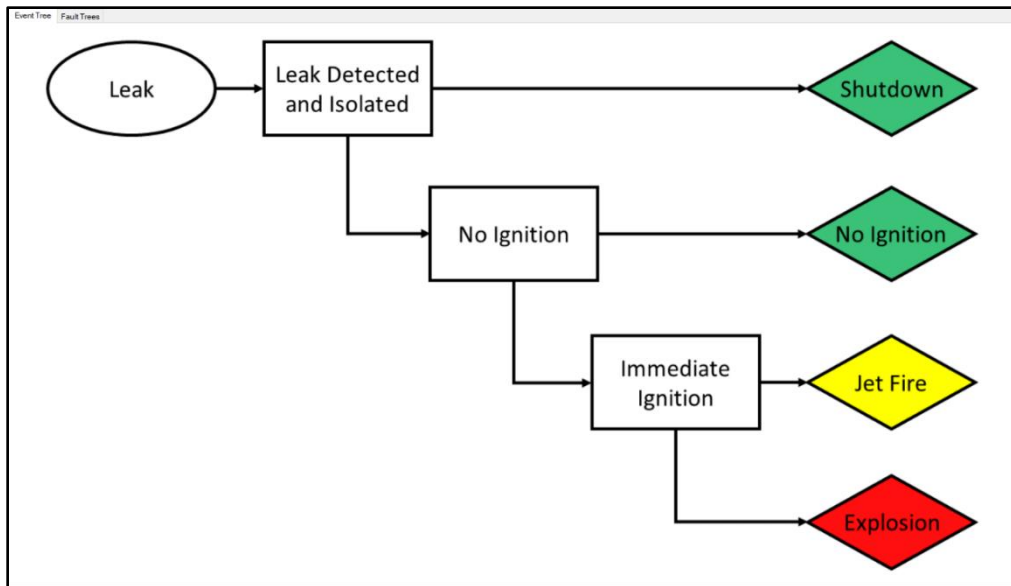

**Figure 5-9. Event Sequence Diagram showing the scenarios coded in HyRAM+**

### 5.3.2. Fault Trees

Each leak size has an associated FT, on which the top event probability from each FT is calculated according to the system description, system parameters, and data/probabilities (i.e., leak size scenario, number of pieces of equipment/components, and data/probabilities). For the 100% leak size, there is an additional sub-FT where other accidental failures for a dispenser are considered. If the user does not want to include this sub-FT, then input zero in the “Number of Fuelings Per Vehicle Day” or “Number of Vehicles” as described in Section 5.2.2.2. If the result for any leak size from another FT (e.g., for a different application) is calculated externally to HyRAM+, that value can be entered as per Section 5.2.4 to override any of the default FTs.

**Figure 5-10. Faults Tree 0.01% leak tab.**

## 5.4. Data/Probabilities

The Data/Probabilities window contains the data for Component Leaks, Component Failures, and Ignition Probabilities.

### 5.4.1. Component Leaks

The Component Leaks tab contains assumptions about the frequency of leaks of five size categories for 12 types of components used in gaseous and liquid fueled systems. The size categories are percentages (0.01%, 0.1%, 1%, 10%, and 100%) of the pipe area which is calculated from the user input described in Section 5.2.2.1.

HyRAM+ contains default values for the gaseous and liquid leak frequencies from each type of component for each fuel and phase combination [1]. The values in HyRAM+ are encoded as parameters of a lognormal distribution ( $\mu$  and  $\sigma$ ). HyRAM+ automatically calculates the mean and variance from a given  $\mu$  and  $\sigma$ . Users may modify a component's leak probabilities by entering new values for  $\mu$  and  $\sigma$ . Users may also enter a value for the median leak frequency, and the graphical user interface will calculate the associated  $\mu$  value. Figure 5-11 portrays the default Component Leaks values for Compressors for gaseous hydrogen. These default values are updated as the fuel or phase of the fuel changes. Note that there is no default data for some components for certain combinations of fuel and phase. In this case,  $\mu$  and  $\sigma$  are by default 999, leading to an infinite mean and median leak frequency. This will result in infinite risk if that component is included in the system, in order to alert the user that different values should be selected.

| Data/Probabilities  |           |          |          |          |          |          |          |
|---|-----------|----------|----------|----------|----------|----------|----------|
| Probability data quantifying the events contained in the scenario models (ESDs and FTs)   |           |          |          |          |          |          |          |
| Component Leaks   Dispenser Failures   Ignition Probabilities   |           |          |          |          |          |          |          |
| Compressors   Vessels   Filters   Flanges   Hoses   Joints   Pipes   Valves   Instruments   Heat exchangers   Vaporizers   Loading arms   Extra component #1   Extra component #2 |           |          |          |          |          |          |          |
|   | Leak Size | $\mu$    | $\sigma$ | Mean     | 5th      | Median   | 95th     |
| ▶   | 0.01%     | -2.3053  | 0.3018   | 1.0E-001 | 6.1E-002 | 1.0E-001 | 1.6E-001 |
|   | 0.10%     | -4.0761  | 0.5249   | 1.9E-002 | 7.2E-003 | 1.7E-002 | 4.0E-002 |
|   | 1%        | -5.3881  | 0.8212   | 6.4E-003 | 1.2E-003 | 4.6E-003 | 1.8E-002 |
|   | 10%       | -8.7929  | 0.7263   | 2.0E-004 | 4.6E-005 | 1.5E-004 | 5.0E-004 |
|   | 100%      | -11.1359 | 1.2067   | 3.0E-005 | 2.0E-006 | 1.5E-005 | 1.1E-004 |

Figure 5-11. Component Leaks Frequencies Input for Compressors

### 5.4.2. Dispenser Failures

The Dispenser Failures tab, depicted by Figure 5-12, contains generic parameters about the likelihood of failure mechanisms of specific components within a fueling dispenser, and about the likelihood of different accident-related events such as drive-offs (i.e. the event where the user “drives away” with the refueling station’s nozzle still connected to the vehicle). It is important to note that the user can edit the Component Failures input values. These values are used in the calculation of the frequency of releases along with the vehicle demands as described in Section 5.2.2.2.

Note: For each different leak size there is a specific FT, all of which are the same with the exception of the 100% leak size. The 100% leak size includes other accidental scenarios involving the system’s dispenser. This section of the FT is emphasized because it involves not only a leak, but the possibility of a component failure and human error. It is important to include human error in the analysis because the dispenser is the part of the fueling station which involves the most frequent and direct interaction with the user.

| Component Leaks   Dispenser Failures   Ignition Probabilities                                       |                      |                   |             |             |  |
|---|----------------------|-------------------|-------------|-------------|--|
| Accident and shutdown failure parameters used with fueling demands in 100% leak release calculation |                      |                   |             |             |  |
| Component Failures  |                      |                   |             |             |  |
| Component   | Failure Mode         | Distribution Type | Parameter A | Parameter B |  |
| ▶ Nozzle  | Pop-off              | Beta              | 0.5         | 610415.5    |  |
| Nozzle  | Failure to close     | ExpectedValue     | 0.002       |             |  |
| Manual valve  | Failure to close     | ExpectedValue     | 0.001       |             |  |
| Solenoid valve  | Failure to close     | ExpectedValue     | 0.002       |             |  |
| Solenoid valve  | Common-cause failure | ExpectedValue     | 0.000128    |             |  |
| Pressure relief valve   | Failure to open      | LogNormal         | -11.74      | 0.67        |  |
| Breakaway coupling  | Failure to close     | Beta              | 0.5         | 5031        |  |
| Accidents   |                      |                   |             |             |  |
| Component   | Distribution Type    | Parameter A       | Parameter B |             |  |
| ▶ Overpressure during fueling   | Beta                 | 3.5               | 310289.5    |             |  |
| Driveoff  | Beta                 | 31.5              | 610384.5    |             |  |

Figure 5-12. Dispenser Failures Input Window

### 5.4.3. Ignition Probabilities

The Ignition Probabilities tab is portrayed by Figure 5-13 and contains ignition probabilities associated with different release flow rate thresholds [1]. The probabilities are associated with two ignition event classes: either that the fuel ignites immediately (leading to a jet fire) or ignites with a delay (leading to an explosion).

The default values are based on published values for probabilities of fuel ignition and are specific to the fuel selection [1]. Users may input different values for [Immediate](#) and/or [Delayed Ignition Probabilities](#) for any of the defined release rates. Users may also add new release rate categories and remove the current categories.

To add a new [Ignition Flow Rate Threshold](#), enter the value in the [kg/s box](#) and click the [Add](#) button. The addition of a new release rate requires the new input of ignition probabilities. To delete an Ignition Flow Rate Threshold, click on the value you want to delete in the Ignition Flow Rate Threshold box and click the [Delete](#) button.

| Component Leaks   Dispenser Failures   Ignition Probabilities   |                                |                              |  |
|---|--------------------------------|------------------------------|--|
| <b>Ignition Flow Rate Thresholds (kg/s)</b>   |                                |                              |  |
| Add and remove flow rate thresholds. Modify ignition probabilities for a given range of flow rates using the grid on the right. |                                |                              |  |
| 0.125<br>6.25   | kg/s                           |                              |  |
|   | <a href="#">Add</a>            |                              |  |
|   | <a href="#">Delete</a>         |                              |  |
| Release Rate (kg/s)   | Immediate Ignition Probability | Delayed Ignition Probability |  |
| ▶ <0.125  | 0.0080                         | 0.0040                       |  |
| 0.125-6.25  | 0.0530                         | 0.0270                       |  |
| ≥6.25   | 0.2300                         | 0.1200                       |  |

Figure 5-13. Ignition Probabilities Input

## 5.5. Consequence Models

The Consequence Models window contains a selection of models used to calculate the physical effects of ignited releases and the probability of harm from a known physical effect.

### 5.5.1. Physical Consequence Models

The Physical Consequence Models tab contains input parameters for the Notional Nozzle Model, Overpressure method, and Mach flame speed as shown in Figure 5-14.

The default selections for physical effect models are the **Yuceil/Otugen** notional nozzle model, **BST** overpressure method, and **0.35** Mach flame speed. The default options can be changed by selecting any option from the drop-down menus. The user also has the ability to change the overpressure calculation method along with their respective parameters: if BST is selected, the default Mach flame speed is 0.35; if TNT is selected the user can input a TNT equivalence factor; while options unavailable for specific overpressure calculation methods are grayed out and cannot be edited. Description of the different physical consequence models can be found in the HyRAM+ Technical Reference Manual [1].

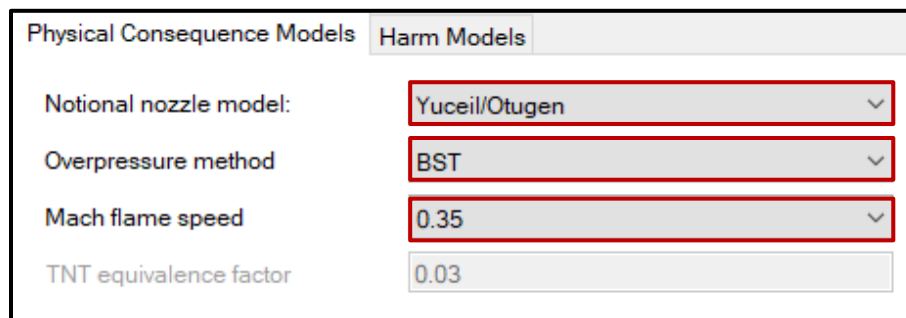

| Physical Consequence Models | Harm Models   |
|-----------------------------|---------------|
| Notional nozzle model:      | Yuceil/Otugen |
| Overpressure method         | BST           |
| Mach flame speed            | 0.35          |
| TNT equivalence factor      | 0.03          |

Figure 5-14. Physical Consequence Models Input

### 5.5.2. Harm Models

The Harm Models tab, shown by Figure 5-15 contains the **Thermal Probit Model** and the **Overpressure Probit Model**. Users may select the preferred probit models by clicking the drop-down menu next to the model name. Input values for the **Thermal Exposure Time** can also be entered in the Thermal Probit section. Description of the different harm models can be found in the HyRAM+ Technical Reference Manual [1].

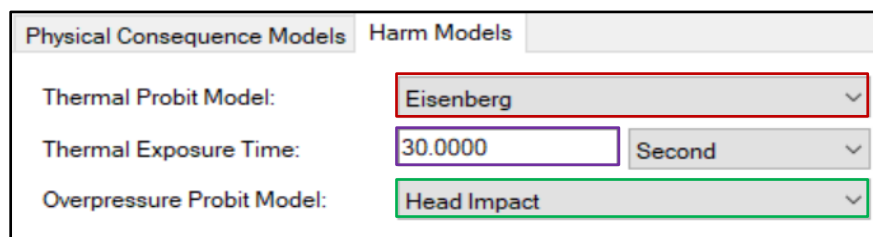

| Physical Consequence Models | Harm Models    |
|-----------------------------|----------------|
| Thermal Probit Model:       | Eisenberg      |
| Thermal Exposure Time:      | 30.0000 Second |
| Overpressure Probit Model:  | Head Impact    |

Figure 5-15. Harm Model Selection Window

## 5.6. Output

### 5.7. Scenario Stats

The Scenario Stats window output provides a single sheet divided into two sections: Risk Metrics, and the six tabs: Scenario Ranking, Scenario Details, Cut Sets, Thermal Effects, Overpressure, and Impulse, which are collectively called Importance Measures.

#### 5.7.1. Risk Metrics

The Risk Metrics window contains the results of the calculated risk in terms of potential loss of life (PLL), fatal accident rate (FAR), and average individual risk (AIR). Details of the risk metric calculations can be found in the HyRAM+ Technical Reference Manual [1]. Based on the preceding example, the Risk Metric output for the entire system is portrayed by Figure 5-16.

| Risk Metrics |                               |  |            | Scenario Ranking                           | Scenario Details | Cut Sets | Thermal Effects | Overpressure | Impulse |
|--------------|-------------------------------|--|------------|--|------------------|----------|-----------------|--------------|---------|
|              | Risk Metric                   |  | Value      | Unit                                       |                  |          |                 |              |         |
| ►            | Potential Loss of Life (PLL)  |  | 2.880E-006 | Fatalities/system-year                     |                  |          |                 |              |         |
|              | Fatal Accident Rate (FAR)     |  | 3.653E-003 | Fatalities in 10 <sup>8</sup> person-hours |                  |          |                 |              |         |
|              | Average Individual Risk (AIR) |  | 7.306E-008 | Fatalities/year                            |                  |          |                 |              |         |

Figure 5-16. Risk Metrics Output

#### 5.7.2. Scenario Ranking

The Scenario Ranking tab contains the end state types, frequencies, and risk contribution (based on PLL metric calculations) for all release sizes. By default, the results are sorted by release size. These results can be sorted by any of the headings by clicking on the heading name (e.g., to sort by Avg. Events/Year or by Risk (PLL) Contribution). Based on the preceding example, Figure 5-17 shows the Scenario Ranking output tab.

| Risk Metrics | Scenario Ranking | Scenario Details | Cut Sets              | Thermal Effects         | Overpressure            | Impulse |
|--------------|------------------|------------------|-----------------------|-------------------------|-------------------------|---------|
|              | Scenario         | Scenario Outcome | Average Events / Year | Branch Line Probability | Risk (PLL) Contribution |         |
| ►            | 000.01% Release  | Shutdown         | 0.0163534131          | 90.00000000%            | 0.00000000%             |         |
|              | 000.01% Release  | Jet fire         | 0.0000145364          | 0.08000000%             | 0.00000000%             |         |
|              | 000.01% Release  | Explosion        | 0.0000072682          | 0.04000000%             | 0.00000000%             |         |
|              | 000.01% Release  | No ignition      | 0.0017952413          | 9.88000000%             | 0.00000000%             |         |
|              | 000.10% Release  | Shutdown         | 0.0035611827          | 90.00000000%            | 0.00000000%             |         |
|              | 000.10% Release  | Jet fire         | 0.0000031655          | 0.08000000%             | 0.00000000%             |         |
|              | 000.10% Release  | Explosion        | 0.0000015827          | 0.04000000%             | 0.00000000%             |         |
|              | 000.10% Release  | No ignition      | 0.0003909387          | 9.88000000%             | 0.00000000%             |         |
|              | 001.00% Release  | Shutdown         | 0.0009595106          | 90.00000000%            | 0.00000000%             |         |
|              | 001.00% Release  | Jet fire         | 0.0000008529          | 0.08000000%             | 0.00000000%             |         |
|              | 001.00% Release  | Explosion        | 0.0000004264          | 0.04000000%             | 0.00000000%             |         |
|              | 001.00% Release  | No ignition      | 0.0001053329          | 9.88000000%             | 0.00000000%             |         |
|              | 010.00% Release  | Shutdown         | 0.0007625979          | 90.00000000%            | 0.00000000%             |         |
|              | 010.00% Release  | Jet fire         | 0.0000006779          | 0.08000000%             | 0.00000000%             |         |
|              | 010.00% Release  | Explosion        | 0.0000003389          | 0.04000000%             | 0.00000000%             |         |
|              | 010.00% Release  | No ignition      | 0.0000837163          | 9.88000000%             | 0.00000000%             |         |
|              | 100.00% Release  | Shutdown         | 0.0004301020          | 90.00000000%            | 0.00000000%             |         |
|              | 100.00% Release  | Jet fire         | 0.0000025328          | 0.53000000%             | 100.00000000%           |         |
|              | 100.00% Release  | Explosion        | 0.0000012903          | 0.27000000%             | 0.00000000%             |         |
|              | 100.00% Release  | No ignition      | 0.0000439660          | 9.20000000%             | 0.00000000%             |         |

Figure 5-17. Scenario Ranking Output

### 5.7.3. Scenario Details

The Scenario Details tab, shown in Figure 5-18, provides details for each leak size; including its respective mass flow rate and leak diameter. In the table below the user is also provided with corresponding outcome probabilities to those various leaks mentioned above in the event tree, including shutdown, jet fire, explosion, and no ignition. The leak scenario details are calculated based on pipe size, pressure, and fractional leak sizes. The leak outcomes are calculated by isolation and ignition probabilities.

| Risk Metrics               |                  | Scenario Ranking |               | Scenario Details      |               | Cut Sets |               | Thermal Effects   |                | Overpressure |                 | Impulse |  |
|----------------------------|------------------|------------------|---------------|-----------------------|---------------|----------|---------------|-------------------|----------------|--------------|-----------------|---------|--|
| Leak Scenario Details      |                  |                  |               |                       |               |          |               |                   |                |              |                 |         |  |
|                            | Leak Size        |                  |               | Mass Flow Rate (kg/s) |               |          |               | Leak Diameter (m) |                |              |                 |         |  |
| ▶                          | 000.01% Release  |                  |               | 6.445E-005            |               |          |               | 6.223E-005        |                |              |                 |         |  |
|                            | 000.10% Release  |                  |               | 6.445E-004            |               |          |               | 1.968E-004        |                |              |                 |         |  |
|                            | 001.00% Release  |                  |               | 6.445E-003            |               |          |               | 6.223E-004        |                |              |                 |         |  |
|                            | 010.00% Release  |                  |               | 6.445E-002            |               |          |               | 1.968E-003        |                |              |                 |         |  |
|                            | 100.00% Release  |                  |               | 6.445E-001            |               |          |               | 6.223E-003        |                |              |                 |         |  |
|                            |                  |                  |               |                       |               |          |               |                   |                |              |                 |         |  |
| Leak Outcome Probabilities |                  |                  |               |                       |               |          |               |                   |                |              |                 |         |  |
|                            | Scenario Outcome |                  | 0.01% Release |                       | 0.10% Release |          | 1.00% Release |                   | 10.00% Release |              | 100.00% Release |         |  |
| ▶                          | Shutdown         |                  | 90.000%       |                       | 90.000%       |          | 90.000%       |                   | 90.000%        |              | 90.000%         |         |  |
|                            | Jetfire          |                  | 0.080%        |                       | 0.080%        |          | 0.080%        |                   | 0.080%         |              | 0.530%          |         |  |
|                            | Explosion        |                  | 0.040%        |                       | 0.040%        |          | 0.040%        |                   | 0.040%         |              | 0.270%          |         |  |
|                            | No ignition      |                  | 9.880%        |                       | 9.880%        |          | 9.880%        |                   | 9.880%         |              | 9.200%          |         |  |

Figure 5-18. Scenario Details Tab

#### 5.7.4. Cut Sets

The Cut Sets tabs, shown in Figure 5-19, represent the expected frequency of failure for each system component. Specifically, a cut set is the influence a component failure will have on a particular, potential leak size. This calculation takes into account the expected leak frequency for each leak size for each possible system component and weights these leak frequencies by the number of those specific components in the system. These calculations can tell the user which component is more likely to contribute to a leak of a particular size. This can provide insight to decision-makers on whether to limit the usage of particular components to minimize leaks.

| Risk Metrics Scenario Ranking Scenario Details Cut Sets Thermal Effects Overpressure Impulse |                         |  |  |  |                  |
|--|-------------------------|--|--|--|------------------|
| Annual frequencies for specific components or failures for each leak size.                   |                         |  |  |  |                  |
| 0.01% Leak 0.1% Leak 1% Leak 10% Leak 100% Leak  |                         |  |  |  |                  |
|  | Cut Set                 |  |  |  | Annual Frequency |
| ►  | Compressor leak         |  |  |  | 0.0000000000     |
|  | Vessel leak             |  |  |  | 0.0000000000     |
|  | Valve leak              |  |  |  | 0.0143334102     |
|  | Instrument leak         |  |  |  | 0.0018708027     |
|  | Joint leak              |  |  |  | 0.0012263022     |
|  | Hose leak               |  |  |  | 0.0005794681     |
|  | Pipe leak               |  |  |  | 0.0001604757     |
|  | Filter leak             |  |  |  | 0.0000000000     |
|  | Flange leak             |  |  |  | 0.0000000000     |
|  | Heat exchanger leak     |  |  |  | 0.0000000000     |
|  | Vaporizer leak          |  |  |  | 0.0000000000     |
|  | Loading arm leak        |  |  |  | 0.0000000000     |
|  | Extra component #1 leak |  |  |  | 0.0000000000     |
|  | Extra component #2 leak |  |  |  | 0.0000000000     |

Figure 5-19. Cut Sets Output Tab

Make note that the Cut Sets tabs for a 100% leak size has more information as an output due to its expanded FT, as shown in Figure 5-20.

| Risk Metrics   | Scenario Ranking                                     | Scenario Details | Cut Sets | Thermal Effects | Overpressure | Impulse          |
|--|--|------------------|----------|-----------------|--------------|------------------|
| Annual frequencies for specific components or failures for each leak size. |  |                  |          |                 |              |                  |
| 0.01% Leak   | 0.1% Leak  | 1% Leak          | 10% Leak | 100% Leak       |              |                  |
|  | Cut Set  |                  |          |                 |              | Annual Frequency |
| ▶  | Compressor leak                                      |                  |          |                 |              | 0.0000000000     |
|  | Vessel leak  |                  |          |                 |              | 0.0000000000     |
|  | Valve leak   |                  |          |                 |              | 0.0000240792     |
|  | Instrument leak                                      |                  |          |                 |              | 0.0001104014     |
|  | Joint leak   |                  |          |                 |              | 0.0002240476     |
|  | Hose leak  |                  |          |                 |              | 0.0000616893     |
|  | Pipe leak  |                  |          |                 |              | 0.0000029325     |
|  | Filter leak  |                  |          |                 |              | 0.0000000000     |
|  | Flange leak  |                  |          |                 |              | 0.0000000000     |
|  | Heat exchanger leak                                  |                  |          |                 |              | 0.0000000000     |
|  | Vaporizer leak                                       |                  |          |                 |              | 0.0000000000     |
|  | Loading arm leak                                     |                  |          |                 |              | 0.0000000000     |
|  | Extra component #1 leak                              |                  |          |                 |              | 0.0000000000     |
|  | Extra component #2 leak                              |                  |          |                 |              | 0.0000000000     |
|  |  |                  |          |                 |              |                  |
|  | 100% H2 Release from Accidents and Shutdown Failures |                  |          |                 |              | 0.0000547411     |
|  | Overpressure during fueling induces rupture          |                  |          |                 |              | 0.0000008988     |
|  | Release due to drive-offs                            |                  |          |                 |              | 0.0000512811     |
|  | Nozzle release                                       |                  |          |                 |              | 20.0081911352    |
|  | Manual valve fails to close                          |                  |          |                 |              | 10.0000000000    |
|  | Solenoid valves fail to close                        |                  |          |                 |              | 1.2800800000     |

**Figure 5-20. Cut Sets 100% Leak Size Output Tab**

### 5.7.5. Plots

Visual representations are generated of the Radiative Heat Flux, Peak Overpressure, and Impulse that the system occupants may experience while in the presence of varying leak sizes (0.01%, 0.1%, 1%, 10%, and 100%). They are located in the following three tabs respectively; Thermal Effects, Overpressure, and Impulse. In addition, position data for the plots is also available within the perspective tabs.

The facility in the following example Figures uses the parameters set in the previous input examples with length and width facility dimensions of 100 meters, however, the occupants tab was altered to demonstrate the plots tab functionality. The occupants tab within facility parameters of the system description will allow the user to set the plots location of facility occupants relative to a leak.

In Figure 5-21, Figure 5-22, and Figure 5-23 there are 9 occupants in the facility with Uniform X location Distribution A and B Parameters set to 1 and 20 meters, respectively, to represent the length at which the occupants may be in the plot. The width that facility occupants may be located in is represented by the Uniform Z location Distribution A and B Parameters set to 1 and 12 meters (see Section 5.2.3.2).

The Radiative Heat Flux sustained by the occupants (see Figure 5-21) is the potential harm associated with the immediate ignition jet fire scenario. The height from the ground at which the facility occupants would experience heat flux, relative to the leak, was set at a Deterministic Y Location Distribution A Parameter of 1 meter. After the user clicks on the Scenario Stats to generate data, they have the option to choose plots with varying leak sizes.

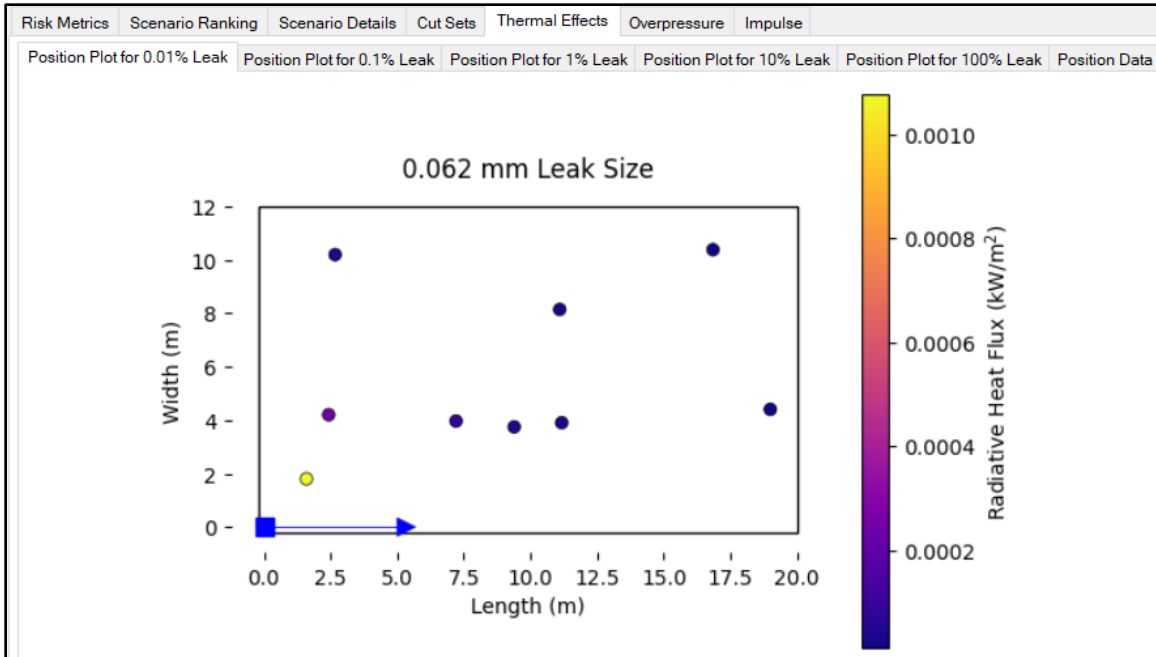

**Figure 5-21. Radiative Heat Flux Plot**

The blue square in the corner of the generated facility plot represents the fuel leak point while the blue line on the bottom, x-axis, is the coordinate direction of the leak.

The dots represent locations of the 9 facility occupants and respective dot colors indicate the radiative heat flux (in kW/m²) that those facility occupants would experience relative to their locations to the hydrogen leak. A similar plot is shown in Figure 5-22, but this is representative of the Peak Overpressure (in kPa) experienced at the same occupant positions.

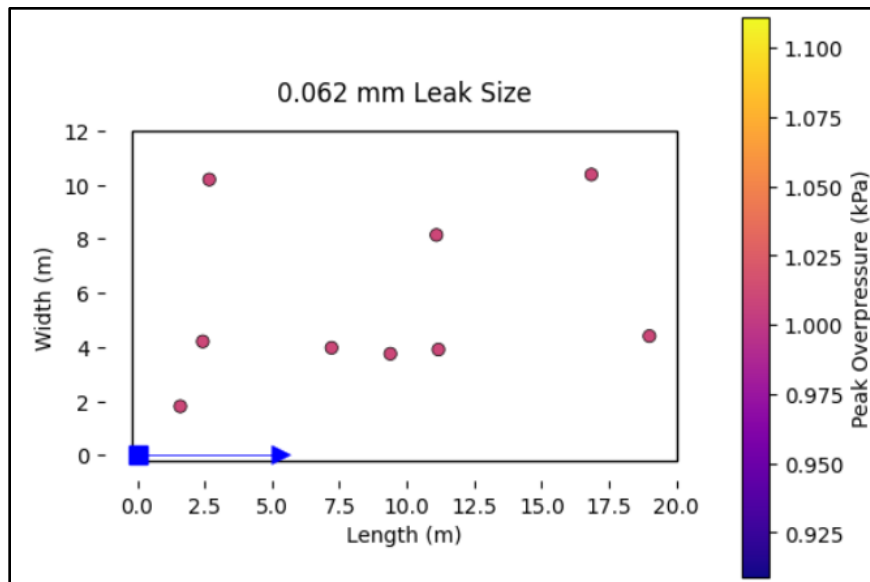

**Figure 5-22. Peak Overpressure plot**

Figure 5-23 is a plot representative of the impulse (in kPa\*s) experienced at the same occupant positions.

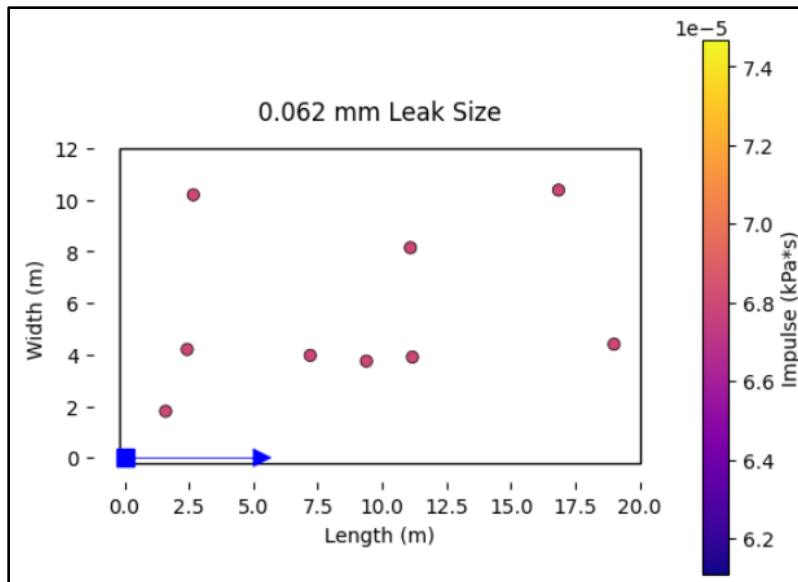

Figure 5-23. Impulse plot

## 6. PHYSICS MODE

The physics models are included as stand-alone fuel release behavior models.

### 6.1. Gas Plume Dispersion

The Gas Plume Dispersion window contains variables that calculate the characteristics of an unignited fuel plume. Before clicking the Calculate button located at the bottom right of the window, the user should input values for each of the variables.

#### 6.1.1. Gas Plume Dispersion Input

The Gas Plume Dispersion Input tab, depicted by Figure 6-1, contains the characteristics of the output plot for the unignited fuel plume. The user can alter the Plot Title, *Notional nozzle model*, and *fluid phase* as well as distinct environment and physical conditions *Inputs* to generate the appropriate plume characteristics.

| Variable                       | Value    | Unit    |
|--------------------------------|----------|---------|
| Ambient pressure               | 0.101325 | MPa     |
| Ambient temperature            | 288      | Kelvin  |
| Leak diameter                  | 0.00356  | Meter   |
| Discharge coefficient          | 1        | ...     |
| Angle of jet                   | 1.5708   | Radians |
| Tank fluid pressure (absolute) | 35       | MPa     |
| Tank fluid temperature         | 287.8    | Kelvin  |
| X min                          | -2.5     | Meter   |
| X max                          | 2.5      | Meter   |
| Y min                          | 0        | Meter   |
| Y max                          | 10       | Meter   |
| Contours (mole fraction)       | 0.04     | ...     |
| Mole fraction scale minimum    | 0        | ...     |
| Mole fraction scale maximum    | 0.1      | ...     |

Figure 6-1. Plot Properties Input

To generate the Output plot, click the Calculate button located at the bottom right of the window.

#### 6.1.2. Gas Plume Dispersion Output

Figure 6-2 shows the Gas Plume Dispersion Output based on the preceding example. The mass flow rate through the leak orifice is also given in the Output tab.

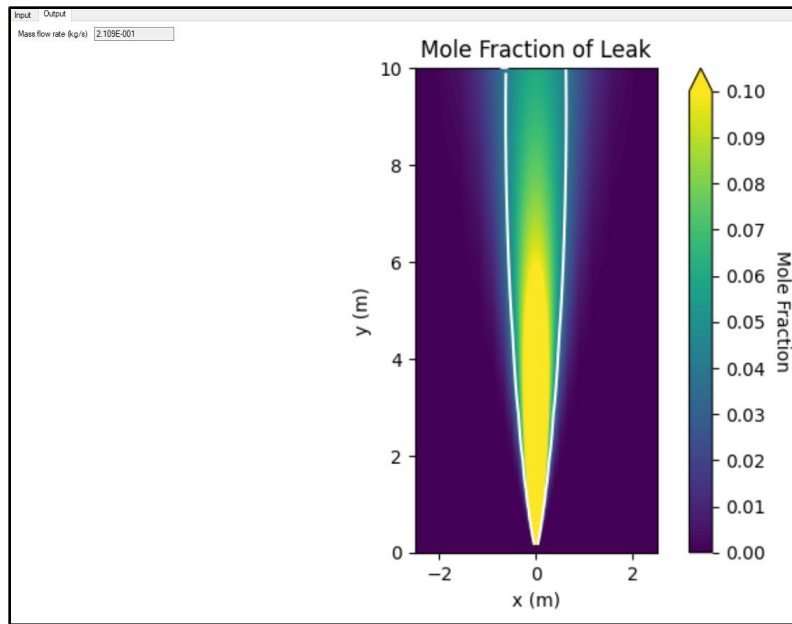

**Figure 6-2. Gas Plume Dispersion Output**

If the user wishes to save the output, click the Save Plot button located at the bottom right of the window.

## **6.2. Accumulation**

### **6.2.1. Indoor Release Parameters**

The Indoor Release Parameters tab contains measurements to calculate the accumulation of the storage system following an indoor release. The default window for the Indoor Release Parameters tab is shown below. A general sketch is provided to the right of the variable inputs to help the user visualize the enclosure and identify the variables related to the enclosure and the release. Once the user has entered all **Inputs** and selected the desired Output Options (see Section 6.2.2), then the user must click the **Calculate** button to produce the Overpressure Output, as shown in Figure 6-3. Within the inputs the user has the ability to select between either a blowdown (transient process of the tank emptying) or steady state release type.

Input

Output

Notional nozzle model: Yuceil/Otugen
Release type: ☒ Blowdown ☐ Steady

Fluid phase: Gas

Accumulation Parameters

Output Options

| Variable                                   | Value    | Unit     |
|--|----------|----------|
| Ambient temperature                        | 288      | Kelvin   |
| Ambient pressure                           | 0.101325 | MPa      |
| Leak diameter                              | 0.00356  | Meter    |
| Discharge coefficient                      | 1        | ...      |
| Release height                             | 0        | Meter    |
| Enclosure height                           | 2.72     | Meter    |
| Floor/ceiling area                         | 16.72216 | SqMeters |
| Distance from release to wall              | 2.1255   | Meter    |
| Vent 1 (ceiling vent) cross-sectional area | 0.090792 | SqMeters |
| Vent 1 (ceiling vent) height from floor    | 2.42     | Meter    |
| Vent 2 (floor vent) cross-sectional area   | 0.00762  | SqMeters |
| Vent 2 (floor vent) height from floor      | 0.044    | Meter    |
| Release angle                              | 0        | Degrees  |
| Tank fluid pressure (absolute)             | 35       | MPa      |

Calculate

The diagram illustrates an indoor release scenario. A tank on the right contains fluid at a specific pressure, temperature, and phase. A leak orifice with a defined diameter and discharge coefficient releases the fluid at a certain height and angle. The release enters an enclosure of a given height. A layer of fluid is assumed to form at the ceiling. The diagram also shows a ceiling vent and a floor vent, each with their respective cross-sectional areas, heights from the floor, and discharge coefficients. The distance from the release point to the nearest wall is also indicated.

Figure 6-3. Indoor Release Parameters Input

## 6.2.2. Output Options

The Output Options tab, portrayed by Figure 6-4 allows the user to specify **Times** for calculating pressure, specify the **Maximum Time** for overpressure data generation, specify **Pressures** to be drawn across the plot with a horizontal line, and place dots where **Pressure** and **Time** intersect. After providing input parameters, the user must click **Calculate** (as shown in Figure 6-3) in the bottom of the input window to produce the output.

Input

Output

Notional nozzle model: Yuceil/Otugen
Release type: ☒ Blowdown ☐ Steady

Fluid phase: Gas

Accumulation Parameters

Output Options

Units of time: Second

Output pressures at these times: 1, 2, 3, 4, 5, 6, 7, 8, 9, 10, 11, 12, 13, 14, 15, 16, 17, 18, 19, 20, 21, 22, 23, 24, 25, 26, 27, 28, 29, 29.5

Maximum time: 30

Plotting options

☒ Draw horizontal lines on chart at specified pressures
☒ Mark chart with pressures at times

Specify pressures in kPa

| Pressure (kPa) |
|----------------|
| 13.8           |
| 15             |
| 55.2           |

Place dots where pressure/time intersect

| Time | Pressure (kPa) |
|------|----------------|
| 1    | 13.8           |
| 15   | 15             |
| 20   | 55.2           |

Figure 6-4. Output Options Input

### 6.2.3. Accumulation Output

The Output tab contains a Pressure plot, Flammable Mass plot, Layer plot, Trajectory plot, Mass flow plot, and Data table for results. Based on the default inputs, the Pressure plot is shown by Figure 6-5.

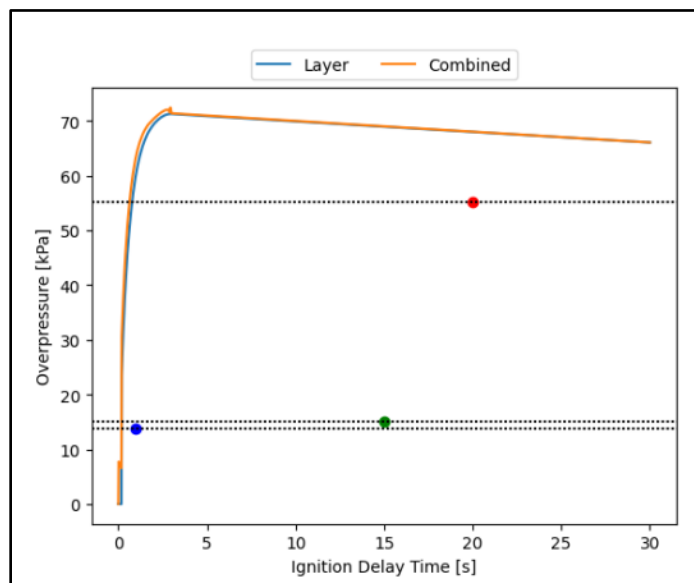
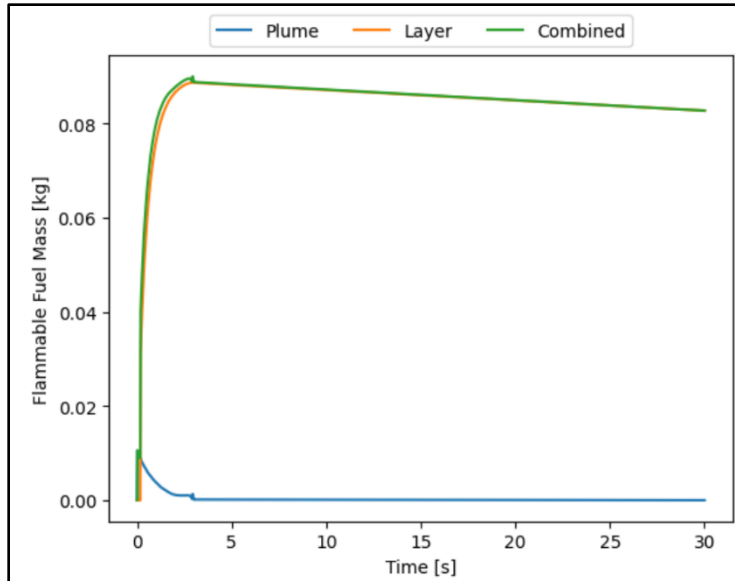

**Figure 6-5. Overpressure Output Pressure Plot**

In the Overpressure plot, the Layer line represents the overpressure that would develop if the accumulated layer were ignited. The Combined plot line represents the overpressure that would develop if both the layer and the gas plume were to be ignited. The pressures specified in Section 6.2.2 (13.8 kPa, 15 kPa, and 55.2 kPa) are also shown on this plot. If the user wishes to save the output, click the Save Plot button located at the bottom right of the window.

Figure 6-6 shows the Flammable mass plot based on default inputs.

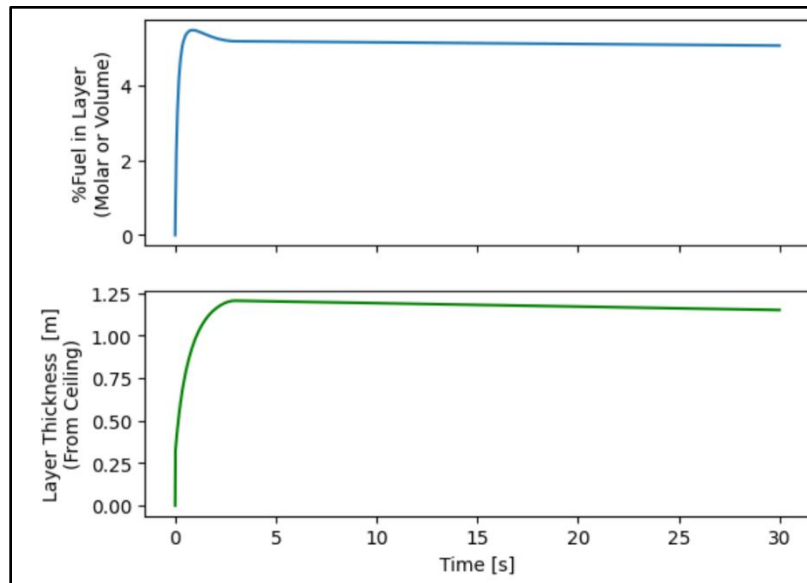

**Figure 6-6. Overpressure Output Flammable Mass Plot**

The Flammable Mass Plot shows the amount of hydrogen that exists in a flammable concentration over the time-period of interest. This includes both the accumulated layer as well as the plume from the leak; also plotted is the combined flammable mass that combines the flammable masses from both the layer and the plume.

Figure 6-7 shows the Layer plot based on the default inputs.

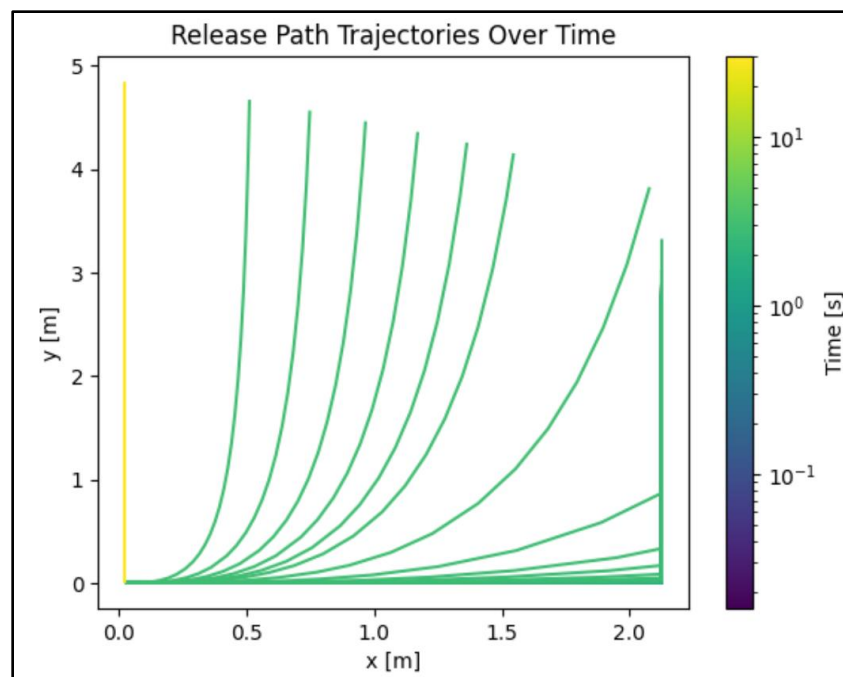

**Figure 6-7. Overpressure Output Layer Plot**

The fuel mole fraction of this layer is represented by the graph on top by the left vertical axis % Fuel in Layer. At 30 seconds the mole fraction is about 5%. The Layer Thickness represents the layer of gas formed along the ceiling (due to buoyancy); this is represented by the vertical axis left of the graph on the bottom. At 30 seconds the layer thickness from the ceiling is about 1.2 m.

Furthermore, in the Pressure plot (Figure 6-5), overpressure is non-zero from 0 seconds to 30 seconds. Comparing the time range to the Layer plot above, we see that the hydrogen mole fraction is greater than or equal to the lower flammable limit of hydrogen (4% by volume) in this timeframe. To save the output, the user must click the Save Plot button located at the bottom right of the window.

The Trajectory plot (Figure 6-8) shows the hydrogen leak jet plume's travel trajectories over time, dark blue indicating moments early in the blowdown, and yellow later on in the duration. User-defined parameters (see Figure 6-3) will influence how the jet plume will behave, specifically whether the plume will be momentum-dominant or buoyancy-dominant, and how the transition occurs on the interval of time as the hydrogen depletes from the tank. This plot shows the unignited gas jet plume getting re-directed by the wall of the enclosure at 2 m at early times because the length of the jet exceeds the distance from leak to wall input; this is shown on the right-hand side of the plot.

**Figure 6-8. Overpressure Output Trajectory Plot**

Figure 6-9 shows the Mass Flow plot tab based on the default inputs. The mass flow plot tab provides Mass, Pressure, and Temperature of gas present in the tank, as well as the mass flow rate as gas leaves the tank.

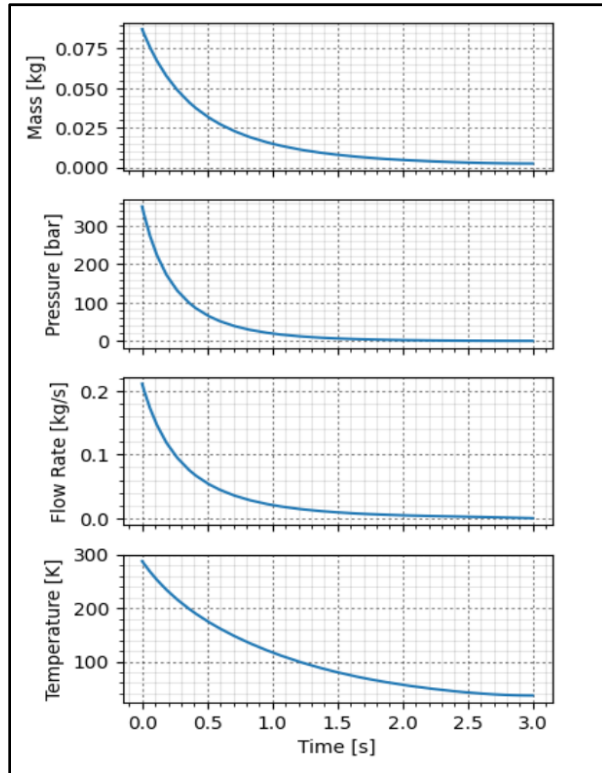

**Figure 6-9. Mass flow rate plot**

Figure 6-10 shows the Data tab output based on default inputs.

Input

Output

Pressure plot

Flammable mass plot

Layer plot

Trajectory plot

Mass flow plot

Data

Maximum Overpressure (kPa):

72.44

Time this Occurred (s):

2.935

| Time (Seconds) | Combined Pressure (kPa) | Depth (m) | Concentration (%) | Mass Flow Rate (kg/s) |
|----------------|-------------------------|-----------|-------------------|-----------------------|
| 1              | 6.359E+001              | 0.979     | 5.450             | 2.069E-002            |
| 2              | 7.040E+001              | 1.156     | 5.250             | 4.550E-003            |
| 3              | 7.138E+001              | 1.204     | 5.164             | 3.447E-005            |
| 4              | 7.118E+001              | 1.202     | 5.160             | 3.320E-005            |
| 5              | 7.098E+001              | 1.200     | 5.156             | 3.192E-005            |
| 6              | 7.077E+001              | 1.198     | 5.151             | 3.064E-005            |
| 7              | 7.058E+001              | 1.195     | 5.147             | 2.937E-005            |
| 8              | 7.038E+001              | 1.193     | 5.143             | 2.809E-005            |
| 9              | 7.018E+001              | 1.191     | 5.138             | 2.681E-005            |
| 10             | 6.999E+001              | 1.189     | 5.134             | 2.554E-005            |
| 11             | 6.979E+001              | 1.187     | 5.130             | 2.426E-005            |
| 12             | 6.959E+001              | 1.185     | 5.125             | 2.298E-005            |
| 13             | 6.940E+001              | 1.183     | 5.121             | 2.171E-005            |
| 14             | 6.920E+001              | 1.181     | 5.117             | 2.043E-005            |
| 15             | 6.900E+001              | 1.179     | 5.112             | 1.915E-005            |
| 16             | 6.881E+001              | 1.177     | 5.108             | 1.788E-005            |
| 17             | 6.861E+001              | 1.175     | 5.104             | 1.660E-005            |
| 18             | 6.841E+001              | 1.173     | 5.099             | 1.532E-005            |
| 19             | 6.822E+001              | 1.171     | 5.095             | 1.405E-005            |
| 20             | 6.802E+001              | 1.169     | 5.091             | 1.277E-005            |
| 21             | 6.782E+001              | 1.167     | 5.087             | 1.149E-005            |
| 22             | 6.762E+001              | 1.165     | 5.082             | 1.021E-005            |
| 23             | 6.743E+001              | 1.163     | 5.078             | 8.938E-006            |
| 24             | 6.723E+001              | 1.161     | 5.074             | 7.661E-006            |
| 25             | 6.703E+001              | 1.159     | 5.069             | 6.384E-006            |
| 26             | 6.684E+001              | 1.157     | 5.065             | 5.107E-006            |
| 27             | 6.664E+001              | 1.155     | 5.061             | 3.831E-006            |
| 28             | 6.644E+001              | 1.153     | 5.056             | 2.554E-006            |
| 29             | 6.625E+001              | 1.151     | 5.052             | 1.277E-006            |
| 29.5           | 6.616E+001              | 1.150     | 5.050             | 6.385E-007            |

Figure 6-10. Overpressure Output Data

The units for Pressure and Time are kPa and seconds, respectively. The pressure data in the table represents the overpressure of the combined plot in Figure 6-5. The concentration data in the table represents the amounts given in the Layer Plot. In addition to the tabulated data, the **Maximum Overpressure (Pa)** and **Time this Occurred (Seconds)** are provided in the Data tab, as shown in Figure 6-10.

### 6.3. Jet Flame

There are two ways to use the Jet Flame model: Flame Temperature/Trajectory and Radiative Heat Flux.

#### 6.3.1. Flame Temperature/Trajectory

The Flame Temperature/Trajectory window contains the variables that calculate behavior of a jet flame, including fuel temperature, direction, and leak size. An example hydrogen system has been modeled with flame and trajectory results based on the Notional Nozzle Model **Yuceil/Otugen**, and fluid phase **Gas** with **Input** parameters shown in Figure 6-11.

Input

Output

Plot Title (optional)

Notional nozzle model

Yuceil/Otugen

Fluid phase

Gas

Contour Levels (K, optional):

☒ Automatically set plot axis limits

| Variable                       | Value    | Unit    |
|--------------------------------|----------|---------|
| Ambient temperature            | 288      | Kelvin  |
| Ambient pressure               | 0.101325 | MPa     |
| Leak diameter                  | 0.00356  | Meter   |
| Discharge coefficient          | 1        | ...     |
| Release angle                  | 0        | Degrees |
| Tank fluid pressure (absolute) | 35       | MPa     |
| Tank fluid temperature         | 287.8    | Kelvin  |

Calculate

**Figure 6-11. Flame Temperature/Trajectory Input**

To generate the Output plot, the user must click the Calculate button located at the bottom right of the window. Based on the preceding example, the Flame Temperature/Trajectory output is shown by Figure 6-12.

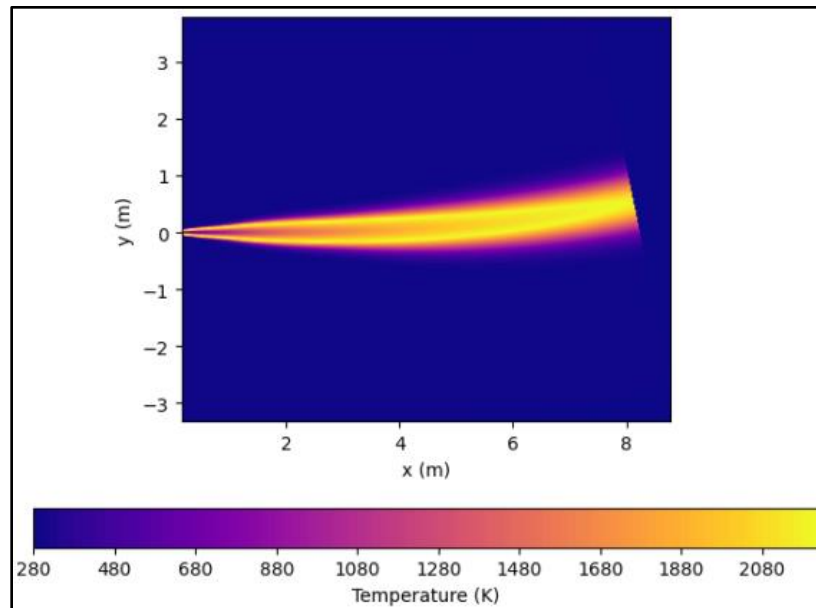

**Figure 6-12. Flame Temperature/Trajectory Output**

If the user wishes to save the output, click the Save Plot button located at the bottom right of the window.

### 6.3.2. Radiative Heat Flux

The Radiative Heat Flux window contains the variables that calculate radiative heat flux values, the respective plot, and will also generate a temperature plot.

The user can specify both **Notional Nozzle** and **Fluid Phase**, provide **Input Parameters**, and determine the coordinates where the radiative heat flux is calculated by entering values in **X Radiative Heat Flux Points (m)**, **Y Radiative Heat Flux Points (m)**, and **Z Radiative Heat Flux Points (m)**. For reference, a general sketch of the jet flame is provided to the right of the variable inputs to help the user visualize the coordinate system with respect to the flame and identify the variables related to the jet flame. The user also specifies the desired radiative heat flux **Contour Levels** ( $\text{kW/m}^2$ ) corresponding to desired harm criteria to be plotted. Based on the preceding example, with the default relative humidity of 0.89 and Radiative Heat Flux Points, the Radiative Heat Flux Input is displayed in Figure 6-13.

| Variable                       | Value    | Unit    |
|--------------------------------|----------|---------|
| Ambient temperature            | 288      | Kelvin  |
| Ambient pressure               | 0.101325 | MPa     |
| Leak diameter                  | 0.00356  | Meter   |
| Discharge coefficient          | 1        | ...     |
| Relative humidity              | 0.89     | ...     |
| Release angle                  | 0        | Degrees |
| Tank fluid pressure (absolute) | 35       | MPa     |
| Tank fluid temperature         | 287.8    | Kelvin  |

X Radiative Heat Flux Points (m): 0.01, 0.5, 1, 2, 2.5, 5, 10, 15, 25, 40  
Y Radiative Heat Flux Points (m): 1, 1, 1, 1, 1, 2, 2, 2, 2  
Z Radiative Heat Flux Points (m): 0.01, 0.5, 0.5, 1, 1, 1, 0.5, 0.5, 1, 2  
Contour Levels ( $\text{kW/m}^2$ ): 1,577, 4,732, 25,237  
Calculate

Figure 6-13. Radiative Heat Flux Input

Based on the preceding example, the Radiative Heat Flux output values are shown by Figure 6-14.

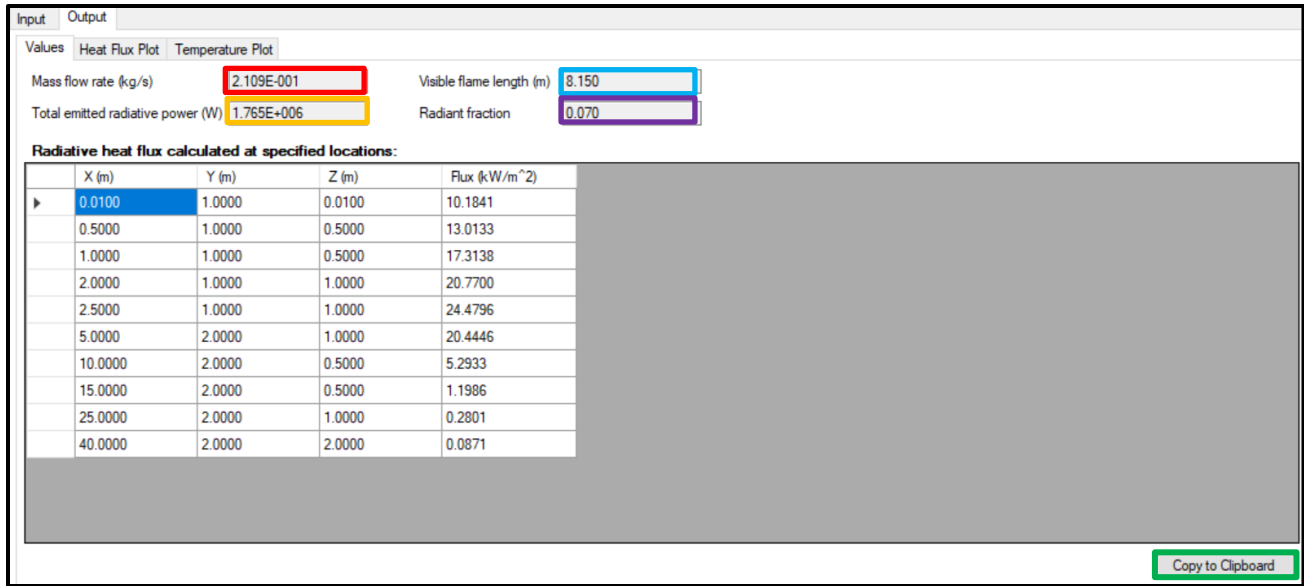

**Figure 6-14. Radiative Heat Flux Values Output**

The table provides the radiative heat flux calculated at the user specified positions (see Figure 6-13). By clicking the **Copy to Clipboard** button, the table is copied and can be pasted into another program, such as Microsoft Excel. The **mass flow rate**, **total emitted radiative power**, **visible flame length** (which is along the streamline), and **radiant fraction** are also reported.

The Radiative Heat Flux Plot output is depicted in Figure 6-15.

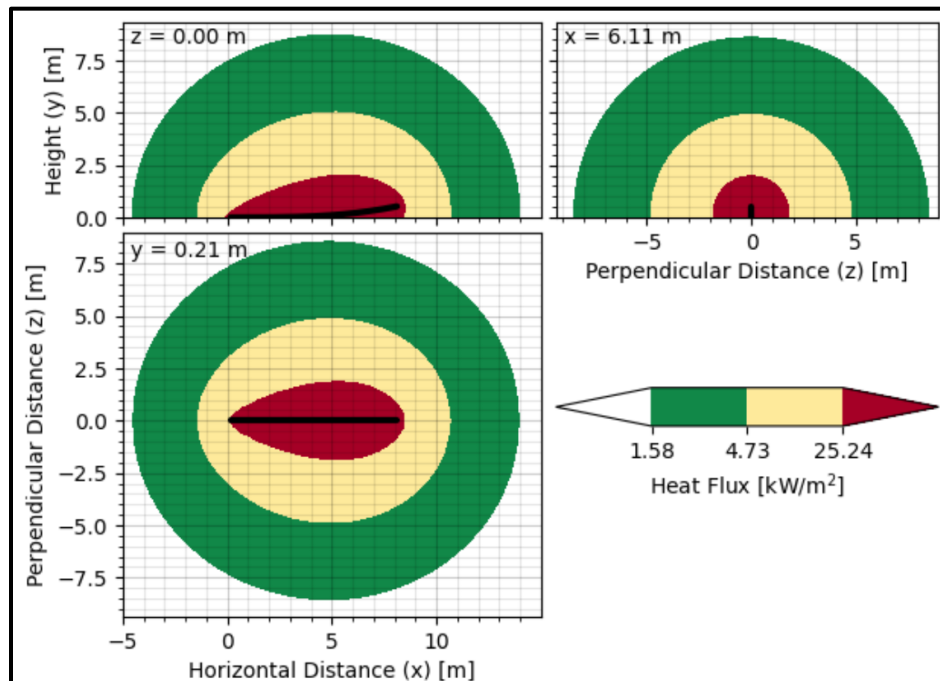

**Figure 6-15. Radiative Heat Flux Plot**

Presented in Figure 6-15 are three radiative heat flux 2-D plots that corresponds to the jet flame: a side view (top left), a front view (top right), a top view (bottom left), and a legend. The images show isosurfaces at which radiative heat flux is greater than or equal to the user specified contour levels (see Figure 6-13). To save the output, the user must click the Save Plot button located at the bottom right of the window.

The Radiative Heat Flux Temperature Plot output is shown by Figure 6-16. This is the same plot as described in Section 6.3.1.

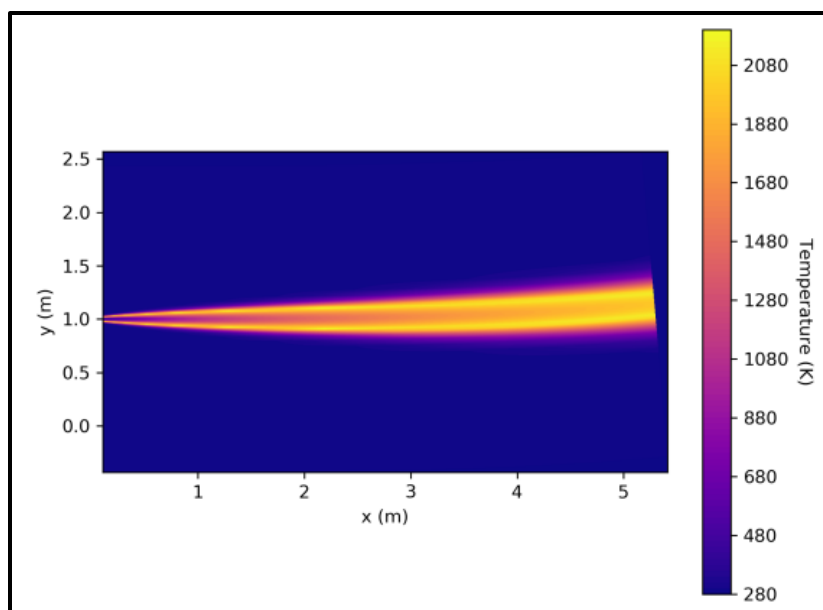

**Figure 6-16. Radiative Heat Flux Temperature Plot**

#### **6.4. Unconfined Overpressure**

The unconfined overpressure model calculates the peak overpressure and impulse behavior for a pressure wave emanating from the delayed ignition of an unignited jet plume. In this context, overpressure is defined as the pressure above ambient, and impulse is the area under the curve for the pressure-time blast wave.

The user can specify a **Calculation method**, **Notional Nozzle**, **Fluid phase** and **Mach flame speed** (if using BST calculation method), and **various fuel input parameters**. In addition, the user can determine coordinates where the unconfined overpressure is calculated by entering values in X positions (m), Y positions (m), and Z positions (m). The user also specifies the overpressure and impulse contour levels corresponding to the desired harm criteria. The default value for Mach flame speed is 0.35 as seen in Figure 6-17.

Input Output

Calculation method: BST

Notional nozzle model: Yuceil/Otugen

Fluid phase: Gas

Mach flame speed (BST-only): 0.35

☒ Automatically set plot axis limits

| Variable                       | Value    | Unit    |
|--------------------------------|----------|---------|
| Ambient temperature            | 288      | Kelvin  |
| Ambient pressure               | 0.101325 | MPa     |
| Leak diameter                  | 0.00356  | Meter   |
| Release angle                  | 0        | Degrees |
| Discharge coefficient          | 1        | ...     |
| Tank fluid pressure (absolute) | 35       | MPa     |
| Tank fluid temperature         | 287.8    | Kelvin  |

X positions (m): 1, 2 *2 elements*

Y positions (m): 0, 0 *2 elements*

Z positions (m): 1, 2 *2 elements*

Overpressure contour levels (kPa): 5, 16, 70

Impulse contour levels (kPa\*s): 0.13, 0.18, 0.27

Calculate

**Figure 6-17. Unconfined Overpressure Input**

Based on the preceeding example the unconfined overpressure and impulse values are shown below in Figure 6-18.

Input Output

Values Overpressure plot Impulse plot

Mass flow rate (kg/s): 2.109E-001

|   | X (m)  | Y (m)  | Z (m)  | Overpressure (kPa) | Impulse (kPa*s) |
|---|--------|--------|--------|--------------------|-----------------|
| ► | 1.0000 | 0.0000 | 1.0000 | 2.2735E+001        | 1.6900E-001     |
|   | 2.0000 | 0.0000 | 2.0000 | 1.9516E+001        | 9.2581E-002     |

**Figure 6-18. Unconfined Overpressure Output Values**

The table provides the unconfined overpressure calculated at the user specified positions, along with the mass flow rate of the leak. Similar to the radiative heat flux output values, the user can copy the table and paste it into another program (see Figure 6-14). The Overpressure plot is depicted below in Figure 6-19.

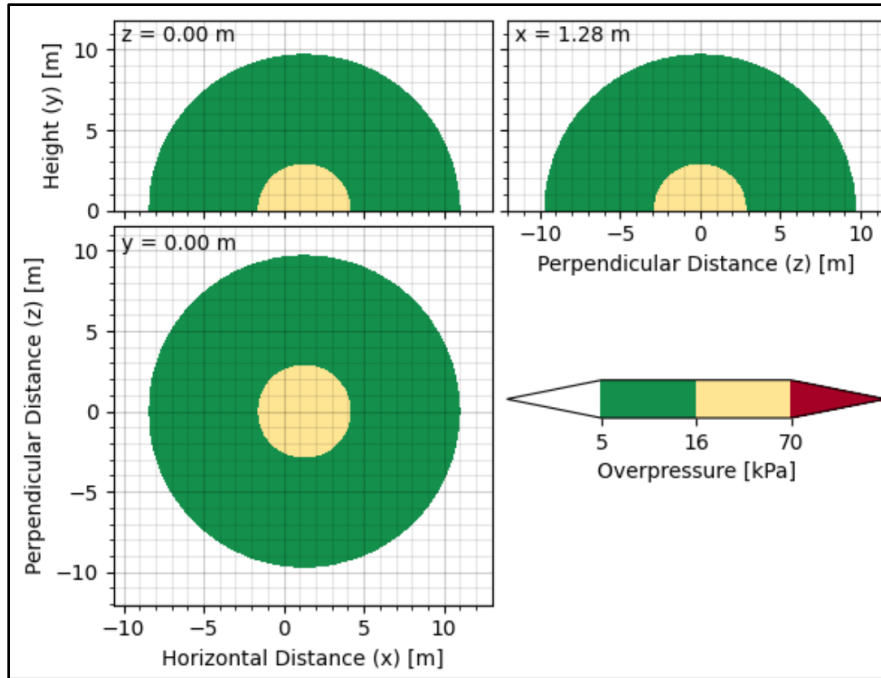

**Figure 6-19. Unconfined Overpressure plot**

Presented in Figure 6-19 are three unconfined overpressure 2-D plots that correspond to an unignited jet: a side view (Top Left), front view (Top Right), and top view (Bottom Left), and a legend. The images show contours at which overpressure and impulse are greater than or equal to the user specified contour levels. To save the output the user must click the Save Plot button located at the bottom right of the window.

The relative Unconfined Overpressure Impulse plot is shown by Figure 6-20. Similar to the overpressure plot, it shows side, front, and top views for impulse values.

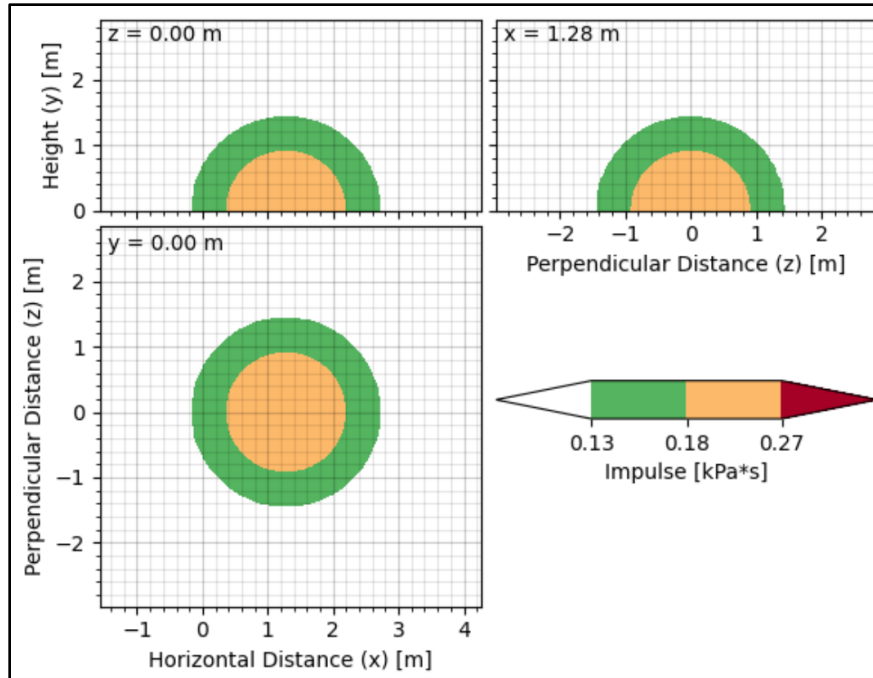

Figure 6-20. Unconfined Overpressure Impulse plot

## 6.5. Temperature, Pressure, and Density

In the Temperature, Pressure and Density tab, the user enters two known quantities to determine an unknown quantity. When the user selects which parameter to calculate, the parameter will be “grayed-out” and no value can be entered in the corresponding box. In Figure 6-21, the density is chosen under **Calculate**. The **Temperature** is 300 K and the **Pressure** is 250 bar. With these two values entered, the **Calculate Density** button can be clicked to determine the density; in this case, the **Calculated Density** is 0.0175 g/cm<sup>3</sup>.

File Tools Help

QRA Mode Physics

Fuel: Hydrogen

Plume Dispersion

Accumulation

Flame Temperature / Trajectory

Radiative Heat Flux

Unconfined Overpressure

Temperature, Pressure, Density

Tank Mass Parameter

Mass Flow Rate

TNT Mass Equivalence

### Temperature, Pressure & Density

Calculates selected property from provided inputs.

Select output:

- ☐ Temperature
- ☐ Pressure
- ☒ Density

Fluid phase: Gas

Temperature: Kelvin 300

Pressure (absolute): Bar 250

Density: GramPerCubicCentimeter 0.017499555306227

Calculate

Figure 6-21. Example Calculation for Temperature, Pressure and Density Tab

## 6.6. Tank Mass Parameter

The Tank Mass tab determines the relationships for fuel inside tank. The user supplies 3 inputs, in this case for the **Temperature**, **Pressure**, and **Volume**. In Figure 6-22, the temperature is 300 K, the pressure is 250 bar and the volume is 50 L. Once all the inputs are provided, the user can click **Calculate**; in this example, the **Calculated Mass** is 0.874 kg.

File Tools Help

QRA Mode Physics

Fuel: Hydrogen

Plume Dispersion

Accumulation

Flame Temperature / Trajectory

Radiative Heat Flux

Unconfined Overpressure

Temperature, Pressure, Density

Tank Mass Parameter

Mass Flow Rate

TNT Mass Equivalence

### Tank Mass

Calculates tank temperature, pressure, volume, or mass based on inputs of other parameters.

Select output:

- ☐ Temperature
- ☐ Pressure
- ☐ Volume
- ☒ Mass

Fluid phase: Gas

Temperature: Kelvin 300

Pressure (absolute): Bar 250

Volume: Liter 50

Mass: Kilogram 8.750E-001

Calculate

Figure 6-22. Example Calculation for Hydrogen Mass in Tank Mass Tab

Alternatively, another parameter (temperature, pressure, or volume) could be selected as the calculation output, and inputs can be provided for the other 3 parameters (including tank mass). If a saturated phase (saturated liquid or saturated vapor) is selected, then the temperature will be calculated by the program, and so is not needed as an input.

## 6.7. Mass Flow Rate

The Mass Flow Rate tab is used to determine mass flow rates for either a steady or blowdown type of release. In addition to inputting the **parameters** Temperature, Pressure, Volume, and Orifice Diameter (i.e., the release diameter) as shown in Figure 6-23, the user also inputs the Discharge Coefficient. The user may select a **fluid phase** for the fluid in use; if a saturated phase is selected, then the temperature will be calculated by the program, and so is not needed as an input. The user must also select the **Release Type** before clicking the **Calculate Mass** button. Figure 6-23 illustrates a blowdown example for a 1 mm orifice diameter release.

| Parameter             | Unit       | Value                                     |
|-----------------------|------------|---|
| Fluid phase           | Gas        |   |
| Temperature           | Kelvin     | 300                                       |
| Pressure (absolute)   | Bar        | 250                                       |
| Ambient pressure      | Bar        | 1.0179484                                 |
| Volume                | Liter      | 50  |
| Orifice diameter      | Millimeter | 1   |
| Discharge coefficient |            | .99                                       |
| Release Type          |            | <input checked="" type="radio"/> Blowdown |
| Time to empty (s)     |            | 4.807E+002                                |

Figure 6-23. Example Input for Mass Flow Rate Tab

Once all inputs are provided the user can click the **Calculate Mass Flow Rate** button with the **Time to Empty (seconds)** equal to 480.7 seconds. The Output plots are shown in Figure 6-24, the user may also save an image of the generated plots by clicking **Save Plot**.

Note: Selecting a Steady Release Type will not produce a plot for the output or the time to empty, just a mass flow rate value.

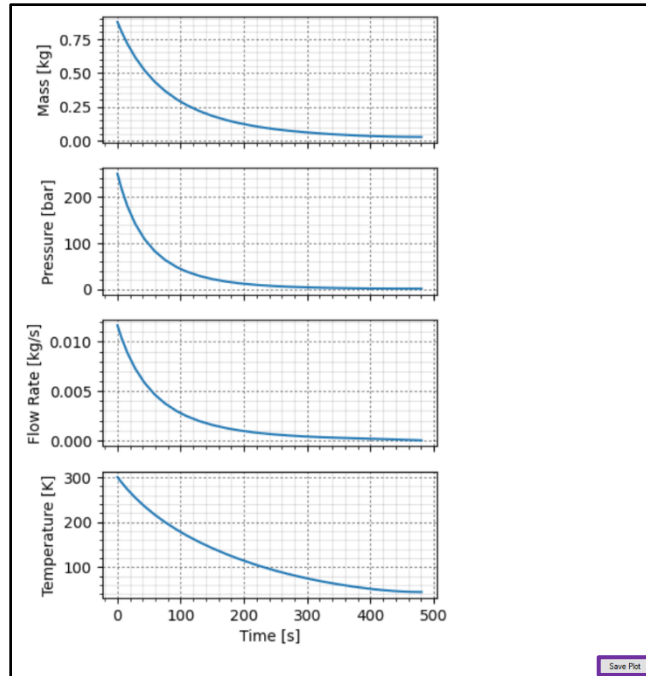

Figure 6-24. Mass Flow Rate Output Tab

## 6.8. TNT Mass Equivalence

The amount of energy released by combusting a specific mass of hydrogen can be compared to the amount of energy released in an explosion of TNT. In Figure 6-25, the **Flammable Vapor Release Mass** is 1 kg, and **Explosive Energy Yield** is 100%. These input values yield an **Equivalent TNT Mass** of 25.64 kg. After the user inputs the required values, the Equivalent TNT Mass will automatically be calculated and displayed in a “grayed-out” box.

File Tools Help
QRA Mode | Physics

Fuel: Hydrogen

Plume Dispersion  
Accumulation  
Flame Temperature / Trajectory  
Radiative Heat Flux  
Unconfined Overpressure  
  
Temperature, Pressure, Density  
Tank Mass Parameter  
Mass Flow Rate  
TNT Mass Equivalence

### TNT Mass Equivalence

Calculates TNT mass equivalent to release.

Flammable Vapor Release Mass:
Kilogram
1

Explosive Energy Yield (%; 0-100):
100

Calculate

Equivalent TNT Mass:
Kilogram
25.64

Figure 6-25. Example Calculation for TNT Mass Equivalence Tab

## REFERENCES

- [1] B. D. Ehrhart and E. S. Hecht, "Hydrogen Plus Other Alternative Fuels Risk Assessment Models (HyRAM+) Version 5.0 Technical Reference Manual," Sandia National Laboratories, Report No. SAND2022-16425, 2022.
- [2] G. F. Morales, B. D. Ehrhart, A. B. Muna, K. M. Groth, H. R. Zumwalt, A. J. Clark and E. A. Sena, "HyRAM+ V2.0 User Guide," Sandia National Laboratories, Report No. SAND2019-8940, 2019.
- [3] K. M. Groth, J. L. LaChance and A. P. Harris, "Early-Stage Quantitative Risk Assessment to Support Development of Codes and Standard Requirements for Indoor Fueling of Hydrogen Vehicles," Sandia National Laboratories, Report No. SAND2012-10150, 2012.

This page left blank

## DISTRIBUTION

### Email—Internal

| Name              | Org. | Sandia Email Address   |
|-------------------|------|--|
| Ethan Hecht       | 8367 | <a href="mailto:ehecht@sandia.gov">ehecht@sandia.gov</a>     |
| Kristin Hertz     | 8367 | <a href="mailto:klhertz@sandia.gov">klhertz@sandia.gov</a>   |
| Brian Ehrhart     | 8854 | <a href="mailto:bdehrha@sandia.gov">bdehrha@sandia.gov</a>   |
| Chris LaFleur     | 8854 | <a href="mailto:aclafle@sandia.gov">aclafle@sandia.gov</a>   |
| Technical Library | 1911 | <a href="mailto:sanddocs@sandia.gov">sanddocs@sandia.gov</a> |

### Email—External

| Name                | Company Email Address  | Company Name |
|---------------------|--|--------------|
| Robert I. Contreras | <a href="mailto:ricontreras2@miners.utep.edu">ricontreras2@miners.utep.edu</a> | UTEP         |

This page left blank

This page left blank

Sandia  
National  
Laboratories

Sandia National Laboratories is a multimission laboratory managed and operated by National Technology & Engineering Solutions of Sandia LLC, a wholly owned subsidiary of Honeywell International Inc. for the U.S. Department of Energy's National Nuclear Security Administration under contract DE-NA0003525.