



CORRECTIVE ACTION MANAGEMENT UNIT VADOSE ZONE MONITORING SYSTEM ANNUAL MONITORING RESULTS REPORT

**SANDIA NATIONAL LABORATORIES, NEW MEXICO
LONG-TERM STEWARDSHIP
POST-CLOSURE CARE**

SEPTEMBER 2013



**United States Department of Energy
Sandia Field Office**

Sandia National Laboratories is a multi-program laboratory managed and operated by Sandia Corporation, a wholly owned subsidiary of Lockheed Martin Corporation, for the U.S. Department of Energy's National Nuclear Security Administration under contract DE-AC04-94AL85000.

**CORRECTIVE ACTION MANAGEMENT UNIT
VADOSE ZONE MONITORING SYSTEM
ANNUAL MONITORING RESULTS REPORT**

Facility: Corrective Action Management Unit

Location: Sandia National Laboratories
Kirtland Air Force Base
Albuquerque, New Mexico

EPA ID No.: NM5890110518

Permit Basis: Permit NM5890110518, Module IV "Special Conditions Pursuant to the 1984 Hazardous and Solid Waste Amendments (HSWA) to RCRA for Sandia National Laboratories, EPA ID Number NM5890110518, August 1993," as amended

Class III Permit Modification for the Management of Hazardous Remediation Waste in the Corrective Action Management Unit, Technical Area III, Sandia National Laboratories, Environmental Restoration Project, September 1997, Final, reprinted June 2002, as amended

Owner: United States Department of Energy
Sandia Field Office
Key Contact: Mr. John Weckerle, Long-Term Environmental Stewardship
U.S. Department of Energy, Sandia Field Office
P.O. Box 5400/MS 0184
Albuquerque, NM 87185-5400
(505) 845-6026
John.Weckerle@nnsa.doe.gov

Operator: Sandia Corporation
Key Contact: Ms. Pamela Puissant, Department Manager
Long-Term Stewardship
Sandia National Laboratories
P.O. Box 5800/MS 0729
Albuquerque, NM 87185-0729
(505) 844-3185
pmpuiss@sandia.gov

TABLE OF CONTENTS

LIST OF FIGURES	iv
LIST OF TABLES.....	v
LIST OF ANNEXES	vi
ACRONYMS AND ABBREVIATIONS	x
1.0 INTRODUCTION.....	1-1
1.1 Purpose and Scope	1-1
1.2 Report Organization.....	1-1
2.0 VZMS DESCRIPTION	2-1
2.1 Primary Subliner Monitoring Subsystem	2-1
2.2 Vertical Sensor Array Subsystem.....	2-1
2.3 CWL Sanitary Sewer Subsystem	2-7
3.0 VZMS PERMIT MONITORING REQUIREMENTS.....	3-1
4.0 VZMS DATA COLLECTION EQUIPMENT AND PROCEDURES	4-1
4.1 Neutron Moisture Probe	4-1
4.1.1 Neutron Moisture Probe Correlation Formulas	4-1
4.1.2 PSL Subsystem Neutron Moisture Probe Operations	4-1
4.1.3 CSS Neutron Moisture Probe Operations	4-1
4.2 TDR Moisture Probes	4-2
4.3 Thermocouple Temperature Probes.....	4-2
4.4 Soil Vapor VOC Sampling.....	4-2
5.0 VZMS QA/QC MEASURES AND DATA MANAGEMENT	5-1
5.1 Soil Vapor Data.....	5-1
5.2 Data Collection Procedures	5-1
5.2.1 Neutron Moisture Probe	5-2
5.2.2 TDR Probes	5-2
5.2.3 Thermocouple Temperature Probes	5-3
5.2.4 Soil Vapor Sampling.....	5-3
5.3 Data Management and Archiving	5-4
5.3.1 Instrument Field Data	5-4
5.3.2 Laboratory Soil Vapor Analytical Reports	5-4

TABLE OF CONTENTS (Concluded)

6.0	VZMS DATA ANALYSIS.....	6-1
6.1	Soil Moisture Distribution and Trends.....	6-1
6.1.1	Lateral Distribution of Moisture Underlying the Containment Cell as Indicated by the PSL Monitoring Subsystem.....	6-2
6.1.2	Vertical Distribution of Moisture Along the Margins of the Containment Cell as Indicated by the VSA Monitoring Subsystem	6-2
6.1.3	Distribution of Moisture Adjacent to the East Side of the Containment Cell as Indicated by the CSS Monitoring Subsystem	6-3
6.2	Seasonal Temperature Variations in Soil Underlying the Containment Cell.....	6-4
6.3	Distribution of VOCs Underlying, and Adjacent to, the Containment Cell	6-4
7.0	VZMS CONCLUSIONS	7-1
8.0	LEACHATE COLLECTION AND REMOVAL SYSTEM.....	8-1
8.1	LCRS Description	8-1
8.2	Leachate Management	8-1
8.3	LCRS Results	8-1
9.0	REFERENCES.....	9-1

LIST OF FIGURES

Figure		Page
2-1	Local Area Map of CAMU Containment Cell	2-2
2-2	Plan View of CAMU Containment Cell and Vadose Zone Monitoring System	2-3
2-3	Block Diagram of CAMU Containment Cell and Vadose Zone Monitoring System	2-4
2.1-1	Cross-Sectional View of CAMU Containment Cell and Primary Subliner Monitoring Subsystem	2-5
2.2-1	Configuration of Vertical Sensor Array Monitoring Subsystem	2-6
2.3-1	Cross-Section of the Sanitary Sewer Monitoring Subsystem	2-8
8.1-1	North-South Cross-Section of LCRS Sump.....	8-2
8.1-2	West-East Cross-Section of Containment Cell.....	8-3
8.3-1	Leachate Production (July 2012–June 2013).....	8-4

LIST OF TABLES

Table		Page
3-1	Monitoring Frequency, Parameters, and Methods for the VZMS.....	3-1

LIST OF ANNEXES

Annex

Annex A	PSL Subsystem Soil Moisture Monitoring Results
Table A-1	PSL Soil Moisture Monitoring Results for the West Access Tube, July 2012–June 2013
Figure A-1	Graph of PSL Soil Moisture Monitoring Results for the West Access Tube, July 2012–June 2013
Table A-2	PSL Soil Moisture Monitoring Results for the West-Central Access Tube, July 2012–June 2013
Figure A-2	Graph of PSL Soil Moisture Monitoring Results for the West-Central Access Tube, July 2012–June 2013
Table A-3	PSL Soil Moisture Monitoring Results for the Central Access Tube, July 2012–June 2013
Figure A-3	Graph of PSL Soil Moisture Monitoring Results for the Central Access Tube, July 2012–June 2013
Table A-4	PSL Soil Moisture Monitoring Results for the East-Central Access Tube, July 2012–June 2013
Figure A-4	Graph of PSL Soil Moisture Monitoring Results for the East-Central Access Tube, July 2012–June 2013
Table A-5	PSL Soil Moisture Monitoring Results for the East Access Tube, July 2012–June 2013
Figure A-5	Graph of PSL Soil Moisture Monitoring Results for the East Access Tube, July 2012–June 2013
Annex B	VSA TDR Waveform and Soil Moisture Monitoring Results
Table B-1	TDR Soil Moisture Monitoring Results for the VSA from 5-Foot Monitoring Depth, July 2012–June 2013
Figure B-1	Graph of VSA Soil Moisture Monitoring Results (5-Foot Monitoring Depth), July 2012–June 2013
Table B-2	TDR Soil Moisture Monitoring Results for the VSA from 15-Foot Monitoring Depth, July 2012–June 2013
Figure B-2	Graph of VSA Soil Moisture Monitoring Results (15-Foot Monitoring Depth), July 2012–June 2013

LIST OF ANNEXES (Continued)

Annex

Annex C	CSS Soil Moisture Monitoring Results
Table C-1	CSS Soil Moisture Monitoring Results from 12-Foot Monitoring Depth, July 2012–June 2013
Figure C-1	Graph of CSS Soil Moisture Monitoring Results (12-Foot Monitoring Depth), July 2012–June 2013
Table C-2	CSS Soil Moisture Monitoring Results from 16-Foot Monitoring Depth, July 2012–June 2013
Figure C-2	Graph of CSS Soil Moisture Monitoring Results (16-Foot Monitoring Depth), July 2012–June 2013
Figure C-3	Graph of CSS-2 Soil Moisture Increase (12- and 16-Foot Monitoring Depths), October 2003–June 2013
Figure C-4	Graph of CSS-3 Soil Moisture Increase (12- and 16-Foot Monitoring Depths), October 2003–June 2013
Annex D	Summaries of VOC Analyte Detection Statistics and VOC Analyte Concentrations
Table D-1	Summary of Sample Collection Dates and Subsystems Sampled for EPA Method TO-14A Analyses, July 2012–June 2013
Table D-2	Summary of VOC Analyte Concentrations for PSL Soil Vapor Sampling, March 2013
Table D-3	Summary of VOC Analyte Concentrations for VSA Soil Vapor Sampling from 5-Foot Monitoring Depth, July 2012–June 2013
Table D-4	Summary of VOC Analyte Concentrations for VSA Soil Vapor Sampling from 15-Foot Monitoring Depth, July 2012–June 2013
Table D-5	Summary of VOC Analyte Concentrations for CSS Soil Vapor Sampling, July 2012–June 2013
Figure D-1	Graph of VOC Concentrations at CSS-1
Figure D-2	Graph of VOC Concentrations at CSS-2

LIST OF ANNEXES (Continued)

Annex

Annex D	Figure D-3	Graph of VOC Concentrations at CSS-3
	Figure D-4	Graph of VOC Concentrations at CSS-4
	Figure D-5	Graph of VOC Concentrations at CSS-5
	Figure D-6	Graph of VOC Concentrations at CSS-6
	Figure D-7	Graph of VOC Concentrations at VSA1-5
	Figure D-8	Graph of VOC Concentrations at VSA1-15
	Figure D-9	Graph of VOC Concentrations at VSA2-5
	Figure D-10	Graph of VOC Concentrations at VSA2-15
	Figure D-11	Graph of VOC Concentrations at VSA3-5
	Figure D-12	Graph of VOC Concentrations at VSA3-15
	Figure D-13	Graph of VOC Concentrations at VSA4-5
	Figure D-14	Graph of VOC Concentrations at VSA4-15
	Figure D-15	Graph of VOC Concentrations at VSA5-5
	Figure D-16	Graph of VOC Concentrations at VSA5-15
	Figure D-17	Graph of VOC Concentrations at VSA6-5
	Figure D-18	Graph of VOC Concentrations at VSA6-15
	Figure D-19	Graph of VOC Concentrations at VSA7-5
	Figure D-20	Graph of VOC Concentrations at VSA7-15
	Figure D-21	Graph of VOC Concentrations at VSA8-5
	Figure D-22	Graph of VOC Concentrations at VSA8-15
	Figure D-23	Graph of VOC Concentrations at VSA9-5
	Figure D-24	Graph of VOC Concentrations at VSA9-15
	Figure D-25	Graph of VOC Concentrations at VSA10-5
	Figure D-26	Graph of VOC Concentrations at VSA10-15

LIST OF ANNEXES (Concluded)

Annex

Annex D	Figure D-27	Graph of VOC Concentrations at VSA11-5
	Figure D-28	Graph of VOC Concentrations at VSA11-15
Annex E	VSA Temperature Monitoring Results	
	Table E-1	VSA Temperature Monitoring Results from 5-Foot Monitoring Depth, July 2012–June 2013
	Table E-2	VSA Temperature Monitoring Results from 15-Foot Monitoring Depth, July 2012–June 2013
Annex F	EPA Method TO-14A Duplicate Analytical Results	
	Table F-1	EPA Method TO-14A Duplicate Analytical Results for Samples Collected from the VSA 5-Foot Monitoring Depth, July 2012–June 2013
	Table F-2	EPA Method TO-14A Duplicate Analytical Results for Samples Collected from the VSA 15-Foot Monitoring Depth, July 2012–June 2013
	Table F-3	EPA Method TO-14A Duplicate Analytical Results for Samples Collected from the CSS Monitoring Subsystem, July 2012–June 2013
Annex G	Leachate Production	
	Table G-1	Gallons of Leachate Pumped from LCRS Sump, July 2012–June 2013 (Weekly Totals)

ACRONYMS AND ABBREVIATIONS

AR/COC	analysis request/chain-of-custody
°C	degrees Celsius
CAMU	Corrective Action Management Unit
CPN	California Pacific Nuclear
CSS	CWL sanitary sewer
CWL	Chemical Waste Landfill
DOE	U.S. Department of Energy
EDD	Electronic Data Deliverable
EDMS	Environmental Data Management System
EPA	U.S. Environmental Protection Agency
FOP	Field Operating Procedure
HSWA	Hazardous and Solid Waste Amendments
LCRS	Leachate Collection and Removal System
LRL	laboratory reporting limit
MDL	method detection limit
NMAC	New Mexico Administrative Code
NMED	New Mexico Environment Department
PCE	tetrachloroethene (perchloroethylene)
PSL	primary subliner
PVC	polyvinyl chloride
QA	quality assurance
QC	quality control
RCRA	Resource Conservation and Recovery Act
SMO	Sample Management Office
SNL/NM	Sandia National Laboratories, New Mexico
SOW	Statement of Work
TCE	trichloroethene
TDR	time-domain reflectometry
VCP	vitriified clay pipe
VOC	volatile organic compound
VSA	vertical sensor array
VZMS	Vadose Zone Monitoring System

1.0 INTRODUCTION

The Corrective Action Management Unit (CAMU) at Sandia National Laboratories, New Mexico (SNL/NM) consisted of a containment cell, two treatment operations, and an associated waste staging and storage area used for management of remediation wastes. The CAMU underwent closure in 2003 in accordance with Title 20, Chapter 4, Part 1 of the New Mexico Administrative Code (NMAC) (20.4.1.500 NMAC), incorporating Title 40, Code of Federal Regulations, Part 264, Subpart S, and Appendix D (Closure Plan) of the Class III Permit Modification Request for the CAMU (SNL/NM September 1997, as amended) and included in Module IV of Permit NM5890110518, "Special Conditions Pursuant to the 1984 Hazardous and Solid Waste Amendments (HSWA) to RCRA for Sandia National Laboratories, EPA ID Number NM5890110518, August 1993," issued by U.S. Environmental Protection Agency (EPA) Region 6 (EPA 1993, as amended) and administered by the New Mexico Environment Department (NMED). The NMED approved completion of closure in May 2004 (Kielling May 2004). The containment cell is undergoing post-closure care, monitoring, and maintenance in accordance with the Closure Plan in Appendix D and Module IV of Permit NM5890110518, as amended.

This is the twelfth annual report presenting monitoring data collected from the CAMU containment cell. This report is a compilation of data for the monitoring period July 2012 through June 2013 and fulfills the requirement in Permit Module IV for annual reporting of Vadose Zone Monitoring System (VZMS) results (EPA 1993, Section U.9). In addition, the report includes a summary of the Leachate Collection and Removal System (LCRS) operations from July 2012 through June 2013.

1.1 Purpose and Scope

This report documents and characterizes the vadose zone environment underlying the containment cell during the monitoring period. Monitoring requirements are defined in Appendix E (Proposed Alternative to Groundwater Monitoring for the Corrective Action Management Unit) of the Class III Permit Modification Request for the CAMU (SNL/NM September 1997, as amended). Monitored parameters include moisture, temperature, and soil vapor volatile organic compound (VOC) concentrations.

The scope of this report includes a tabulation of the VZMS monitoring data and LCRS leachate volumes, as well as an assessment of the overall performance of the containment cell.

1.2 Report Organization

This report is organized according to the following:

- Chapter 2.0 provides a description of each VZMS monitoring subsystem.
- Chapter 3.0 reviews the specific Permit monitoring requirements for the VZMS.

- Chapter 4.0 describes the data collection equipment and the data collection methodology for the VZMS.
- Chapter 5.0 discusses the quality assurance (QA)/quality control (QC) procedures employed as part of the data collection process for the VZMS.
- Chapter 6.0 presents an assessment of the distribution and trends noted in the VZMS data sets.
- Chapter 7.0 presents general conclusions concerning the VZMS data set.
- Chapter 8.0 provides a description and summary of the LCRS.
- Chapter 9.0 lists the references cited in this report.

The monitoring results for this period are provided in Annexes A through G.

2.0 VZMS DESCRIPTION

The CAMU containment cell is located in the southeastern portion of SNL/NM Technical Area III directly north of the SNL/NM Radioactive and Mixed Waste Management Facility and approximately 400 feet northwest of the Chemical Waste Landfill (CWL) (Figure 2-1). Construction of the CAMU containment cell was completed in February 1999. During construction, the VZMS was installed directly beneath the containment cell to provide monitoring for early detection of potential leaks. The following sections describe the characteristics of the three monitoring subsystems that comprise the VZMS (Figures 2-2 and 2-3).

2.1 Primary Subliner Monitoring Subsystem

The primary subliner (PSL) monitoring subsystem is the primary monitoring component of the VZMS. This subsystem is designed to detect increased moisture content immediately below the containment cell liner.

Five vitrified clay pipes (VCPs) are located in trenches 4 feet below the cell liner (Figures 2-2 and 2-3). The VCPs allow for soil moisture detection from beneath the containment cell. The pipes are spaced approximately 17 to 27 feet apart (Figure 2-2) and run parallel to the north-south axis of the containment cell. The VCP trenches are backfilled with a wicking material (Figure 2.1-1) consisting of native soil of a specified particle size distribution (i.e., silty sand). The wicking material and ends of the cell subliner drape into each trench to facilitate transport of moisture to the VCP in the event that the primary liner system fails (Figure 2.1-1).

Inclined sections of polyvinyl chloride (PVC) riser pipes are connected to each end of the VCPs to allow access for soil moisture measurements. A neutron moisture probe is deployed into the VCP to collect the soil moisture data. The probe reports neutron counts at preselected points along each pipe run. The neutron counts are then translated into soil moisture data by using an empirical formula relating count values to soil moisture content.

2.2 Vertical Sensor Array Subsystem

The vertical sensor array (VSA) monitoring subsystem provides information on moisture content, temperature, and soil vapor concentrations beneath the containment cell. The soil moisture data may help determine whether increases are the result of containment cell leakage or related to a source adjacent to the cell.

This subsystem consists of 11 pairs of vertically oriented monitoring locations. Five are located on both the eastern and western margins of the containment cell (Figures 2-2 and 2-3). The eleventh monitoring location is situated at the northern end of the cell, beneath the LCRS sump. Each VSA location contains monitoring points at both 5 and 15 feet beneath the containment cell subliner. Each monitoring point contains the following three components: a time-domain reflectometry (TDR) soil moisture content probe, a soil temperature sensor, and a soil vapor port (Figure 2.2-1).

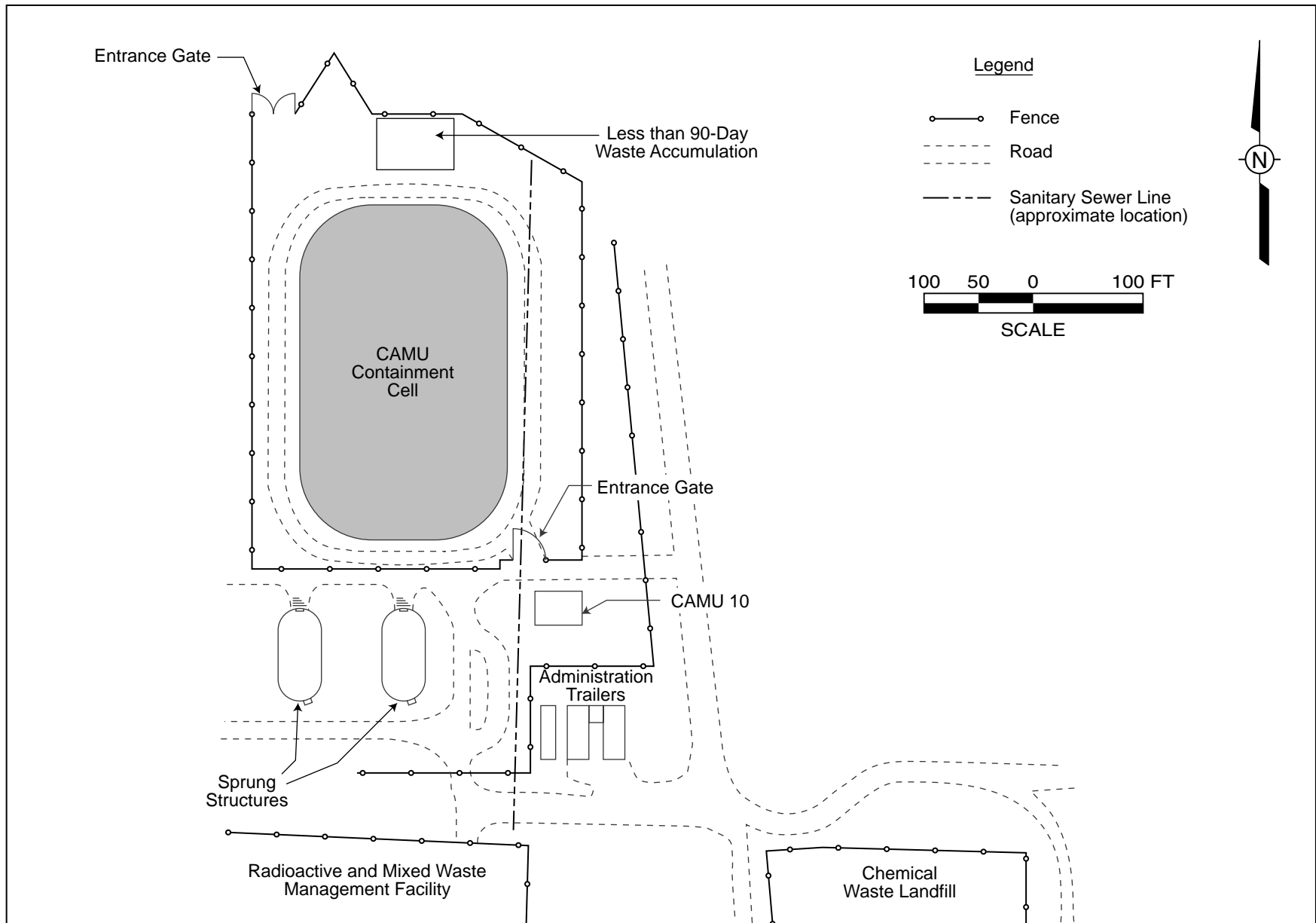

146239_02003000_A1.ai

Figure 2-1
Local Area Map of CAMU Containment Cell

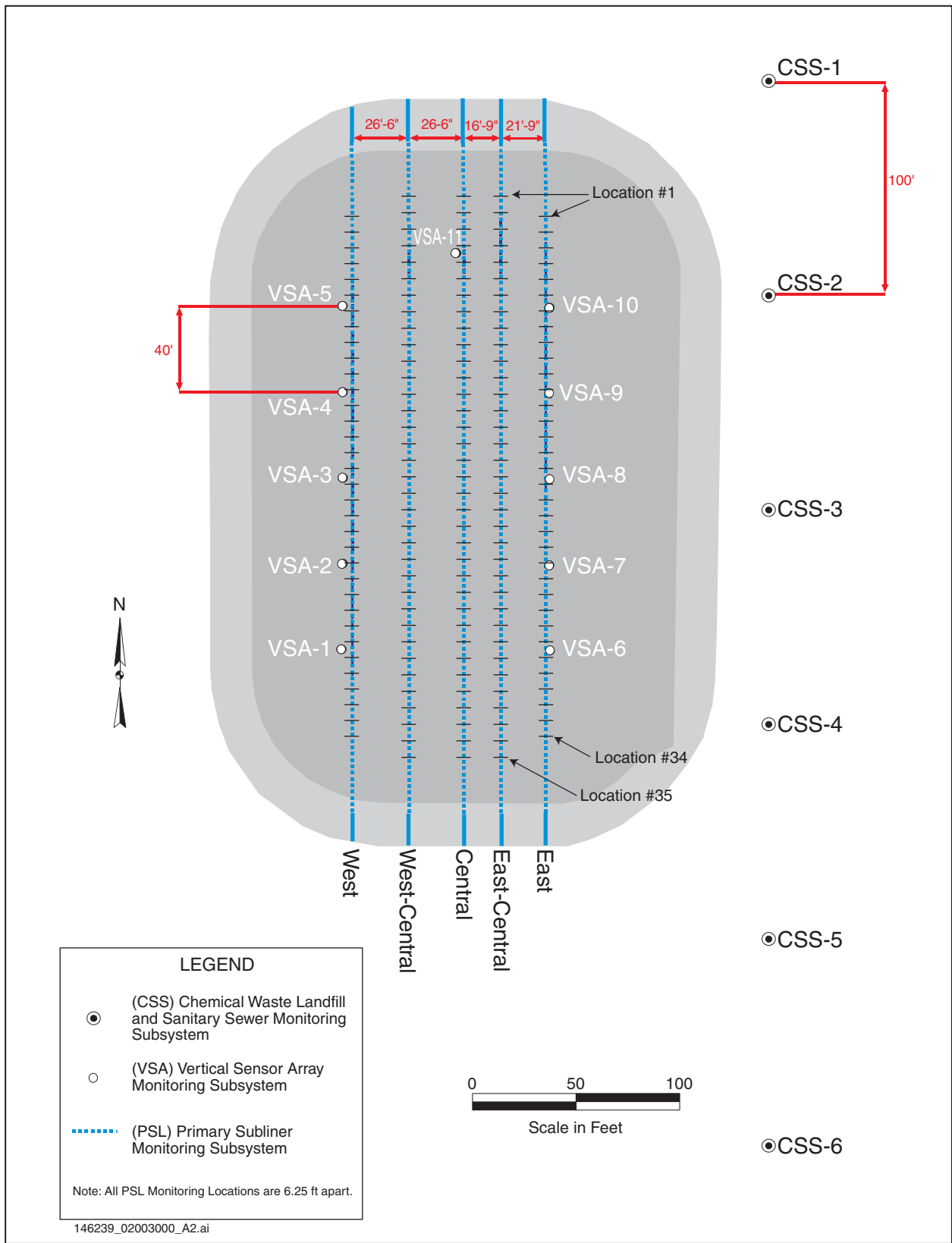

Figure 2-2
Plan View of CAMU Containment Cell and Vadose Zone Monitoring System

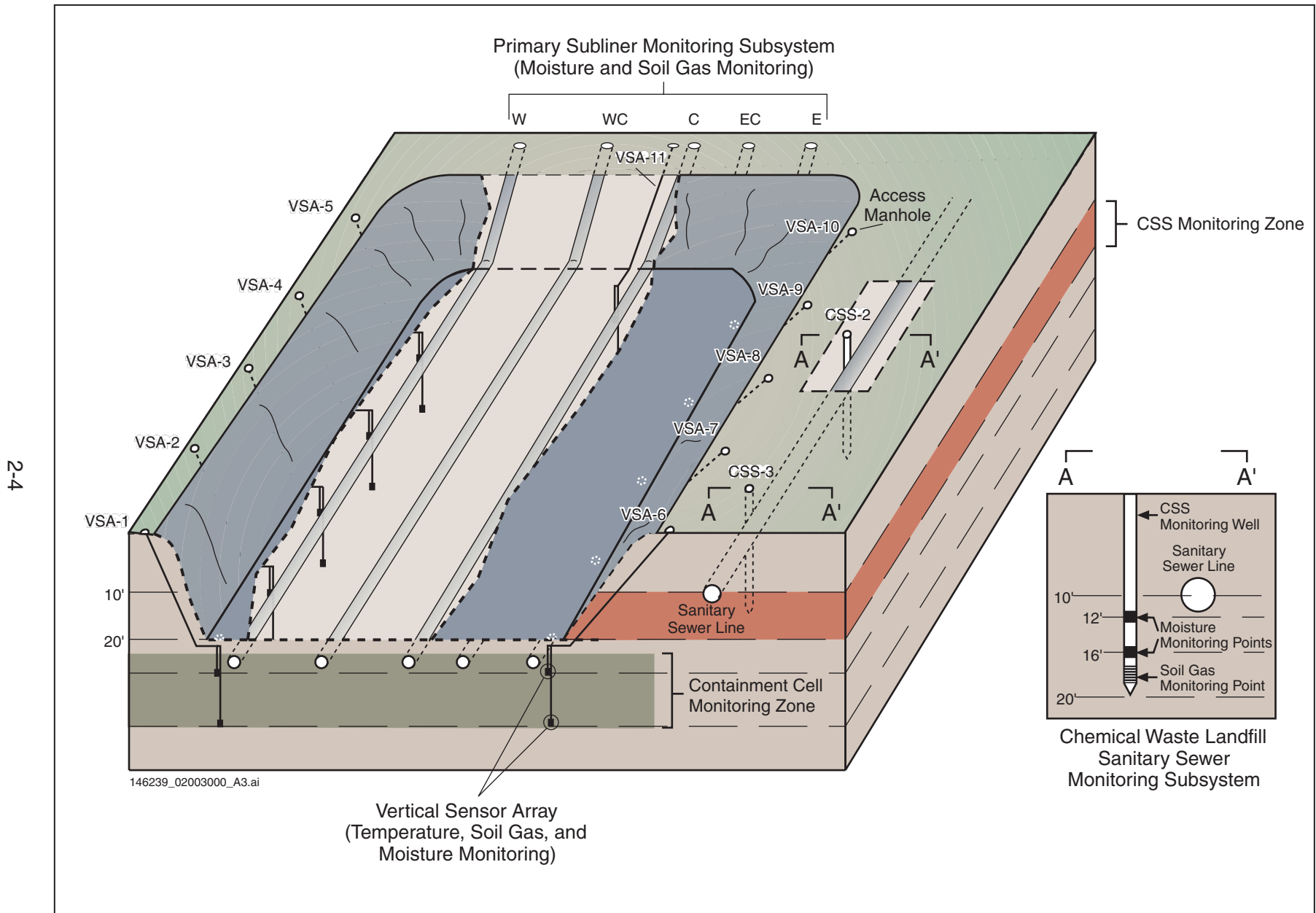

Figure 2-3
Block Diagram of CAMU Containment Cell and Vadose Zone Monitoring System

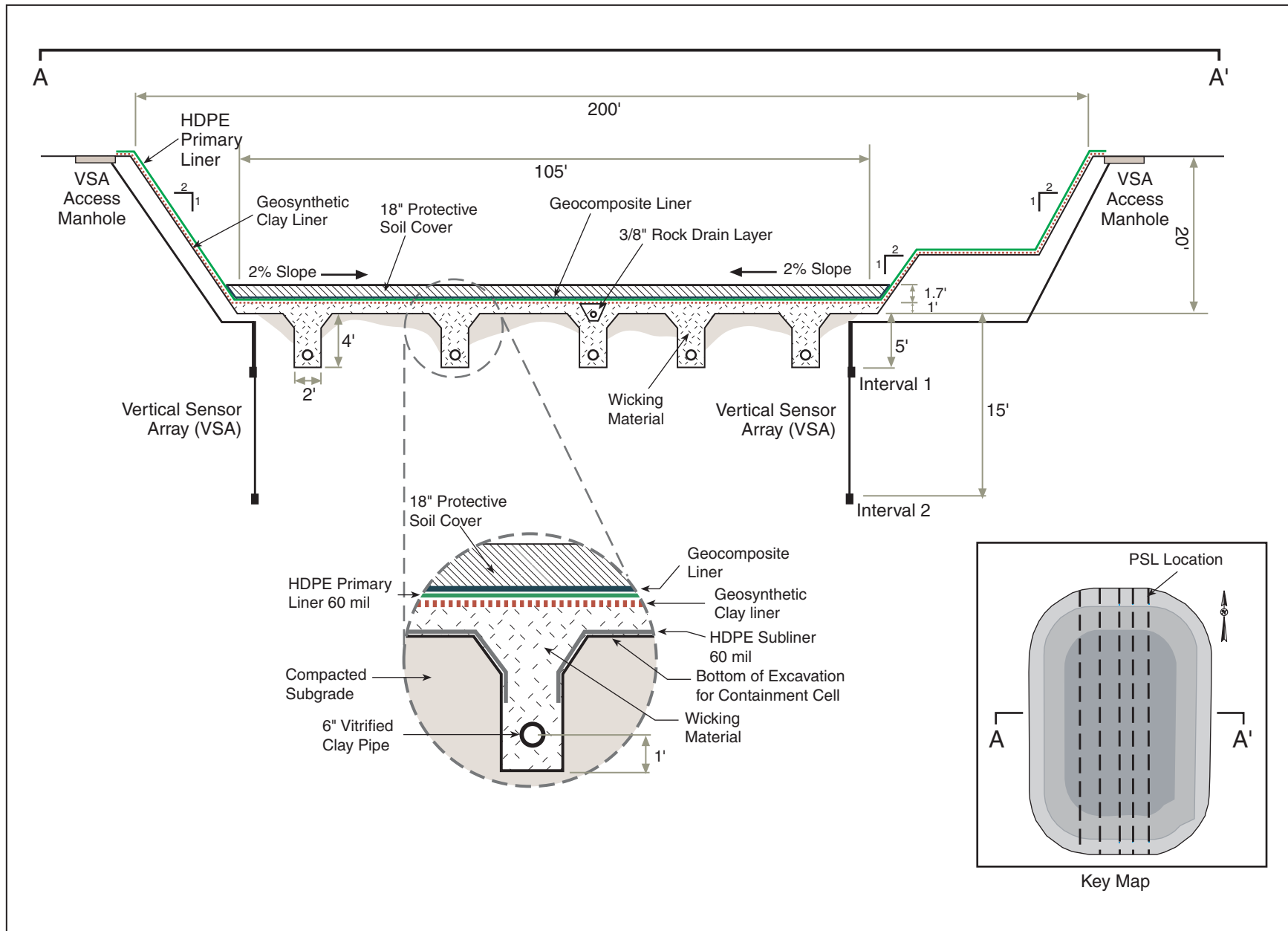

Figure 2.1-1
Cross-Sectional View of CAMU Containment Cell and Primary Subliner Monitoring Subsystem

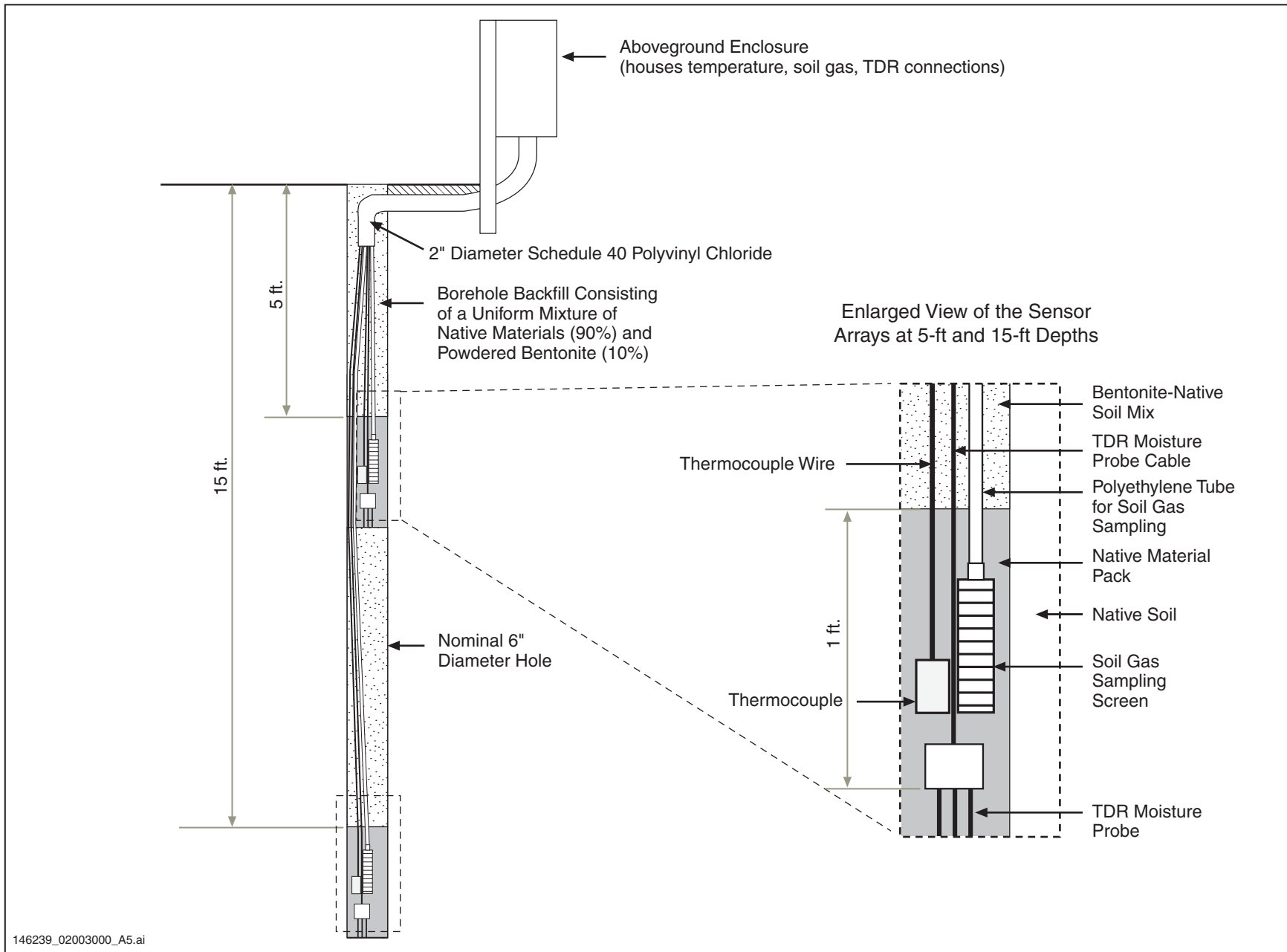

Figure 2.2-1
Configuration of Vertical Sensor Array Monitoring Subsystem

2.3 CWL Sanitary Sewer Subsystem

The CWL sanitary sewer (CSS) monitoring subsystem, located east of the containment cell, is designed to detect leaks emanating from the sanitary sewer line that could impact the PSL or VSA soil moisture monitoring subsystems (Figure 2-3). The sanitary sewer line runs from south to north approximately 45 feet east of the containment cell (Figures 2-1 and 2-2). Six vertical monitoring well points are positioned between the containment cell and the sanitary sewer line. The monitoring well points are approximately 20 feet deep and 100 feet apart. The bottom of each well contains a 2-foot section of galvanized steel screen to support soil vapor sampling. The remaining length is constructed of 2-inch-diameter, galvanized steel pipe (Figure 2.3-1).

Each monitoring well is equipped for soil vapor sampling and is accessible by a neutron moisture probe to monitor soil moisture content. The soil vapor monitoring is used to detect VOCs within the vadose zone.

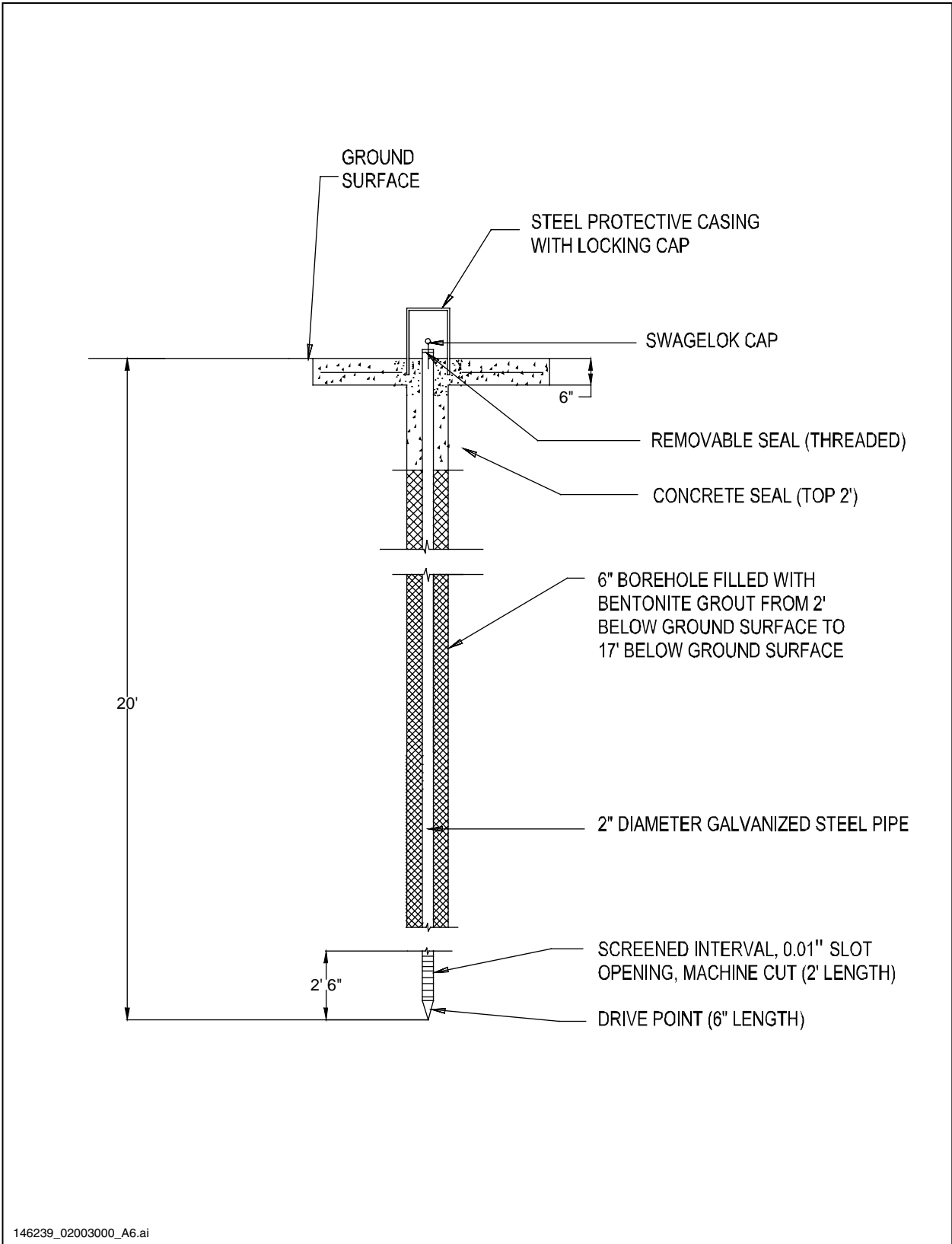

Figure 2.3-1
Cross-Section of the Sanitary Sewer Monitoring Subsystem

3.0 VZMS PERMIT MONITORING REQUIREMENTS

Table 4-1 of Appendix E of the Class III Permit Modification Request for the CAMU (SNL/NM September 1997) defines the VZMS requirements for monitoring frequency, parameters, and collection methods. Additional requirements are defined in the CAMU Permit conditions. The monitoring frequency and parameters measured in each VZMS subsystem depend upon the operational status of the containment cell. Closure activities for the CAMU were completed in 2003 and approved by the NMED in May 2004.

A request to transition from monthly to quarterly VZMS monitoring at the CAMU was submitted by the U.S. Department of Energy (DOE) and Sandia Corporation to the NMED on January 19, 2005. The NMED replied to the request on June 22, 2005, granting approval to transition from monthly to quarterly VZMS monitoring at the CAMU (Moats June 2005). Monthly monitoring was concluded in June 2005. Quarterly monitoring began in September 2005.

Table 3-1 summarizes the VZMS monitoring requirements for the monitoring period from July 2012 through June 2013.

Table 3-1
Monitoring Frequency, Parameters, and Methods for the VZMS

Monitoring Frequency	Monitoring System	Monitoring Parameter	Monitoring Method
Annually	PSL	Active soil vapor	EPA Method TO-14A ^a
Quarterly	PSL	Moisture content	Neutron Moisture Probe
		VSA	Moisture content
		Temperature	Temperature Sensor
		Active soil vapor	EPA Method TO-14A ^a
	CSS	Moisture content	Neutron Moisture Probe
Active soil vapor		EPA Method TO-14A ^a	

^aEPA January 1999.

CSS = CWL sanitary sewer.

CWL = Chemical Waste Landfill.

EPA = U.S. Environmental Protection Agency.

PSL = Primary subliner.

TDR = Time-domain reflectometry.

VSA = Vertical sensor array.

VZMS = Vadose Zone Monitoring System.

4.0 VZMS DATA COLLECTION EQUIPMENT AND PROCEDURES

4.1 Neutron Moisture Probe

A neutron moisture probe manufactured by California Pacific Nuclear (CPN) was used to measure neutron counts in the PSL and CSS monitoring subsystems. The probe is a Model 503 DR Hydroprobe[®] that utilizes a neutron source (50-milliCuries Americium 241:Beryllium) and a neutron detector. The source emits fast neutrons into the surrounding material. The fast neutrons interact with hydrogen atoms of water molecules and are slowed (thermalized). The detector measures the thermalized neutrons that are returned. The number of thermalized neutrons detected is a function of the hydrogen concentration, which is proportionally related to the soil moisture content. Neutron counts can be directly read and recorded from the CPN probe, which is queried at predetermined locations within the PSL and CSS subsystems.

4.1.1 Neutron Moisture Probe Correlation Formulas

In situ soil moisture content is determined by correlating neutron counts with known moisture values in accordance with Appendix E of the Class III Permit Modification Request for the CAMU (SNL/NM September 1997). Test fixtures were built (using native soil with a known moisture content) that simulated the configuration of the PSL and CSS subsystems. Instrument measurements were taken within these fixtures to develop empirical formulas that express the correlation between neutron counts and soil moisture content. The correlation formulas provide the basis for determining soil moisture values within the PSL and CSS monitoring subsystems. The values are reported as percent by mass.

4.1.2 PSL Subsystem Neutron Moisture Probe Operations

The neutron moisture probe data collection procedures are the same for each of the VCPs. There are 34 count locations in both the East and West VCPs, and 35 count locations in each of the East-Central, Central, and West-Central VCPs. Count locations are numbered consecutively from north to south along each of the VCPs and are spaced approximately 6.25 feet apart. The neutron moisture probe is stopped at each of the predefined count locations and a neutron count is obtained. The probe is positioned based upon the distance measured by a winch line counter.

4.1.3 CSS Neutron Moisture Probe Operations

Neutron count measurements are collected at depths of approximately 12 and 16 feet below ground surface in each of the six CSS monitoring wells.

4.2 TDR Moisture Probes

TDR soil moisture measurements are made using a Campbell Scientific, Inc. Model CS 610-L TDR probe connected by a coaxial cable to a TDR100 signal generator. The TDR100 sends a voltage signal to the probe. The signal travels from the TDR100 to the probe, then into the surrounding soil, back to the probe, and back to the TDR100. The delay between the initial signal and the return pulse is related to the moisture content of the soil. The TDR100 software uses a preprogrammed algorithm, Topp Equation (Campbell April 2002), to convert this distance into a volumetric soil moisture value.

The probes are positioned at 5 and 15 feet below the containment cell subliner at each VSA location. They have been repacked in native material to duplicate the effective pore size of the adjacent native materials.

4.3 Thermocouple Temperature Probes

Each VSA monitoring location has a thermocouple temperature probe located at 5 and 15 feet below the containment cell subliner. Temperature measurements were obtained by connecting a Fluke 52 II microprocessor-based, digital thermometer to the thermocouple temperature probes. The Fluke 52 II converts the drop in voltage across the thermocouple junction to a temperature in degrees Celsius (°C) and displays the value.

Soil temperature will affect the TDR soil moisture values because the dielectric value of water is temperature-dependent. The effect, however, is negligible (i.e., for a 30°C change in temperature, the change in measured water content using the Topp Equation is approximately 2 percent). Temperature values at the VSA monitoring locations have generally varied less than 5°C (Tables E-1 and E-2 in Annex E).

4.4 Soil Vapor VOC Sampling

All three VZMS subsystems are sampled for VOCs. A vacuum pump is used to draw soil vapor through the VSA (5 and 15 feet) and CSS sampling ports. The vacuum pump is also used to draw soil vapor from the middle of the five PSL VCPs via the use of ¼-inch-outside-diameter polyethylene tubing that is pulled down into each of the five VCPs. Standard practice calls for purging soil vapor from all three VZMS subsystems until three volumes of the sampling port and tubing are evacuated; consistent purge times have been established for each subsystem. A SUMMA™ canister is connected to the sampling system, and after the sampling port and/or tubing are evacuated, the pump is turned off and a valve is opened that directs soil vapor flow to the SUMMA™ canister. Because the SUMMA™ canister is under vacuum, it draws the soil vapor sample into the canister.

5.0 VZMS QA/QC MEASURES AND DATA MANAGEMENT

This chapter summarizes the procedures and QA/QC measures used to collect the VZMS data and to determine whether the data are of sufficient quality to characterize the vadose zone underneath the containment cell. The data-flow process, from the initial instrument readings and sample collection through final archival data storage, is also presented.

5.1 Soil Vapor Data

Soil vapor samples are submitted to an off-site laboratory for VOC analyses by EPA Method TO-14A (EPA January 1999). The SNL/NM Sample Management Office (SMO) contracts with the laboratory for analytical services. The overall goal of the SMO is to ensure that the laboratory provides accurate and defensible analytical data as specified in the contract (“National Nuclear Security Administration Service Center Analytical Management Program Model Statement of Work for Analytical Laboratories, Revision 8a” [SOW; DOE July 2011] and “Sandia National Laboratories/New Mexico Statement of Work for Analytical Laboratories Revision 6” [SOW, SNL January 2013]). The SMO establishes performance criteria for the laboratory and conducts audits to assess whether laboratory equipment, instrumentation, and QA/QC procedures are acceptable. The SMO also reviews analytical data to determine conformance to established QA/QC criteria. Any data outside the acceptance limits specified in the contract SOW will trigger corrective action that may include requiring the laboratory to provide additional data, qualifying conditionally acceptable data, or requesting sample reanalysis.

The precision of the data collection process was assessed through the collection and review of analytical results for field duplicate samples. Tables F-1, F-2, and F-3 (Annex F) present field duplicate results for samples collected from the VSA 5-foot, VSA 15-foot, and CSS locations, respectively.

Analyte concentrations detected in the characterization and/or field duplicate samples are generally at the low parts-per-billion-by-volume level. Analytical results above the method detection limit (MDL), but below the laboratory reporting limit (LRL) are qualified as estimated values and designated with a “J” qualifier. Detected analytes generally show low concentration values. Overall, the analytical results for the sample pairs compare in both the field collection procedures and laboratory analytical method.

5.2 Data Collection Procedures

The scope of quarterly monitoring includes the following:

- Measurement of soil moisture content using neutron counts at 185 locations within the PSL (173) and CSS (12) subsystems
- Measurement of temperature and soil moisture content using TDR at 22 locations within the VSA subsystem

- Collection of soil vapor samples from the CSS and VSA subsystems

Chapter 4.0 of this report describes the general data collection procedures. The QA/QC elements designed to minimize errors during data collection include the following:

- Use properly trained and experienced field personnel
- Follow plans and procedures
- Perform field calibrations
- Perform initial data review

The following Field Operating Procedures (FOPs) for the CAMU VZMS define operational and data collection procedures and ensure adherence to standardized methods of data collection:

- FOP 08-20 for use of the CPN neutron moisture probe (SNL/NM February 2011; SNL/NM March 2013)
- FOP 08-21 for data collection using TDR and temperature probes (SNL/NM May 2012)
- FOP 08-22 for soil vapor sampling procedures (SNL/NM June 2011)

Brief summaries of the field data collection procedures specified in the FOPs are provided in the following sections.

5.2.1 Neutron Moisture Probe

A standard count is collected with the CPN probe prior to collecting field data to verify that it is operating properly. When collecting field data, the CPN probe is queried at each monitoring location via a control panel. The neutron count data are displayed on the control panel and recorded in the CAMU field logbook.

A coefficient equation is used to correlate neutron counts to soil moisture content. The equation was developed by measuring neutron counts in drums containing soil of known moisture content. The neutron moisture probe is returned to the manufacturer annually for calibration. It is adjusted to account for the decay of the Americium-241 source. This allows for continual use of the original coefficient equation.

5.2.2 TDR Probes

The TDR waveforms are displayed on a laptop computer when running the TDR100 software. Software settings are selected that ensure the complete TDR waveform is being measured during data collection. Calculated soil moisture content values are read directly from the software display window and entered into the CAMU field logbook.

5.2.3 Thermocouple Temperature Probes

The thermocouple temperature data are collected using a Fluke 52 II microprocessor-based, digital thermometer that converts the voltage drop across the thermocouple junctions to a temperature in °C. The temperatures are read from the Fluke 52 II display and entered into the CAMU field logbook.

5.2.4 Soil Vapor Sampling

An off-site commercial laboratory performs VOC analyses of the CAMU VZMS soil vapor samples using EPA Method TO-14A (EPA January 1999). To assess the integrity of the soil vapor samples, the following procedures are followed:

- The laboratory provides 6-liter SUMMA™ canisters used to collect soil vapor samples and certifies that the canisters are clean and evacuated to the proper vacuum (approximately 24 to 26 inches of mercury for a 5,400-foot elevation).
- Upon receipt of the SUMMA™ canisters at the SMO, the vacuum of each canister is checked and recorded. The initial vacuum values are supplied to the laboratory with the samples.
- The SMO provides the analysis request/chain-of-custody (AR/COC) forms and sample numbers. Each AR/COC form and assigned sample number is unique. Sample labels with pertinent information (i.e., sample date, time, identification, and location; analysis required; and sampling crew) are attached to each SUMMA™ canister when the samples are collected. The AR/COC form is completed with information from the sample labels.
- The volume of the soil vapor collected in the SUMMA™ canisters is monitored with a vacuum gauge during the sampling process. With a vacuum of approximately 10 inches of mercury remaining in the SUMMA™ canister, sampling is completed by closing the valve on the canister. The ending vacuum values are recorded and supplied to the laboratory with the samples.
- A photoionization detector organic vapor meter (Toxi RAE, Model No. PGM-30) is used to measure soil vapor concentrations at the sampling ports prior to collection of the sample. These data are also recorded and compared with the analytical results provided by the laboratory.
- Following sample collection, the filled SUMMA™ canisters and the AR/COC forms are taken to the SMO and signed over to the SMO technician for shipment to the laboratory. Each sample custodian (sampling crew, SMO, shipping company, and analytical laboratory) signs the AR/COC form upon receipt and transfer and records the time and date when custody of the samples changes.

5.3 Data Management and Archiving

SNL/NM Environmental Restoration Operations has developed standardized procedures for managing and archiving the VZMS monitoring data. The following sections describe the data management and archiving procedures for the following activities:

- Collecting data using mobile and in situ monitoring instrumentation (e.g., the neutron moisture probe, TDR probes, and thermocouple probes)
- Managing soil vapor VOC data resulting from off-site laboratory analysis

5.3.1 Instrument Field Data

All instrument field data (e.g., neutron counts and TDR soil moisture and temperature data) are entered into electronic spreadsheets for preliminary review. The electronic files and field logbook entries are transferred into a VZMS software program that creates a standardized data set. The program also incorporates the neutron count/soil moisture content correlation equations for the PSL and CSS subsystems and calculates in situ soil moisture values. The output files are downloaded into the Environmental Data Management System (EDMS). The EDMS is used as the repository for electronic storage of the CAMU VZMS data. Hard copies of VZMS field data are submitted to the SNL/NM Records Center for archival storage.

5.3.2 Laboratory Soil Vapor Analytical Reports

The laboratory sends electronic data deliverables (EDDs) and hard copies of the analytical results (including QA/QC documentation) to the SNL/NM SMO. QA/QC checks are performed on the EDDs in accordance with SNL/NM SMO Procedure SMO-05-04 (SNL/NM May 2010). Any discrepancies are resolved with the laboratory prior to finalizing the electronic results stored in the EDMS. Any corrections to the data are documented and included with the hard copy data stored in the SNL/NM Records Center. Hard copies of the data are also provided to CAMU personnel.

6.0 VZMS DATA ANALYSIS

This chapter presents a discussion of the distribution and trends in the soil moisture, soil temperature, and soil vapor VOC data collected from the VZMS during the July 2012 to June 2013 monitoring period.

6.1 Soil Moisture Distribution and Trends

Soil moisture data from the VZMS is presented in data tables and corresponding figures provided in Annexes A, B, and C. Each figure shows a graph with the following three plots for each subsystem:

- July 2012–June 2013 soil moisture averages for each monitoring location.
- Baseline soil moisture. (Defined as data collected monthly for one year after the closure of the containment cell in October 2003. The data are averaged at each monitoring location.)
- Baseline soil moisture plus 4 percent moisture. (An unexplained increase of 4 percent soil moisture will trigger a secondary assessment and confirmation/rejection phase. If the 4-percent moisture value increase is confirmed, the NMED will be notified and consulted to determine an appropriate course of action.)

The data tables and figures for each subsystem are located in the following annexes:

- Annex A—PSL Subsystem
- Annex B—VSA Subsystem
- Annex C—CSS Subsystem

Before analyzing soil moisture values from the three monitoring subsystems, the differences between the monitoring devices (Sections 4.1 and 4.2) and their monitoring environments must be considered.

Water was added to the wicking material surrounding each VCP during construction of the PSL subsystem (SNL/NM April 1999). The wicking material received additional moisture from precipitation during construction. Wicking material moisture values ranged from 6.5 to 9.5 (percent by mass) during construction (SNL/NM April 1999). The VCP also absorbs moisture.

When taking soil moisture readings from inside the VCP, the neutron moisture probe detects hydrogen concentrations within a small sphere. The hydrogen is primarily associated with the water molecules in the soil. The sphere includes the air space around the probe, the VCP wall, and a portion of the wicking material in the trench surrounding the pipe. The manufacturer of the CPN probe reports an effective radius measurement of 10 inches or about 6 inches beyond the pipe wall into the surrounding soil (under dry conditions). As moisture values surrounding

the neutron moisture probe increase, the radius of detection decreases. Soil moisture content for the PSL subsystem is reported as percent by mass.

The monitoring environment of the CSS subsystem is different from that of the PSL. The neutron moisture probe is operating in a galvanized steel pipe that has no moisture-absorbing capacity. Material adjacent to the pipe consists of a 2-inch annular borehole space filled with bentonite grout. The grout is surrounded by native soil (Figure 2.3-1). Because the galvanized pipe diameter is smaller than the diameter of the VCP, more of the surrounding material is measured. The effective radius measurement is approximately 8 inches from the outside pipe wall into the surrounding soil. Soil moisture content for the CSS subsystem is reported as percentage of soil mass.

For the VSA subsystem, TDR probes measure soil moisture content. The probes are embedded in native soil. Soil moisture content is reported on a volumetric basis as a percentage of soil volume.

6.1.1 Lateral Distribution of Moisture Underlying the Containment Cell as Indicated by the PSL Monitoring Subsystem

Tables A-1 through A-5 (Annex A) present soil moisture values (percent by mass) recorded during this reporting period for each PSL monitoring location. The soil moisture averaged 7.7 percent for this reporting period, which is consistent with the baseline average of 7.8 percent.

The historical trend of lateral variability in soil moisture levels was most significant in the West-Central, Central, East-Central, and East VCPs. The levels were consistently lower in the northern portion of these VCPs, which is consistent with the baseline average. The zone of lower soil moisture values is attributed to a temporary construction ramp that shielded the area from water infiltration during a significant precipitation event that occurred in November 1998 (SNL/NM April 1999).

Figures A-1 through A-5 (Annex A) present soil moisture (percent by mass) graphically for each PSL monitoring location. The PSL data tables and graphs demonstrate stable soil moisture values during this reporting period. The soil moisture values provided in the tables and figures should be associated with only the small region occupied by the VCP and the surrounding wicking material in the subliner trenches.

6.1.2 Vertical Distribution of Moisture Along the Margins of the Containment Cell as Indicated by the VSA Monitoring Subsystem

Tables B-1 and B-2 (Annex B) present soil moisture values (percent by volume) recorded during this reporting period for each VSA monitoring location. Soil moisture content was determined using TDR monitoring points at depths of 5 and 15 feet below the containment cell. Annual average soil moisture values range from 5.7 to 13.5 percent at the 5-foot monitoring depth (Table B-1) compared with the baseline average range of 5.2 to 14.6 percent. Annual average soil moisture values range from 5.0 to 8.3 percent at the 15-foot depth (Table B-2), which is consistent with the baseline average range of 4.9 to 8.2 percent.

Figures B-1 and B2 (Annex B) present soil moisture (percent volume) graphically for the 5- and 15-foot depths, respectively, for each VSA monitoring location. The VSA data tables and graphs demonstrate stable soil moisture values during the reporting period.

Occasionally, the TDR coaxial cables at the VSA-4 and VSA-5 locations experience interference from an outside, unidentified source at the 5-foot depth that affects the voltage signal waveform. When this occurs, the TDR100 software cannot read the waveform. Additional attempts are made until the software recognizes the waveform and can calculate a soil moisture value. Thus far, the soil moisture values calculated by the TDR100 have been consistent with baseline values.

6.1.3 Distribution of Moisture Adjacent to the East Side of the Containment Cell as Indicated by the CSS Monitoring Subsystem

Tables C-1 and C-2 (Annex C) present soil moisture values (percent by mass) recorded during this reporting period for each CSS monitoring location. The CSS locations were established to monitor potential leakage from the sewer line located east of the CAMU facility. Figures C-1 and C-2 (Annex C) present soil moisture (percent by mass) graphically for the 12- and 16-foot depths, respectively, for each CSS monitoring location.

Soil moisture values show little variability during this reporting period at the CSS-1, CSS-4, and CSS-5 locations. For these locations, annual average soil moisture values range from 2.0 to 2.2 percent at the 12-foot depth (Table C-1) compared to the baseline average range of 2.1 to 2.3 percent. At these three locations the annual average soil moisture values range from 2.8 to 3.1 percent at the 16-foot depth (Table C-2) compared to the baseline average of 2.7 to 3.1 percent.

Soil moisture content values at the CSS-6 location for the 12- and 16-foot depths are higher compared to the other CSS locations. Annual average soil moisture values were 4.2 and 5.8 percent at the 12- and 16-foot depths, respectively, compared to the baseline averages of 4.4 and 5.8 percent. Originally, CSS-6 was situated in a slight topographic depression. It is suspected that surface-water runoff accumulated in the depression after heavy rainfall and infiltrated, causing the higher soil moisture values at this location. In May 2002, the area was graded to direct runoff away from the CSS-6 wellhead.

Annual average soil moisture values of 3.4 and 3.6 percent were recorded for CSS-2 at the 12- and 16-foot depths, respectively, compared to baseline averages of 2.2 and 2.3 percent. Soil moisture values have increased at the CSS-2 location since September 2005; however, they appear to have stabilized. Figure C-3 (Annex C) graphically shows the soil moisture (percent by mass) upward and stabilization trends that occurred at the 12- and 16-foot monitoring depths of location CSS-2.

Annual average soil moisture values of 3.6 and 2.7 percent were recorded for CSS-3 at the 12- and 16-foot depths, respectively, compared to baseline averages of 3.0 and 2.6 percent. Soil moisture values have increased at the 12-foot depth from March 2007 through March 2012 and have fluctuated during this reporting period. Soil moisture values have remained relatively stable at the 16-foot depth. Figure C-4 (Annex C) graphically shows the soil moisture values at the 12-foot and 16-foot monitoring depths of location CSS-3.

Initially, the increased values below the sanitary sewer line were attributed to a leak that might exist in the sewer line near the CSS-2 and CSS-3 locations. A camera survey of the sewer line adjacent to the CSS monitoring wells was conducted by SNL/NM Facilities in September 2006. The camera survey showed no obvious evidence for potential leakage near the CSS-2 and CSS-3 locations.

Concerned about additional soil moisture increases and consistently higher values at the CSS-2 and CSS-3 locations since September 2006, SNL/NM Facilities proceeded to perform another camera survey of the sewer line in August 2010. The camera survey showed no obvious evidence for potential leakage near the CSS-2 and CSS-3 locations. Because the soil moisture data indicated otherwise, and there is no other explanation for the soil moisture increases, SNL/NM Facilities proceeded to reline approximately 895 feet of sewer line in September 2010. A dual-tube, polyester felt, cured-in-place pipe lining tube system with a coated resin-carrying tube and coated, stay-in-place, calibration hose were used to reline the sewer line from approximately 255 feet north of CSS-1 to 140 feet south of CSS-6. The soil moisture trend at CSS-2 appears to have stabilized. The effect the liner insert has on soil moisture trend at CSS-3 may take some time to discern.

6.2 Seasonal Temperature Variations in Soil Underlying the Containment Cell

The VSA subsystem temperature data are provided in Annex E. The soil temperature data exhibit seasonal variations. VSA temperature values have remained relatively consistent at the 5- and 15-foot depths since completion of the cell cover in July 2003. During this reporting period, the maximum soil temperature variation at the 5-foot monitoring points was 1.9°C (Table E-1) and 1.1°C (Table E-2) at the 15-foot monitoring points.

6.3 Distribution of VOCs Underlying, and Adjacent to, the Containment Cell

The PSL, VSA, and CSS subsystems were sampled and analyzed for VOC soil vapor concentrations using EPA Method TO-14A (EPA January 1999). EPA Method TO-14A low level, which provides lower LRL and MDL values, was used to analyze the samples collected in December. The alternate method was used to meet analytical requirements during a period when laboratory equipment for Method TO-14 was not functioning properly.

All related data and figures are provided in Annex D. Table D-1 presents sample collection dates and AR/COC numbers for subsystems where duplicate samples were collected. Tables D-2 through D-5 each provide a list of analytes, MDLs, LRLs, and sample results for the following subsystems respectively: PSL, VSA (5-foot monitoring depth), VSA (15-foot monitoring depth), and CSS.

Annual soil vapor sampling of the PSL subsystem was conducted in March 2013 (Table D-2). The following VOCs were detected with no apparent trends when compared to previous reporting periods:

- Acetone – Detected at all VCP locations, some detections above the LRL.
- Benzene – Detected at East, Central, West-Central, and West VCP locations, below the LRL, but are suspect due to method blank contamination.
- 2-Butanone – Detected at East-Central VCP location below the LRL.
- Carbon disulfide – Detected at the East VCP location below the LRL.
- 4-Ethyltoluene – Detected at East-Central VCP location above the LRL.
- 2-Hexanone – Detected at East-Central VCP location at the MDL.
- Toluene – Detected at all VCP locations, below the LRL, but are suspect due to method blank contamination.
- 1,2,4-Trimethylbenzene – Detected at East-Central VCP location below the LRL.
- 1,3,5-Trimethylbenzene – Detected at East-Central VCP location below the LRL.
- m-,p- Xylene – Detected at East-Central VCP location below the LRL.
- o- Xylene – Detected at East-Central VCP location below the LRL.

The VOCs consistently detected at all VSA locations (Tables D-3 and D-4) with some values at, or above, the LRL include the following:

- Dichlorodifluoromethane (Freon-12)
- Tetrachloroethene (PCE)
- 1,1,2-Trichloro-1,2,2-trifluoroethane (Freon-113)
- 1,1,1-Trichloroethane
- Trichloroethene (TCE)
- Trichlorofluoromethane (Freon-11)

The VOCs acetone and methylene chloride have been detected more frequently than in past reporting periods with some values at, or above, the LRL. Other VOCs were detected with some values at, or above, the LRL, but not as consistently or as widespread as the VOCs listed.

VOCs frequently detected at CSS locations (Table D-5) with some values at, or above, the LRL include the following analytes:

- Dichlorodifluoromethane (Freon-12)
- PCE
- 1,1,2-Trichloro-1,2,2-trifluoroethane (Freon-113)
- TCE
- Trichlorofluoromethane (Freon-11)

The VOCs acetone and methylene chloride have been detected more frequently than in past reporting periods with some values at, or above, the LRL. Other VOCs were detected with some values at, or above, the LRL, but not as consistently or as widespread as the VOCs listed.

The following compounds have been consistently present since monitoring began in September 2000:

- Dichlorodifluoromethane (Freon-12)
- 1,1,2-Trichloro-1,2,2-trifluoroethane (Freon-113)
- TCE
- Trichlorofluoromethane (Freon-11)

These compounds, as well as PCE and 1,1,1-trichloroethane, have been identified in a residual soil vapor plume centered beneath the southern end of the remediated CWL (SNL/NM May 2000). Although much of the VOC soil vapor plume was removed from 1996 through 1997 and the original sources of contamination were excavated and removed from the CWL by 2003, VOC vapors associated with the residual soil vapor plume are still present throughout the vadose zone extending beneath the CWL and the CAMU. The conceptual model of the residual soil vapor plume indicates it is controlled and slowly dissipating through diffusion and advection (SNL/NM December 2004).

The CAMU containment cell overlies the previously established residual VOC soil vapor plume as is demonstrated by the detection of VOCs characteristic of this plume. The VOC levels observed beneath the containment cell are well below those measured in the CWL soil vapor monitoring network and are consistent with the CWL conceptual model. It is expected that the VOC levels will continue to increase at the containment cell until the soil vapor plume completely dissipates by either one or all of the following mechanisms:

- Diffusion in three dimensions, including to the atmosphere
- Degradation by soil bacteria

Directly beneath the containment cell, the VOC concentration levels are expected to be higher relative to the typical residual soil vapor plume levels. The slightly higher levels are a result of reduced soil vapor circulation underneath the containment cell. The containment cell construction (e.g., geosynthetic clay liner, high-density polyethylene primary liners), prevents the soil gases from venting directly to the surface as the residual soil vapor plume slowly diffuses underneath the containment cell. Over time the VOC soil vapors will diffuse laterally around the containment cell and dissipate by the mechanisms listed above.

Subsurface material conditions (i.e., grain size, pore space, soil moisture) around the containment cell, as well as the residual soil vapor plume, are not homogeneous, which causes variations in the observed trends. VOC concentrations tend to be higher in the CSS locations closest to the CWL and decrease as the distance from the CWL increases. This is demonstrated in Figures D-1 through D-6 with the CSS-6 location being the closest to and the CSS-1 location the farthest from the CWL.

VOC concentrations appear to correlate with soil temperature variations described in Section 6.2. The VOC results demonstrate increases in concentrations when the soil temperature is warmer and decreases in concentrations when the soil temperature is cooler.

The soil temperature also affects the buoyancy of the residual soil vapor plume emanating from the CWL.

Trends for TCE; PCE; dichlorodifluoromethane; 1,1,1-trichloroethane; 1,1,2-trichloro-1,2,2-trifluoroethane; and trichlorofluoromethane concentrations at all VSA locations continue to correlate with the soil temperature variations (Figures D-7 through D-28).

Based upon the analysis of the existing data, the containment cell is not a source of VOCs in the vadose zone. Residual soil vapor contamination in the soil beneath the CWL appears to be the source of VOCs identified in the CAMU containment cell area, and it is expected that this residual soil vapor plume will completely dissipate over time. Monitoring of the residual CWL soil vapor plume is being performed in accordance with the CWL Post-Closure Care Permit (NMED October 2009, as amended) and the results are provided to the NMED annually.

7.0 VZMS CONCLUSIONS

This report presents data collected from the CAMU VZMS during the monitoring period from July 2012 through June 2013. The report is submitted as a permit requirement (SNL/NM September 1997) and satisfies the conditions set forth for annual reporting of the CAMU VZMS monitoring results.

This report documents the numerical values of the parameters monitored within the VZMS during the tenth year since the containment cell cover was completed in July 2003. The trends noted are representative of the subsurface environment underlying the containment cell. The data analysis completed as part of this annual report confirms that the monitoring equipment is functioning properly.

The increasing soil moisture trend at the CSS-2 location (12- and 16-foot depths) was first observed in September 2005. An increasing soil moisture trend at the CSS-3 location (12-foot depth) was first observed in March 2007. During the same periods the PSL and VSA monitoring locations have remained stable indicating the containment cell is not the source of the moisture. After reviewing the CSS soil moisture data, SNL/NM Facilities was convinced the source of the soil moisture increase was the sanitary sewer line and proceeded to insert a liner to seal any leaks. The installation was completed in September 2010. The soil moisture trend at CSS-2 appears to have stabilized. The effect the liner insert has on soil moisture trend at CSS-3 may take some time to discern.

The soil vapor data reflect VOC contamination from the residual VOC soil vapor plume emanating from the CWL. This is consistent with the conceptual model of the CWL residual soil vapor plume (SNL/NM December 2004) and more than 20 years of VOC soil vapor monitoring at the CWL. VOC concentrations at the CSS and VSA continue to correlate with soil temperature variations, increasing when the soil temperature is warmer and decreasing when soil temperature is cooler. The 2012 VZMS Annual Monitoring Results Report (SNL/NM September 2012) stated that acetone and methylene chloride detections have become more frequent at the CSS, PSL, and VSA locations. Acetone detections continue at the CSS, PSL, and VSA locations. Methylene chloride detections continue at the CSS and VSA locations only. Both VOCs were constituents of concern at the CWL and are common laboratory contaminants.

The CWL residual soil vapor plume is expected to continue influencing VZMS soil vapor sampling results until it completely dissipates as discussed in Section 6.3.

The moisture in the soil beneath the containment cell liner is the result of historic residual water and water added during containment cell construction activities. The soil and soil moisture content are not homogeneous. Slight soil moisture fluctuations are expected as the soil moisture levels continue to equilibrate and stabilize. The soil moisture monitoring results show no significant changes and are consistent with those presented in the 2012 VZMS Annual Monitoring Results Report (SNL/NM September 2012). The results are significantly below the 4-percent moisture increment threshold reporting limit. These trends indicate that the containment cell is performing as designed and no leaks have been detected.

8.0 LEACHATE COLLECTION AND REMOVAL SYSTEM

8.1 LCRS Description

The LCRS is designed to collect and withdraw leachate from the containment cell at the CAMU during the post-closure care period. The LCRS includes a lined sump at the northern end of the containment cell, a collection pipe in a central trench located above the geomembrane liner, a dedicated pump, and a geocomposite drainage layer (Figure 8.1-1). The central trench extends the length of the bottom of the containment cell from the south to the north and is sloped approximately 1 percent toward the north. The bottom of the containment cell is sloped approximately 2 percent to drain toward the central trench (Figure 8.1-2). The trench receives leachate from the geocomposite drainage layer. The collection pipe in the bottom of the trench is a slotted, 4-inch-diameter, PVC pipe. A sloped, 10-inch-diameter, PVC pipe (Figure 8.1-1) provides pump access to the LCRS sump from the northern end of the containment cell cover. The pump is turned on manually to deliver leachate to aboveground, portable, 55-gallon, polyethylene drums.

8.2 Leachate Management

Leachate is withdrawn from the sump weekly using a manually controlled, submersible, electric pump. The leachate is a listed hazardous waste (F039) and is managed as such. It is pumped directly into 55-gallon, polyethylene drums, which are stored on secondary containment pallets located in an adjacent hazardous waste accumulation area.

A composite sample of accumulated leachate is collected approximately every 10 weeks and analyzed to provide information for subsequent waste management in accordance with the protocol approved by the NMED (Kieling June 2006). The leachate was sampled a total of five times during this reporting period. Complete details for processing leachate are provided in FOP 04-02, "CAMU Leachate Pumping, Sampling, Waste Management" (SNL/NM April 2012). The leachate is sent to an off-site facility for treatment.

8.3 LCRS Results

Approximately 395 gallons of leachate were generated during this reporting period (July 2012 to June 2013) compared to 427 gallons during the previous reporting period (July 2011 to June 2012; SNL/NM September 2012). The weekly totals are provided in Table G-1 (Annex G). Figure 8.3-1 presents a graph of the amount of leachate pumped from the LCRS based upon the values listed in Table G-1.

North

South

8-2

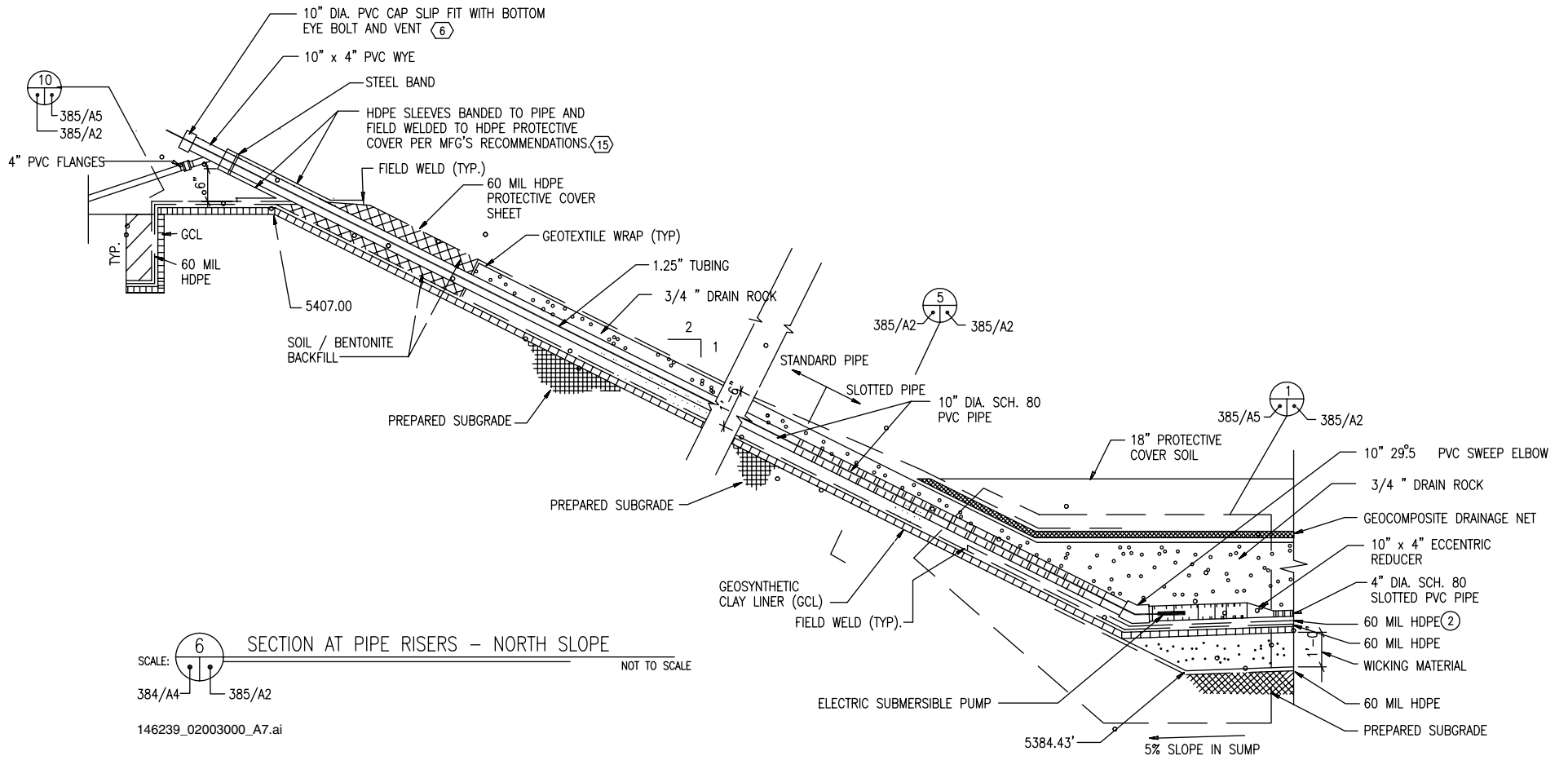
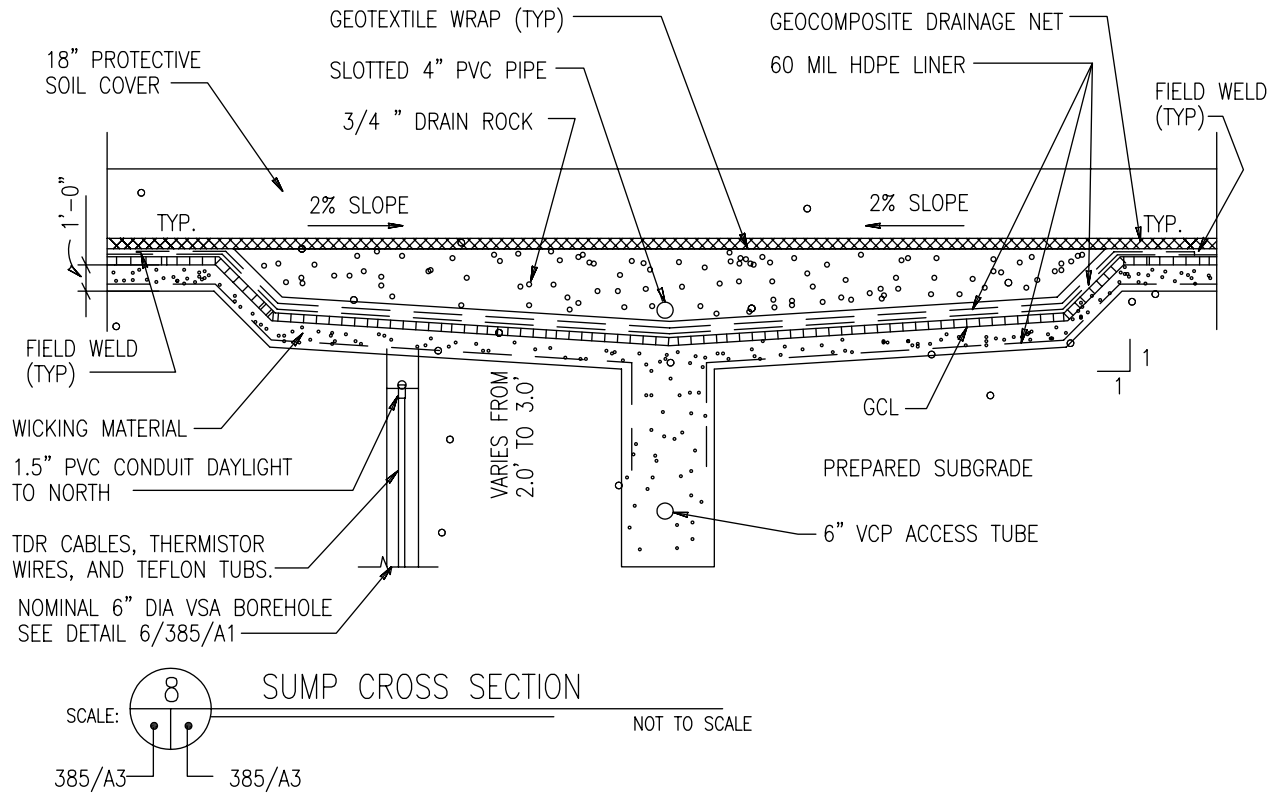

Figure 8.1-1
North-South Cross-Section of LCRS Sump

West

East



146239_02003000_A8.ai

Figure 8.1-2
West-East Cross-Section of Containment Cell

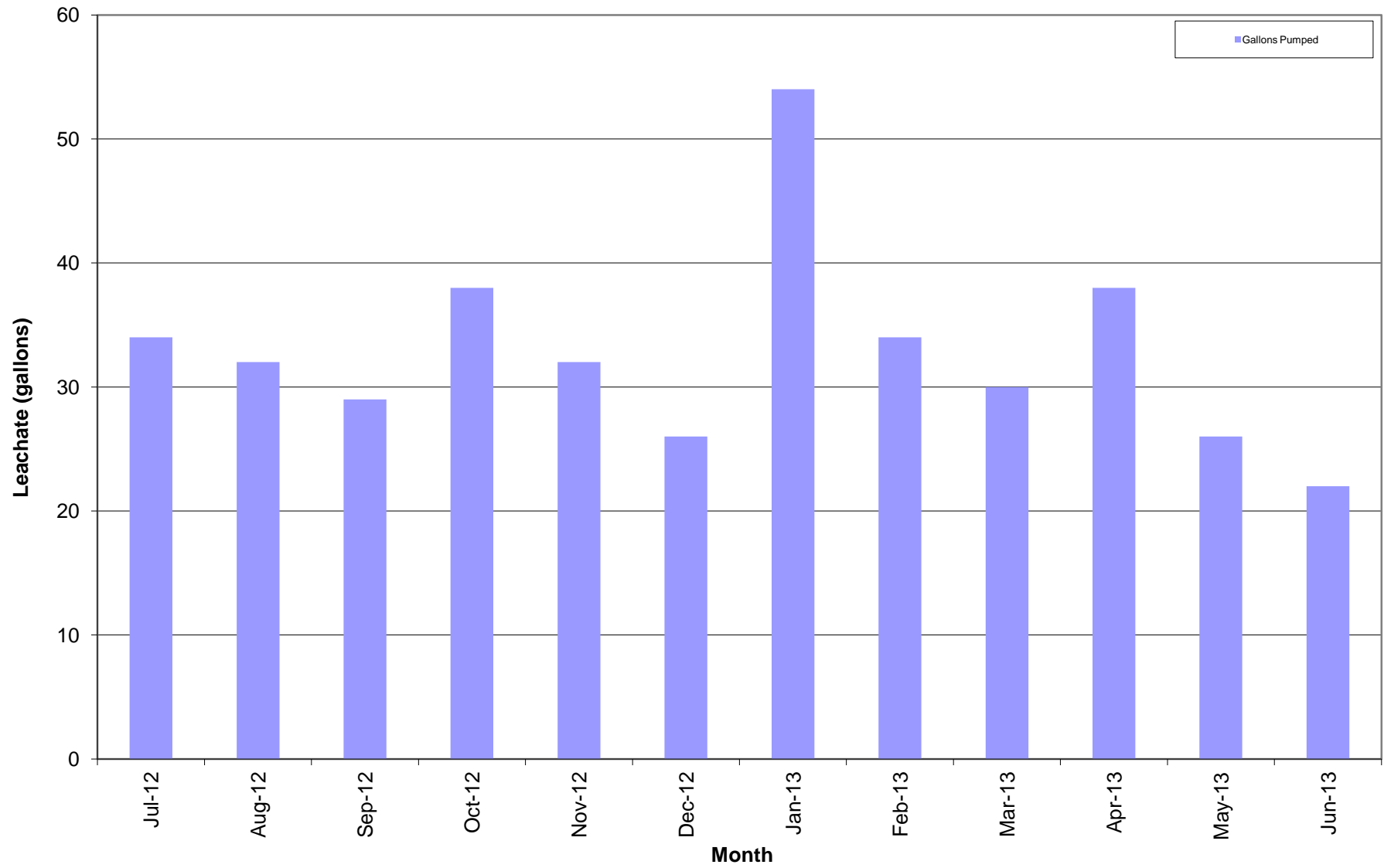

Figure 8.3-1
Leachate Production (July 2012 - June 2013)

9.0 REFERENCES

Campbell, see Campbell Scientific, Inc.

Campbell Scientific, Inc. (Campbell), April 2002. "TDR100 Instruction Manual."

DOE, see U.S. Department of Energy.

EPA, see U.S. Environmental Protection Agency.

Kieling, J. (New Mexico Environment Department), May 2004. Letter to P. Wagner (U.S. Department of Energy) and P. Davies (SNL/NM), "Re: Approval: Closure Certification and Closure Report for the Corrective Action Management Unit (CAMU), Including Low Temperature Thermal Desorption Unit and Temporary Unit, Technical Area III, Sandia National Laboratories, EPA ID No. NM5890110518 HWB-SNL-SNL-03-026," May 10, 2004.

Kieling, J. (New Mexico Environment Department), June 2006. Letter to P. Wagner (U.S. Department of Energy) and L. Shepard (SNL/NM), "Re: SNL CAMU Leachate Sampling Strategy, Sandia National Laboratories, EPA ID# NM5890110518 HWB-SNL-MISC," June 6, 2006.

Moats, W. (New Mexico Environment Department), June 2005. Letter to P. Wagner (U.S. Department of Energy) and P. Davies (Sandia National Laboratories, New Mexico), "Re: Request to Transition from Monthly to Quarterly Monitoring, Vadose Zone Monitoring System (VZMS), Corrective Action Management Unit (CAMU), January 19, 2005, Sandia National Laboratories, EPA ID No. NM589011518, HWB-SNL-03-025."

New Mexico Environment Department (NMED), October 2009. "Resource Conservation and Recovery Act, Post Closure Care Permit, EPA ID No. NM5890110518, to the U.S. Department of Energy/Sandia Corporation, for the Sandia National Laboratories Chemical Waste Landfill," New Mexico Environment Department Hazardous Waste Bureau, Santa Fe, New Mexico, October 15, 2009.

Sandia National Laboratories, New Mexico (SNL/NM), September 1997, reprinted June 2002. "Class III Permit Modification Request for the Management of Hazardous Remediation Waste in the Corrective Action Management Unit, Technical Area III," Environmental Restoration Project, Sandia National Laboratories, Albuquerque, New Mexico (as modified).

Sandia National Laboratories, New Mexico (SNL/NM), April 1999. "CAMU Containment Cell Construction Quality Assurance Report—Phase II Subsurface Components," Environmental Restoration Project, Sandia National Laboratories, Albuquerque, New Mexico.

Sandia National Laboratories, New Mexico (SNL/NM), May 2000. "Chemical Waste Landfill Vapor Extraction Voluntary Corrective Measures Final Report," Sandia National Laboratories, Albuquerque, New Mexico.

Sandia National Laboratories, New Mexico (SNL/NM), December 2004. "Chemical Waste Landfill Corrective Measures Study Report," Environmental Restoration Project, Sandia National Laboratories, Albuquerque, New Mexico.

Sandia National Laboratories, New Mexico (SNL/NM), May 2010. "Procedure for Electronic Data Deliverable (EDD) Processing, Revision 02," SMO-05-04, Sample Management Office, Sandia National Laboratories, Albuquerque, New Mexico.

Sandia National Laboratories, New Mexico (SNL/NM), February 2011. "Field Operating Procedure Utilizing Neutron Logging, Revision 01," SNL/NM FOP 08-20, Environmental Programs and Assurance Department, Sandia National Laboratories, Albuquerque, New Mexico.

Sandia National Laboratories, New Mexico (SNL/NM), June 2011. "Field Operating Procedure, Soil Vapor Sampling Using Method TO-14, Revision 02," SNL/NM FOP 08-22, Long-Term Stewardship Department, Sandia National Laboratories, Albuquerque, New Mexico.

Sandia National Laboratories, New Mexico (SNL/NM), September 2012. "Corrective Action Management Unit Vadose Zone Monitoring System Annual Monitoring Results Report," Long-Term Stewardship, Post-Closure Care, Sandia National Laboratories, Albuquerque, New Mexico.

Sandia National Laboratories, New Mexico (SNL/NM), April 2012. "Field Operating Procedure, CAMU Leachate Pumping, Sampling, Waste Management, Revision 03," SNL/NM FOP 04-02, Environmental Compliance and Assurance Department, Sandia National Laboratories, Albuquerque, New Mexico.

Sandia National Laboratories, New Mexico (SNL/NM), May 2012. "Field Operating Procedure, Soil Moisture Monitoring Using Time Domain Reflectometry, Revision 02," SNL/NM FOP 08-21, Environmental Compliance and Assurance Department, Sandia National Laboratories, Albuquerque, New Mexico.

Sandia National Laboratories, New Mexico (SNL/NM), January 2013. "Sandia National Laboratories/New Mexico (SNL/NM) Statement of Work for Analytical Laboratories, Revision 6" Sample Management Office, Sandia National Laboratories, Albuquerque, New Mexico.

Sandia National Laboratories, New Mexico (SNL/NM), March 2013. "Field Operating Procedure Utilizing Neutron Logging, Revision 02," SNL/NM FOP 08-20, Environmental Programs and Assurance Department, Sandia National Laboratories, Albuquerque, New Mexico.

SNL/NM, see Sandia National Laboratories, New Mexico.

U.S. Department of Energy (DOE), July 2011. "National Nuclear Security Administration Service Center Analytical Management Program Model Statement of Work for Analytical Laboratories, Revision 8a," U.S. Department of Energy, Albuquerque, New Mexico.

U.S. Environmental Protection Agency (EPA), 1993. "Module IV. Special Conditions Pursuant to the 1984 Hazardous and Solid Waste Amendments (HSWA) to RCRA for Sandia National Laboratories, EPA ID Number NM5890110518, August 1993," Region 6, U.S. Environmental Protection Agency, Dallas, Texas.

U.S. Environmental Protection Agency (EPA) January 1999. "Compendium of Methods for the Determination of Toxic Organic Compounds in Ambient Air, Second Edition, Compendium Method TO-14A," Center for Environmental Research Information, Office of Research and Development, U.S. Environmental Protection Agency, Cincinnati, Ohio.

ANNEX A
PSL Subsystem
Soil Moisture Monitoring Results

Table A-1
PSL Soil Moisture Monitoring Results for the West Access Tube
July 2012 – June 2013

Monitoring Position	Collection Period				2012-2013 Minimum	2012-2013 Maximum	2012-2013 Average	2012-2013 Std Dev	Baseline Average (10/03-9/04)	Difference between Baseline Average & 2012-2013 Average
	2012		2013							
	Sep	Dec	Mar	Jun						
	Moisture (% by mass)									
1	7.5	7.6	7.6	7.4	7.4	7.6	7.5	0.1	7.9	-0.4
2	7.9	7.9	7.8	7.8	7.8	7.9	7.9	0.1	8.1	-0.2
3	8.2	8.3	8.3	8.2	8.2	8.3	8.3	0.1	8.4	-0.1
4	8.3	8.2	8.1	8.1	8.1	8.3	8.2	0.1	8.2	0.0
5	8.4	8.4	8.5	8.5	8.4	8.5	8.5	0.1	8.5	0.0
6	8.1	8.0	8.2	8.1	8.0	8.2	8.1	0.1	8.3	-0.2
7	8.2	8.3	8.2	8.3	8.2	8.3	8.3	0.1	8.2	0.1
8	8.0	8.0	7.9	8.0	7.9	8.0	8.0	0.0	8.0	0.0
9	8.0	8.0	8.1	8.0	8.0	8.1	8.0	0.0	8.1	-0.1
10	7.9	8.0	8.0	7.9	7.9	8.0	8.0	0.1	8.1	-0.1
11	8.0	7.8	7.9	8.0	7.8	8.0	7.9	0.1	8.1	-0.2
12	7.8	7.8	7.8	7.9	7.8	7.9	7.8	0.1	8.0	-0.2
13	8.1	7.9	8.0	8.0	7.9	8.1	8.0	0.1	8.0	0.0
14	8.0	8.0	8.0	7.9	7.9	8.0	8.0	0.0	8.1	-0.1
15	7.7	7.7	8.0	7.6	7.6	8.0	7.8	0.2	7.8	0.0
16	8.0	8.0	7.9	7.9	7.9	8.0	8.0	0.1	8.1	-0.1
17	7.8	7.9	7.8	7.8	7.8	7.9	7.8	0.1	7.9	-0.1
18	7.5	7.7	7.6	7.7	7.5	7.7	7.6	0.1	7.8	-0.2
19	7.7	7.7	7.8	7.6	7.6	7.8	7.7	0.1	7.8	-0.1
20	7.7	7.6	7.7	7.6	7.6	7.7	7.7	0.1	7.7	0.0
21	7.7	7.8	7.8	7.8	7.7	7.8	7.8	0.0	7.8	0.0
22	7.8	7.7	7.7	7.7	7.7	7.8	7.7	0.0	7.7	0.0
23	7.7	7.6	7.7	7.6	7.6	7.7	7.7	0.1	7.8	-0.1
24	7.6	7.6	7.5	7.6	7.5	7.6	7.6	0.0	7.7	-0.1
25	7.8	7.8	7.7	7.8	7.7	7.8	7.8	0.0	7.8	0.0
26	7.8	7.8	7.8	7.8	7.8	7.8	7.8	0.0	8.0	-0.2
27	8.0	7.9	8.0	7.9	7.9	8.0	8.0	0.1	8.0	0.0
28	8.0	7.9	7.8	7.9	7.8	8.0	7.9	0.1	8.0	-0.1
29	7.9	7.6	7.7	7.5	7.5	7.9	7.7	0.2	7.8	-0.1
30	8.1	8.0	7.9	7.9	7.9	8.1	8.0	0.1	8.1	-0.1
31	8.1	8.1	8.1	8.0	8.0	8.1	8.1	0.0	8.1	0.0
32	8.1	8.0	7.9	7.8	7.8	8.1	8.0	0.1	8.0	0.0
33	7.8	8.0	7.9	7.9	7.8	8.0	7.9	0.1	8.2	-0.3
34	8.1	8.1	8.0	7.8	7.8	8.1	8.0	0.1	8.2	-0.2
Average	7.9	7.9	7.9	7.9		Average	7.9	Average	8.0	
Std Dev	0.2	0.2	0.2	0.2						

Note: PSL = Primary subliner.
Std Dev = Standard deviation.

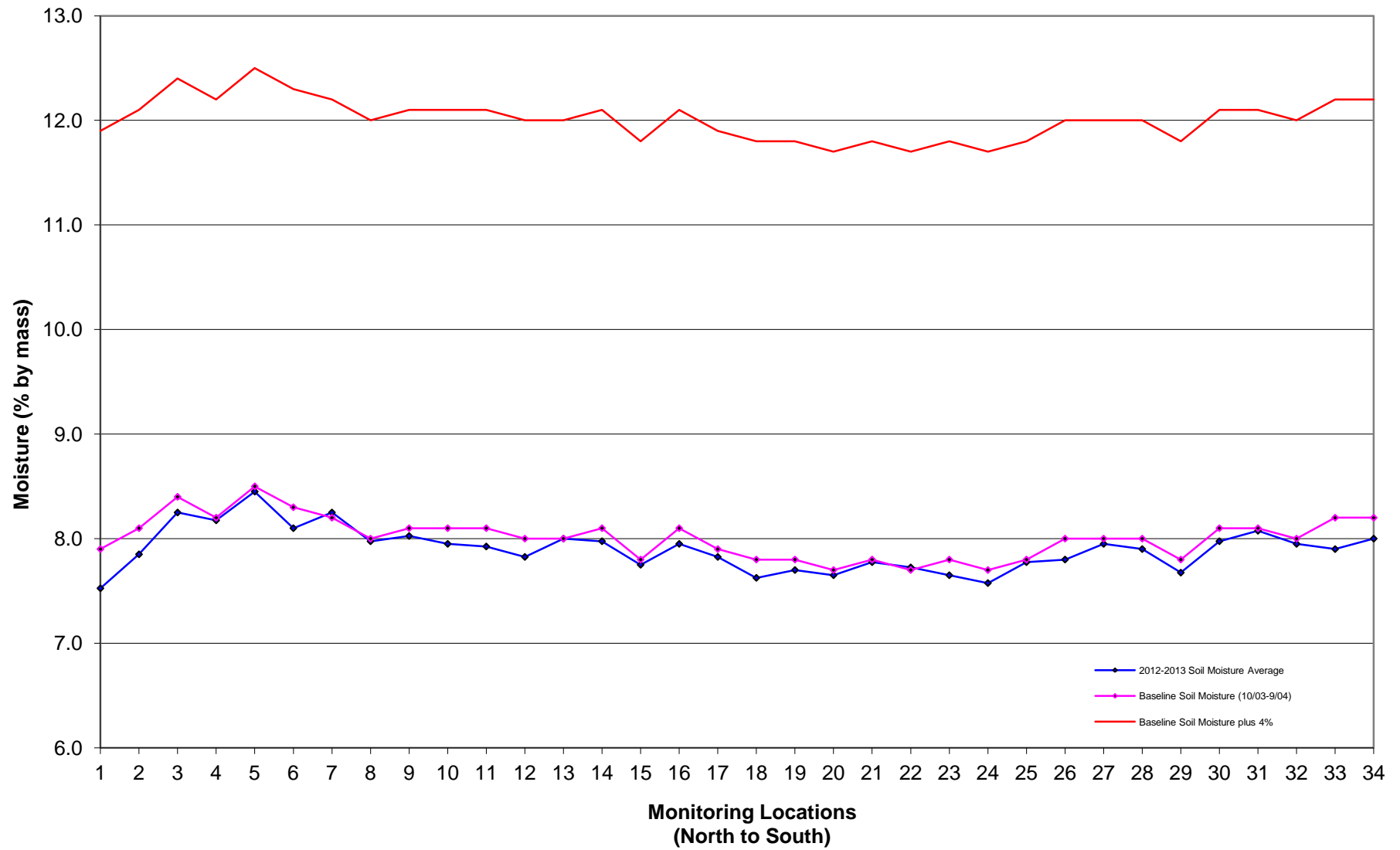

Figure A-1
Graph of PSL Soil Moisture Monitoring Results for the West Access Tube
July 2012 - June 2013

Table A-2
 PSL Soil Moisture Monitoring Results for the West-Central Access Tube
 July 2012 – June 2013

Monitoring Position	Collection Period				2012-2013 Minimum	2012-2013 Maximum	2012-2013 Average	2012-2013 Std Dev	Baseline Average (10/03-9-04)	Difference between Baseline Average & 2012-2013 Average
	2012		2013							
	Sept	Dec	Mar	Jun						
	Moisture (% by mass)								Moisture (% by mass)	
1	7.3	7.3	7.3	7.3	7.3	7.3	7.3	0.0	7.6	-0.3
2	5.9	6.1	6.0	6.1	5.9	6.1	6.0	0.1	7.5	-1.5
3	5.4	5.5	5.4	5.1	5.1	5.5	5.4	0.2	7.1	-1.7
4	6.0	6.3	6.3	6.0	6.0	6.3	6.2	0.2	6.6	-0.4
5	6.5	6.6	6.7	6.4	6.4	6.7	6.6	0.1	6.8	-0.2
6	7.3	7.3	7.4	7.2	7.2	7.4	7.3	0.1	7.2	0.1
7	7.4	7.4	7.4	7.4	7.4	7.4	7.4	0.0	7.5	-0.1
8	7.6	7.6	7.6	7.4	7.4	7.6	7.6	0.1	7.5	0.1
9	7.7	7.8	7.7	7.7	7.7	7.8	7.7	0.0	7.8	-0.1
10	7.5	7.5	7.6	7.5	7.5	7.6	7.5	0.0	8.1	-0.6
11	7.8	7.8	7.9	7.9	7.8	7.9	7.9	0.1	8.0	-0.1
12	8.2	8.0	8.2	8.2	8.0	8.2	8.2	0.1	8.2	0.0
13	7.9	8.0	7.9	7.9	7.9	8.0	7.9	0.0	8.2	-0.3
14	8.1	8.0	8.1	8.2	8.0	8.2	8.1	0.1	8.1	0.0
15	8.0	8.1	8.0	8.0	8.0	8.1	8.0	0.0	8.1	-0.1
16	7.9	7.9	8.0	7.9	7.9	8.0	7.9	0.0	8.0	-0.1
17	7.6	7.7	7.6	7.8	7.6	7.8	7.7	0.1	7.8	-0.1
18	7.9	8.0	7.9	7.8	7.8	8.0	7.9	0.1	8.1	-0.2
19	7.9	7.8	7.9	8.0	7.8	8.0	7.9	0.1	7.8	0.1
20	7.8	7.7	7.8	7.6	7.6	7.8	7.7	0.1	8.0	-0.3
21	8.3	7.9	8.3	7.9	7.9	8.3	8.1	0.2	8.0	0.1
22	7.8	7.9	7.8	7.8	7.8	7.9	7.8	0.1	8.0	-0.2
23	8.0	7.9	8.0	7.9	7.9	8.0	8.0	0.1	7.8	0.2
24	7.9	8.0	8.0	7.9	7.9	8.0	8.0	0.1	8.0	0.0
25	7.9	8.1	8.0	7.9	7.9	8.1	8.0	0.1	7.8	0.2
26	7.7	7.6	7.6	7.6	7.6	7.7	7.6	0.1	7.8	-0.2
27	7.9	7.9	8.2	7.8	7.8	8.2	8.0	0.2	7.9	0.1
28	7.7	7.9	7.8	8.1	7.7	8.1	7.9	0.2	7.9	0.0
29	7.7	8.0	8.0	7.9	7.7	8.0	7.9	0.1	7.9	0.0
30	7.6	7.7	7.6	8.0	7.6	8.0	7.7	0.2	7.7	0.0
31	7.9	7.7	7.8	7.8	7.7	7.9	7.8	0.1	8.0	-0.2
32	8.0	8.0	7.9	8.1	7.9	8.1	8.0	0.1	8.1	-0.1
33	7.9	8.0	7.8	8.0	7.8	8.0	7.9	0.1	8.1	-0.2
34	7.9	7.9	8.0	7.9	7.9	8.0	7.9	0.0	8.1	-0.2
35	8.0	7.9	7.9	7.9	7.9	8.0	7.9	0.0	8.0	-0.1
Average	7.6	7.6	7.6	7.6		Average	7.6	Average	7.8	
Std Dev	0.7	0.6	0.6	0.7						

Note: PSL = Primary subliner.
 Std Dev = Standard Deviation.

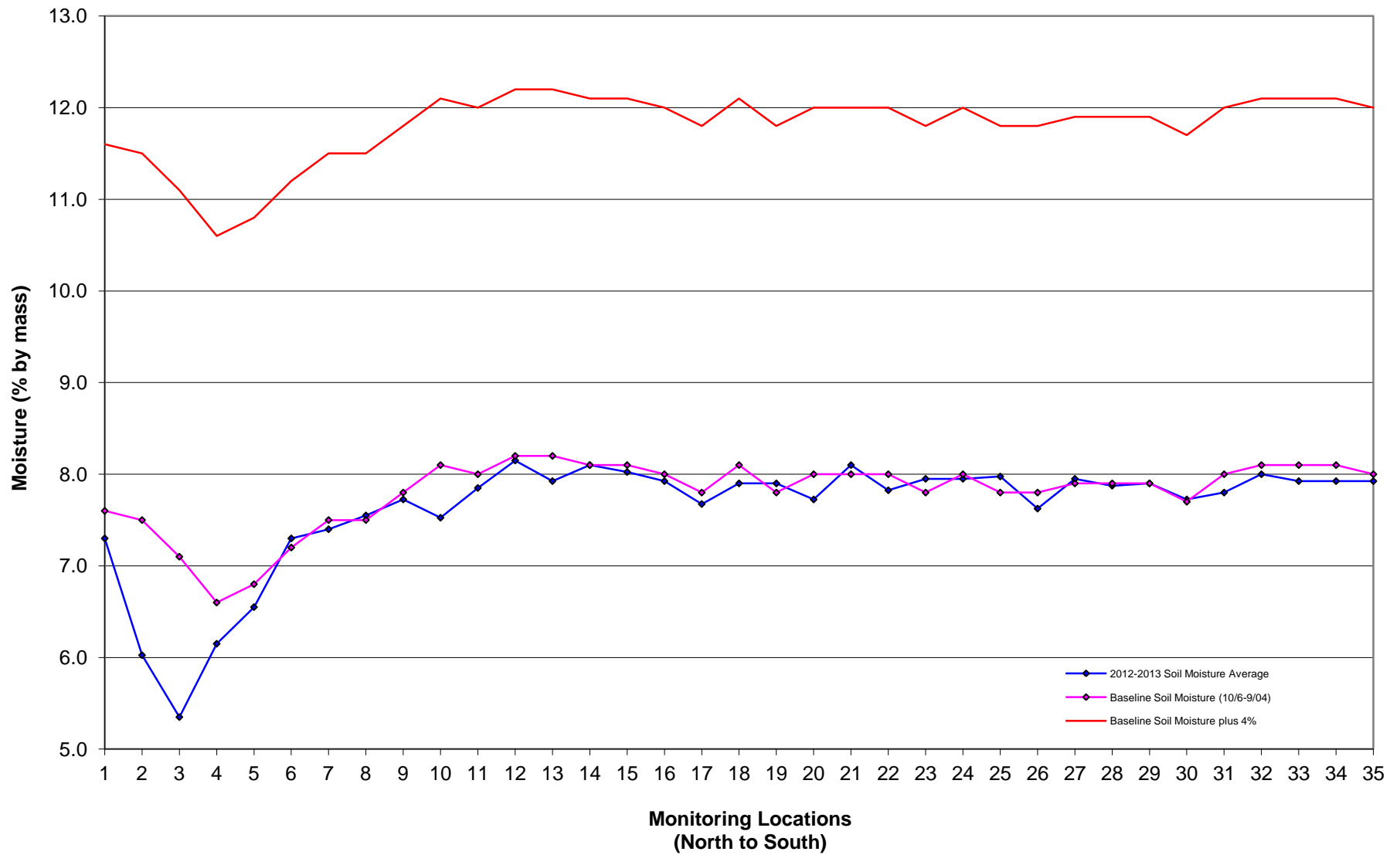

Figure A-2
Graph of PSL Soil Moisture Monitoring Results for the West-Central Access Tube
July 2012 - June 2013

Table A-3
PSL Soil Moisture Monitoring Results for the Central Access Tube
July 2012 – June 2013

Monitoring Position	Collection Period				2012-2013 Minimum	2012-2013 Maximum	2012-2013 Average	2012-2013 Std Dev	Baseline Average (10/03-9-04)	Difference between Baseline Average & 2012-2013 Average
	2012		2013							
	Sep	Dec	Mar	Jun						
	Moisture (% by mass)									
1	7.9	7.8	6.8	8.2	6.8	8.2	7.7	0.6	8.2	-0.5
2	8.2	8.2	8.3	8.2	8.2	8.3	8.2	0.1	8.6	-0.4
3	7.9	7.9	8.0	7.6	7.6	8.0	7.9	0.2	8.3	-0.5
4	7.9	7.8	7.9	7.9	7.8	7.9	7.9	0.1	8.2	-0.3
5	7.6	7.7	7.7	7.6	7.6	7.7	7.7	0.1	7.7	0.0
6	7.7	7.7	7.9	7.8	7.7	7.9	7.8	0.1	7.7	0.1
7	7.5	7.6	7.6	7.4	7.4	7.6	7.5	0.1	7.5	0.0
8	7.9	7.8	7.8	7.8	7.8	7.9	7.8	0.1	7.9	-0.1
9	8.2	8.2	8.2	8.2	8.2	8.2	8.2	0.0	8.2	0.0
10	7.9	8.0	8.2	7.9	7.9	8.2	8.0	0.1	8.0	0.0
11	7.7	7.7	8.0	7.8	7.7	8.0	7.8	0.1	7.8	0.0
12	7.9	7.9	8.0	7.8	7.8	8.0	7.9	0.1	8.0	-0.1
13	7.8	7.8	8.3	7.8	7.8	8.3	7.9	0.3	7.9	0.0
14	8.0	8.0	8.1	7.9	7.9	8.1	8.0	0.1	8.0	0.0
15	7.7	7.8	8.1	7.7	7.7	8.1	7.8	0.2	7.8	0.0
16	7.8	7.8	7.8	7.7	7.7	7.8	7.8	0.0	7.8	0.0
17	7.9	8.0	7.9	7.9	7.9	8.0	7.9	0.0	7.9	0.0
18	7.8	7.9	8.1	7.9	7.8	8.1	7.9	0.1	8.0	-0.1
19	7.7	7.6	7.9	7.8	7.6	7.9	7.8	0.1	7.8	0.0
20	7.7	7.7	7.7	7.6	7.6	7.7	7.7	0.1	7.7	0.0
21	7.7	7.8	7.7	7.8	7.7	7.8	7.8	0.1	7.8	0.0
22	7.4	7.6	7.7	7.5	7.4	7.7	7.6	0.1	7.6	0.0
23	7.7	7.9	7.8	7.6	7.6	7.9	7.8	0.1	7.8	0.0
24	7.9	7.9	7.8	7.6	7.6	7.9	7.8	0.1	7.9	-0.1
25	7.7	8.0	7.9	7.8	7.7	8.0	7.9	0.1	7.8	0.1
26	7.9	7.8	7.8	7.7	7.7	7.9	7.8	0.1	7.9	-0.1
27	7.9	8.2	7.9	7.9	7.9	8.2	8.0	0.1	8.0	0.0
28	7.7	7.9	7.7	7.7	7.7	7.9	7.8	0.1	7.8	0.0
29	7.7	7.9	7.9	7.7	7.7	7.9	7.8	0.1	7.9	-0.1
30	7.7	7.7	7.8	7.8	7.7	7.8	7.8	0.1	7.9	-0.1
31	7.6	7.8	7.8	7.7	7.6	7.8	7.7	0.1	7.8	-0.1
32	7.7	7.7	7.8	7.6	7.6	7.8	7.7	0.1	7.7	0.0
33	7.9	7.8	7.9	7.9	7.8	7.9	7.9	0.1	8.0	-0.1
34	7.8	7.7	7.9	7.7	7.7	7.9	7.8	0.1	7.8	0.0
35	7.7	7.9	7.8	7.6	7.6	7.9	7.8	0.1	7.9	-0.1
Average	7.8	7.8	7.9	7.8		Average	7.8	Average	7.9	
Std Dev	0.2	0.2	0.3	0.2						

Note: PSL = Primary subliner.

Std Dev = Standard deviation.

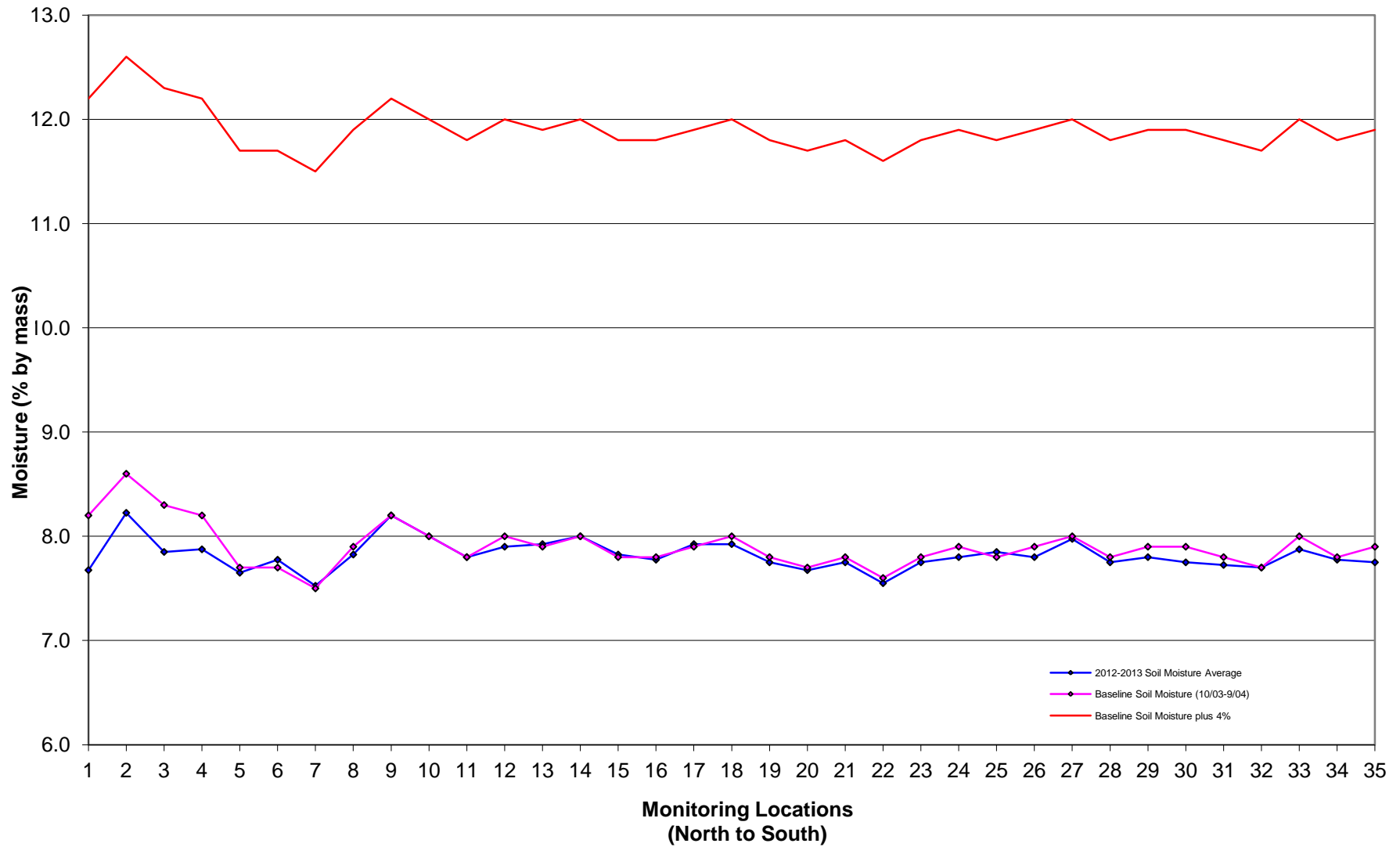

Figure A-3
Graph of PSL Soil Moisture Monitoring Results for the Central Access Tube
July 2012 - June 2013

Table A-4
PSL Soil Moisture Monitoring Results for the East-Central Access Tube
July 2012 – June 2013

Monitoring Position	Collection Period				2012-2013 Minimum	2012-2013 Maximum	2012-2013 Average	2012-2013 Std Dev	Baseline Average (10/03-9/04)	Difference between Baseline Average & 2012-2013 Average
	2012		2013							
	Sep	Dec	Mar	Jun						
	Moisture (% by mass)									
1	8.6	7.8	7.9	7.9	7.8	8.6	8.1	0.4	8.2	-0.1
2	7.9	7.9	7.9	7.7	7.7	7.9	7.9	0.1	8.1	-0.2
3	7.0	6.9	6.9	6.8	6.8	7.0	6.9	0.1	6.7	0.2
4	6.8	6.8	6.6	6.6	6.6	6.8	6.7	0.1	6.6	0.1
5	7.1	7.1	7.1	7.1	7.1	7.1	7.1	0.0	7.5	-0.4
6	7.3	7.4	7.4	7.3	7.3	7.4	7.4	0.1	7.5	-0.1
7	7.1	7.2	7.3	7.2	7.1	7.3	7.2	0.1	7.5	-0.3
8	7.4	7.5	7.5	7.4	7.4	7.5	7.5	0.1	7.6	-0.1
9	7.4	7.5	7.6	7.3	7.3	7.6	7.5	0.1	7.6	-0.1
10	7.7	7.7	7.7	7.7	7.7	7.7	7.7	0.0	7.8	-0.1
11	8.0	8.0	8.2	8.0	8.0	8.2	8.1	0.1	8.2	-0.1
12	8.0	7.9	7.9	7.9	7.9	8.0	7.9	0.0	8.0	-0.1
13	7.8	7.8	7.7	7.7	7.7	7.8	7.8	0.1	8.0	-0.2
14	7.9	7.9	8.1	8.0	7.9	8.1	8.0	0.1	8.0	0.0
15	7.9	7.9	7.8	7.9	7.8	7.9	7.9	0.1	7.9	0.0
16	7.7	7.9	8.1	8.0	7.7	8.1	7.9	0.2	7.7	0.2
17	7.8	7.9	7.8	7.8	7.8	7.9	7.8	0.1	7.9	-0.1
18	8.0	8.0	8.1	7.8	7.8	8.1	8.0	0.1	7.9	0.1
19	7.6	7.7	7.6	7.6	7.6	7.7	7.6	0.1	7.7	-0.1
20	7.8	7.7	7.9	7.7	7.7	7.9	7.8	0.1	7.7	0.1
21	7.5	7.7	7.7	7.7	7.5	7.7	7.7	0.1	7.7	0.0
22	8.0	7.8	7.7	7.6	7.6	8.0	7.8	0.2	7.7	0.1
23	7.5	7.6	7.6	7.5	7.5	7.6	7.6	0.1	7.6	0.0
24	7.8	7.7	7.7	7.7	7.7	7.8	7.7	0.0	7.6	0.1
25	7.5	7.5	7.4	7.5	7.4	7.5	7.5	0.0	7.6	-0.1
26	7.5	7.3	7.3	7.2	7.2	7.5	7.3	0.1	7.5	-0.2
27	7.4	7.4	7.4	7.3	7.3	7.4	7.4	0.1	7.5	-0.1
28	7.6	7.5	7.4	7.4	7.4	7.6	7.5	0.1	7.4	0.1
29	7.6	7.6	7.6	7.6	7.6	7.6	7.6	0.0	7.6	0.0
30	7.6	7.5	7.5	7.5	7.5	7.6	7.5	0.0	7.4	0.1
31	7.6	7.5	7.6	7.5	7.5	7.6	7.6	0.1	7.5	0.1
32	7.9	7.8	8.0	7.8	7.8	8.0	7.9	0.1	7.9	0.0
33	8.0	8.0	8.0	8.1	8.0	8.1	8.0	0.0	8.1	-0.1
34	8.1	8.1	8.1	8.2	8.1	8.2	8.1	0.0	8.0	0.1
Average	7.7	7.6	7.7	7.6		Average	7.6	Average	7.7	
Std Dev	0.4	0.3	0.4	0.4						

Note: PSL = Primary subliner.
Std Dev = Standard deviation.

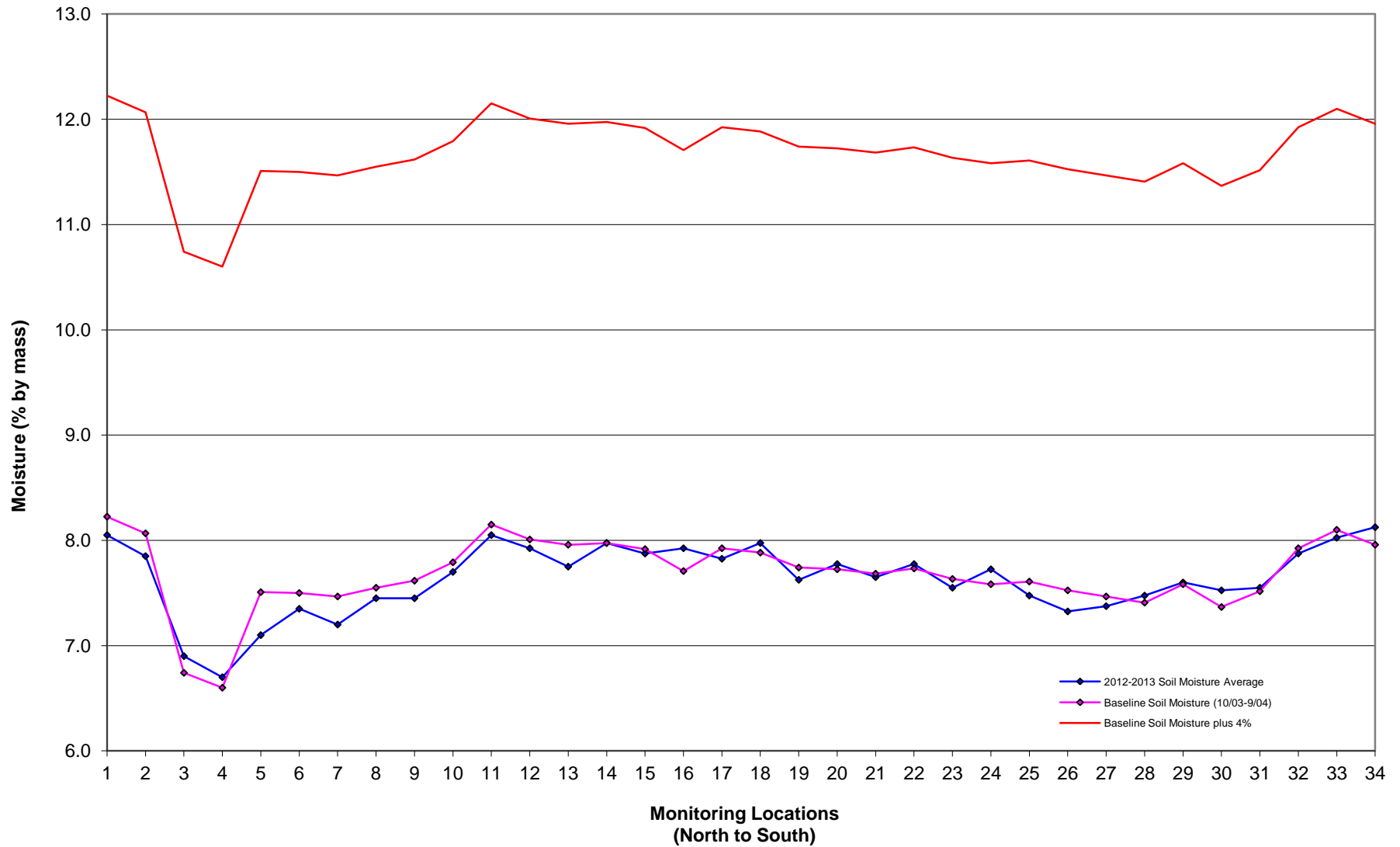

Figure A-4
Graph of PSL Soil Moisture Monitoring Results for the East-Central Access Tube
July 2012 - June 2013

Table A-5
PSL Soil Moisture Monitoring Results for the East Access Tube
July 2012 – June 2013

Monitoring Position	Collection Period				2012-2013 Minimum	2012-2013 Maximum	2012-2013 Average	2012-2013 Std Dev	Baseline Average (10/03-9/04)	Difference between Baseline Average & 2012-2013 Average
	2012		2013							
	Sep	Dec	Mar	Jun						
	Moisture (% by mass)									
1	7.3	7.4	7.5	7.4	7.3	7.5	7.4	0.1	7.9	-0.5
2	7.6	7.6	7.7	7.6	7.6	7.7	7.6	0.1	7.9	-0.3
3	7.1	7.3	7.4	7.2	7.1	7.4	7.3	0.1	7.4	-0.1
4	6.9	7.1	7.1	7.1	6.9	7.1	7.1	0.1	6.8	0.3
5	6.5	6.6	6.5	6.5	6.5	6.6	6.5	0.0	6.6	-0.1
6	6.9	7.0	6.9	7.3	6.9	7.3	7.0	0.2	7.1	-0.1
7	7.0	7.1	7.0	7	7.0	7.1	7.0	0.0	6.7	0.3
8	7.1	6.9	6.9	7.2	6.9	7.2	7.0	0.2	6.9	0.1
9	7.2	7.1	7.2	7	7.0	7.2	7.1	0.1	7.2	-0.1
10	7.3	7.5	7.5	7.5	7.3	7.5	7.5	0.1	7.7	-0.2
11	7.4	7.4	7.4	7.3	7.3	7.4	7.4	0.1	7.5	-0.1
12	7.5	7.6	7.7	7.6	7.5	7.7	7.6	0.1	8.1	-0.5
13	7.8	8.0	8.0	7.9	7.8	8.0	7.9	0.1	8.0	-0.1
14	7.9	8.3	8.0	7.9	7.9	8.3	8.0	0.2	8.4	-0.4
15	8.0	8.3	8.1	8.2	8.0	8.3	8.2	0.1	8.2	0.0
16	8.3	8.2	8.3	8.2	8.2	8.3	8.3	0.1	8.4	-0.1
17	7.5	7.6	7.7	7.6	7.5	7.7	7.6	0.1	7.8	-0.2
18	7.5	7.5	7.4	7.5	7.4	7.5	7.5	0.0	7.7	-0.2
19	7.7	7.6	7.7	7.7	7.6	7.7	7.7	0.1	7.7	0.0
20	7.5	7.5	7.7	7.6	7.5	7.7	7.6	0.1	7.9	-0.3
21	7.7	7.8	7.9	7.7	7.7	7.9	7.8	0.1	7.8	0.0
22	7.8	7.7	7.7	7.7	7.7	7.8	7.7	0.0	7.9	-0.2
23	7.6	7.5	7.7	7.6	7.5	7.7	7.6	0.1	7.7	-0.1
24	7.9	7.8	8.0	7.8	7.8	8.0	7.9	0.1	7.9	0.0
25	7.7	7.7	7.7	7.7	7.7	7.7	7.7	0.0	7.7	0.0
26	7.6	7.6	7.6	7.6	7.6	7.6	7.6	0.0	7.9	-0.3
27	7.7	7.8	7.8	7.6	7.6	7.8	7.7	0.1	7.8	-0.1
28	7.8	7.9	7.8	7.9	7.8	7.9	7.9	0.1	8.0	-0.1
29	7.8	7.8	7.8	7.8	7.8	7.8	7.8	0.0	7.9	-0.1
30	7.8	7.8	7.8	7.7	7.7	7.8	7.8	0.0	8.2	-0.4
31	8.0	8.1	8.0	7.9	7.9	8.1	8.0	0.1	8.1	-0.1
32	8.1	8.0	8.2	8.1	8.0	8.2	8.1	0.1	8.4	-0.3
33	8.0	8.0	8.0	7.9	7.9	8.0	8.0	0.0	8.2	-0.2
34	8.0	8.0	7.9	7.7	7.7	8.0	7.9	0.1	8.2	-0.3
Average	7.6	7.6	7.6	7.6		Average	7.6	Average	7.8	
Std Dev	0.4	0.4	0.4	0.4						

Note: PSL = Primary subliner.
Std Dev = Standard deviation.

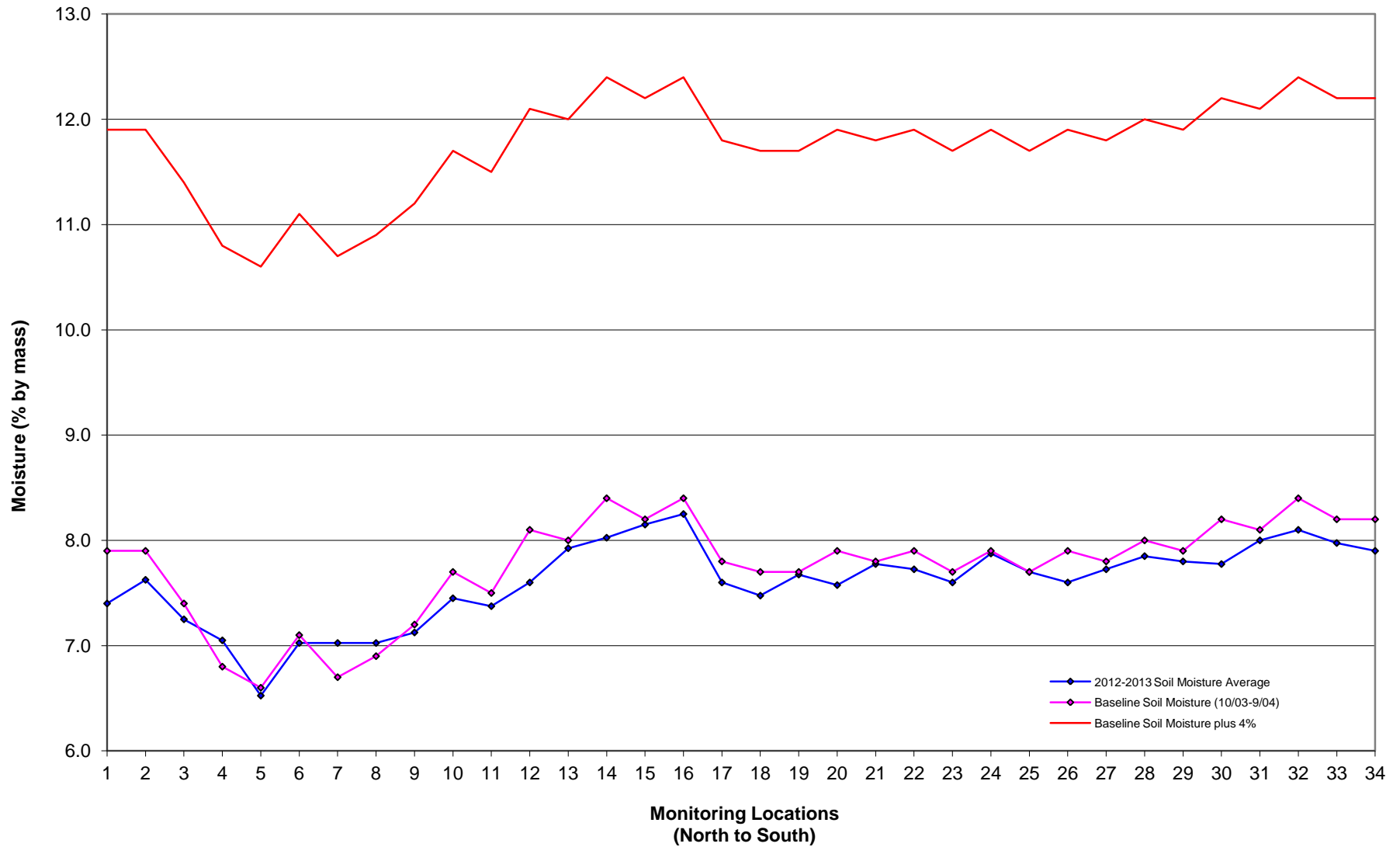

Figure A-5
Graph of PSL Soil Moisture Monitoring Results for the East Access Tube
July 2012 - June 2013

ANNEX B
VSA TDR Waveform and
Soil Moisture Monitoring Results

Table B-1
TDR Soil Moisture Monitoring Results for the VSA from 5-Foot Monitoring Depth
July 2012 – June 2013

Collection Date	Instrument Location										
	VSA1-5	VSA2-5	VSA3-5	VSA4-5	VSA5-5	VSA6-5	VSA7-5	VSA8-5	VSA9-5	VSA10-5	VSA11-5
	Moisture (% by volume)										
2012											
Sept	11.8	8.6	7.8	13.3	13.3	8.8	7.5	6.2	8.6	5.6	7.7
Dec	11.9	8.5	7.5	13.1	13.9	8.8	7.5	6.1	8.6	5.7	7.8
2013											
Mar	11.9	8.6	7.6	13.1	13.3	8.7	7.4	6.1	8.6	5.7	7.7
Jun	11.9	8.6	8.0	13.8	13.3	8.8	6.5	6.2	8.7	5.6	7.8
2012-2013 Minimum	11.8	8.5	7.5	13.1	13.3	8.7	6.5	6.1	8.6	5.6	7.7
2012-2013 Maximum	11.9	8.6	8.0	13.8	13.9	8.8	7.5	6.2	8.7	5.7	7.8
2012-2013 Average	11.9	8.6	7.7	13.3	13.5	8.8	7.2	6.2	8.6	5.7	7.8
2012-2013 Std Dev	0.0	0.0	0.2	0.3	0.3	0.1	0.5	0.1	0.0	0.1	0.1
Baseline Average (10/03-9/04)	12.4	7.8	6.5	14.0	14.6	9.4	6.8	5.9	7.7	5.2	8.4
Difference between Baseline Average & 2012-2013 Average	-0.5	0.8	1.2	-0.7	-1.1	-0.6	0.4	0.3	0.9	0.5	-0.6

Notes: TDR = Time-domain reflectometry.
VSA = Vertical sensor array.
Std Dev = Standard deviation

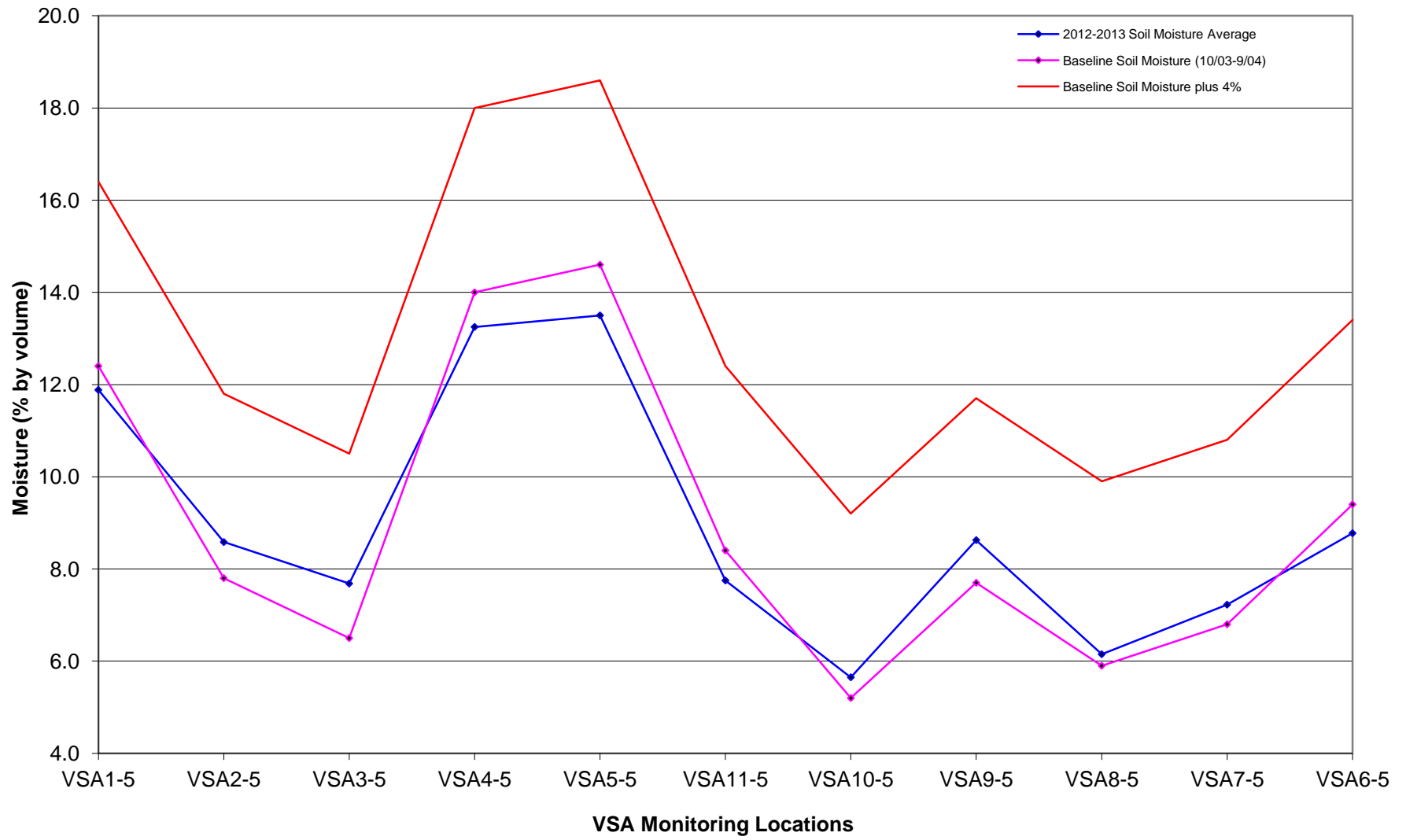

Figure B-1
Graph of VSA Soil Moisture Monitoring Results (5-Foot Monitoring Depth)
July 2012 - June 2013

Table B-2
TDR Soil Moisture Monitoring Results for the VSA from 15-Foot Monitoring Depth
July 2012 – June 2013

Collection Date	Instrument Location										
	VSA1-15	VSA2-15	VSA3-15	VSA4-15	VSA5-15	VSA6-15	VSA7-15	VSA8-15	VSA9-15	VSA10-15	VSA11-15
Moisture (% by volume)											
2012											
Sep	8.2	7.9	6.7	7.5	7.8	7.8	6.6	6.5	4.9	7.2	5.6
Dec	8.3	7.8	6.8	7.6	7.8	7.8	6.7	6.5	4.9	7.2	5.6
2013											
Mar	8.3	7.5	6.9	7.6	7.7	7.8	6.8	6.5	5.1	7.1	5.6
Jun	8.3	7.8	6.7	7.6	7.8	7.8	6.5	6.5	4.9	7.2	5.7
2012-2013 Minimum	8.2	7.5	6.7	7.5	7.7	7.8	6.5	6.5	4.9	7.1	5.6
2012-2013 Maximum	8.3	7.9	6.9	7.6	7.8	7.8	6.8	6.5	5.1	7.2	5.7
2012-2013 Average	8.3	7.8	6.8	7.6	7.8	7.8	6.7	6.5	5.0	7.2	5.6
2012-2013 Std Dev	0.1	0.2	0.1	0.0	0.0	0.0	0.1	0.0	0.1	0.1	0.1
Baseline Average (10/03-9/04)	8.2	7.7	6.7	7.5	7.6	7.7	6.6	6.5	4.9	7.2	5.8
Difference between Baseline Average & 2012-2013 Average	0.1	0.1	0.1	0.1	0.2	0.1	0.1	0.0	0.1	0.0	-0.2

Notes: TDR = Time-domain reflectometry.
VSA = Vertical sensor array.
Std Dev = Standard deviation

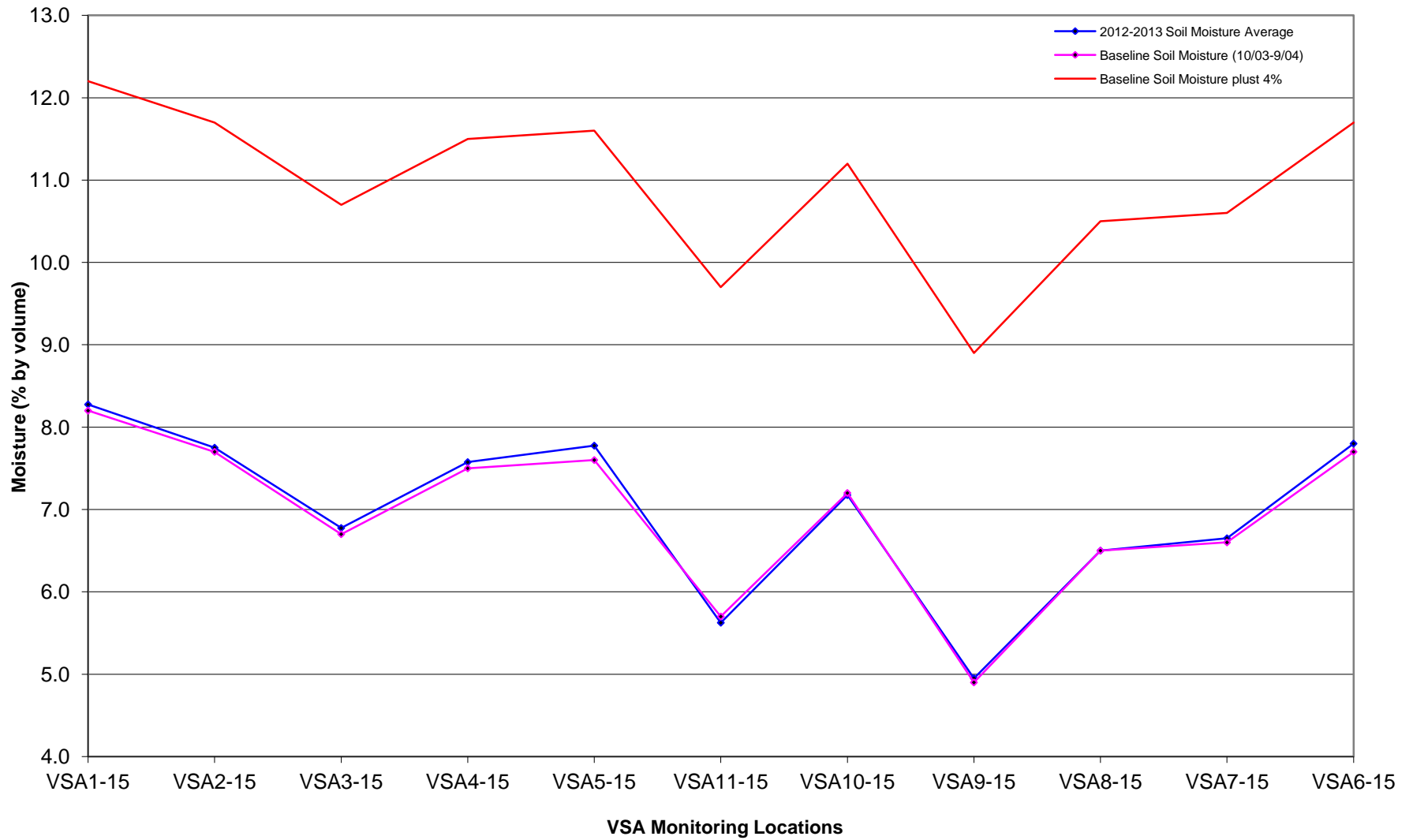

Figure B-2
Graph of VSA Soil Moisture Monitoring Results (15-Foot Monitoring Depth)
July 2012 - June 2013

ANNEX C
CSS Soil Moisture Monitoring Results

Table C-1
 CSS Soil Moisture Monitoring Results from 12-Foot Monitoring Depth
 July 2012 – June 2013

Collection Date(s)	Monitoring Location					
	CSS-1	CSS-2	CSS-3	CSS-4	CSS-5	CSS-6
Moisture (% by mass)						
2012						
Sept	2.0	3.4	3.2	2.2	2.1	4.4
Dec	2.0	3.4	3.5	2.2	2.1	4.3
2013						
Mar	1.9	3.4	3.8	2.3	2.1	4.2
Jun	2.0	3.5	3.8	2.2	2.1	4.0
2012-2013 Minimum	1.9	3.4	3.2	2.2	2.1	4.0
2012-2013 Maximum	2.0	3.5	3.8	2.3	2.1	4.4
2012-2013 Average	2.0	3.4	3.6	2.2	2.1	4.2
2012-2013 Std Dev	0.1	0.1	0.3	0.0	0.0	0.2
Baseline Average (10/03-9/04)	2.1	2.2	3.0	2.3	2.2	4.4
Difference between Baseline Average & 2012-2013 Average	-0.1	1.2	0.6	-0.1	-0.1	-0.2

CSS = CWL sanitary sewer.

CWL = Chemical Waste Landfill.

Std Dev = Standard deviation.

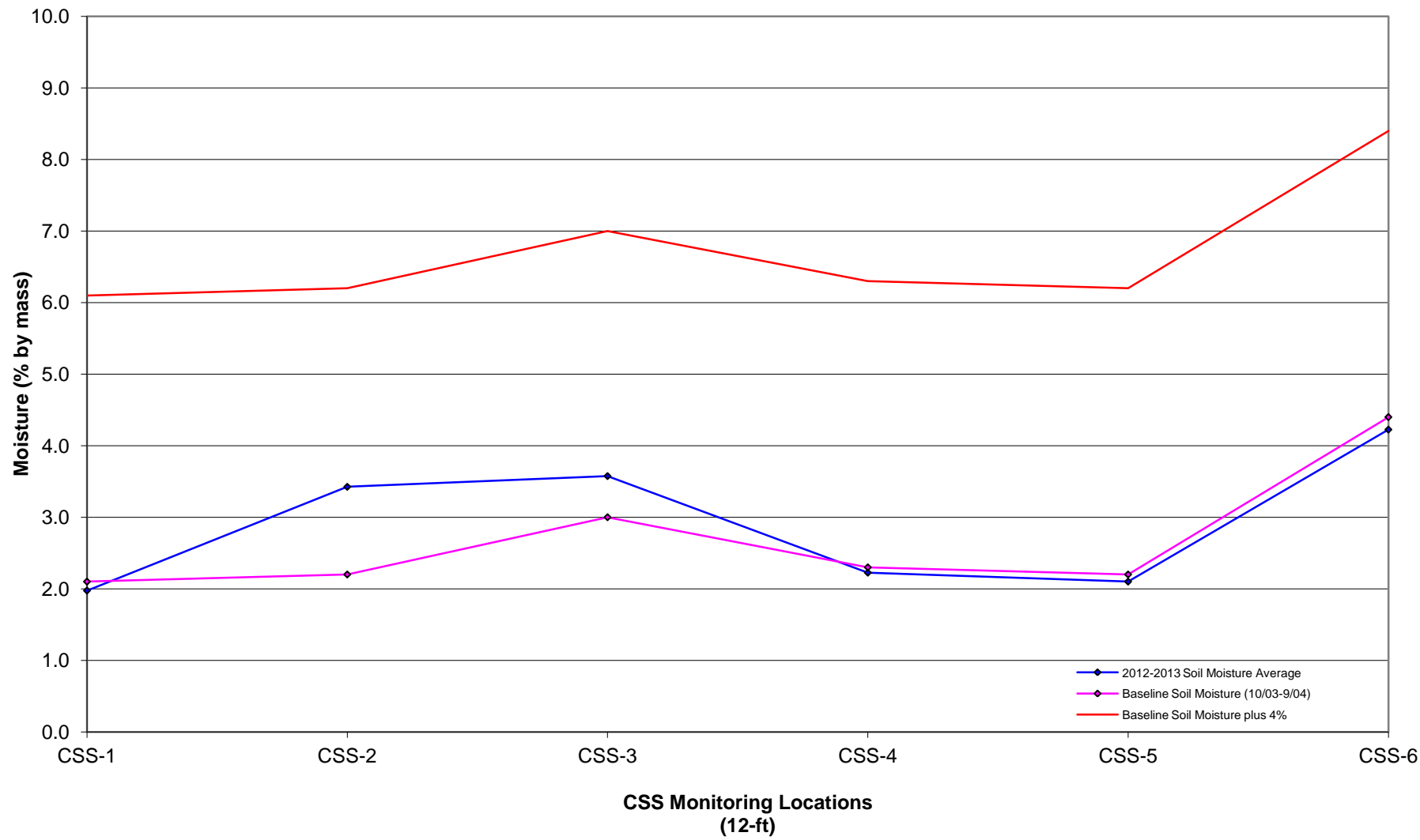

Figure C-1
Graph of CSS Soil Moisture Monitoring Results (12-Foot Monitoring Depth)
July 2012 - June 2013

Table C-2
 CSS Soil Moisture Monitoring Results from 16-Foot Monitoring Depth
 July 2012 – June 2013

Collection Date(s)	Monitoring Location					
	CSS-1	CSS-2	CSS-3	CSS-4	CSS-5	CSS-6
Moisture (% by mass)						
2012						
Sept	3.0	3.5	2.5	2.8	2.8	5.9
Dec	3.2	3.7	2.8	2.8	2.8	5.8
2013						
Mar	3.0	3.6	2.7	2.7	2.8	5.8
Jun	3.1	3.6	2.7	2.8	2.8	5.8
2012-2013 Minimum	3.0	3.5	2.5	2.7	2.8	5.8
2012-2013 Maximum	3.2	3.7	2.8	2.8	2.8	5.9
2012-2013 Average	3.1	3.6	2.7	2.8	2.8	5.8
2012-2013 Std Dev	0.1	0.1	0.1	0.0	0.0	0.1
Baseline Average (10/03-9/04)	3.1	2.3	2.6	2.7	2.7	5.8
Difference between Baseline Average & 2012-2013 Average	0.0	1.3	0.1	0.1	0.1	0.0

CSS = CWL sanitary sewer.

CWL = Chemical Waste Landfill.

Std Dev = Standard deviation.

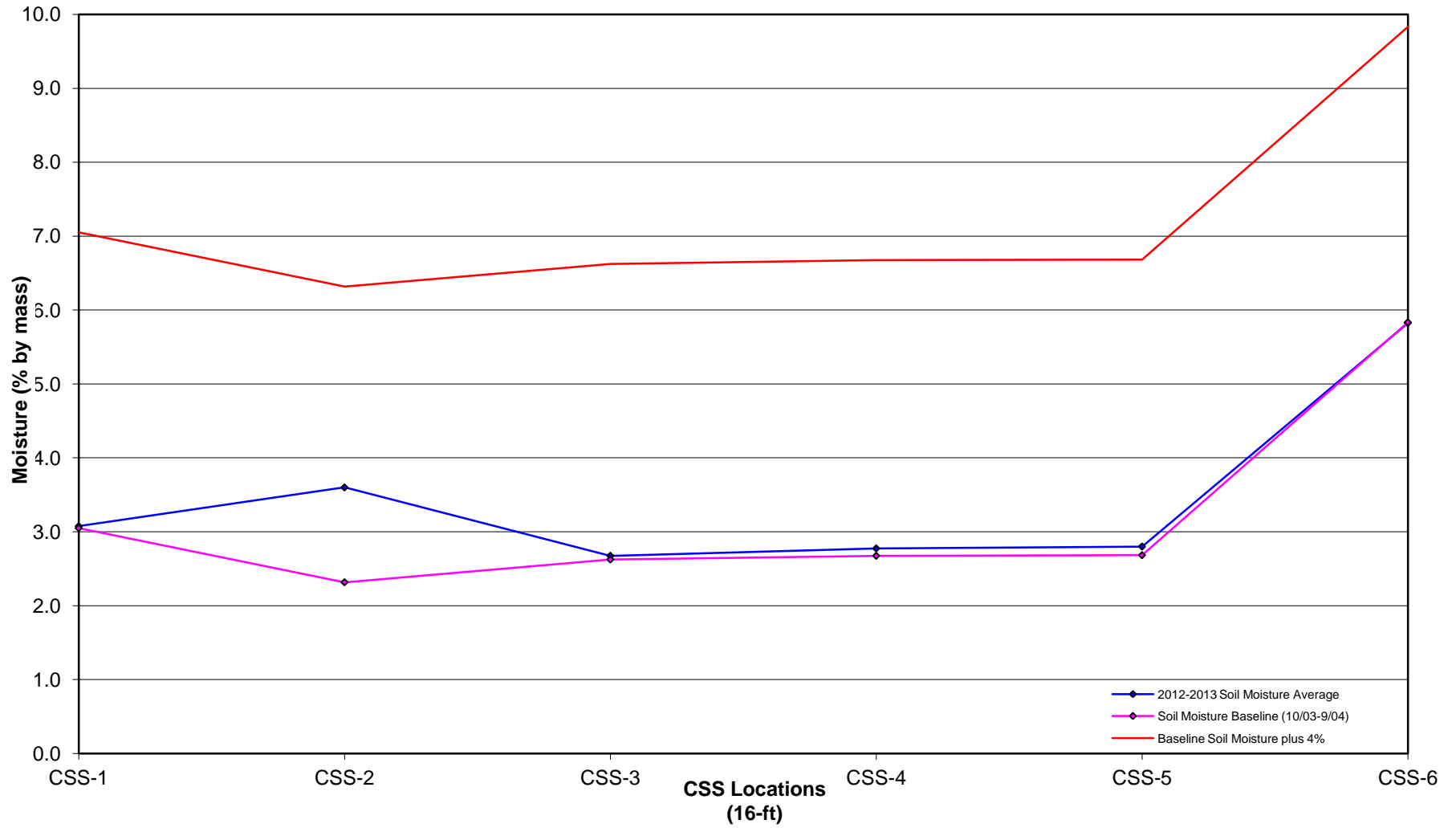

Figure C-2
Graph of CSS Soil Moisture Monitoring Results (16-Foot Monitoring Depth)
July 2012 - June 2013

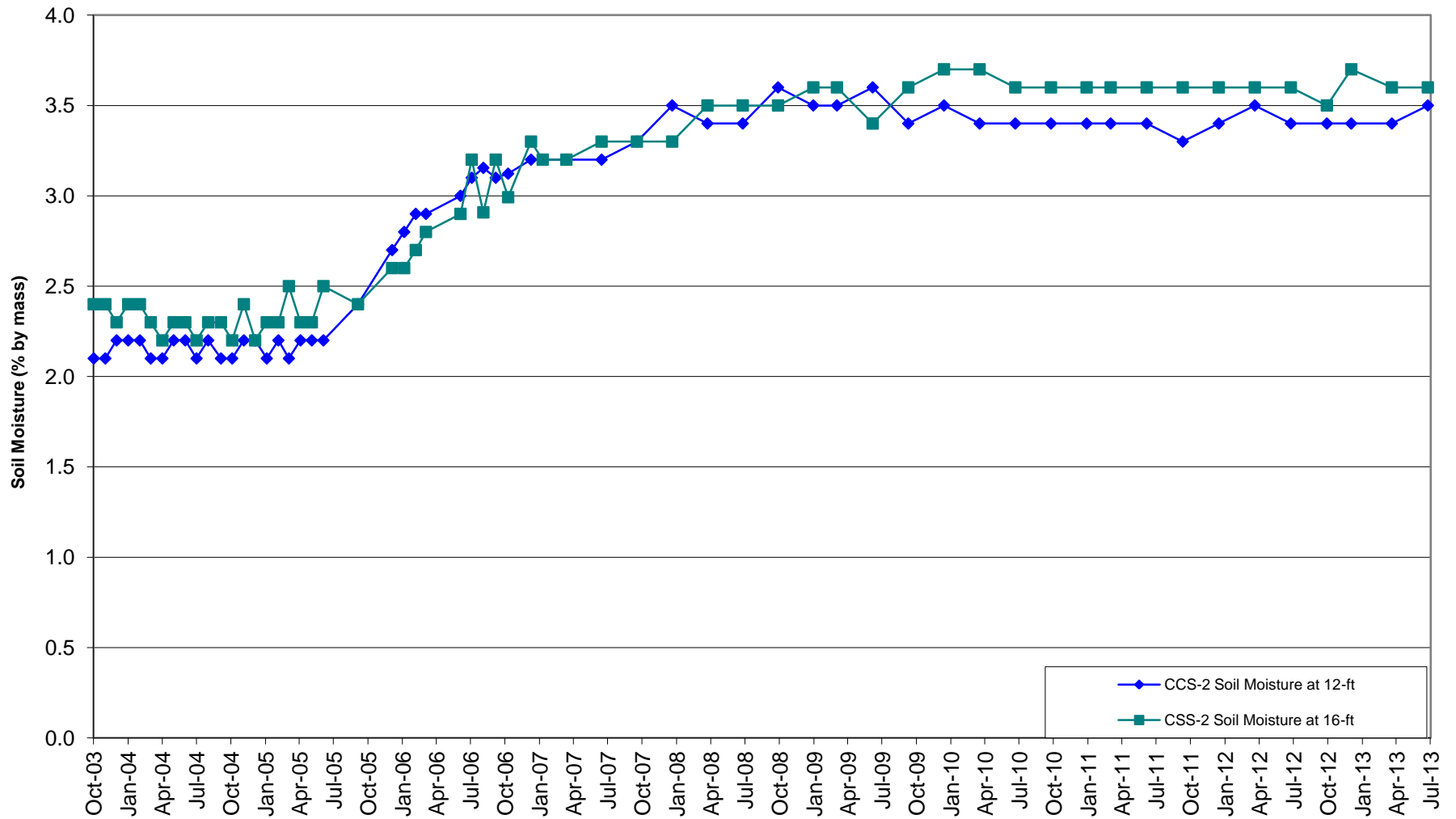

Figure C-3
Graph of CSS-2 Soil Moisture Increase
(12- and 16-Foot Monitoring Depths)
October 2003 - June 2013

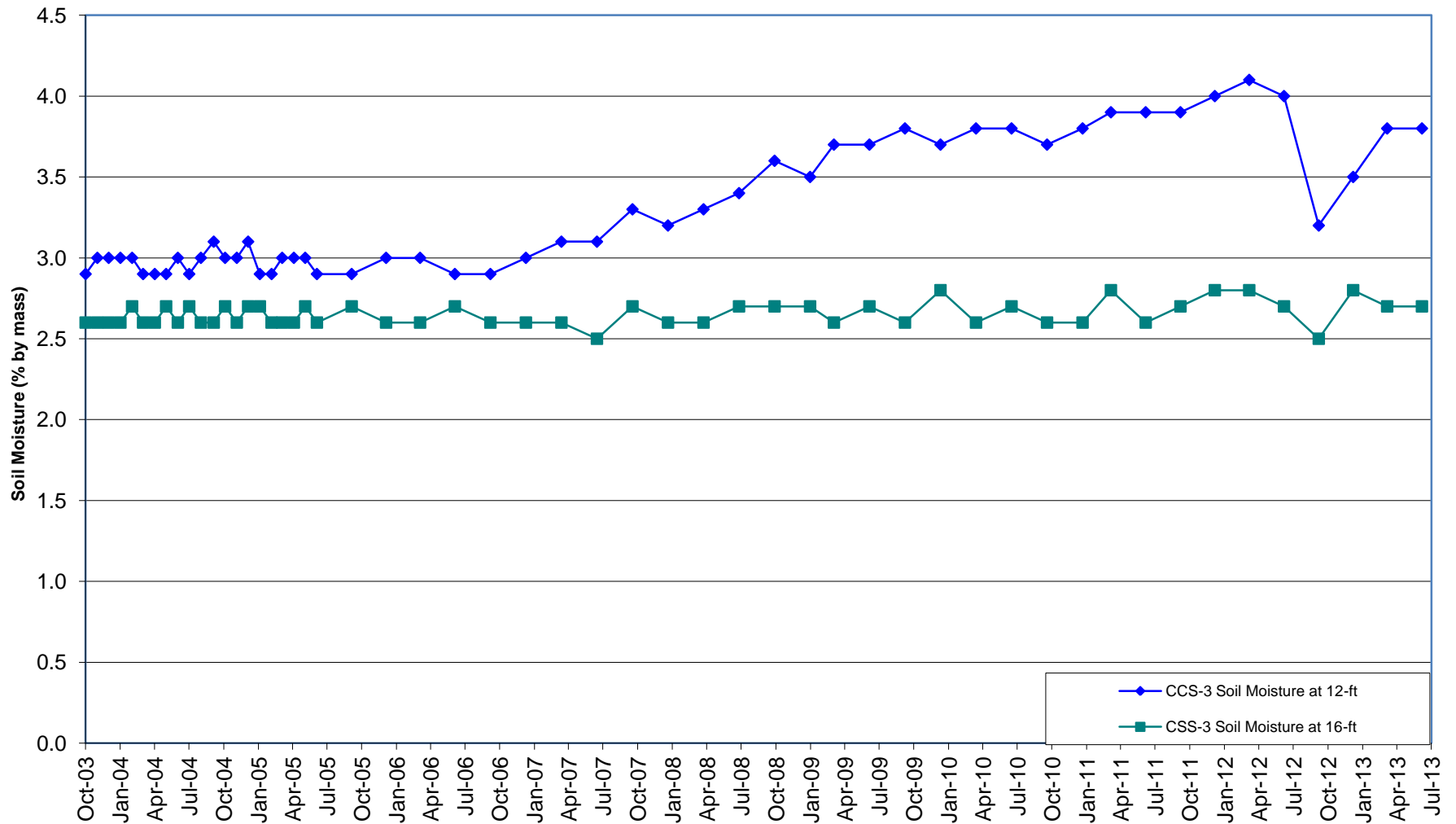

Figure C-4
Graph of CSS-3 Soil Moisture Increase
(12- and 16-Foot Monitoring Depths)
October 2003 - June 2013

ANNEX D
Summaries of VOC
Analyte Detection Statistics
and VOC Analyte Concentrations

Table D-1
 Summary of Sample Collection Dates and Subsystems Sampled
 for EPA Method TO-14A^a Analyses
 July 2012–June 2013

Collection Date	AR/COC Number	Subsystem Sampled	Subsystem where Duplicate Sample Collected
2012			
September 12, 13	614419	CSS, VSA	CSS, VSA
December 5, 6, 11 ^b	614535	CSS, VSA	CSS, VSA
2013			
March 12, 13	614657	CSS, PSL, VSA	CSS, VSA
June 6	614843	CSS, VSA	CSS, VSA

^aEPA January 1999.

^bDue to issues with TO14A instrument and to meet the method holding time, samples were analyzed by method TO14A low level.

AR/COC = Analysis request/chain-of-custody record.

CSS = CWL sanitary sewer.

CWL = Chemical Waste Landfill.

EPA = U.S. Environmental Protection Agency.

PSL = Primary subliner.

VSA = Vertical sensor array.

Table D-2
 Summary of VOC Analyte Concentrations for PSL
 Soil Vapor Sampling
 March 2013

Analytes Detected	PSL Location	Date			
		Mar-13			
		Results	MDL	LRL	Data Qualifier
		(ppbv)			
Acetone	East	9.6	4	10	J
	East Central	24	4	10	
	Central	9.8	4	10	J
	West Central	8.7	4	10	J
	West	15	4	10	
Benzene	East	1.3	1	4	J,B
	East Central		1	4	U
	Central	1.3	1	4	J,B
	West Central	1.3	1	4	J,B
	West	1.5	1	4	J,B
Benzyl chloride	East		4	10	U
	East Central		4	10	U
	Central		4	10	U
	West Central		4	10	U
	West		4	10	U
Bromodichloromethane	East		1	4	U
	East Central		1	4	U
	Central		1	4	U
	West Central		1	4	U
	West		1	4	U
Bromoform	East		2	10	U
	East Central		2	10	U
	Central		2	10	U
	West Central		2	10	U
	West		2	10	U
Bromomethane	East		1.5	4	U
	East Central		1.5	4	U
	Central		1.5	4	U
	West Central		1.5	4	U
	West		1.5	4	U
Butanone, 2-	East		4	10	U
	East Central	6.0	4	10	J
	Central		4	10	U
	West Central		4	10	U
	West		4	10	U

Table D-2
 Summary of VOC Analyte Concentrations for PSL
 Soil Vapor Sampling
 March 2013

Analytes Detected	PSL Location	Date			
		Mar-13			
		Results	MDL	LRL	Data Qualifier
		(ppbv)			
Carbon disulfide	East	7.0	2	10	J
	East Central		2	10	U
	Central		2	10	U
	West Central		2	10	U
	West		2	10	U
Carbon tetrachloride	East		4	10	U
	East Central		4	10	U
	Central		4	10	U
	West Central		4	10	U
	West		4	10	U
Chlorobenzene	East		1	4	U
	East Central		1	4	U
	Central		1	4	U
	West Central		1	4	U
	West		1	4	U
Chloroethane	East		2	10	U
	East Central		2	10	U
	Central		2	10	U
	West Central		2	10	U
	West		2	10	U
Chloroform	East		1	4	U
	East Central		1	4	U
	Central		1	4	U
	West Central		1	4	U
	West		1	4	U
Chloromethane	East		2	10	U
	East Central		2	10	U
	Central		2	10	U
	West Central		2	10	U
	West		2	10	U
Dibromochloromethane	East		1	4	U
	East Central		1	4	U
	Central		1	4	U
	West Central		1	4	U
	West		1	4	U

Table D-2
 Summary of VOC Analyte Concentrations for PSL
 Soil Vapor Sampling
 March 2013

Analytes Detected	PSL Location	Date			
		Mar-13			
		Results	MDL	LRL	Data Qualifier
		(ppbv)			
Dibromoethane, 1,2-	East		1.5	4	U
	East Central		1.5	4	U
	Central		1.5	4	U
	West Central		1.5	4	U
	West		1.5	4	U
Dichloro-1,1,2,2-tetrafluoroethane, 1,2-	East		1	4	U
	East Central		1	4	U
	Central		1	4	U
	West Central		1	4	U
	West		1	4	U
Dichlorobenzene, 1,2-	East		1	4	U
	East Central		1	4	U
	Central		1	4	U
	West Central		1	4	U
	West		1	4	U
Dichlorobenzene, 1,3-	East		1	4	U
	East Central		1	4	U
	Central		1	4	U
	West Central		1	4	U
	West		1	4	U
Dichlorobenzene, 1,4-	East		1	4	U
	East Central		1	4	U
	Central		1	4	U
	West Central		1	4	U
	West		1	4	U
Dichlorodifluoromethane	East		1	4	U
	East Central		1	4	U
	Central		1	4	U
	West Central		1	4	U
	West		1	4	U
Dichloroethane, 1,1-	East		1	4	U
	East Central		1	4	U
	Central		1	4	U
	West Central		1	4	U
	West		1	4	U

Table D-2
 Summary of VOC Analyte Concentrations for PSL
 Soil Vapor Sampling
 March 2013

Analytes Detected	PSL Location	Date			
		Mar-13			
		Results	MDL	LRL	Data Qualifier
		(ppbv)			
Dichloroethane, 1,2-	East		1.5	4	U
	East Central		1.5	4	U
	Central		1.5	4	U
	West Central		1.5	4	U
	West		1.5	4	U
Dichloroethene, 1,1-	East		1	4	U
	East Central		1	4	U
	Central		1	4	U
	West Central		1	4	U
	West		1	4	U
Dichloroethene, cis-1,2-	East		1	4	U
	East Central		1	4	U
	Central		1	4	U
	West Central		1	4	U
	West		1	4	U
Dichloropropane, 1,2-	East		2	10	U
	East Central		2	10	U
	Central		2	10	U
	West Central		2	10	U
	West		2	10	U
Dichloropropene, cis-1,3-	East		2	10	U
	East Central		2	10	U
	Central		2	10	U
	West Central		2	10	U
	West		2	10	U
Dichloropropene, trans-1,3-	East		2	10	U
	East Central		2	10	U
	Central		2	10	U
	West Central		2	10	U
	West		2	10	U
Ethyl benzene	East		1	4	U
	East Central		1	4	U
	Central		1	4	U
	West Central		1	4	U
	West		1	4	U

Table D-2
 Summary of VOC Analyte Concentrations for PSL
 Soil Vapor Sampling
 March 2013

Analytes Detected	PSL Location	Date			
		Mar-13			
		Results	MDL	LRL	Data Qualifier
		(ppbv)			
Ethyltoluene, 4-	East		1	4	U
	East Central	4.7	1	4	
	Central		1	4	U
	West Central		1	4	U
	West		1	4	U
Hexachlorobutadiene	East		2	10	U
	East Central		2	10	U
	Central		2	10	U
	West Central		2	10	U
	West		2	10	U
Hexanone, 2-	East		2	10	U
	East Central	2.0	2	10	J
	Central		2	10	U
	West Central		2	10	U
	West		2	10	U
Methylene chloride	East		1.5	4	U ^d
	East Central		1.5	4	U ^d
	Central		1.5	4	U ^d
	West Central		1.5	4	U ^d
	West		1.5	4	U ^d
Pentanone, 4-methyl-, 2-	East		2	10	U ^d
	East Central		2	10	U ^d
	Central		2	10	U ^d
	West Central		2	10	U ^d
	West		2	10	U ^d
Styrene	East		1	4	U
	East Central		1	4	U
	Central		1	4	U
	West Central		1	4	U
	West		1	4	U
Tetrachloroethane, 1,1,2,2-	East		1	4	U
	East Central		1	4	U
	Central		1	4	U
	West Central		1	4	U
	West		1	4	U

Table D-2
 Summary of VOC Analyte Concentrations for PSL
 Soil Vapor Sampling
 March 2013

Analytes Detected	PSL Location	Date			
		Mar-13			
		Results	MDL	LRL	Data Qualifier
		(ppbv)			
Tetrachloroethene	East		1	4	U
	East Central		1	4	U
	Central		1	4	U
	West Central		1	4	U
	West		1	4	U
Toluene	East	1.5	1	4	J,B
	East Central	1.5	1	4	J,B
	Central	1.4	1	4	J,B
	West Central	1.8	1	4	J,B
	West	1.5	1	4	J,B
Trichloro-1,2,2-trifluoroethane, 1,1,2-	East		1.5	4	U
	East Central		1.5	4	U
	Central		1.5	4	U
	West Central		1.5	4	U
	West		1.5	4	U
Trichlorobenzene, 1,2,4-	East		2	10	U
	East Central		2	10	U
	Central		2	10	U
	West Central		2	10	U
	West		2	10	U
Trichloroethane, 1,1,1-	East		1	4	U
	East Central		1	4	U
	Central		1	4	U
	West Central		1	4	U
	West		1	4	U
Trichloroethane, 1,1,2-	East		1	4	U
	East Central		1	4	U
	Central		1	4	U
	West Central		1	4	U
	West		1	4	U
Trichloroethene	East		1	4	U
	East Central		1	4	U
	Central		1	4	U
	West Central		1	4	U
	West		1	4	U

Table D-2
 Summary of VOC Analyte Concentrations for PSL
 Soil Vapor Sampling
 March 2013

Analytes Detected	PSL Location	Date			
		Mar-13			
		Results	MDL	LRL	Data Qualifier
		(ppbv)			
Trichlorofluoromethane	East		1	4	U
	East Central		1	4	U
	Central		1	4	U
	West Central		1	4	U
	West		1	4	U
Trimethylbenzene, 1,2,4-	East		2	10	U
	East Central	6.5	2	10	J
	Central		2	10	U
	West Central		2	10	U
	West		2	10	U
Trimethylbenzene, 1,3,5-	East		1	4	U
	East Central	3.1	1	4	J
	Central		1	4	U
	West Central		1	4	U
	West		1	4	U
Vinyl acetate	East		4	10	U
	East Central		4	10	U
	Central		4	10	U
	West Central		4	10	U
	West		4	10	U
Vinyl chloride	East		1	4	U
	East Central		1	4	U
	Central		1	4	U
	West Central		1	4	U
	West		1	4	U
Xylene, m-, p-	East		2	8	U
	East Central	3.8	2	8	J
	Central		2	8	U
	West Central		2	8	U
	West		2	8	U

Table D-2
 Summary of VOC Analyte Concentrations for PSL
 Soil Vapor Sampling
 March 2013

Analytes Detected	PSL Location	Date			
		Mar-13			
		Results	MDL	LRL	Data Qualifier
Xylene, o-	East		1	4	U
	East Central	1.7	1	4	J
	Central		1	4	U
	West Central		1	4	U
	West		1	4	U

Notes: Concentrations above the MDL and below the LRL are qualified as estimated values by the laboratory.

^aLCS or LCSD exceeds the control limits.

B = Method blank contamination.

Blank cells in results column = Nondetections.

J = Estimated result. Result is less than the LRL.

LCS = Laboratory control sample.

LCSD = Laboratory control sample duplicate.

LRL = Laboratory reporting limit.

MDL = Method detection limit.

ppbv = Part(s) per billion by volume.

PSL = Primary subliner.

Shaded areas = Detections at, or above, the LRL.

VOC = Volatile organic compound.

U = Nondetect.

Table D-3
Summary of VOC Analyte Concentrations for VSA Soil Vapor Sampling from 5-Foot Monitoring Depth
July 2012 – June 2013

Analytes Detected	VSA Location	Date															
		Sep-12				Dec-12 ^a				Mar-13				Jun-13			
		Results	MDL	LRL	Data Qualifier	Results	MDL	LRL	Data Qualifier	Results	MDL	LRL	Data Qualifier	Results	MDL	LRL	Data Qualifier
(ppbv)				(ppbv)				(ppbv)				(ppbv)					
Acetone	VSA-1		4	10	U	2.2	0.6	1.2		11.0	4	10		4.1	0.89	10	J
	VSA-2		4	10	U		2.7	5.5	U	5.7	4	10	J	4.2	0.89	10	J
	VSA-3	6.2	4	10	J	7.4	1.7	3.3		5.7	4	10	J	4.3	0.89	10	J,B
	VSA-4		4	10	U	7.7	0.6	1.2			4	10	U	5.0	0.89	10	J,B
	VSA-5	5.9	4	10	J		0.6	1.2	U	12.0	4	10		4.6	0.89	10	J,B
	VSA-6	12.0	4	10		22.0	0.6	1.2			4	10	U	8.1	0.89	10	J,B
	VSA-7		4	10	U	4.7	0.6	1.2		8.2	4	10	J		0.89	10	U
	VSA-8	8.7	4	10	J		0.6	1.2	U		4	10	U	7.6	0.89	10	J
	VSA-9		4	10	U	9.0	0.6	1.2			4	10	U	4.9	0.89	10	J
	VSA-10	10.0	4	10		5.5	0.6	1.2		10.0	4	10		4.7	0.89	10	J
	VSA-11		4	10	U	8.1	0.6	1.2			4	10	U	9.0	0.89	10	J
Benzene	VSA-1		2	4	U		0.2	0.4	U	1.4	1	4	J,B		0.4	4	U
	VSA-2		2	4	U		0.91	1.8	U	1.6	1	4	J,B		0.4	4	U
	VSA-3		2	4	U		0.56	1.1	U	1.6	1	4	J,B		0.4	4	U
	VSA-4		2	4	U	0.34	0.2	0.4	J	1.7	1	4	J,B	0.41	0.4	4	J
	VSA-5		2	4	U		0.2	0.4	U	1.5	1	4	J,B	39.0	0.4	4	
	VSA-6		2	4	U	4.9	0.2	0.4		1.2	1	4	J,B		0.4	4	U
	VSA-7		2	4	U		0.2	0.4	U	2.0	1	4	J,B		0.4	4	U
	VSA-8		2	4	U		0.2	0.4	U	1.8	1	4	J,B	0.43	0.4	4	J
	VSA-9		2	4	U	0.34	0.2	0.4	J	1.7	1	4	J,B		0.4	4	U
	VSA-10		2	4	U	0.27	0.2	0.4	J	1.6	1	4	J,B		0.4	4	U
	VSA-11		2	4	U	0.33	0.2	0.4	J	1.4	1	4	J,B		0.4	4	U
Benzyl chloride	VSA-1		4	10	U		0.2	0.8	U		4	10	U		0.82	10	U
	VSA-2		4	10	U		0.91	3.7	U		4	10	U		0.82	10	U
	VSA-3		4	10	U		0.56	2.2	U		4	10	U		0.82	10	U
	VSA-4		4	10	U		0.2	0.8	U		4	10	U		0.82	10	U
	VSA-5		4	10	U		0.2	0.8	U		4	10	U		0.82	10	U
	VSA-6		4	10	U		0.2	0.8	U		4	10	U		0.82	10	U
	VSA-7		4	10	U		0.2	0.8	U		4	10	U		0.82	10	U
	VSA-8		4	10	U		0.2	0.8	U		4	10	U		0.82	10	U
	VSA-9		4	10	U		0.2	0.8	U		4	10	U		0.82	10	U
	VSA-10		4	10	U		0.2	0.8	U		4	10	U		0.82	10	U
	VSA-11		4	10	U		0.2	0.8	U		4	10	U		0.82	10	U
Bromodichloromethane	VSA-1		2	4	U		0.15	0.3	U		1	4	U		0.33	4	U
	VSA-2		2	4	U		0.69	1.4	U		1	4	U		0.33	4	U
	VSA-3		2	4	U		0.42	0.83	U		1	4	U		0.33	4	U
	VSA-4		2	4	U		0.15	0.3	U		1	4	U		0.33	4	U
	VSA-5		2	4	U		0.15	0.3	U		1	4	U		0.33	4	U
	VSA-6		2	4	U		0.15	0.3	U		1	4	U		0.33	4	U
	VSA-7		2	4	U		0.15	0.3	U		1	4	U		0.33	4	U
	VSA-8		2	4	U		0.15	0.3	U		1	4	U		0.33	4	U
	VSA-9		2	4	U		0.15	0.3	U		1	4	U		0.33	4	U
	VSA-10		2	4	U		0.15	0.3	U		1	4	U		0.33	4	U
	VSA-11		2	4	U		0.15	0.3	U		1	4	U		0.33	4	U

Table D-3
Summary of VOC Analyte Concentrations for VSA Soil Vapor Sampling from 5-Foot Monitoring Depth
July 2012 – June 2013

Analytes Detected	VSA Location	Date															
		Sep-12				Dec-12 ^a				Mar-13				Jun-13			
		Results	MDL	LRL	Data	Results	MDL	LRL	Data	Results	MDL	LRL	Data	Results	MDL	LRL	Data
		(ppbv)			Qualifier	(ppbv)			Qualifier	(ppbv)			Qualifier	(ppbv)			Qualifier
Bromoform	VSA-1		2	4	U		0.2	0.8	U		2	10	U		0.35	10	U
	VSA-2		2	4	U		0.91	3.7	U		2	10	U		0.35	10	U
	VSA-3		2	4	U		0.56	2.2	U		2	10	U		0.35	10	U
	VSA-4		2	4	U		0.2	0.8	U		2	10	U		0.35	10	U
	VSA-5		2	4	U		0.2	0.8	U		2	10	U		0.35	10	U
	VSA-6		2	4	U		0.2	0.8	U		2	10	U		0.35	10	U
	VSA-7		2	4	U		0.2	0.8	U		2	10	U		0.35	10	U
	VSA-8		2	4	U		0.2	0.8	U		2	10	U		0.35	10	U
	VSA-9		2	4	U		0.2	0.8	U		2	10	U		0.35	10	U
	VSA-10		2	4	U		0.2	0.8	U		2	10	U		0.35	10	U
	VSA-11		2	4	U		0.2	0.8	U		2	10	U		0.35	10	U
Bromomethane	VSA-1	2.0	2	4	J		0.2	0.8	U		1.5	4	U		1.7	4	U
	VSA-2		2	4	U		0.91	3.7	U		1.5	4	U		1.7	4	U
	VSA-3		2	4	U		0.56	2.2	U		1.5	4	U		1.7	4	U
	VSA-4		2	4	U		0.2	0.8	U		1.5	4	U		1.7	4	U
	VSA-5	2.5	2	4	J		0.2	0.8	U		1.5	4	U		1.7	4	U
	VSA-6	3.4	2	4	J		0.2	0.8	U		1.5	4	U		1.7	4	U
	VSA-7	2.0	2	4	J		0.2	0.8	U		1.5	4	U		1.7	4	U
	VSA-8	3.5	2	4	J		0.2	0.8	U		1.5	4	U		1.7	4	U
	VSA-9	2.8	2	4	J		0.2	0.8	U		1.5	4	U		1.7	4	U
	VSA-10	4.2	2	4	B		0.2	0.8	U		1.5	4	U		1.7	4	U
	VSA-11	2.7	2	4	J,B		0.2	0.8	U		1.5	4	U		1.7	4	U
Butanone, 2-	VSA-1		4	10	U		0.4	0.8	U		4	10	U		1	10	U
	VSA-2		4	10	U		1.8	3.7	U		4	10	U		1	10	U
	VSA-3		4	10	U	1.9	1.1	2.2	J		4	10	U	2.1	1	10	J
	VSA-4		4	10	U	1.9	0.4	0.8			4	10	U		1	10	U
	VSA-5		4	10	U	4.3	0.4	0.8			4	10	U	1.2	1	10	J
	VSA-6		4	10	U	12.0	0.4	0.8			4	10	U	1.5	1	10	J
	VSA-7		4	10	U	0.98	0.4	0.8			4	10	U		1	10	U
	VSA-8		4	10	U	5.6	0.4	0.8			4	10	U	1.3	1	10	J
	VSA-9		4	10	U	2.1	0.4	0.8			4	10	U		1	10	U
	VSA-10		4	10	U	1.4	0.4	0.8			4	10	U		1	10	U
	VSA-11		4	10	U	2.6	0.4	0.8			4	10	U		1	10	U
Carbon disulfide	VSA-1		2	10	U	0.46	0.2	0.8	J		2	10	U		0.39	10	U
	VSA-2		2	10	U		0.91	3.7	U		2	10	U	26.0	0.39	10	
	VSA-3		2	10	U		0.56	2.2	U		2	10	U	1.3	0.39	10	J
	VSA-4		2	10	U		0.2	0.8	U		2	10	U	1.2	0.39	10	J
	VSA-5		2	10	U		0.2	0.8	U		2	10	U	1.5	0.39	10	J
	VSA-6		2	10	U		0.2	0.8	U		2	10	U	0.99	0.39	10	J
	VSA-7		2	10	U		0.2	0.8	U		2	10	U		0.39	10	U
	VSA-8		2	10	U		0.2	0.8	U	2.6	2	10	J	1.7	0.39	10	J
	VSA-9		2	10	U	0.43	0.2	0.8	J		2	10	U	4.0	0.39	10	J
	VSA-10		2	10	U		0.2	0.8	U		2	10	U	2.7	0.39	10	J
	VSA-11		2	10	U		0.2	0.8	U		2	10	U	8.0	0.39	10	J

Table D-3
Summary of VOC Analyte Concentrations for VSA Soil Vapor Sampling from 5-Foot Monitoring Depth
July 2012 – June 2013

Analytes Detected	VSA Location	Date															
		Sep-12				Dec-12 ^a				Mar-13				Jun-13			
		Results	MDL	LRL	Data Qualifier	Results	MDL	LRL	Data Qualifier	Results	MDL	LRL	Data Qualifier	Results	MDL	LRL	Data Qualifier
(ppbv)				(ppbv)				(ppbv)				(ppbv)					
Carbon tetrachloride	VSA-1		4	10	U		0.2	0.8	U		4	10	U		0.32	10	U
	VSA-2		4	10	U		0.91	3.7	U		4	10	U		0.32	10	U
	VSA-3		4	10	U		0.56	2.2	U		4	10	U		0.32	10	U
	VSA-4		4	10	U		0.2	0.8	U		4	10	U		0.32	10	U
	VSA-5		4	10	U		0.2	0.8	U		4	10	U		0.32	10	U
	VSA-6		4	10	U		0.2	0.8	U		4	10	U		0.32	10	U
	VSA-7		4	10	U		0.2	0.8	U		4	10	U		0.32	10	U
	VSA-8		4	10	U		0.2	0.8	U		4	10	U		0.32	10	U
	VSA-9		4	10	U		0.2	0.8	U		4	10	U		0.32	10	U
	VSA-10		4	10	U		0.2	0.8	U		4	10	U		0.32	10	U
	VSA-11		4	10	U		0.2	0.8	U		4	10	U		0.32	10	U
Chlorobenzene	VSA-1		2	4	U		0.1	0.3	U		1	4	U		0.32	4	U
	VSA-2		2	4	U		0.46	1.4	U		1	4	U		0.32	4	U
	VSA-3		2	4	U		0.28	0.83	U		1	4	U		0.32	4	U
	VSA-4		2	4	U		0.1	0.3	U		1	4	U		0.32	4	U
	VSA-5		2	4	U		0.1	0.3	U		1	4	U		0.32	4	U
	VSA-6		2	4	U		0.1	0.3	U		1	4	U		0.32	4	U
	VSA-7		2	4	U		0.1	0.3	U		1	4	U		0.32	4	U
	VSA-8		2	4	U		0.1	0.3	U		1	4	U		0.32	4	U
	VSA-9		2	4	U		0.1	0.3	U		1	4	U		0.32	4	U
	VSA-10		2	4	U		0.1	0.3	U		1	4	U		0.32	4	U
	VSA-11		2	4	U		0.1	0.3	U		1	4	U		0.32	4	U
Chloroethane	VSA-1		2	4	U		0.7	1.5	U ^b		2	10	U		1.5	10	U
	VSA-2		2	4	U		3.2	6.9	U ^b		2	10	U		1.5	10	U
	VSA-3		2	4	U		1.9	4.2	U ^b		2	10	U		1.5	10	U
	VSA-4		2	4	U		0.7	1.5	U ^b		2	10	U		1.5	10	U
	VSA-5		2	4	U		0.7	1.5	U ^b		2	10	U		1.5	10	U
	VSA-6		2	4	U		0.7	1.5	U ^b		2	10	U		1.5	10	U
	VSA-7		2	4	U		0.7	1.5	U ^b		2	10	U		1.5	10	U
	VSA-8		2	4	U		0.7	1.5	U ^b		2	10	U		1.5	10	U
	VSA-9		2	4	U		0.7	1.5	U ^b		2	10	U		1.5	10	U
	VSA-10		2	4	U ^b		0.7	1.5	U ^b		2	10	U		1.5	10	U
	VSA-11		2	4	U ^b		0.7	1.5	U ^b		2	10	U		1.5	10	U
Chloroform	VSA-1		2	4	U	0.29	0.1	0.3	J		1	4	U		0.48	4	U
	VSA-2		2	4	U		0.46	1.4	U		1	4	U		0.48	4	U
	VSA-3		2	4	U	0.44	0.28	0.83	J		1	4	U		0.48	4	U
	VSA-4		2	4	U	0.49	0.1	0.3			1	4	U		0.48	4	U
	VSA-5		2	4	U	0.4	0.1	0.3			1	4	U		0.48	4	U
	VSA-6		2	4	U	0.23	0.1	0.3	J		1	4	U		0.48	4	U
	VSA-7		2	4	U	0.35	0.1	0.3			1	4	U		0.48	4	U
	VSA-8		2	4	U	0.34	0.1	0.3			1	4	U		0.48	4	U
	VSA-9		2	4	U	0.3	0.1	0.3			1	4	U		0.48	4	U
	VSA-10		2	4	U	0.21	0.1	0.3	J		1	4	U		0.48	4	U
	VSA-11		2	4	U	0.19	0.1	0.3	J		1	4	U		0.48	4	U

Table D-3
Summary of VOC Analyte Concentrations for VSA Soil Vapor Sampling from 5-Foot Monitoring Depth
July 2012 – June 2013

Analytes Detected	VSA Location	Date															
		Sep-12				Dec-12 ^a				Mar-13				Jun-13			
		Results	MDL	LRL	Data	Results	MDL	LRL	Data	Results	MDL	LRL	Data	Results	MDL	LRL	Data
		(ppbv)			Qualifier	(ppbv)			Qualifier	(ppbv)			Qualifier	(ppbv)			Qualifier
Chloromethane	VSA-1		2	4	U		0.4	0.8	U		2	10	U		0.99	10	U
	VSA-2		2	4	U		1.8	3.7	U		2	10	U		0.99	10	U
	VSA-3		2	4	U		1.1	2.2	U		2	10	U		0.99	10	U
	VSA-4		2	4	U		0.4	0.8	U		2	10	U		0.99	10	U
	VSA-5		2	4	U		0.4	0.8	U		2	10	U		0.99	10	U
	VSA-6		2	4	U		0.4	0.8	U		2	10	U		0.99	10	U
	VSA-7		2	4	U		0.4	0.8	U		2	10	U		0.99	10	U
	VSA-8		2	4	U		0.4	0.8	U		2	10	U		0.99	10	U
	VSA-9		2	4	U		0.4	0.8	U		2	10	U		0.99	10	U
	VSA-10		2	4	U		0.4	0.8	U		2	10	U		0.99	10	U
	VSA-11		2	4	U		0.4	0.8	U		2	10	U		0.99	10	U
Dibromochloromethane	VSA-1		2	4	U		0.1	0.4	U		1	4	U		0.4	4	U
	VSA-2		2	4	U		0.46	1.8	U		1	4	U		0.4	4	U
	VSA-3		2	4	U		0.28	1.1	U		1	4	U		0.4	4	U
	VSA-4		2	4	U		0.1	0.4	U		1	4	U		0.4	4	U
	VSA-5		2	4	U		0.1	0.4	U		1	4	U		0.4	4	U
	VSA-6		2	4	U		0.1	0.4	U		1	4	U		0.4	4	U
	VSA-7		2	4	U		0.1	0.4	U		1	4	U		0.4	4	U
	VSA-8		2	4	U		0.1	0.4	U		1	4	U		0.4	4	U
	VSA-9		2	4	U		0.1	0.4	U		1	4	U		0.4	4	U
	VSA-10		2	4	U		0.1	0.4	U		1	4	U		0.4	4	U
	VSA-11		2	4	U		0.1	0.4	U		1	4	U		0.4	4	U
Dibromoethane, 1,2-	VSA-1		2	4	U		0.2	0.8	U		1.5	4	U		0.38	4	U
	VSA-2		2	4	U		0.91	3.7	U		1.5	4	U		0.38	4	U
	VSA-3		2	4	U		0.56	2.2	U		1.5	4	U		0.38	4	U
	VSA-4		2	4	U		0.2	0.8	U		1.5	4	U		0.38	4	U
	VSA-5		2	4	U		0.2	0.8	U		1.5	4	U		0.38	4	U
	VSA-6		2	4	U		0.2	0.8	U		1.5	4	U		0.38	4	U
	VSA-7		2	4	U		0.2	0.8	U		1.5	4	U		0.38	4	U
	VSA-8		2	4	U		0.2	0.8	U		1.5	4	U		0.38	4	U
	VSA-9		2	4	U		0.2	0.8	U		1.5	4	U		0.38	4	U
	VSA-10		2	4	U		0.2	0.8	U		1.5	4	U		0.38	4	U
	VSA-11		2	4	U		0.2	0.8	U		1.5	4	U		0.38	4	U
Dichloro-1,1,2,2-tetrafluoroethane, 1,2-	VSA-1		2	4	U		0.15	0.4	U		1	4	U		0.78	4	U
	VSA-2		2	4	U		0.69	1.8	U		1	4	U		0.78	4	U
	VSA-3		2	4	U		0.42	1.1	U		1	4	U		0.78	4	U
	VSA-4		2	4	U		0.15	0.4	U		1	4	U		0.78	4	U
	VSA-5		2	4	U		0.15	0.4	U		1	4	U		0.78	4	U
	VSA-6		2	4	U		0.15	0.4	U		1	4	U		0.78	4	U
	VSA-7		2	4	U		0.15	0.4	U		1	4	U		0.78	4	U
	VSA-8		2	4	U		0.15	0.4	U		1	4	U		0.78	4	U
	VSA-9		2	4	U		0.15	0.4	U		1	4	U		0.78	4	U
	VSA-10		2	4	U		1.8	0.15	0.4		1	4	U		0.78	4	U
	VSA-11		2	4	U		0.15	0.4	U		1	4	U		0.78	4	U

Table D-3
Summary of VOC Analyte Concentrations for VSA Soil Vapor Sampling from 5-Foot Monitoring Depth
July 2012 – June 2013

Analytes Detected	VSA Location	Date															
		Sep-12				Dec-12 ^a				Mar-13				Jun-13			
		Results	MDL	LRL	Data	Results	MDL	LRL	Data	Results	MDL	LRL	Data	Results	MDL	LRL	Data
		(ppbv)			Qualifier	(ppbv)			Qualifier	(ppbv)			Qualifier	(ppbv)			Qualifier
Dichlorobenzene, 1,2-	VSA-1		2	4	U		0.15	0.4	U		1	4	U		0.65	4	U
	VSA-2		2	4	U		0.69	1.8	U		1	4	U		0.65	4	U
	VSA-3	3.8	2	4	J	5.5	0.42	1.1		5.5	1	4		3.5	0.65	4	J
	VSA-4		2	4	U	1.6	0.15	0.4		1.5	1	4	J	0.94	0.65	4	J
	VSA-5		2	4	U		0.15	0.4	U		1	4	U		0.65	4	U
	VSA-6		2	4	U		0.15	0.4	U		1	4	U		0.65	4	U
	VSA-7		2	4	U		0.15	0.4	U		1	4	U		0.65	4	U
	VSA-8		2	4	U	0.33	0.15	0.4	J	1.4	1	4	J	1.3	0.65	4	J
	VSA-9		2	4	U	1.7	0.15	0.4			1	4	U		0.65	4	U
	VSA-10		2	4	U		0.15	0.4	U		1	4	U		0.65	4	U
	VSA-11		2	4	U		0.15	0.4	U		1	4	U		0.65	4	U
Dichlorobenzene, 1,3-	VSA-1		2	4	U		0.15	0.4	U		1	4	U		0.55	4	U
	VSA-2		2	4	U		0.69	1.8	U		1	4	U	0.68	0.55	4	J
	VSA-3		2	4	U		0.42	1.1	U		1	4	U		0.55	4	U
	VSA-4		2	4	U		0.15	0.4	U		1	4	U		0.55	4	U
	VSA-5		2	4	U		0.15	0.4	U		1	4	U		0.55	4	U
	VSA-6		2	4	U		0.15	0.4	U		1	4	U		0.55	4	U
	VSA-7		2	4	U		0.15	0.4	U		1	4	U		0.55	4	U
	VSA-8		2	4	U		0.15	0.4	U		1	4	U	0.74	0.55	4	J
	VSA-9		2	4	U	0.54	0.15	0.4			1	4	U		0.55	4	U
	VSA-10		2	4	U	0.32	0.15	0.4	J		1	4	U		0.55	4	U
	VSA-11		2	4	U		0.15	0.4	U		1	4	U		0.55	4	U
Dichlorobenzene, 1,4-	VSA-1		2	4	U		0.15	0.4	U		1	4	U		0.75	4	U
	VSA-2		2	4	U		0.69	1.8	U		1	4	U		0.75	4	U
	VSA-3		2	4	U		0.42	1.1	U		1	4	U		0.75	4	U
	VSA-4		2	4	U	0.67	0.15	0.4			1	4	U		0.75	4	U
	VSA-5		2	4	U		0.15	0.4	U		1	4	U		0.75	4	U
	VSA-6		2	4	U		0.15	0.4	U		1	4	U		0.75	4	U
	VSA-7		2	4	U		0.15	0.4	U		1	4	U		0.75	4	U
	VSA-8		2	4	U		0.15	0.4	U		1	4	U		0.75	4	U
	VSA-9		2	4	U		0.15	0.4	U		1	4	U		0.75	4	U
	VSA-10		2	4	U		0.15	0.4	U		1	4	U		0.75	4	U
	VSA-11		2	4	U		0.15	0.4	U		1	4	U		0.75	4	U
Dichlorodifluoromethane	VSA-1	3.0	2	4	J	2.7	0.15	0.4		1.2	1	4	J	1.5	0.73	4	J
	VSA-2	3.3	2	4	J	2.7	0.69	1.8		3.1	1	4	J	2.1	0.73	4	J
	VSA-3	3.2	2	4	J	2.5	0.42	1.1		2.6	1	4	J	1.8	0.73	4	J
	VSA-4	2.6	2	4	J	2.3	0.15	0.4		2.9	1	4	J	1.9	0.73	4	J
	VSA-5	2.0	2	4	J	1.9	0.15	0.4		1.9	1	4	J	1.5	0.73	4	J
	VSA-6		2	4	U	2.0	0.15	0.4			1	4	U	2.4	0.73	4	J
	VSA-7	3.1	2	4	J	2.8	0.15	0.4		2.6	1	4	J		0.73	4	U
	VSA-8	2.4	2	4	J	2.8	0.15	0.4		3.0	1	4	J	2.2	0.73	4	J
	VSA-9	3.5	2	4	J	2.6	0.15	0.4		3.1	1	4	J	2.3	0.73	4	J
	VSA-10	2.9	2	4	J	2.5	0.15	0.4		3.8	1	4	J	2.2	0.73	4	J
	VSA-11	2.6	2	4	J	3.0	0.15	0.4		2.6	1	4	J	1.7	0.73	4	J

Table D-3
Summary of VOC Analyte Concentrations for VSA Soil Vapor Sampling from 5-Foot Monitoring Depth
July 2012 – June 2013

Analytes Detected	VSA Location	Date															
		Sep-12				Dec-12 ^a				Mar-13				Jun-13			
		Results	MDL	LRL	Data	Results	MDL	LRL	Data	Results	MDL	LRL	Data	Results	MDL	LRL	Data
		(ppbv)			Qualifier	(ppbv)			Qualifier	(ppbv)			Qualifier	(ppbv)			Qualifier
Dichloroethane, 1,1-	VSA-1		2	4	U	0.31	0.15	0.3			1	4	U		0.36	4	U
	VSA-2		2	4	U		0.69	1.4	U		1	4	U	0.71	0.36	4	J
	VSA-3		2	4	U	0.69	0.42	0.83	J		1	4	U	0.62	0.36	4	J
	VSA-4		2	4	U	0.7	0.15	0.3			1	4	U	0.68	0.36	4	J
	VSA-5		2	4	U	0.45	0.15	0.3			1	4	U		0.36	4	U
	VSA-6		2	4	U		0.15	0.3	U		1	4	U		0.36	4	U
	VSA-7		2	4	U		0.15	0.3	U		1	4	U		0.36	4	U
	VSA-8		2	4	U		0.15	0.3	U		1	4	U	0.55	0.36	4	J
	VSA-9		2	4	U	0.48	0.15	0.3			1	4	U		0.36	4	U
	VSA-10		2	4	U	0.47	0.15	0.3			1	4	U		0.36	4	U
	VSA-11		2	4	U	0.36	0.15	0.3			1	4	U		0.36	4	U
Dichloroethane, 1,2-	VSA-1		2	4	U		0.2	0.8	U		1.5	4	U		0.44	4	U
	VSA-2		2	4	U		0.91	3.7	U ^b		1.5	4	U		0.44	4	U
	VSA-3		2	4	U		0.56	2.2	U ^b		1.5	4	U		0.44	4	U
	VSA-4		2	4	U		0.2	0.8	U ^b		1.5	4	U		0.44	4	U
	VSA-5		2	4	U		0.2	0.8	U ^b		1.5	4	U		0.44	4	U
	VSA-6		2	4	U		0.2	0.8	U ^b		1.5	4	U		0.44	4	U
	VSA-7		2	4	U		0.2	0.8	U ^b		1.5	4	U		0.44	4	U
	VSA-8		2	4	U		0.2	0.8	U ^b		1.5	4	U		0.44	4	U
	VSA-9		2	4	U		0.2	0.8	U ^b		1.5	4	U		0.44	4	U
	VSA-10		2	4	U		0.2	0.8	U ^b		1.5	4	U		0.44	4	U
	VSA-11		2	4	U		0.2	0.8	U ^b		1.5	4	U		0.44	4	U
Dichloroethene, 1,1-	VSA-1		2	4	U		0.2	0.8	U		1	4	U		0.65	4	U
	VSA-2		2	4	U		0.91	3.7	U		1	4	U		0.65	4	U
	VSA-3		2	4	U		0.56	2.2	U		1	4	U		0.65	4	U
	VSA-4		2	4	U		0.2	0.8	U	1.0	1	4	J		0.65	4	U
	VSA-5		2	4	U		0.2	0.8	U		1	4	U		0.65	4	U
	VSA-6		2	4	U		0.2	0.8	U		1	4	U		0.65	4	U
	VSA-7		2	4	U		0.2	0.8	U		1	4	U		0.65	4	U
	VSA-8		2	4	U		0.2	0.8	U		1	4	U		0.65	4	U
	VSA-9		2	4	U		0.2	0.8	U	1.5	1	4	J		0.65	4	U
	VSA-10		2	4	U		0.2	0.8	U	2.2	1	4	J		0.65	4	U
	VSA-11		2	4	U		0.2	0.8	U		1	4	U		0.65	4	U
Dichloroethene, cis-1,2-	VSA-1		2	4	U		0.2	0.4	U		1	4	U		0.45	4	U
	VSA-2		2	4	U ^b		0.91	1.8	U		1	4	U		0.45	4	U
	VSA-3		2	4	U ^b		0.56	1.1	U		1	4	U		0.45	4	U
	VSA-4		2	4	U		0.2	0.4	U		1	4	U		0.45	4	U
	VSA-5		2	4	U		0.2	0.4	U		1	4	U		0.45	4	U
	VSA-6		2	4	U		0.2	0.4	U		1	4	U	2.7	0.45	4	J,B
	VSA-7		2	4	U		0.2	0.4	U		1	4	U		0.45	4	U
	VSA-8		2	4	U		0.2	0.4	U		1	4	U		0.45	4	U
	VSA-9		2	4	U		0.2	0.4	U		1	4	U		0.45	4	U
	VSA-10		2	4	U ^b		0.2	0.4	U		1	4	U		0.45	4	U
	VSA-11		2	4	U ^b		0.2	0.4	U		1	4	U		0.45	4	U

Table D-3
Summary of VOC Analyte Concentrations for VSA Soil Vapor Sampling from 5-Foot Monitoring Depth
July 2012 – June 2013

Analytes Detected	VSA Location	Date															
		Sep-12				Dec-12 ^a				Mar-13				Jun-13			
		Results	MDL	LRL	Data	Results	MDL	LRL	Data	Results	MDL	LRL	Data	Results	MDL	LRL	Data
		(ppbv)			Qualifier	(ppbv)			Qualifier	(ppbv)			Qualifier	(ppbv)			Qualifier
Dichloropropane, 1,2-	VSA-1		2	5	U		0.15	0.4	U		2	10	U		1.2	10	U
	VSA-2		2	5	U		0.69	1.8	U		2	10	U		1.2	10	U
	VSA-3		2	5	U		0.42	1.1	U		2	10	U		1.2	10	U
	VSA-4		2	5	U		0.15	0.4	U		2	10	U		1.2	10	U
	VSA-5		2	5	U		0.15	0.4	U		2	10	U		1.2	10	U
	VSA-6		2	5	U		0.15	0.4	U		2	10	U		1.2	10	U
	VSA-7		2	5	U		0.15	0.4	U		2	10	U		1.2	10	U
	VSA-8		2	5	U		0.15	0.4	U		2	10	U		1.2	10	U
	VSA-9		2	5	U		0.15	0.4	U		2	10	U		1.2	10	U
	VSA-10		2	5	U		0.15	0.4	U		2	10	U		1.2	10	U
	VSA-11		2	5	U		0.15	0.4	U		2	10	U		1.2	10	U
Dichloropropene, cis-1,3-	VSA-1		2	5	U		0.15	0.4	U		2	10	U		0.52	10	U
	VSA-2		2	5	U		0.69	1.8	U		2	10	U		0.52	10	U
	VSA-3		2	5	U		0.42	1.1	U		2	10	U		0.52	10	U
	VSA-4		2	5	U		0.15	0.4	U		2	10	U		0.52	10	U
	VSA-5		2	5	U		0.15	0.4	U		2	10	U		0.52	10	U
	VSA-6		2	5	U		0.15	0.4	U		2	10	U		0.52	10	U
	VSA-7		2	5	U		0.15	0.4	U		2	10	U		0.52	10	U
	VSA-8		2	5	U		0.15	0.4	U		2	10	U		0.52	10	U
	VSA-9		2	5	U		0.15	0.4	U		2	10	U		0.52	10	U
	VSA-10		2	5	U		0.15	0.4	U		2	10	U		0.52	10	U
	VSA-11		2	5	U		0.15	0.4	U		2	10	U		0.52	10	U
Dichloropropene, trans-1,3-	VSA-1		4	10	U		0.15	0.4	U		2	10	U		0.44	10	U
	VSA-2		4	10	U		0.69	1.8	U		2	10	U		0.44	10	U
	VSA-3		4	10	U		0.42	1.1	U		2	10	U		0.44	10	U
	VSA-4		4	10	U		0.15	0.4	U		2	10	U		0.44	10	U
	VSA-5		4	10	U		0.15	0.4	U		2	10	U		0.44	10	U
	VSA-6		4	10	U		0.15	0.4	U		2	10	U		0.44	10	U
	VSA-7		4	10	U		0.15	0.4	U		2	10	U		0.44	10	U
	VSA-8		4	10	U		0.15	0.4	U		2	10	U		0.44	10	U
	VSA-9		4	10	U		0.15	0.4	U		2	10	U		0.44	10	U
	VSA-10		4	10	U		0.15	0.4	U		2	10	U		0.44	10	U
	VSA-11		4	10	U		0.15	0.4	U		2	10	U		0.44	10	U
Ethyl benzene	VSA-1		2	4	U		0.15	0.4	U		1	4	U		0.32	4	U
	VSA-2		2	4	U		0.69	1.8	U		1	4	U		0.32	4	U
	VSA-3		2	4	U		0.42	1.1	U		1	4	U		0.32	4	U
	VSA-4		2	4	U		0.15	0.4	U		1	4	U		0.32	4	U
	VSA-5		2	4	U		0.15	0.4	U		1	4	U	27.0	0.32	4	
	VSA-6		2	4	U	1.2	0.15	0.4			1	4	U		0.32	4	U
	VSA-7		2	4	U		0.15	0.4	U		1	4	U		0.32	4	U
	VSA-8		2	4	U		0.15	0.4	U		1	4	U	0.54	0.32	4	J
	VSA-9		2	4	U		0.15	0.4	U		1	4	U	0.89	0.32	4	J
	VSA-10		2	4	U		0.15	0.4	U		1	4	U		0.32	4	U
	VSA-11		2	4	U		0.15	0.4	U		1	4	U		0.32	4	U

Table D-3
Summary of VOC Analyte Concentrations for VSA Soil Vapor Sampling from 5-Foot Monitoring Depth
July 2012 – June 2013

Analytes Detected	VSA Location	Date															
		Sep-12				Dec-12 ^a				Mar-13				Jun-13			
		Results	MDL	LRL	Data Qualifier	Results	MDL	LRL	Data Qualifier	Results	MDL	LRL	Data Qualifier	Results	MDL	LRL	Data Qualifier
		(ppbv)				(ppbv)				(ppbv)				(ppbv)			
Ethyltoluene, 4-	VSA-1		2	4	U		0.15	0.4	U		1	4	U		0.94	4	U
	VSA-2		2	4	U		0.69	1.8	U		1	4	U		0.94	4	U
	VSA-3		2	4	U		0.42	1.1	U		1	4	U		0.94	4	U
	VSA-4		2	4	U		0.15	0.4	U		1	4	U		0.94	4	U
	VSA-5		2	4	U		0.15	0.4	U		1	4	U	67.0	0.94	4	
	VSA-6		2	4	U	1.2	0.15	0.4			1	4	U		0.94	4	U
	VSA-7		2	4	U		0.15	0.4	U		1	4	U		0.94	4	U
	VSA-8		2	4	U		0.15	0.4	U		1	4	U		0.94	4	U
	VSA-9		2	4	U		0.15	0.4	U		1	4	U		0.94	4	U
	VSA-10		2	4	U		0.15	0.4	U		1	4	U		0.94	4	U
	VSA-11		2	4	U		0.15	0.4	U		1	4	U		0.94	4	U
Hexachlorobutadiene	VSA-1		2	4	U		0.2	0.8	U		2	10	U		2.2	10	U
	VSA-2		2	4	U		0.91	3.7	U		2	10	U		2.2	10	U
	VSA-3		2	4	U		0.56	2.2	U		2	10	U		2.2	10	U
	VSA-4		2	4	U		0.2	0.8	U		2	10	U		2.2	10	U
	VSA-5		2	4	U		0.2	0.8	U		2	10	U		2.2	10	U
	VSA-6		2	4	U		0.2	0.8	U		2	10	U		2.2	10	U
	VSA-7		2	4	U		0.2	0.8	U		2	10	U		2.2	10	U
	VSA-8		2	4	U		0.2	0.8	U		2	10	U		2.2	10	U
	VSA-9		2	4	U		0.2	0.8	U		2	10	U		2.2	10	U
	VSA-10		2	4	U		0.2	0.8	U		2	10	U		2.2	10	U
	VSA-11		2	4	U		0.2	0.8	U		2	10	U		2.2	10	U
Hexanone, 2-	VSA-1		2	10	U		0.2	0.8	U		2	10	U		0.44	10	U
	VSA-2		2	10	U		0.91	3.7	U		2	10	U		0.44	10	U
	VSA-3		2	10	U		0.56	2.2	U		2	10	U		0.44	10	U
	VSA-4		2	10	U	0.28	0.2	0.8	J		2	10	U		0.44	10	U
	VSA-5		2	10	U	1.0	0.2	0.8			2	10	U		0.44	10	U
	VSA-6		2	10	U	0.78	0.2	0.8	J		2	10	U		0.44	10	U
	VSA-7		2	10	U		0.2	0.8	U		2	10	U		0.44	10	U
	VSA-8		2	10	U	1.3	0.2	0.8			2	10	U		0.44	10	U
	VSA-9		2	10	U	0.34	0.2	0.8	J		2	10	U		0.44	10	U
	VSA-10		2	10	U		0.2	0.8	U		2	10	U		0.44	10	U
	VSA-11		2	10	U	0.56	0.2	0.8	J		2	10	U		0.44	10	U
Methylene chloride	VSA-1		2	4	U		0.2	0.4	U		1.5	4	U		0.36	4	U
	VSA-2	2.4	2	4	J		0.91	1.8	U		1.5	4	U	0.37	0.36	4	J,B
	VSA-3	2.5	2	4	J		0.56	1.1	U		1.5	4	U	1.1	0.36	4	J,B
	VSA-4		2	4	U	0.48	0.2	0.4		1.5	1.5	4	J	0.7	0.36	4	J
	VSA-5		2	4	U	0.65	0.2	0.4			1.5	4	U ^b	0.49	0.36	4	J
	VSA-6	4.0	2	4		0.67	0.2	0.4			1.5	4	U		0.36	4	U
	VSA-7		2	4	U	0.22	0.2	0.4	J		1.5	4	U		0.36	4	U
	VSA-8		2	4	U		0.2	0.4	U	1.7	1.5	4	J	0.44	0.36	4	J,B
	VSA-9		2	4	U		0.2	0.4	U	1.5	1.5	4	J		0.36	4	U
	VSA-10		2	4	U	0.4	0.2	0.4			1.5	4	U	0.82	0.36	4	J,B
	VSA-11		2	4	U		0.2	0.4	U		1.5	4	U		0.36	4	U

Table D-3
Summary of VOC Analyte Concentrations for VSA Soil Vapor Sampling from 5-Foot Monitoring Depth
July 2012 – June 2013

Analytes Detected	VSA Location	Date															
		Sep-12				Dec-12 ^a				Mar-13				Jun-13			
		Results	MDL	LRL	Data Qualifier	Results	MDL	LRL	Data Qualifier	Results	MDL	LRL	Data Qualifier	Results	MDL	LRL	Data Qualifier
		(ppbv)				(ppbv)				(ppbv)				(ppbv)			
Pentanone, 4-methyl-, 2-	VSA-1		2	10	U		0.15	0.4	U		2	10	U ^b		0.68	10	U
	VSA-2		2	10	U		0.69	1.8	U ^b		2	10	U ^b		0.68	10	U
	VSA-3		2	10	U		0.42	1.1	U		2	10	U ^b		0.68	10	U
	VSA-4		2	10	U		0.15	0.4	U		2	10	U ^b		0.68	10	U
	VSA-5		2	10	U		0.15	0.4	U		2	10	U ^b		0.68	10	U
	VSA-6		2	10	U	0.79	0.15	0.4			2	10	U ^b		0.68	10	U
	VSA-7		2	10	U		0.15	0.4	U		2	10	U ^b		0.68	10	U
	VSA-8		2	10	U	0.28	0.15	0.4	J		2	10	U ^b		0.68	10	U
	VSA-9		2	10	U		0.15	0.4	U		2	10	U ^b		0.68	10	U
	VSA-10		2	10	U		0.15	0.4	U		2	10	U ^b		0.68	10	U
	VSA-11		2	10	U		0.15	0.4	U		2	10	U ^b		0.68	10	U
Styrene	VSA-1		2	4	U		0.15	0.4	U		1	4	U		0.3	4	U
	VSA-2		2	4	U		0.69	1.8	U		1	4	U		0.3	4	U
	VSA-3		2	4	U		0.42	1.1	U		1	4	U	0.38	0.3	4	J
	VSA-4		2	4	U		0.15	0.4	U		1	4	U		0.3	4	U
	VSA-5		2	4	U		0.15	0.4	U		1	4	U		0.3	4	U
	VSA-6		2	4	U		0.15	0.4	U		1	4	U		0.3	4	U
	VSA-7		2	4	U		0.15	0.4	U		1	4	U		0.3	4	U
	VSA-8		2	4	U		0.15	0.4	U		1	4	U		0.3	4	U
	VSA-9		2	4	U		0.15	0.4	U		1	4	U	0.38	0.3	4	J
	VSA-10		2	4	U		0.15	0.4	U		1	4	U		0.3	4	U
	VSA-11		2	4	U		0.15	0.4	U		1	4	U		0.3	4	U
Tetrachloroethane, 1,1,2,2-	VSA-1		2	4	U		0.1	0.4	U		1	4	U		0.35	4	U
	VSA-2		2	4	U		0.46	1.8	U		1	4	U		0.35	4	U
	VSA-3		2	4	U		0.28	1.1	U		1	4	U		0.35	4	U
	VSA-4		2	4	U		0.1	0.4	U		1	4	U		0.35	4	U
	VSA-5		2	4	U		0.1	0.4	U		1	4	U		0.35	4	U
	VSA-6		2	4	U		0.1	0.4	U		1	4	U		0.35	4	U
	VSA-7		2	4	U		0.1	0.4	U		1	4	U		0.35	4	U
	VSA-8		2	4	U		0.1	0.4	U		1	4	U		0.35	4	U
	VSA-9		2	4	U		0.1	0.4	U		1	4	U		0.35	4	U
	VSA-10		2	4	U		0.1	0.4	U		1	4	U		0.35	4	U
	VSA-11		2	4	U		0.1	0.4	U		1	4	U		0.35	4	U
Tetrachloroethene	VSA-1	7.5	2	4		8.0	0.15	0.4		3.0	1	4	J	7.8	0.26	4	
	VSA-2	11.0	2	4		11.0	0.69	1.8		13.0	1	4		15.0	0.26	4	
	VSA-3	11.0	2	4		12.0	0.42	1.1		12.0	1	4		11.0	0.26	4	
	VSA-4	8.1	2	4		8.9	0.15	0.4		9.0	1	4		8.4	0.26	4	
	VSA-5	6.7	2	4		6.7	0.15	0.4		4.9	1	4		6.2	0.26	4	
	VSA-6	12.0	2	4		6.9	0.15	0.4		14.0	1	4		16.0	0.26	4	
	VSA-7	14.0	2	4		9.3	0.15	0.4		13.0	1	4			0.26	4	U
	VSA-8	15.0	2	4		9.3	0.15	0.4		15.0	1	4		16.0	0.26	4	
	VSA-9	9.9	2	4		18.0	0.15	0.4		8.7	1	4		9.2	0.26	4	
	VSA-10	9.6	2	4		18.0	0.15	0.4		9.8	1	4		9.0	0.26	4	
	VSA-11	6.7	2	4		20.0	0.15	0.4		6.8	1	4		6.8	0.26	4	

Table D-3
Summary of VOC Analyte Concentrations for VSA Soil Vapor Sampling from 5-Foot Monitoring Depth
July 2012 – June 2013

Analytes Detected	VSA Location	Date															
		Sep-12				Dec-12 ^a				Mar-13				Jun-13			
		Results	MDL	LRL	Data	Results	MDL	LRL	Data	Results	MDL	LRL	Data	Results	MDL	LRL	Data
		(ppbv)			Qualifier	(ppbv)			Qualifier	(ppbv)			Qualifier	(ppbv)			Qualifier
Toluene	VSA-1		2	4	U		0.15	0.4	U	1.2	1	4	J,B		0.26	4	U
	VSA-2		2	4	U		0.69	1.8	U	1.9	1	4	J,B		0.26	4	U
	VSA-3		2	4	U		0.42	1.1	U	1.3	1	4	J,B	1.7	0.26	4	J
	VSA-4		2	4	U		0.15	0.4	U	1.4	1	4	J,B	0.31	0.26	4	J
	VSA-5		2	4	U		0.15	0.4	U	1.3	1	4	J,B	78.0	0.26	4	
	VSA-6		2	4	U	9.2	0.15	0.4		1.1	1	4	J,B		0.26	4	U
	VSA-7		2	4	U		0.15	0.4	U	1.8	1	4	J,B		0.26	4	U
	VSA-8		2	4	U		0.15	0.4	U	1.3	1	4	J,B	0.64	0.26	4	J
	VSA-9		2	4	U		0.15	0.4	U	1.5	1	4	J,B	0.41	0.26	4	J
	VSA-10		2	4	U		0.15	0.4	U	1.7	1	4	J,B	0.97	0.26	4	J
	VSA-11		2	4	U		0.15	0.4	U	1.4	1	4	J,B		0.26	4	U
Trichloro-1,2,2-trifluoroethane, 1,1,2-	VSA-1	3.0	2	4	J	2.2	0.2	0.4			1.5	4	U	1.9	0.82	4	J
	VSA-2	3.3	2	4	J		0.91	1.8	U	3.0	1.5	4	J	2.5	0.82	4	J
	VSA-3	3.9	2	4	J	1.7	0.56	1.1		2.3	1.5	4	J	1.7	0.82	4	J
	VSA-4	2.3	2	4	J	1.7	0.2	0.4		2.4	1.5	4	J	1.8	0.82	4	J
	VSA-5		2	4	U	1.1	0.2	0.4			1.5	4	U	1.1	0.82	4	J
	VSA-6	4.3	2	4		1.8	0.2	0.4		2.6	1.5	4	J	4.8	0.82	4	
	VSA-7	4.9	2	4		3.1	0.2	0.4		4.5	1.5	4			0.82	4	U
	VSA-8	4.5	2	4		3.4	0.2	0.4		5.1	1.5	4		4.0	0.82	4	
	VSA-9	5.3	2	4		3.6	0.2	0.4		4.4	1.5	4		3.4	0.82	4	J
	VSA-10	4.1	2	4		4.0	0.2	0.4		5.5	1.5	4		3.4	0.82	4	J
	VSA-11	2.6	2	4	J	5.1	0.2	0.4		2.5	1.5	4	J	1.8	0.82	4	J
Trichlorobenzene, 1,2,4-	VSA-1		2.5	5	U		0.7	2.5	U		2	10	U		2.2	10	U
	VSA-2		2.5	5	U		3.2	11	U		2	10	U		2.2	10	U
	VSA-3		2.5	5	U		1.9	7	U		2	10	U		2.2	10	U
	VSA-4		2.5	5	U		0.7	2.5	U		2	10	U		2.2	10	U
	VSA-5		2.5	5	U		0.7	2.5	U		2	10	U		2.2	10	U
	VSA-6		2.5	5	U		0.7	2.5	U		2	10	U		2.2	10	U
	VSA-7		2.5	5	U		0.7	2.5	U		2	10	U		2.2	10	U
	VSA-8		2.5	5	U		0.7	2.5	U		2	10	U		2.2	10	U
	VSA-9		2.5	5	U		0.7	2.5	U		2	10	U		2.2	10	U
	VSA-10		2.5	5	U		0.7	2.5	U		2	10	U		2.2	10	U
	VSA-11		2.5	5	U		0.7	2.5	U		2	10	U		2.2	10	U
Trichloroethane, 1,1,1-	VSA-1	2.1	2	4	J	3.0	0.15	0.3			1	4	U	2.0	0.33	4	J
	VSA-2	2.0	2	4	J	3.0	0.69	1.4		2.2	1	4	J	3.0	0.33	4	J
	VSA-3	2.6	2	4	J	3.2	0.42	0.83		2.2	1	4	J	2.3	0.33	4	J
	VSA-4	2.7	2	4	J	3.6	0.15	0.3		2.4	1	4	J	2.6	0.33	4	J
	VSA-5	2.4	2	4	J	3.1	0.15	0.3		1.3	1	4	J		0.33	4	U
	VSA-6	2.0	2	4	J	3.3	0.15	0.3		1.7	1	4	J	2.5	0.33	4	J
	VSA-7		2	4	U	5.0	0.15	0.3		1.5	1	4	J		0.33	4	U
	VSA-8	2.7	2	4	J	4.9	0.15	0.3		2.1	1	4	J	2.5	0.33	4	J
	VSA-9	4.2	2	4		3.2	0.15	0.3		2.7	1	4	J	3.5	0.33	4	J
	VSA-10	4.5	2	4		2.5	0.15	0.3		3.6	1	4	J	3.8	0.33	4	J
	VSA-11	2.0	2	4	J	3.8	0.15	0.3		1.5	1	4	J	2.2	0.33	4	J

Table D-3
Summary of VOC Analyte Concentrations for VSA Soil Vapor Sampling from 5-Foot Monitoring Depth
July 2012 – June 2013

Analytes Detected	VSA Location	Date															
		Sep-12				Dec-12 ^a				Mar-13				Jun-13			
		Results	MDL	LRL	Data	Results	MDL	LRL	Data	Results	MDL	LRL	Data	Results	MDL	LRL	Data
		(ppbv)			Qualifier	(ppbv)			Qualifier	(ppbv)			Qualifier	(ppbv)			Qualifier
Trichloroethane, 1,1,2-	VSA-1		2	4	U		0.15	0.4	U		1	4	U		0.34	4	U
	VSA-2		2	4	U		0.69	1.8	U		1	4	U		0.34	4	U
	VSA-3		2	4	U		0.42	1.1	U		1	4	U		0.34	4	U
	VSA-4		2	4	U		0.15	0.4	U		1	4	U		0.34	4	U
	VSA-5		2	4	U		0.15	0.4	U		1	4	U		0.34	4	U
	VSA-6		2	4	U		0.15	0.4	U		1	4	U		0.34	4	U
	VSA-7		2	4	U		0.15	0.4	U		1	4	U		0.34	4	U
	VSA-8		2	4	U		0.15	0.4	U		1	4	U		0.34	4	U
	VSA-9		2	4	U		0.15	0.4	U		1	4	U		0.34	4	U
	VSA-10		2	4	U		0.15	0.4	U		1	4	U		0.34	4	U
	VSA-11		2	4	U		0.15	0.4	U		1	4	U		0.34	4	U
Trichloroethene	VSA-1	34.0	2	4		42.0	0.79	2.1		15.0	1	4		37.0	0.53	4	
	VSA-2	58.0	2	4		81.0	0.69	1.8		75.0	1	4		75.0	0.53	4	
	VSA-3	59.0	2	4		79.0	0.42	1.1		62.0	1	4		62.0	0.53	4	
	VSA-4	43.0	2	4		56.0	0.87	2.3		58.0	1	4		55.0	0.53	4	B
	VSA-5	34.0	2	4		41.0	0.79	2.1		32.0	1	4		39.0	0.53	4	B
	VSA-6	33.0	2	4		35.0	0.15	0.4		44.0	1	4		53.0	0.53	4	B
	VSA-7	53.0	2	4		38.0	0.15	0.4		56.0	1	4		0.99	0.53	4	J
	VSA-8	65.0	2	4		38.0	0.64	1.7		70.0	1	4		79.0	0.53	4	
	VSA-9	33.0	2	4		77.0	1.3	3.4		33.0	1	4		34.0	0.53	4	
	VSA-10	28.0	2	4		74.0	0.83	2.2		33.0	1	4		29.0	0.53	4	
	VSA-11	23.0	2	4		62.0	0.86	2.3		28.0	1	4		27.0	0.53	4	
Trichlorofluoromethane	VSA-1	4.7	2	4		4.1	0.15	0.4		1.6	1	4	J	3.5	0.98	4	J
	VSA-2	4.0	2	4		5.3	0.69	1.8		6.1	1	4		5.0	0.98	4	
	VSA-3	4.6	2	4		5.8	0.42	1.1			1	4	U	4.6	0.98	4	
	VSA-4	4.9	2	4		6.4	0.15	0.4		7.4	1	4		5.2	0.98	4	
	VSA-5	6.1	2	4		5.9	0.15	0.4		4.6	1	4		4.8	0.98	4	
	VSA-6	6.6	2	4		6.8	0.15	0.4			1	4	U	6.7	0.98	4	
	VSA-7		2	4	U	8.9	0.15	0.4		5.6	1	4			0.98	4	U
	VSA-8	6.6	2	4		7.8	0.15	0.4		7.2	1	4		5.4	0.98	4	
	VSA-9	8.0	2	4		6.0	0.15	0.4		8.4	1	4		6.4	0.98	4	
	VSA-10	9.8	2	4		5.7	0.15	0.4		13.0	1	4		7.3	0.98	4	
	VSA-11		2	4	U	8.4	0.15	0.4		8.2	1	4		5.5	0.98	4	
Trimethylbenzene, 1,2,4-	VSA-1		2	5	U		0.2	0.8	U		2	10	U		0.81	10	U
	VSA-2		2	5	U		0.91	3.7	U		2	10	U		0.81	10	U
	VSA-3		2	5	U		0.56	2.2	U		2	10	U		0.81	10	U
	VSA-4		2	5	U		0.2	0.8	U		2	10	U		0.81	10	U
	VSA-5		2	5	U		0.2	0.8	U		2	10	U	80.0	0.81	10	
	VSA-6		2	5	U	1.3	0.2	0.8			2	10	U		0.81	10	U
	VSA-7		2	5	U		0.2	0.8	U		2	10	U		0.81	10	U
	VSA-8		2	5	U		0.2	0.8	U		2	10	U		0.81	10	U
	VSA-9		2	5	U		0.2	0.8	U		2	10	U		0.81	10	U
	VSA-10		2	5	U		0.2	0.8	U		2	10	U		0.81	10	U
	VSA-11		2	5	U		0.2	0.8	U		2	10	U		0.81	10	U

Table D-3
Summary of VOC Analyte Concentrations for VSA Soil Vapor Sampling from 5-Foot Monitoring Depth
July 2012 – June 2013

Analytes Detected	VSA Location	Date															
		Sep-12				Dec-12 ^a				Mar-13				Jun-13			
		Results	MDL	LRL	Data	Results	MDL	LRL	Data	Results	MDL	LRL	Data	Results	MDL	LRL	Data
		(ppbv)			Qualifier	(ppbv)			Qualifier	(ppbv)			Qualifier	(ppbv)			Qualifier
Trimethylbenzene, 1,3,5-	VSA-1		2	4	U		0.15	0.4	U		1	4	U		0.63	4	U
	VSA-2		2	4	U		0.69	1.8	U		1	4	U		0.63	4	U
	VSA-3		2	4	U		0.42	1.1	U		1	4	U		0.63	4	U
	VSA-4		2	4	U		0.15	0.4	U		1	4	U		0.63	4	U
	VSA-5		2	4	U		0.15	0.4	U		1	4	U	27.0	0.63	4	
	VSA-6		2	4	U	0.53	0.15	0.4			1	4	U		0.63	4	U
	VSA-7		2	4	U		0.15	0.4	U		1	4	U		0.63	4	U
	VSA-8		2	4	U		0.15	0.4	U		1	4	U		0.63	4	U
	VSA-9		2	4	U		0.15	0.4	U		1	4	U		0.63	4	U
	VSA-10		2	4	U		0.15	0.4	U		1	4	U		0.63	4	U
	VSA-11		2	4	U		0.15	0.4	U		1	4	U		0.63	4	U
Vinyl acetate	VSA-1		4	10	U		0.2	0.8	U		4	10	U		0.73	10	U
	VSA-2		4	10	U		0.91	3.7	U		4	10	U		0.73	10	U
	VSA-3		4	10	U		0.56	2.2	U		4	10	U		0.73	10	U
	VSA-4		4	10	U		0.2	0.8	U		4	10	U		0.73	10	U
	VSA-5		4	10	U		0.2	0.8	U		4	10	U		0.73	10	U
	VSA-6		4	10	U		0.2	0.8	U		4	10	U		0.73	10	U
	VSA-7		4	10	U		0.2	0.8	U		4	10	U		0.73	10	U
	VSA-8		4	10	U		0.2	0.8	U		4	10	U		0.73	10	U
	VSA-9		4	10	U		0.2	0.8	U		4	10	U		0.73	10	U
	VSA-10		4	10	U		0.2	0.8	U		4	10	U		0.73	10	U
	VSA-11		4	10	U		0.2	0.8	U		4	10	U		0.73	10	U
Vinyl chloride	VSA-1		2	4	U		0.15	0.4	U		1	4	U		0.6	4	U
	VSA-2		2	4	U		0.69	1.8	U		1	4	U		0.6	4	U
	VSA-3		2	4	U		0.42	1.1	U		1	4	U		0.6	4	U
	VSA-4		2	4	U		0.15	0.4	U		1	4	U		0.6	4	U
	VSA-5		2	4	U		0.15	0.4	U		1	4	U		0.6	4	U
	VSA-6		2	4	U		0.15	0.4	U		1	4	U		0.6	4	U
	VSA-7		2	4	U		0.15	0.4	U		1	4	U		0.6	4	U
	VSA-8		2	4	U		0.15	0.4	U		1	4	U		0.6	4	U
	VSA-9		2	4	U		0.15	0.4	U		1	4	U		0.6	4	U
	VSA-10		2	4	U		0.15	0.4	U		1	4	U		0.6	4	U
	VSA-11		2	4	U		0.15	0.4	U		1	4	U		0.6	4	U
Xylene, m-, p-	VSA-1		2	4	U		0.2	0.8	U		2	8	U		0.5	8	U
	VSA-2		2	4	U		0.91	3.7	U		2	8	U		0.5	8	U
	VSA-3		2	4	U		0.56	2.2	U		2	8	U	0.56	0.5	8	J
	VSA-4		2	4	U		0.2	0.8	U		2	8	U		0.5	8	U
	VSA-5		2	4	U		0.2	0.8	U		2	8	U	120.0	0.5	8	
	VSA-6		2	4	U	4.2	0.2	0.8			2	8	U		0.5	8	U
	VSA-7		2	4	U		0.2	0.8	U		2	8	U		0.5	8	U
	VSA-8		2	4	U		0.2	0.8	U		2	8	U	1.3	0.5	8	J
	VSA-9		2	4	U		0.2	0.8	U		2	8	U	0.55	0.5	8	J
	VSA-10		2	4	U		0.2	0.8	U		2	8	U		0.5	8	U
	VSA-11		2	4	U		0.2	0.8	U		2	8	U		0.5	8	U

Table D-3
Summary of VOC Analyte Concentrations for VSA Soil Vapor Sampling from 5-Foot Monitoring Depth
July 2012 – June 2013

Analytes Detected	VSA Location	Date															
		Sep-12				Dec-12 ^a				Mar-13				Jun-13			
		Results	MDL	LRL	Data Qualifier	Results	MDL	LRL	Data Qualifier	Results	MDL	LRL	Data Qualifier	Results	MDL	LRL	Data Qualifier
(ppbv)				(ppbv)				(ppbv)				(ppbv)					
Xylene, o-	VSA-1		2	4	U		0.15	0.4	U		1	4	U		0.27	4	U
	VSA-2		2	4	U		0.69	1.8	U		1	4	U		0.27	4	U
	VSA-3		2	4	U		0.42	1.1	U		1	4	U		0.27	4	U
	VSA-4		2	4	U		0.15	0.4	U		1	4	U		0.27	4	U
	VSA-5		2	4	U		0.15	0.4	U		1	4	U	42.0	0.27	4	
	VSA-6		2	4	U	1.6	0.15	0.4			1	4	U		0.27	4	U
	VSA-7		2	4	U		0.15	0.4	U		1	4	U		0.27	4	U
	VSA-8		2	4	U		0.15	0.4	U		1	4	U	0.52	0.27	4	J
	VSA-9		2	4	U		0.15	0.4	U		1	4	U		0.27	4	U
	VSA-10		2	4	U		0.15	0.4	U		1	4	U		0.27	4	U
	VSA-11		2	4	U		0.15	0.4	U		1	4	U		0.27	4	U

Notes: Concentrations above the MDL and below the LRL are qualified as estimated values by the laboratory.

^aDue to issues with TO14A instrument and to meet the method holding time, samples were analyzed by method TO14A low level resulting in lower LRL and MDL values.

^bLCS or LCSD exceeds the control limits.

B = Method blank contamination.

Blank cells in results column = Nondetections.

J = Estimated result. Result is less than the LRL.

LCS = Laboratory control sample.

LCSD = Laboratory control sample duplicate.

LRL = Laboratory reporting limit.

MDL = Method detection limit.

ppbv = Part(s) per billion by volume.

U = Nondetect.

VOC = Volatile organic compound.

VSA = Vertical sensor array.

Table D-4
Summary of VOC Analyte Concentrations for VSA Soil Vapor Sampling from 15-Foot Monitoring Depth
July 2012 – June 2013

Analytes Detected	VSA Location	Date															
		Sep-12				Dec-12 ^a				Mar-13				Jun-13			
		Results	MDL	LRL	Data Qualifier	Results	MDL	LRL	Data Qualifier	Results	MDL	LRL	Data Qualifier	Results	MDL	LRL	Data Qualifier
(ppbv)				(ppbv)				(ppbv)				(ppbv)					
Acetone	VSA-1		4	10	U	4.8	1.2	2.4	H	5.9	4	10	J	12.0	0.89	10	
	VSA-2		4	10	U	1.4	0.6	1.2			4	10	U	7.2	0.89	10	J,B
	VSA-3		4	10	U	7.9	1.6	3.3			4	10	U	2.5	0.89	10	J,B
	VSA-4		4	10	U		0.6	1.2	U	8.0	4	10	J	2.2	0.89	10	J,B
	VSA-5	4.6	4	10	J	8.9	0.6	1.2			4	10	U	1.5	0.89	10	J,B
	VSA-6	5.6	4	10	J	7.8	0.6	1.2		5.2	4	10	J	5.6	0.89	10	J,B
	VSA-7	4.3	4	10	J	5.2	0.6	1.2		15.0	4	10		24.0	0.89	10	B
	VSA-8		4	10	U		0.6	1.2	U	7.5	4	10	J	6.2	0.89	10	J
	VSA-9		4	10	U	6.0	0.6	1.2		9.1	4	10	J	4.6	0.89	10	J,B
	VSA-10		4	10	U		0.6	1.2	U	4.0	4	10	J	5.7	0.89	10	J,B
	VSA-11	4.1	4	10	J	5.9	3.2	6.4	J	4.0	4	10	J	21.0	0.89	10	B
Benzene	VSA-1		2	4	U		0.41	0.81	U,H	1.4	1	4	J,B		0.4	4	U
	VSA-2		2	4	U	0.27	0.2	0.4	J	1.6	1	4	J,B	0.49	0.4	4	J
	VSA-3		2	4	U		0.55	1.1	U	1.8	1	4	J,B		0.4	4	U
	VSA-4		2	4	U	1.7	0.2	0.4		1.5	1	4	J,B		0.4	4	U
	VSA-5		2	4	U	1.8	0.2	0.4		1.6	1	4	J,B		0.4	4	U
	VSA-6		2	4	U		0.2	0.4	U	2.1	1	4	J,B	0.5	0.4	4	J
	VSA-7		2	4	U		0.2	0.4	U	2.1	1	4	J,B	0.73	0.4	4	J
	VSA-8		2	4	U		0.2	0.4	U	1.8	1	4	J,B		0.4	4	U
	VSA-9		2	4	U	0.25	0.2	0.4	J	1.6	1	4	J,B		0.4	4	U
	VSA-10		2	4	U	0.27	0.2	0.4	J	1.6	1	4	J,B		0.4	4	U
	VSA-11		2	4	U		1.1	2.1	U	1.7	1	4	J,B		0.4	4	U
Benzyl chloride	VSA-1		4	10	U		0.41	1.6	U,H		4	10	U		0.82	10	U
	VSA-2		4	10	U		0.2	0.8	U		4	10	U		0.82	10	U
	VSA-3		4	10	U		0.55	2.2	U		4	10	U		0.82	10	U
	VSA-4		4	10	U		0.2	0.8	U		4	10	U		0.82	10	U
	VSA-5		4	10	U		0.2	0.8	U		4	10	U		0.82	10	U
	VSA-6		4	10	U		0.2	0.8	U		4	10	U		0.82	10	U
	VSA-7		4	10	U		0.2	0.8	U		4	10	U		0.82	10	U
	VSA-8		4	10	U		0.2	0.8	U		4	10	U		0.82	10	U
	VSA-9		4	10	U		0.2	0.8	U		4	10	U		0.82	10	U
	VSA-10		4	10	U		0.2	0.8	U		4	10	U		0.82	10	U
	VSA-11		4	10	U		1.1	4.2	U		4	10	U		0.82	10	U
Bromodichloromethane	VSA-1		2	4	U		0.3	0.61	U,H		1	4	U		0.33	4	U
	VSA-2		2	4	U		0.15	0.3	U		1	4	U		0.33	4	U
	VSA-3		2	4	U		0.41	0.82	U		1	4	U		0.33	4	U
	VSA-4		2	4	U		0.15	0.3	U		1	4	U		0.33	4	U
	VSA-5		2	4	U		0.15	0.3	U		1	4	U		0.33	4	U
	VSA-6		2	4	U		0.15	0.3	U		1	4	U		0.33	4	U
	VSA-7		2	4	U		0.15	0.3	U		1	4	U		0.33	4	U
	VSA-8		2	4	U		0.15	0.3	U		1	4	U		0.33	4	U
	VSA-9		2	4	U		0.15	0.3	U		1	4	U		0.33	4	U
	VSA-10		2	4	U		0.15	0.3	U		1	4	U		0.33	4	U
	VSA-11		2	4	U		0.8	1.6	U		1	4	U		0.33	4	U

Table D-4
Summary of VOC Analyte Concentrations for VSA Soil Vapor Sampling from 15-Foot Monitoring Depth
July 2012 – June 2013

Analytes Detected	VSA Location	Date															
		Sep-12				Dec-12 ^a				Mar-13				Jun-13			
		Results	MDL	LRL	Data Qualifier	Results	MDL	LRL	Data Qualifier	Results	MDL	LRL	Data Qualifier	Results	MDL	LRL	Data Qualifier
(ppbv)				(ppbv)				(ppbv)				(ppbv)					
Bromoform	VSA-1		2	4	U		0.41	1.6	U,H		2	10	U		0.35	10	U
	VSA-2		2	4	U		0.2	0.8	U		2	10	U		0.35	10	U
	VSA-3		2	4	U		0.55	2.2	U		2	10	U		0.35	10	U
	VSA-4		2	4	U		0.2	0.8	U		2	10	U		0.35	10	U
	VSA-5		2	4	U		0.2	0.8	U		2	10	U		0.35	10	U
	VSA-6		2	4	U		0.2	0.8	U		2	10	U		0.35	10	U
	VSA-7		2	4	U		0.2	0.8	U		2	10	U		0.35	10	U
	VSA-8		2	4	U		0.2	0.8	U		2	10	U		0.35	10	U
	VSA-9		2	4	U		0.2	0.8	U		2	10	U		0.35	10	U
	VSA-10		2	4	U		0.2	0.8	U		2	10	U		0.35	10	U
	VSA-11		2	4	U		1.1	4.2	U		2	10	U		0.35	10	U
Bromomethane	VSA-1	2.3	2	4	J,B		0.41	1.6	U,H		1.5	4	U		1.7	4	U
	VSA-2		2	4	U		0.2	0.8	U		1.5	4	U		1.7	4	U
	VSA-3		2	4	U		0.55	2.2	U		1.5	4	U		1.7	4	U
	VSA-4	2.0	2	4	J		0.2	0.8	U		1.5	4	U		1.7	4	U
	VSA-5		2	4	U		0.2	0.8	U		1.5	4	U		1.7	4	U
	VSA-6	3.0	2	4	J		0.2	0.8	U		1.5	4	U		1.7	4	U
	VSA-7	2.5	2	4	J		0.2	0.8	U		1.5	4	U		1.7	4	U
	VSA-8	3.0	2	4	J		0.2	0.8	U		1.5	4	U		1.7	4	U
	VSA-9	3.1	2	4	J,B		0.2	0.8	U		1.5	4	U		1.7	4	U
	VSA-10	3.8	2	4	J,B		0.2	0.8	U		1.5	4	U		1.7	4	U
	VSA-11	2.3	2	4	J,B		1.1	4.2	U		1.5	4	U		1.7	4	U
Butanone, 2-	VSA-1		4	10	U		0.81	1.6	U,H		4	10	U		1	10	U
	VSA-2		4	10	U	0.78	0.4	0.8	J		4	10	U	2.8	1	10	J
	VSA-3		4	10	U		1.1	2.2	U		4	10	U	1.1	1	10	J
	VSA-4		4	10	U	1.2	0.4	0.8			4	10	U		1	10	U
	VSA-5		4	10	U	2.6	0.4	0.8			4	10	U		1	10	U
	VSA-6		4	10	U	1.8	0.4	0.8			4	10	U		1	10	U
	VSA-7		4	10	U	0.8	0.4	0.8			4	10	U	4.9	1	10	J
	VSA-8		4	10	U	2.7	0.4	0.8			4	10	U		1	10	U
	VSA-9		4	10	U	1.8	0.4	0.8			4	10	U		1	10	U
	VSA-10		4	10	U	1.6	0.4	0.8			4	10	U	3.5	1	10	J
	VSA-11		4	10	U		2.1	4.2	U		4	10	U	4.7	1	10	J
Carbon disulfide	VSA-1		2	10	U	0.61	0.41	1.6	J,H		2	10	U	5.2	0.39	10	J
	VSA-2		2	10	U		0.2	0.8	U		2	10	U	1.6	0.39	10	J
	VSA-3		2	10	U		0.55	2.2	U		2	10	U	1.5	0.39	10	J
	VSA-4		2	10	U		0.2	0.8	U		2	10	U	3.9	0.39	10	J
	VSA-5		2	10	U		0.2	0.8	U	2.4	2	10	J		0.39	10	U
	VSA-6		2	10	U		0.2	0.8	U		2	10	U	0.41	0.39	10	J
	VSA-7		2	10	U		0.2	0.8	U		2	10	U	47.0	0.39	10	
	VSA-8		2	10	U		0.2	0.8	U		2	10	U	1.2	0.39	10	J
	VSA-9		2	10	U		0.2	0.8	U		2	10	U		0.39	10	U
	VSA-10		2	10	U		0.2	0.8	U		2	10	U		0.39	10	U
	VSA-11		2	10	U		1.1	4.2	U	2.3	2	10	J	2.8	0.39	10	J

Table D-4
Summary of VOC Analyte Concentrations for VSA Soil Vapor Sampling from 15-Foot Monitoring Depth
July 2012 – June 2013

Analytes Detected	VSA Location	Date															
		Sep-12				Dec-12 ^a				Mar-13				Jun-13			
		Results	MDL	LRL	Data Qualifier	Results	MDL	LRL	Data Qualifier	Results	MDL	LRL	Data Qualifier	Results	MDL	LRL	Data Qualifier
(ppbv)				(ppbv)				(ppbv)				(ppbv)					
Carbon tetrachloride	VSA-1		4	10	U		0.41	1.6	U,H		4	10	U		0.32	10	U
	VSA-2		4	10	U		0.2	0.8	U		4	10	U		0.32	10	U
	VSA-3		4	10	U		0.55	2.2	U		4	10	U		0.32	10	U
	VSA-4		4	10	U		0.2	0.8	U		4	10	U		0.32	10	U
	VSA-5		4	10	U		0.2	0.8	U		4	10	U		0.32	10	U
	VSA-6		4	10	U		0.2	0.8	U		4	10	U		0.32	10	U
	VSA-7		4	10	U		0.2	0.8	U		4	10	U		0.32	10	U
	VSA-8		4	10	U		0.2	0.8	U		4	10	U		0.32	10	U
	VSA-9		4	10	U		0.2	0.8	U		4	10	U		0.32	10	U
	VSA-10		4	10	U		0.2	0.8	U		4	10	U		0.32	10	U
	VSA-11		4	10	U		1.1	4.2	U		4	10	U		0.32	10	U
Chlorobenzene	VSA-1		2	4	U		0.2	0.61	U,H		1	4	U		0.32	4	U
	VSA-2		2	4	U		0.1	0.3	U		1	4	U		0.32	4	U
	VSA-3		2	4	U		0.27	0.82	U		1	4	U		0.32	4	U
	VSA-4		2	4	U		0.1	0.3	U		1	4	U		0.32	4	U
	VSA-5		2	4	U		0.1	0.3	U		1	4	U		0.32	4	U
	VSA-6		2	4	U		0.1	0.3	U		1	4	U		0.32	4	U
	VSA-7		2	4	U		0.1	0.3	U		1	4	U		0.32	4	U
	VSA-8		2	4	U		0.1	0.3	U		1	4	U	0.49	0.32	4	J
	VSA-9		2	4	U		0.1	0.3	U		1	4	U		0.32	4	U
	VSA-10		2	4	U		0.1	0.3	U		1	4	U		0.32	4	U
	VSA-11		2	4	U		0.53	1.6	U		1	4	U		0.32	4	U
Chloroethane	VSA-1		2	4	U		1.4	3	U,H		2	10	U		1.5	10	U
	VSA-2		2	4	U		0.7	1.5	U		2	10	U		1.5	10	U
	VSA-3		2	4	U		1.9	4.1	U ^b		2	10	U		1.5	10	U
	VSA-4		2	4	U		0.7	1.5	U ^b		2	10	U		1.5	10	U
	VSA-5		2	4	U		0.7	1.5	U ^b		2	10	U		1.5	10	U
	VSA-6		2	4	U		0.7	1.5	U ^b		2	10	U	2.6	1.5	10	J
	VSA-7		2	4	U		0.7	1.5	U ^b		2	10	U		1.5	10	U
	VSA-8		2	4	U		0.7	1.5	U ^b		2	10	U		1.5	10	U
	VSA-9		2	4	U ^b		0.7	1.5	U ^b		2	10	U		1.5	10	U
	VSA-10		2	4	U ^b		0.7	1.5	U ^b		2	10	U		1.5	10	U
	VSA-11		2	4	U ^b		3.7	8	U		2	10	U		1.5	10	U
Chloroform	VSA-1		2	4	U	0.29	0.2	0.61	J,H		1	4	U		0.48	4	U
	VSA-2		2	4	U	0.35	0.1	0.3			1	4	U		0.48	4	U
	VSA-3		2	4	U	0.48	0.27	0.82	J		1	4	U	0.5	0.48	4	J
	VSA-4		2	4	U	0.53	0.1	0.3			1	4	U		0.48	4	U
	VSA-5		2	4	U	0.47	0.1	0.3			1	4	U		0.48	4	U
	VSA-6		2	4	U	0.15	0.1	0.3	J		1	4	U		0.48	4	U
	VSA-7		2	4	U	0.41	0.1	0.3			1	4	U		0.48	4	U
	VSA-8		2	4	U	0.32	0.1	0.3			1	4	U		0.48	4	U
	VSA-9		2	4	U	0.26	0.1	0.3	J		1	4	U		0.48	4	U
	VSA-10		2	4	U	0.22	0.1	0.3	J		1	4	U		0.48	4	U
	VSA-11		2	4	U		0.53	1.6	U		1	4	U		0.48	4	U

Table D-4
Summary of VOC Analyte Concentrations for VSA Soil Vapor Sampling from 15-Foot Monitoring Depth
July 2012 – June 2013

Analytes Detected	VSA Location	Date															
		Sep-12				Dec-12 ^a				Mar-13				Jun-13			
		Results	MDL	LRL	Data Qualifier	Results	MDL	LRL	Data Qualifier	Results	MDL	LRL	Data Qualifier	Results	MDL	LRL	Data Qualifier
(ppbv)				(ppbv)				(ppbv)				(ppbv)					
Chloromethane	VSA-1		2	4	U		0.81	1.6	U,H		2	10	U		0.99	10	U
	VSA-2		2	4	U		0.4	0.8	U		2	10	U		0.99	10	U
	VSA-3		2	4	U		1.1	2.2	U		2	10	U		0.99	10	U
	VSA-4		2	4	U		0.4	0.8	U		2	10	U	1.5	0.99	10	J
	VSA-5		2	4	U		0.4	0.8	U		2	10	U		0.99	10	U
	VSA-6		2	4	U		0.4	0.8	U		2	10	U		0.99	10	U
	VSA-7		2	4	U		0.4	0.8	U		2	10	U	2.4	0.99	10	J
	VSA-8		2	4	U		0.4	0.8	U		2	10	U		0.99	10	U
	VSA-9		2	4	U		0.4	0.8	U		2	10	U		0.99	10	U
	VSA-10		2	4	U		0.4	0.8	U		2	10	U		0.99	10	U
	VSA-11		2	4	U		2.1	4.2	U		2	10	U	1.6	0.99	10	J
Dibromochloromethane	VSA-1		2	4	U		0.2	0.81	U,H		1	4	U		0.4	4	U
	VSA-2		2	4	U		0.1	0.4	U		1	4	U		0.4	4	U
	VSA-3		2	4	U		0.27	1.1	U		1	4	U		0.4	4	U
	VSA-4		2	4	U		0.1	0.4	U		1	4	U		0.4	4	U
	VSA-5		2	4	U		0.1	0.4	U		1	4	U		0.4	4	U
	VSA-6		2	4	U		0.1	0.4	U		1	4	U		0.4	4	U
	VSA-7		2	4	U		0.1	0.4	U		1	4	U		0.4	4	U
	VSA-8		2	4	U		0.1	0.4	U		1	4	U		0.4	4	U
	VSA-9		2	4	U		0.1	0.4	U		1	4	U		0.4	4	U
	VSA-10		2	4	U		0.1	0.4	U		1	4	U		0.4	4	U
	VSA-11		2	4	U		0.53	2.1	U		1	4	U		0.4	4	U
Dibromoethane, 1,2-	VSA-1		2	4	U		0.41	1.6	U,H		1.5	4	U		0.38	4	U
	VSA-2		2	4	U		0.2	0.8	U		1.5	4	U		0.38	4	U
	VSA-3		2	4	U		0.55	2.2	U		1.5	4	U		0.38	4	U
	VSA-4		2	4	U		0.2	0.8	U		1.5	4	U		0.38	4	U
	VSA-5		2	4	U		0.2	0.8	U		1.5	4	U		0.38	4	U
	VSA-6		2	4	U		0.2	0.8	U		1.5	4	U		0.38	4	U
	VSA-7		2	4	U		0.2	0.8	U		1.5	4	U		0.38	4	U
	VSA-8		2	4	U		0.2	0.8	U		1.5	4	U		0.38	4	U
	VSA-9		2	4	U		0.2	0.8	U		1.5	4	U		0.38	4	U
	VSA-10		2	4	U		0.2	0.8	U		1.5	4	U		0.38	4	U
	VSA-11		2	4	U		1.1	4.2	U		1.5	4	U		0.38	4	U
Dichloro-1,1,2,2-tetrafluoroethane, 1,2-	VSA-1		2	4	U		0.3	0.81	U,H		1	4	U		0.78	4	U
	VSA-2		2	4	U		0.15	0.4	U		1	4	U		0.78	4	U
	VSA-3		2	4	U		0.41	1.1	U		1	4	U		0.78	4	U
	VSA-4		2	4	U		0.15	0.4	U		1	4	U		0.78	4	U
	VSA-5		2	4	U		0.15	0.4	U		1	4	U		0.78	4	U
	VSA-6		2	4	U		0.15	0.4	U		1	4	U		0.78	4	U
	VSA-7		2	4	U		0.15	0.4	U		1	4	U		0.78	4	U
	VSA-8		2	4	U		0.15	0.4	U		1	4	U		0.78	4	U
	VSA-9		2	4	U		0.15	0.4	U		1	4	U		0.78	4	U
	VSA-10		2	4	U		0.15	0.4	U		1	4	U		0.78	4	U
	VSA-11		2	4	U		0.8	2.1	U		1	4	U		0.78	4	U

Table D-4
Summary of VOC Analyte Concentrations for VSA Soil Vapor Sampling from 15-Foot Monitoring Depth
July 2012 – June 2013

Analytes Detected	VSA Location	Date															
		Sep-12				Dec-12 ^a				Mar-13				Jun-13			
		Results	MDL	LRL	Data Qualifier	Results	MDL	LRL	Data Qualifier	Results	MDL	LRL	Data Qualifier	Results	MDL	LRL	Data Qualifier
(ppbv)				(ppbv)				(ppbv)				(ppbv)					
Dichlorobenzene, 1,2-	VSA-1		2	4	U	0.58	0.3	0.81	J,H		1	4	U		0.65	4	U
	VSA-2	3.8	2	4	J	3.9	0.15	0.4		4.5	1	4		3.3	0.65	4	J
	VSA-3	5.8	2	4		5.5	0.41	1.1		6.4	1	4		4.7	0.65	4	
	VSA-4		2	4	U	0.6	0.15	0.4			1	4	U		0.65	4	U
	VSA-5		2	4	U		0.15	0.4	U		1	4	U		0.65	4	U
	VSA-6	3.3	2	4	J		0.15	0.4	U		1	4	U	2.2	0.65	4	J
	VSA-7	2.2	2	4	J		0.15	0.4	U	1.4	1	4	J	0.88	0.65	4	J
	VSA-8		2	4	U	0.38	0.15	0.4	J		1	4	U	1.1	0.65	4	J
	VSA-9		2	4	U	1.7	0.15	0.4			1	4	U		0.65	4	U
	VSA-10		2	4	U	1.7	0.15	0.4			1	4	U		0.65	4	U
	VSA-11		2	4	U	3.4	0.8	2.1			1	4	U		0.65	4	U
Dichlorobenzene, 1,3-	VSA-1		2	4	U		0.3	0.81	U,H		1	4	U		0.55	4	U
	VSA-2		2	4	U	0.37	0.15	0.4	J		1	4	U	0.55	0.55	4	J
	VSA-3		2	4	U		0.41	1.1	U		1	4	U		0.55	4	U
	VSA-4		2	4	U	0.16	0.15	0.4	J		1	4	U		0.55	4	U
	VSA-5		2	4	U		0.15	0.4	U		1	4	U		0.55	4	U
	VSA-6		2	4	U		0.15	0.4	U		1	4	U		0.55	4	U
	VSA-7		2	4	U		0.15	0.4	U		1	4	U		0.55	4	U
	VSA-8		2	4	U		0.15	0.4	U		1	4	U		0.55	4	U
	VSA-9		2	4	U	0.22	0.15	0.4	J		1	4	U		0.55	4	U
	VSA-10		2	4	U	0.44	0.15	0.4			1	4	U		0.55	4	U
	VSA-11		2	4	U		0.8	2.1	U		1	4	U		0.55	4	U
Dichlorobenzene, 1,4-	VSA-1		2	4	U		0.3	0.81	U,H		1	4	U		0.75	4	U
	VSA-2		2	4	U	0.37	0.15	0.4	J		1	4	U		0.75	4	U
	VSA-3		2	4	U		0.41	1.1	U		1	4	U		0.75	4	U
	VSA-4		2	4	U	0.19	0.15	0.4	J		1	4	U		0.75	4	U
	VSA-5		2	4	U	0.24	0.15	0.4	J		1	4	U		0.75	4	U
	VSA-6		2	4	U		0.15	0.4	U		1	4	U		0.75	4	U
	VSA-7		2	4	U		0.15	0.4	U		1	4	U		0.75	4	U
	VSA-8		2	4	U		0.15	0.4	U		1	4	U		0.75	4	U
	VSA-9		2	4	U		0.15	0.4	U		1	4	U		0.75	4	U
	VSA-10		2	4	U		0.15	0.4	U		1	4	U		0.75	4	U
	VSA-11		2	4	U		0.8	2.1	U		1	4	U		0.75	4	U
Dichlorodifluoromethane	VSA-1	3.0	2	4	J	2.9	0.3	0.81	H	1.7	1	4	J	1.9	0.73	4	J
	VSA-2	2.5	2	4	J	2.6	0.15	0.4			1	4	U	2.2	0.73	4	J
	VSA-3	2.7	2	4	J	2.6	0.41	1.1		3.0	1	4	J	2.1	0.73	4	J
	VSA-4	2.3	2	4	J	2.1	0.15	0.4		1.9	1	4	J	1.5	0.73	4	J
	VSA-5	2.5	2	4	J	2.5	0.15	0.4		2.8	1	4	J	1.8	0.73	4	J
	VSA-6	3.2	2	4	J	1.9	0.15	0.4		3.9	1	4	J	2.6	0.73	4	J
	VSA-7	2.9	2	4	J	2.6	0.15	0.4		3.3	1	4	J	2.1	0.73	4	J
	VSA-8	2.8	2	4	J	2.7	0.15	0.4		3.5	1	4	J	1.9	0.73	4	J
	VSA-9	3.6	2	4	J	2.5	0.15	0.4		3.7	1	4	J	2.4	0.73	4	J
	VSA-10	3.3	2	4	J	2.7	0.15	0.4		3.6	1	4	J	1.5	0.73	4	J
	VSA-11	2.1	2	4	J	3.3	0.8	2.1		2.2	1	4	J	1.5	0.73	4	J

Table D-4
Summary of VOC Analyte Concentrations for VSA Soil Vapor Sampling from 15-Foot Monitoring Depth
July 2012 – June 2013

Analytes Detected	VSA Location	Date															
		Sep-12				Dec-12 ^a				Mar-13				Jun-13			
		Results	MDL	LRL	Data Qualifier	Results	MDL	LRL	Data Qualifier	Results	MDL	LRL	Data Qualifier	Results	MDL	LRL	Data Qualifier
(ppbv)				(ppbv)				(ppbv)				(ppbv)					
Dichloroethane, 1,1-	VSA-1		2	4	U		0.3	0.61	U,H		1	4	U		0.36	4	U
	VSA-2		2	4	U	0.64	0.15	0.3			1	4	U	0.75	0.36	4	J
	VSA-3		2	4	U	0.68	0.41	0.82	J		1	4	U	0.68	0.36	4	J
	VSA-4		2	4	U	0.8	0.15	0.3			1	4	U	0.7	0.36	4	J
	VSA-5		2	4	U	0.49	0.15	0.3			1	4	U		0.36	4	U
	VSA-6		2	4	U		0.15	0.3	U		1	4	U		0.36	4	U
	VSA-7		2	4	U		0.15	0.3	U		1	4	U	0.39	0.36	4	J
	VSA-8		2	4	U		0.15	0.3	U		1	4	U		0.36	4	U
	VSA-9		2	4	U	0.32	0.15	0.3			1	4	U		0.36	4	U
	VSA-10		2	4	U	0.44	0.15	0.3			1	4	U		0.36	4	U
	VSA-11		2	4	U		0.8	1.6	U		1	4	U		0.36	4	U
Dichloroethane, 1,2-	VSA-1		2	4	U		0.41	1.6	U,H		1.5	4	U		0.44	4	U
	VSA-2		2	4	U		0.2	0.8	U		1.5	4	U		0.44	4	U
	VSA-3		2	4	U		0.55	2.2	U ^b		1.5	4	U		0.44	4	U
	VSA-4		2	4	U		0.2	0.8	U ^b		1.5	4	U		0.44	4	U
	VSA-5		2	4	U		0.2	0.8	U ^b		1.5	4	U		0.44	4	U
	VSA-6		2	4	U		0.2	0.8	U ^b		1.5	4	U		0.44	4	U
	VSA-7		2	4	U		0.2	0.8	U ^b		1.5	4	U		0.44	4	U
	VSA-8		2	4	U		0.2	0.8	U ^b		1.5	4	U		0.44	4	U
	VSA-9		2	4	U		0.2	0.8	U ^b		1.5	4	U		0.44	4	U
	VSA-10		2	4	U		0.2	0.8	U ^b		1.5	4	U		0.44	4	U
	VSA-11		2	4	U		1.1	4.2	U		1.5	4	U		0.44	4	U
Dichloroethene, 1,1-	VSA-1		2	4	U		0.41	1.6	U,H		1	4	U		0.65	4	U
	VSA-2		2	4	U		0.2	0.8	U		1	4	U		0.65	4	U
	VSA-3		2	4	U		0.55	2.2	U		1	4	U		0.65	4	U
	VSA-4		2	4	U		0.2	0.8	U		1	4	U		0.65	4	U
	VSA-5		2	4	U		0.2	0.8	U	1.3	1	4	J		0.65	4	U
	VSA-6		2	4	U		0.2	0.8	U	1.4	1	4	J		0.65	4	U
	VSA-7		2	4	U		0.2	0.8	U		1	4	U		0.65	4	U
	VSA-8		2	4	U		0.2	0.8	U	1.3	1	4	J		0.65	4	U
	VSA-9		2	4	U		0.2	0.8	U	1.5	1	4	J	0.8	0.65	4	J
	VSA-10		2	4	U		0.2	0.8	U	1.8	1	4	J		0.65	4	U
	VSA-11		2	4	U		1.1	4.2	U	1.1	1	4	J		0.65	4	U
Dichloroethene, cis-1,2-	VSA-1		2	4	U ^b		0.41	0.81	U,H		1	4	U		0.45	4	U
	VSA-2		2	4	U ^b		0.2	0.4	U		1	4	U	1.7	0.45	4	J
	VSA-3		2	4	U ^b		0.55	1.1	U		1	4	U		0.45	4	U
	VSA-4		2	4	U	0.54	0.2	0.4			1	4	U		0.45	4	U
	VSA-5		2	4	U	0.72	0.2	0.4			1	4	U		0.45	4	U
	VSA-6		2	4	U		0.2	0.4	U		1	4	U		0.45	4	U
	VSA-7		2	4	U		0.2	0.4	U		1	4	U		0.45	4	U
	VSA-8		2	4	U		0.2	0.4	U		1	4	U		0.45	4	U
	VSA-9		2	4	U ^b		0.2	0.4	U		1	4	U		0.45	4	U
	VSA-10		2	4	U ^b		0.2	0.4	U		1	4	U		0.45	4	U
	VSA-11		2	4	U ^b		1.1	2.1	U		1	4	U		0.45	4	U

Table D-4
Summary of VOC Analyte Concentrations for VSA Soil Vapor Sampling from 15-Foot Monitoring Depth
July 2012 – June 2013

Analytes Detected	VSA Location	Date															
		Sep-12				Dec-12 ^a				Mar-13				Jun-13			
		Results	MDL	LRL	Data Qualifier	Results	MDL	LRL	Data Qualifier	Results	MDL	LRL	Data Qualifier	Results	MDL	LRL	Data Qualifier
(ppbv)				(ppbv)				(ppbv)				(ppbv)					
Dichloropropane, 1,2-	VSA-1		2	5	U		0.3	0.81	U,H		2	10	U		1.2	10	U
	VSA-2		2	5	U		0.15	0.4	U		2	10	U		1.2	10	U
	VSA-3		2	5	U		0.41	1.1	U		2	10	U		1.2	10	U
	VSA-4		2	5	U		0.15	0.4	U		2	10	U		1.2	10	U
	VSA-5		2	5	U		0.15	0.4	U		2	10	U		1.2	10	U
	VSA-6		2	5	U		0.15	0.4	U		2	10	U		1.2	10	U
	VSA-7		2	5	U		0.15	0.4	U		2	10	U		1.2	10	U
	VSA-8		2	5	U		0.15	0.4	U		2	10	U		1.2	10	U
	VSA-9		2	5	U		0.15	0.4	U		2	10	U		1.2	10	U
	VSA-10		2	5	U		0.15	0.4	U		2	10	U		1.2	10	U
	VSA-11		2	5	U		0.8	2.1	U		2	10	U		1.2	10	U
Dichloropropene, cis-1,3-	VSA-1		2	5	U		0.3	0.81	U,H		2	10	U		0.52	10	U
	VSA-2		2	5	U		0.15	0.4	U		2	10	U		0.52	10	U
	VSA-3		2	5	U		0.41	1.1	U		2	10	U		0.52	10	U
	VSA-4		2	5	U		0.15	0.4	U		2	10	U		0.52	10	U
	VSA-5		2	5	U		0.15	0.4	U		2	10	U		0.52	10	U
	VSA-6		2	5	U		0.15	0.4	U		2	10	U		0.52	10	U
	VSA-7		2	5	U		0.15	0.4	U		2	10	U		0.52	10	U
	VSA-8		2	5	U		0.15	0.4	U		2	10	U		0.52	10	U
	VSA-9		2	5	U		0.15	0.4	U		2	10	U		0.52	10	U
	VSA-10		2	5	U		0.15	0.4	U		2	10	U		0.52	10	U
	VSA-11		2	5	U		0.8	2.1	U		2	10	U		0.52	10	U
Dichloropropene, trans-1,3-	VSA-1		4	10	U		0.3	0.81	U,H		2	10	U		0.44	10	U
	VSA-2		4	10	U		0.15	0.4	U		2	10	U		0.44	10	U
	VSA-3		4	10	U		0.41	1.1	U		2	10	U		0.44	10	U
	VSA-4		4	10	U		0.15	0.4	U		2	10	U		0.44	10	U
	VSA-5		4	10	U		0.15	0.4	U		2	10	U		0.44	10	U
	VSA-6		4	10	U		0.15	0.4	U		2	10	U		0.44	10	U
	VSA-7		4	10	U		0.15	0.4	U		2	10	U		0.44	10	U
	VSA-8		4	10	U		0.15	0.4	U		2	10	U		0.44	10	U
	VSA-9		4	10	U		0.15	0.4	U		2	10	U		0.44	10	U
	VSA-10		4	10	U		0.15	0.4	U		2	10	U		0.44	10	U
	VSA-11		4	10	U		0.8	2.1	U		2	10	U		0.44	10	U
Ethyl benzene	VSA-1		2	4	U		0.3	0.81	U,H		1	4	U		0.32	4	U
	VSA-2		2	4	U		0.15	0.4	U		1	4	U	1.7	0.32	4	J
	VSA-3		2	4	U		0.41	1.1	U		1	4	U		0.32	4	U
	VSA-4		2	4	U	0.19	0.15	0.4	J		1	4	U		0.32	4	U
	VSA-5		2	4	U	0.25	0.15	0.4	J		1	4	U		0.32	4	U
	VSA-6		2	4	U		0.15	0.4	U		1	4	U	0.36	0.32	4	J
	VSA-7		2	4	U		0.15	0.4	U		1	4	U		0.32	4	U
	VSA-8		2	4	U		0.15	0.4	U		1	4	U		0.32	4	U
	VSA-9		2	4	U		0.15	0.4	U		1	4	U		0.32	4	U
	VSA-10		2	4	U		0.15	0.4	U		1	4	U		0.32	4	U
	VSA-11		2	4	U		0.8	2.1	U		1	4	U		0.32	4	U

Table D-4
Summary of VOC Analyte Concentrations for VSA Soil Vapor Sampling from 15-Foot Monitoring Depth
July 2012 – June 2013

Analytes Detected	VSA Location	Date															
		Sep-12				Dec-12 ^a				Mar-13				Jun-13			
		Results	MDL	LRL	Data Qualifier	Results	MDL	LRL	Data Qualifier	Results	MDL	LRL	Data Qualifier	Results	MDL	LRL	Data Qualifier
(ppbv)				(ppbv)				(ppbv)				(ppbv)					
Ethyltoluene, 4-	VSA-1		2	4	U		0.3	0.81	U,H		1	4	U	1.3	0.94	4	J
	VSA-2		2	4	U		0.15	0.4	U		1	4	U		0.94	4	U
	VSA-3		2	4	U		0.41	1.1	U		1	4	U		0.94	4	U
	VSA-4		2	4	U		0.15	0.4	U		1	4	U		0.94	4	U
	VSA-5		2	4	U	0.38	0.15	0.4	J		1	4	U		0.94	4	U
	VSA-6		2	4	U		0.15	0.4	U		1	4	U		0.94	4	U
	VSA-7		2	4	U		0.15	0.4	U		1	4	U		0.94	4	U
	VSA-8		2	4	U		0.15	0.4	U		1	4	U		0.94	4	U
	VSA-9		2	4	U		0.15	0.4	U	1.8	1	4	J		0.94	4	U
	VSA-10		2	4	U		0.15	0.4	U	2.0	1	4	J		0.94	4	U
	VSA-11		2	4	U		0.8	2.1	U	1.1	1	4	J		0.94	4	U
Hexachlorobutadiene	VSA-1		2	4	U		0.41	1.6	U,H	8.4	2	10	J		2.2	10	U
	VSA-2		2	4	U		0.2	0.8	U		2	10	U		2.2	10	U
	VSA-3		2	4	U		0.55	2.2	U		2	10	U		2.2	10	U
	VSA-4		2	4	U		0.2	0.8	U		2	10	U		2.2	10	U
	VSA-5		2	4	U		0.2	0.8	U		2	10	U		2.2	10	U
	VSA-6		2	4	U		0.2	0.8	U		2	10	U		2.2	10	U
	VSA-7		2	4	U		0.2	0.8	U		2	10	U		2.2	10	U
	VSA-8		2	4	U		0.2	0.8	U		2	10	U		2.2	10	U
	VSA-9		2	4	U		0.2	0.8	U		2	10	U		2.2	10	U
	VSA-10		2	4	U		0.2	0.8	U		2	10	U		2.2	10	U
	VSA-11		2	4	U		1.1	4.2	U		2	10	U		2.2	10	U
Hexanone, 2-	VSA-1		2	10	U		0.41	1.6	U,H		2	10	U	0.72	0.44	10	J
	VSA-2		2	10	U		0.2	0.8	U		2	10	U		0.44	10	U
	VSA-3		2	10	U		0.55	2.2	U		2	10	U		0.44	10	U
	VSA-4		2	10	U		0.2	0.8	U		2	10	U		0.44	10	U
	VSA-5		2	10	U	0.42	0.2	0.8	J		2	10	U		0.44	10	U
	VSA-6		2	10	U		0.2	0.8	U		2	10	U		0.44	10	U
	VSA-7		2	10	U		0.2	0.8	U		2	10	U	0.8	0.44	10	J
	VSA-8		2	10	U	0.45	0.2	0.8	J		2	10	U		0.44	10	U
	VSA-9		2	10	U	0.3	0.2	0.8	J		2	10	U		0.44	10	U
	VSA-10		2	10	U	0.33	0.2	0.8	J		2	10	U		0.44	10	U
	VSA-11		2	10	U		1.1	4.2	U		2	10	U	0.74	0.44	10	J
Methylene chloride	VSA-1	2.3	2	4	J	1.2	0.41	0.81	H		1.5	4	U	0.42	0.36	4	J,B
	VSA-2	2.0	2	4	J	0.31	0.2	0.4	J	1.6	1.5	4	J	1.8	0.36	4	J,B
	VSA-3		2	4	U	0.57	0.55	1.1	J	1.7	1.5	4	J	0.77	0.36	4	J,B
	VSA-4	2.0	2	4	J	0.67	0.2	0.4		1.7	1.5	4	J ^b	0.64	0.36	4	J
	VSA-5		2	4	U	0.36	0.2	0.4	J	1.5	1.5	4	J ^b	0.62	0.36	4	J
	VSA-6		2	4	U		0.2	0.4	U		1.5	4	U		0.36	4	U
	VSA-7		2	4	U		0.2	0.4	U		1.5	4	U	0.36	0.36	4	J,B
	VSA-8		2	4	U		0.2	0.4	U	1.5	1.5	4	J	7.3	0.36	4	B
	VSA-9		2	4	U		0.2	0.4	U		1.5	4	U		0.36	4	U
	VSA-10		2	4	U		0.2	0.4	U		1.5	4	U		0.36	4	U
	VSA-11		2	4	U		1.1	2.1	U		1.5	4	U		0.36	4	U

Table D-4
Summary of VOC Analyte Concentrations for VSA Soil Vapor Sampling from 15-Foot Monitoring Depth
July 2012 – June 2013

Analytes Detected	VSA Location	Date															
		Sep-12				Dec-12 ^a				Mar-13				Jun-13			
		Results	MDL	LRL	Data Qualifier	Results	MDL	LRL	Data Qualifier	Results	MDL	LRL	Data Qualifier	Results	MDL	LRL	Data Qualifier
(ppbv)				(ppbv)				(ppbv)				(ppbv)					
Pentanone, 4-methyl-, 2-	VSA-1		2	10	U		0.3	0.81	U,H		2	10	U ^b		0.68	10	U
	VSA-2		2	10	U		0.15	0.4	U		2	10	U ^b	0.88	0.68	10	J
	VSA-3		2	10	U		0.41	1.1	U		2	10	U ^b		0.68	10	U
	VSA-4		2	10	U		0.15	0.4	U		2	10	U ^b		0.68	10	U
	VSA-5		2	10	U		0.15	0.4	U		2	10	U ^b		0.68	10	U
	VSA-6		2	10	U		0.15	0.4	U		2	10	U ^b		0.68	10	U
	VSA-7		2	10	U		0.15	0.4	U		2	10	U ^b		0.68	10	U
	VSA-8		2	10	U		0.15	0.4	U		2	10	U ^b		0.68	10	U
	VSA-9		2	10	U		0.15	0.4	U		2	10	U ^b		0.68	10	U
	VSA-10		2	10	U		0.15	0.4	U		2	10	U ^b		0.68	10	U
	VSA-11		2	10	U		0.8	2.1	U		2	10	U ^b		0.68	10	U
Styrene	VSA-1		2	4	U		0.3	0.81	U,H		1	4	U		0.3	4	U
	VSA-2		2	4	U		0.15	0.4	U		1	4	U	0.85	0.3	4	J
	VSA-3		2	4	U		0.41	1.1	U		1	4	U		0.3	4	U
	VSA-4		2	4	U		0.15	0.4	U		1	4	U		0.3	4	U
	VSA-5		2	4	U		0.15	0.4	U		1	4	U		0.3	4	U
	VSA-6		2	4	U		0.15	0.4	U		1	4	U		0.3	4	U
	VSA-7		2	4	U		0.15	0.4	U		1	4	U		0.3	4	U
	VSA-8		2	4	U		0.15	0.4	U		1	4	U	0.98	0.3	4	J
	VSA-9		2	4	U		0.15	0.4	U		1	4	U		0.3	4	U
	VSA-10		2	4	U		0.15	0.4	U		1	4	U		0.3	4	U
	VSA-11		2	4	U		0.8	2.1	U		1	4	U		0.3	4	U
Tetrachloroethane, 1,1,2,2-	VSA-1		2	4	U		0.2	0.81	U,H		1	4	U		0.35	4	U
	VSA-2		2	4	U		0.1	0.4	U		1	4	U		0.35	4	U
	VSA-3		2	4	U		0.27	1.1	U		1	4	U		0.35	4	U
	VSA-4		2	4	U		0.1	0.4	U		1	4	U		0.35	4	U
	VSA-5		2	4	U		0.1	0.4	U		1	4	U		0.35	4	U
	VSA-6		2	4	U		0.1	0.4	U		1	4	U		0.35	4	U
	VSA-7		2	4	U		0.1	0.4	U		1	4	U		0.35	4	U
	VSA-8		2	4	U		0.1	0.4	U		1	4	U		0.35	4	U
	VSA-9		2	4	U		0.1	0.4	U		1	4	U		0.35	4	U
	VSA-10		2	4	U		0.1	0.4	U		1	4	U		0.35	4	U
	VSA-11		2	4	U		0.53	2.1	U		1	4	U		0.35	4	U
Tetrachloroethene	VSA-1	7.0	2	4		6.8	0.3	0.81	H	2.6	1	4	J	7.2	0.26	4	
	VSA-2	11.0	2	4		11.0	0.15	0.4		11.0	1	4		11.0	0.26	4	
	VSA-3		2	4	U	11.0	0.41	1.1		12.0	1	4		11.0	0.26	4	
	VSA-4	7.8	2	4		9.9	0.15	0.4		7.0	1	4		8.0	0.26	4	
	VSA-5	7.4	2	4		8.3	0.15	0.4		7.6	1	4		6.0	0.26	4	
	VSA-6	16.0	2	4		5.8	0.15	0.4		15.0	1	4		16.0	0.26	4	
	VSA-7	15.0	2	4		9.2	0.15	0.4		14.0	1	4		14.0	0.26	4	
	VSA-8	14.0	2	4		8.5	0.15	0.4		14.0	1	4		11.0	0.26	4	
	VSA-9	10.0	2	4		13.0	0.15	0.4		10.0	1	4		14.0	0.26	4	
	VSA-10	10.0	2	4		15.0	0.15	0.4		10.0	1	4		4.9	0.26	4	
	VSA-11	5.2	2	4		17.0	0.8	2.1		5.3	1	4		5.9	0.26	4	

Table D-4
Summary of VOC Analyte Concentrations for VSA Soil Vapor Sampling from 15-Foot Monitoring Depth
July 2012 – June 2013

Analytes Detected	VSA Location	Date															
		Sep-12				Dec-12 ^a				Mar-13				Jun-13			
		Results	MDL	LRL	Data Qualifier	Results	MDL	LRL	Data Qualifier	Results	MDL	LRL	Data Qualifier	Results	MDL	LRL	Data Qualifier
(ppbv)				(ppbv)				(ppbv)				(ppbv)					
Toluene	VSA-1		2	4	U		0.3	0.81	U,H	1.3	1	4	J,B	3.2	0.26	4	J
	VSA-2		2	4	U		0.15	0.4	U	1.4	1	4	J,B	4.0	0.26	4	
	VSA-3		2	4	U		0.41	1.1	U	1.3	1	4	J,B	0.28	0.26	4	J
	VSA-4		2	4	U	1.7	0.15	0.4		1.6	1	4	J,B		0.26	4	U
	VSA-5		2	4	U	2.2	0.15	0.4		2.5	1	4	J,B		0.26	4	U
	VSA-6		2	4	U		0.15	0.4	U	2.2	1	4	J,B	1.2	0.26	4	J
	VSA-7		2	4	U		0.15	0.4	U	1.8	1	4	J,B	1.0	0.26	4	J
	VSA-8		2	4	U		0.15	0.4	U	1.7	1	4	J,B	0.67	0.26	4	J
	VSA-9		2	4	U		0.15	0.4	U	3.2	1	4	J,B	3.1	0.26	4	J
	VSA-10		2	4	U		0.15	0.4	U	2.9	1	4	J,B	0.84	0.26	4	J
	VSA-11		2	4	U		0.8	2.1	U	1.7	1	4	J,B	0.42	0.26	4	J
Trichloro-1,2,2-trifluoroethane, 1,1,2-	VSA-1	4.5	2	4		3.5	0.41	0.81	H	1.6	1.5	4	J	3.3	0.82	4	J
	VSA-2	2.3	2	4	J	2.5	0.2	0.4		3.6	1.5	4	J	2.7	0.82	4	J
	VSA-3	3.0	2	4	J	2.3	0.55	1.1		3.2	1.5	4	J	2.3	0.82	4	J
	VSA-4		2	4	U	1.3	0.2	0.4			1.5	4	U	1.1	0.82	4	J
	VSA-5	2.4	2	4	J	1.9	0.2	0.4		2.4	1.5	4	J	1.5	0.82	4	J
	VSA-6	7.1	2	4		1.5	0.2	0.4		8.7	1.5	4		6.0	0.82	4	
	VSA-7	6.4	2	4		3.4	0.2	0.4		6.4	1.5	4		4.8	0.82	4	
	VSA-8	5.2	2	4		3.6	0.2	0.4		6.5	1.5	4		3.4	0.82	4	J
	VSA-9	5.4	2	4		4.0	0.2	0.4		6.1	1.5	4		9.2	0.82	4	
	VSA-10	4.4	2	4		4.8	0.2	0.4		5.5	1.5	4		1.7	0.82	4	J
	VSA-11	2.0	2	4	J	6.7	1.1	2.1		1.8	1.5	4	J	1.4	0.82	4	J
Trichlorobenzene, 1,2,4-	VSA-1		2.5	5	U		1.4	5.1	U,H	7.3	2	10	J		2.2	10	U
	VSA-2		2.5	5	U		0.7	2.5	U		2	10	U		2.2	10	U
	VSA-3		2.5	5	U		1.9	6.8	U		2	10	U		2.2	10	U
	VSA-4		2.5	5	U		0.7	2.5	U		2	10	U		2.2	10	U
	VSA-5		2.5	5	U		0.7	2.5	U		2	10	U		2.2	10	U
	VSA-6		2.5	5	U		0.7	2.5	U		2	10	U		2.2	10	U
	VSA-7		2.5	5	U		0.7	2.5	U		2	10	U		2.2	10	U
	VSA-8		2.5	5	U		0.7	2.5	U		2	10	U		2.2	10	U
	VSA-9		2.5	5	U		0.7	2.5	U		2	10	U		2.2	10	U
	VSA-10		2.5	5	U		0.7	2.5	U		2	10	U		2.2	10	U
	VSA-11		2.5	5	U		3.7	13	U		2	10	U		2.2	10	U
Trichloroethane, 1,1,1-	VSA-1		2	4	U	2.9	0.3	0.61	H		1	4	U	2.2	0.33	4	J
	VSA-2	2.2	2	4	J	3.0	0.15	0.3		2.3	1	4	J	2.4	0.33	4	J
	VSA-3	2.5	2	4	J	3.3	0.41	0.82		2.6	1	4	J	2.4	0.33	4	J
	VSA-4	2.7	2	4	J	3.7	0.15	0.3		1.2	1	4	J	2.1	0.33	4	J
	VSA-5		2	4	U	3.9	0.15	0.3			1	4	U	2.2	0.33	4	J
	VSA-6	2.7	2	4	J	2.6	0.15	0.3		2.2	1	4	J	2.5	0.33	4	J
	VSA-7	2.3	2	4	J	5.0	0.15	0.3		2.6	1	4	J	2.1	0.33	4	J
	VSA-8	2.9	2	4	J	4.3	0.15	0.3		2.1	1	4	J	1.9	0.33	4	J
	VSA-9	4.1	2	4		2.9	0.15	0.3		3.3	1	4	J	3.6	0.33	4	J
	VSA-10	3.9	2	4	J	2.6	0.15	0.3		3.4	1	4	J	2.0	0.33	4	J
	VSA-11	2.3	2	4	J	3.6	0.8	1.6		1.2	1	4	J	2.1	0.33	4	J

Table D-4
Summary of VOC Analyte Concentrations for VSA Soil Vapor Sampling from 15-Foot Monitoring Depth
July 2012 – June 2013

Analytes Detected	VSA Location	Date															
		Sep-12				Dec-12 ^a				Mar-13				Jun-13			
		Results	MDL	LRL	Data Qualifier	Results	MDL	LRL	Data Qualifier	Results	MDL	LRL	Data Qualifier	Results	MDL	LRL	Data Qualifier
(ppbv)				(ppbv)				(ppbv)				(ppbv)					
Trichloroethane, 1,1,2-	VSA-1		2	4	U		0.3	0.81	U,H		1	4	U		0.34	4	U
	VSA-2		2	4	U		0.15	0.4	U		1	4	U		0.34	4	U
	VSA-3		2	4	U		0.41	1.1	U		1	4	U		0.34	4	U
	VSA-4		2	4	U		0.15	0.4	U		1	4	U		0.34	4	U
	VSA-5		2	4	U		0.15	0.4	U		1	4	U		0.34	4	U
	VSA-6		2	4	U		0.15	0.4	U		1	4	U		0.34	4	U
	VSA-7		2	4	U		0.15	0.4	U		1	4	U		0.34	4	U
	VSA-8		2	4	U		0.15	0.4	U		1	4	U		0.34	4	U
	VSA-9		2	4	U		0.15	0.4	U		1	4	U		0.34	4	U
	VSA-10		2	4	U		0.15	0.4	U		1	4	U		0.34	4	U
	VSA-11		2	4	U		0.8	2.1	U		1	4	U		0.34	4	U
Trichloroethene	VSA-1	31.0	2	4		43.0	0.3	0.81	H	14.0	1	4		34.0	0.53	4	
	VSA-2	49.0	2	4		69.0	0.62	1.6		68.0	1	4		62.0	0.53	4	
	VSA-3	55.0	2	4		76.0	0.41	1.1		69.0	1	4		63.0	0.53	4	
	VSA-4	47.0	2	4		66.0	0.84	2.2		44.0	1	4		52.0	0.53	4	B
	VSA-5	38.0	2	4		51.0	0.78	2.1		44.0	1	4		37.0	0.53	4	B
	VSA-6	51.0	2	4		25.0	0.15	0.4		52.0	1	4		55.0	0.53	4	B
	VSA-7	62.0	2	4		43.0	0.15	0.4		64.0	1	4		68.0	0.53	4	
	VSA-8	57.0	2	4		37.0	0.68	1.8		64.0	1	4		53.0	0.53	4	
	VSA-9	37.0	2	4		60.0	0.88	2.3		42.0	1	4		41.0	0.53	4	
	VSA-10	36.0	2	4		69.0	0.82	2.2		39.0	1	4		18.0	0.53	4	
	VSA-11	19.0	2	4		59.0	0.8	2.1		20.0	1	4		22.0	0.53	4	
Trichlorofluoromethane	VSA-1	4.2	2	4		6.1	0.3	0.81	H	2.9	1	4	J	5.0	0.98	4	
	VSA-2	3.8	2	4	J	5.6	0.15	0.4		6.7	1	4		4.9	0.98	4	
	VSA-3	4.7	2	4		6.3	0.41	1.1		7.8	1	4		5.1	0.98	4	
	VSA-4		2	4	U	5.7	0.15	0.4		4.1	1	4		4.2	0.98	4	
	VSA-5	6.0	2	4		7.9	0.15	0.4		8.2	1	4		5.3	0.98	4	
	VSA-6	9.3	2	4		5.8	0.15	0.4		11.0	1	4		7.1	0.98	4	
	VSA-7		2	4	U	8.7	0.15	0.4		7.6	1	4		5.5	0.98	4	
	VSA-8	7.2	2	4		7.4	0.15	0.4		8.7	1	4		4.5	0.98	4	
	VSA-9	7.2	2	4		6.0	0.15	0.4		11.0	1	4		7.5	0.98	4	
	VSA-10	9.4	2	4		6.4	0.15	0.4		12.0	1	4		4.3	0.98	4	
	VSA-11	5.9	2	4		9.1	0.8	2.1		6.3	1	4		4.9	0.98	4	
Trimethylbenzene, 1,2,4-	VSA-1		2	5	U		0.41	1.6	U,H		2	10	U	2.4	0.81	10	J
	VSA-2		2	5	U		0.2	0.8	U		2	10	U		0.81	10	U
	VSA-3		2	5	U		0.55	2.2	U		2	10	U		0.81	10	U
	VSA-4		2	5	U		0.2	0.8	U		2	10	U		0.81	10	U
	VSA-5		2	5	U	0.51	0.2	0.8	J		2	10	U		0.81	10	U
	VSA-6		2	5	U		0.2	0.8	U		2	10	U		0.81	10	U
	VSA-7		2	5	U		0.2	0.8	U		2	10	U		0.81	10	U
	VSA-8		2	5	U		0.2	0.8	U		2	10	U		0.81	10	U
	VSA-9		2	5	U		0.2	0.8	U	3.3	2	10	J		0.81	10	U
	VSA-10		2	5	U		0.2	0.8	U	3.6	2	10	J		0.81	10	U
	VSA-11		2	5	U		1.1	4.2	U		2	10	U		0.81	10	U

Table D-4
Summary of VOC Analyte Concentrations for VSA Soil Vapor Sampling from 15-Foot Monitoring Depth
July 2012 – June 2013

Analytes Detected	VSA Location	Date															
		Sep-12				Dec-12 ^a				Mar-13				Jun-13			
		Results	MDL	LRL	Data Qualifier	Results	MDL	LRL	Data Qualifier	Results	MDL	LRL	Data Qualifier	Results	MDL	LRL	Data Qualifier
(ppbv)				(ppbv)				(ppbv)				(ppbv)					
Trimethylbenzene, 1,3,5-	VSA-1		2	4	U		0.3	0.81	U,H		1	4	U	0.87	0.63	4	J
	VSA-2		2	4	U		0.15	0.4	U		1	4	U		0.63	4	U
	VSA-3		2	4	U		0.41	1.1	U		1	4	U		0.63	4	U
	VSA-4		2	4	U		0.15	0.4	U		1	4	U		0.63	4	U
	VSA-5		2	4	U		0.15	0.4	U		1	4	U		0.63	4	U
	VSA-6		2	4	U		0.15	0.4	U		1	4	U		0.63	4	U
	VSA-7		2	4	U		0.15	0.4	U		1	4	U		0.63	4	U
	VSA-8		2	4	U		0.15	0.4	U		1	4	U		0.63	4	U
	VSA-9		2	4	U		0.15	0.4	U		1	4	U		0.63	4	U
	VSA-10		2	4	U		0.15	0.4	U	1.0	1	4	J		0.63	4	U
	VSA-11		2	4	U		0.8	2.1	U	1.1	1	4	J		0.63	4	U
Vinyl acetate	VSA-1		4	10	U		0.41	1.6	U,H		4	10	U		0.73	10	U
	VSA-2		4	10	U		0.2	0.8	U		4	10	U		0.73	10	U
	VSA-3		4	10	U		0.55	2.2	U		4	10	U		0.73	10	U
	VSA-4		4	10	U		0.2	0.8	U		4	10	U		0.73	10	U
	VSA-5		4	10	U		0.2	0.8	U		4	10	U		0.73	10	U
	VSA-6		4	10	U		0.2	0.8	U		4	10	U		0.73	10	U
	VSA-7		4	10	U		0.2	0.8	U		4	10	U		0.73	10	U
	VSA-8		4	10	U		0.2	0.8	U		4	10	U		0.73	10	U
	VSA-9		4	10	U		0.2	0.8	U		4	10	U		0.73	10	U
	VSA-10		4	10	U		0.2	0.8	U		4	10	U		0.73	10	U
	VSA-11		4	10	U		1.1	4.2	U		4	10	U		0.73	10	U
Vinyl chloride	VSA-1		2	4	U		0.3	0.81	U,H		1	4	U		0.6	4	U
	VSA-2		2	4	U		0.15	0.4	U		1	4	U		0.6	4	U
	VSA-3		2	4	U		0.41	1.1	U		1	4	U		0.6	4	U
	VSA-4		2	4	U		0.15	0.4	U		1	4	U		0.6	4	U
	VSA-5		2	4	U		0.15	0.4	U		1	4	U		0.6	4	U
	VSA-6		2	4	U		0.15	0.4	U		1	4	U		0.6	4	U
	VSA-7		2	4	U		0.15	0.4	U		1	4	U		0.6	4	U
	VSA-8		2	4	U		0.15	0.4	U		1	4	U		0.6	4	U
	VSA-9		2	4	U		0.15	0.4	U		1	4	U		0.6	4	U
	VSA-10		2	4	U		0.15	0.4	U		1	4	U		0.6	4	U
	VSA-11		2	4	U		0.8	2.1	U		1	4	U		0.6	4	U
Xylene, m-, p-	VSA-1		2	4	U		0.41	1.6	U,H		2	8	U	4.4	0.5	8	J
	VSA-2		2	4	U		0.2	0.8	U		2	8	U	1.5	0.5	8	J
	VSA-3		2	4	U		0.55	2.2	U		2	8	U		0.5	8	U
	VSA-4		2	4	U	0.87	0.2	0.8			2	8	U		0.5	8	U
	VSA-5		2	4	U	1.3	0.2	0.8			2	8	U		0.5	8	U
	VSA-6		2	4	U		0.2	0.8	U		2	8	U	1.2	0.5	8	J
	VSA-7		2	4	U		0.2	0.8	U		2	8	U		0.5	8	U
	VSA-8		2	4	U		0.2	0.8	U		2	8	U		0.5	8	U
	VSA-9		2	4	U		0.2	0.8	U		2	8	U		0.5	8	U
	VSA-10		2	4	U		0.2	0.8	U	3.0	2	8	J	0.74	0.5	8	J
	VSA-11		2	4	U		1.1	4.2	U		2	8	U		0.5	8	U

Table D-4
Summary of VOC Analyte Concentrations for VSA Soil Vapor Sampling from 15-Foot Monitoring Depth
July 2012 – June 2013

Analytes Detected	VSA Location	Date															
		Sep-12				Dec-12 ^a				Mar-13				Jun-13			
		Results	MDL	LRL	Data Qualifier	Results	MDL	LRL	Data Qualifier	Results	MDL	LRL	Data Qualifier	Results	MDL	LRL	Data Qualifier
(ppbv)		(ppbv)		(ppbv)		(ppbv)		(ppbv)		(ppbv)		(ppbv)					
Xylene, o-	VSA-1		2	4	U		0.3	0.81	U,H		1	4	U	1.6	0.27	4	J
	VSA-2		2	4	U		0.15	0.4	U		1	4	U		0.27	4	U
	VSA-3		2	4	U		0.41	1.1	U		1	4	U		0.27	4	U
	VSA-4		2	4	U	0.34	0.15	0.4	J		1	4	U		0.27	4	U
	VSA-5		2	4	U	0.52	0.15	0.4			1	4	U		0.27	4	U
	VSA-6		2	4	U		0.15	0.4	U		1	4	U	0.5	0.27	4	J
	VSA-7		2	4	U		0.15	0.4	U		1	4	U		0.27	4	U
	VSA-8		2	4	U		0.15	0.4	U		1	4	U		0.27	4	U
	VSA-9		2	4	U		0.15	0.4	U		1	4	U		0.27	4	U
	VSA-10		2	4	U		0.15	0.4	U	1.3	1	4	J		0.27	4	U
	VSA-11		2	4	U		0.8	2.1	U		1	4	U		0.27	4	U

Notes: Concentrations above the MDL and below the LRL are qualified as estimated values by the laboratory.

^aDue to laboratory issues with TO14A instrument, samples were analyzed by method TO14A low level resulting in lower LRL and MDL values.

^bLCS or LCSD exceeds the control limits.

B = Method blank contamination.

Blank cells in results column = Nondetections.

H = Sample was prepped or analyzed beyond the specified holding time.

J = Estimated result. Result is less than the LRL.

LCS = Laboratory control sample.

LCSD = Laboratory control sample duplicate.

LRL = Laboratory reporting limit.

MDL = Method detection limit.

ppbv = Part(s) per billion by volume.

Shaded areas = Detections at, or above, the LRL.

U = Nondetect.

VOC = Volatile organic compound.

VSA = Vertical Sensor Array

Table D-5
Summary of VOC Analyte Concentrations for CSS Soil Vapor Sampling
July 2012 – June 2013

Analytes Detected	CSS Location	Date															
		Sep-12				Dec-12 ^a				Mar-13				Jun-13			
		Results	MDL	LRL	Data Qualifier	Results	MDL	LRL	Data Qualifier	Results	MDL	LRL	Data Qualifier	Results	MDL	LRL	Data Qualifier
		(ppbv)				(ppbv)				(ppbv)				(ppbv)			
Acetone	CSS-1		4	10	U	1.2	0.6	1.2			4	10	U	2.3	0.89	10	J
	CSS-2		4	10	U	15.0	0.6	1.2	H		4	10	U	16.0	0.89	10	
	CSS-3		4	10	U	2.4	0.6	1.2		4.1	4	10	J	12.0	0.89	10	
	CSS-4		4	10	U	10.0	0.6	1.2			4	10	U	11.0	0.89	10	
	CSS-5		4	10	U	7.0	0.6	1.2	H	22.0	4	10		4.7	0.89	10	J
	CSS-6		4	10	U	5.8	0.6	1.2		10.0	4	10		1.4	0.89	10	J
Benzene	CSS-1		2	4	U		0.2	0.4	U	1.2	1	4	J,B		0.4	4	U
	CSS-2		2	4	U	1.6	0.2	0.4	H	1.0	1	4	J,B		0.4	4	U
	CSS-3		2	4	U		0.2	0.4	U	1.1	1	4	J,B		0.4	4	U
	CSS-4		2	4	U		0.2	0.4	U	1.3	1	4	J,B		0.4	4	U
	CSS-5		2	4	U	0.49	0.2	0.4	H	1.8	1	4	J,B		0.4	4	U
	CSS-6		2	4	U		0.2	0.4	U	1.3	1	4	J,B		0.4	4	U
Benzyl chloride	CSS-1		4	10	U		0.2	0.8	U		4	10	U		0.82	10	U
	CSS-2		4	10	U		0.2	0.8	U,H		4	10	U		0.82	10	U
	CSS-3		4	10	U		0.2	0.8	U		4	10	U		0.82	10	U
	CSS-4		4	10	U		0.2	0.8	U		4	10	U		0.82	10	U
	CSS-5		4	10	U		0.2	0.8	U,H		4	10	U		0.82	10	U
	CSS-6		4	10	U		0.2	0.8	U		4	10	U		0.82	10	U
Bromodichloromethane	CSS-1		2	4	U		0.15	0.3	U		1	4	U		0.33	4	U
	CSS-2		2	4	U		0.15	0.3	U,H		1	4	U		0.33	4	U
	CSS-3		2	4	U		0.15	0.3	U		1	4	U		0.33	4	U
	CSS-4		2	4	U		0.15	0.3	U		1	4	U		0.33	4	U
	CSS-5		2	4	U		0.15	0.3	U,H		1	4	U		0.33	4	U
	CSS-6		2	4	U		0.15	0.3	U		1	4	U		0.33	4	U

Table D-5
Summary of VOC Analyte Concentrations for CSS Soil Vapor Sampling
July 2012 – June 2013

Analytes Detected	CSS Location	Date															
		Sep-12				Dec-12 ^a				Mar-13				Jun-13			
		Results	MDL	LRL	Data Qualifier	Results	MDL	LRL	Data Qualifier	Results	MDL	LRL	Data Qualifier	Results	MDL	LRL	Data Qualifier
		(ppbv)				(ppbv)				(ppbv)				(ppbv)			
Bromoform	CSS-1		2	4	U		0.2	0.8	U		2	10	U		0.35	10	U
	CSS-2		2	4	U		0.2	0.8	U,H		2	10	U		0.35	10	U
	CSS-3		2	4	U		0.2	0.8	U		2	10	U		0.35	10	U
	CSS-4		2	4	U		0.2	0.8	U		2	10	U		0.35	10	U
	CSS-5		2	4	U		0.2	0.8	U,H		2	10	U		0.35	10	U
	CSS-6		2	4	U		0.2	0.8	U		2	10	U		0.35	10	U
Bromomethane	CSS-1		2	4	U		0.2	0.8	U		1.5	4	U		1.7	4	U
	CSS-2		2	4	U		0.2	0.8	U,H		1.5	4	U		1.7	4	U
	CSS-3		2	4	U		0.2	0.8	U		1.5	4	U		1.7	4	U
	CSS-4		2	4	U		0.2	0.8	U		1.5	4	U		1.7	4	U
	CSS-5		2	4	U		0.2	0.8	U,H		1.5	4	U		1.7	4	U
	CSS-6	2.8	2	4	J		0.2	0.8	U		1.5	4	U		1.7	4	U
Butanone, 2-	CSS-1		4	10	U		0.4	0.8	U		4	10	U		1	10	U
	CSS-2		4	10	U	6.6	0.4	0.8	H		4	10	U	2.8	1	10	J
	CSS-3		4	10	U		0.4	0.8	U		4	10	U	2.0	1	10	J
	CSS-4		4	10	U	2.9	0.4	0.8			4	10	U		1	10	U
	CSS-5		4	10	U	1.6	0.4	0.8	H		4	10	U		1	10	U
	CSS-6		4	10	U	0.82	0.4	0.8			4	10	U		1	10	U
Carbon disulfide	CSS-1		2	10	U	0.27	0.2	0.8	J		2	10	U		0.39	10	U
	CSS-2		2	10	U		0.2	0.8	U,H		2	10	U	1.4	0.39	10	J
	CSS-3		2	10	U	0.86	0.2	0.8			2	10	U		0.39	10	U
	CSS-4		2	10	U		0.2	0.8	U		2	10	U	0.47	0.39	10	J
	CSS-5		2	10	U		0.2	0.8	U,H		2	10	U		0.39	10	U
	CSS-6		2	10	U		0.2	0.8	U		2	10	U	6.0	0.39	10	J

Table D-5
Summary of VOC Analyte Concentrations for CSS Soil Vapor Sampling
July 2012 – June 2013

Analytes Detected	CSS Location	Date															
		Sep-12				Dec-12 ^a				Mar-13				Jun-13			
		Results	MDL	LRL	Data Qualifier	Results	MDL	LRL	Data Qualifier	Results	MDL	LRL	Data Qualifier	Results	MDL	LRL	Data Qualifier
		(ppbv)				(ppbv)				(ppbv)				(ppbv)			
Carbon tetrachloride	CSS-1		4	10	U		0.2	0.8	U		4	10	U		0.32	10	U
	CSS-2		4	10	U		0.2	0.8	U,H		4	10	U		0.32	10	U
	CSS-3		4	10	U		0.2	0.8	U		4	10	U		0.32	10	U
	CSS-4		4	10	U	0.25	0.2	0.8	J		4	10	U		0.32	10	U
	CSS-5		4	10	U	0.3	0.2	0.8	J,H		4	10	U		0.32	10	U
	CSS-6		4	10	U	0.39	0.2	0.8	J		4	10	U		0.32	10	U
Chlorobenzene	CSS-1		2	4	U		0.1	0.3	U		1	4	U		0.32	4	U
	CSS-2		2	4	U		0.1	0.3	U,H		1	4	U		0.32	4	U
	CSS-3		2	4	U		0.1	0.3	U		1	4	U		0.32	4	U
	CSS-4		2	4	U		0.1	0.3	U		1	4	U		0.32	4	U
	CSS-5		2	4	U		0.1	0.3	U,H		1	4	U		0.32	4	U
	CSS-6		2	4	U		0.1	0.3	U		1	4	U		0.32	4	U
Chloroethane	CSS-1		2	4	U		0.7	1.5	U		2	10	U		1.5	10	U
	CSS-2		2	4	U		0.7	1.5	U,H		2	10	U		1.5	10	U
	CSS-3		2	4	U		0.7	1.5	U		2	10	U		1.5	10	U
	CSS-4		2	4	U		0.7	1.5	U		2	10	U		1.5	10	U
	CSS-5		2	4	U		0.7	1.5	U,H		2	10	U		1.5	10	U
	CSS-6		2	4	U		0.7	1.5	U		2	10	U		1.5	10	U
Chloroform	CSS-1		2	4	U		0.1	0.3	U		1	4	U		0.48	4	U
	CSS-2		2	4	U	0.18	0.1	0.3	J,H		1	4	U		0.48	4	U
	CSS-3		2	4	U		0.1	0.3	U		1	4	U		0.48	4	U
	CSS-4		2	4	U	0.15	0.1	0.3	J		1	4	U		0.48	4	U
	CSS-5		2	4	U	0.1	0.1	0.3	J,H		1	4	U		0.48	4	U
	CSS-6		2	4	U	0.5	0.1	0.3			1	4	U	0.69	0.48	4	J

Table D-5
Summary of VOC Analyte Concentrations for CSS Soil Vapor Sampling
July 2012 – June 2013

Analytes Detected	CSS Location	Date															
		Sep-12				Dec-12 ^a				Mar-13				Jun-13			
		Results	MDL	LRL	Data Qualifier	Results	MDL	LRL	Data Qualifier	Results	MDL	LRL	Data Qualifier	Results	MDL	LRL	Data Qualifier
		(ppbv)				(ppbv)				(ppbv)				(ppbv)			
Chloromethane	CSS-1		2	4	U		0.4	0.8	U		2	10	U		0.99	10	U
	CSS-2		2	4	U		0.4	0.8	U,H		2	10	U		0.99	10	U
	CSS-3		2	4	U	0.48	0.4	0.8	J		2	10	U		0.99	10	U
	CSS-4		2	4	U		0.4	0.8	U		2	10	U		0.99	10	U
	CSS-5		2	4	U		0.4	0.8	U,H		2	10	U		0.99	10	U
	CSS-6		2	4	U		0.4	0.8	U		2	10	U		0.99	10	U
Dibromochloromethane	CSS-1		2	4	U		0.1	0.4	U		1	4	U		0.4	4	U
	CSS-2		2	4	U		0.1	0.4	U,H		1	4	U		0.4	4	U
	CSS-3		2	4	U		0.1	0.4	U		1	4	U		0.4	4	U
	CSS-4		2	4	U		0.1	0.4	U		1	4	U		0.4	4	U
	CSS-5		2	4	U		0.1	0.4	U,H		1	4	U		0.4	4	U
	CSS-6		2	4	U		0.1	0.4	U		1	4	U		0.4	4	U
Dibromoethane, 1,2-	CSS-1		2	4	U		0.2	0.8	U		1.5	4	U		0.38	4	U
	CSS-2		2	4	U		0.2	0.8	U,H		1.5	4	U		0.38	4	U
	CSS-3		2	4	U		0.2	0.8	U		1.5	4	U		0.38	4	U
	CSS-4		2	4	U		0.2	0.8	U		1.5	4	U		0.38	4	U
	CSS-5		2	4	U		0.2	0.8	U,H		1.5	4	U		0.38	4	U
	CSS-6		2	4	U		0.2	0.8	U		1.5	4	U		0.38	4	U
Dichloro-1,1,2,2-tetrafluoroethane, 1,2-	CSS-1		2	4	U		0.15	0.4	U		1	4	U		0.78	4	U
	CSS-2		2	4	U		0.15	0.4	U,H		1	4	U		0.78	4	U
	CSS-3		2	4	U		0.15	0.4	U		1	4	U		0.78	4	U
	CSS-4		2	4	U		0.15	0.4	U		1	4	U		0.78	4	U
	CSS-5		2	4	U		0.15	0.4	U,H		1	4	U		0.78	4	U
	CSS-6		2	4	U		0.15	0.4	U		1	4	U		0.78	4	U

Table D-5
Summary of VOC Analyte Concentrations for CSS Soil Vapor Sampling
July 2012 – June 2013

Analytes Detected	CSS Location	Date															
		Sep-12				Dec-12 ^a				Mar-13				Jun-13			
		Results	MDL	LRL	Data Qualifier	Results	MDL	LRL	Data Qualifier	Results	MDL	LRL	Data Qualifier	Results	MDL	LRL	Data Qualifier
		(ppbv)				(ppbv)				(ppbv)				(ppbv)			
Dichlorobenzene, 1,2-	CSS-1		2	4	U		0.15	0.4	U		1	4	U		0.65	4	U
	CSS-2		2	4	U		0.15	0.4	U,H		1	4	U		0.65	4	U
	CSS-3		2	4	U		0.15	0.4	U		1	4	U		0.65	4	U
	CSS-4		2	4	U	0.27	0.15	0.4	J		1	4	U		0.65	4	U
	CSS-5		2	4	U		0.15	0.4	U,H		1	4	U		0.65	4	U
	CSS-6		2	4	U		0.15	0.4	U		1	4	U		0.65	4	U
Dichlorobenzene, 1,3-	CSS-1		2	4	U		0.15	0.4	U		1	4	U		0.55	4	U
	CSS-2		2	4	U		0.15	0.4	U,H		1	4	U		0.55	4	U
	CSS-3		2	4	U		0.15	0.4	U		1	4	U		0.55	4	U
	CSS-4		2	4	U		0.15	0.4	U		1	4	U		0.55	4	U
	CSS-5		2	4	U		0.15	0.4	U,H		1	4	U		0.55	4	U
	CSS-6		2	4	U		0.15	0.4	U		1	4	U		0.55	4	U
Dichlorobenzene, 1,4-	CSS-1		2	4	U		0.15	0.4	U		1	4	U		0.75	4	U
	CSS-2		2	4	U		0.15	0.4	U,H		1	4	U		0.75	4	U
	CSS-3		2	4	U		0.15	0.4	U		1	4	U		0.75	4	U
	CSS-4		2	4	U		0.15	0.4	U		1	4	U		0.75	4	U
	CSS-5		2	4	U		0.15	0.4	U,H	1.1	1	4	J		0.75	4	U
	CSS-6		2	4	U		0.15	0.4	U		1	4	U		0.75	4	U
Dichlorodifluoromethane	CSS-1		2	4	U	0.72	0.15	0.4			1	4	U		0.73	4	U
	CSS-2	2.2	2	4	J	1.5	0.15	0.4	H	1.3	1	4	J	0.92	0.73	4	J
	CSS-3		2	4	U	0.99	0.15	0.4			1	4	U		0.73	4	U
	CSS-4	2.1	2	4	J	2.1	0.15	0.4		1.4	1	4	J	1.4	0.73	4	J
	CSS-5		2	4	U	1.7	0.15	0.4	H	1.3	1	4	J	1.3	0.73	4	J
	CSS-6	2.1	2	4	J		0.15	0.4	U	2.7	1	4	J	2.4	0.73	4	J

Table D-5
 Summary of VOC Analyte Concentrations for CSS Soil Vapor Sampling
 July 2012 – June 2013

Analytes Detected	CSS Location	Date															
		Sep-12				Dec-12 ^a				Mar-13				Jun-13			
		Results	MDL	LRL	Data Qualifier	Results	MDL	LRL	Data Qualifier	Results	MDL	LRL	Data Qualifier	Results	MDL	LRL	Data Qualifier
		(ppbv)				(ppbv)				(ppbv)				(ppbv)			
Dichloroethane, 1,1-	CSS-1		2	4	U		0.15	0.3	U		1	4	U		0.36	4	U
	CSS-2		2	4	U		0.15	0.3	U,H		1	4	U		0.36	4	U
	CSS-3		2	4	U		0.15	0.3	U		1	4	U		0.36	4	U
	CSS-4		2	4	U		0.15	0.3	U		1	4	U		0.36	4	U
	CSS-5		2	4	U		0.15	0.3	U,H		1	4	U		0.36	4	U
	CSS-6		2	4	U		0.15	0.3	U		1	4	U		0.36	4	U
Dichloroethane, 1,2-	CSS-1		2	4	U		0.2	0.8	U		1.5	4	U		0.44	4	U
	CSS-2		2	4	U		0.2	0.8	U,H ^b		1.5	4	U		0.44	4	U
	CSS-3		2	4	U		0.2	0.8	U		1.5	4	U		0.44	4	U
	CSS-4		2	4	U		0.2	0.8	U		1.5	4	U		0.44	4	U
	CSS-5		2	4	U		0.2	0.8	U,H ^b		1.5	4	U		0.44	4	U
	CSS-6		2	4	U		0.2	0.8	U		1.5	4	U		0.44	4	U
Dichloroethene, 1,1-	CSS-1		2	4	U		0.2	0.8	U		1	4	U		0.65	4	U
	CSS-2		2	4	U		0.2	0.8	U,H		1	4	U		0.65	4	U
	CSS-3		2	4	U		0.2	0.8	U		1	4	U		0.65	4	U
	CSS-4		2	4	U		0.2	0.8	U		1	4	U		0.65	4	U
	CSS-5		2	4	U		0.2	0.8	U,H		1	4	U		0.65	4	U
	CSS-6		2	4	U		0.2	0.8	U		1	4	U		0.65	4	U
Dichloroethene, cis-1,2-	CSS-1		2	4	U		0.2	0.4	U		1	4	U	0.81	0.45	4	J
	CSS-2		2	4	U	5.1	0.2	0.4	H		1	4	U		0.45	4	U
	CSS-3		2	4	U		0.2	0.4	U		1	4	U		0.45	4	U
	CSS-4		2	4	U		0.2	0.4	U		1	4	U		0.45	4	U
	CSS-5		2	4	U	0.72	0.2	0.4	H		1	4	U		0.45	4	U
	CSS-6		2	4	U		0.2	0.4	U		1	4	U		0.45	4	U

Table D-5
Summary of VOC Analyte Concentrations for CSS Soil Vapor Sampling
July 2012 – June 2013

Analytes Detected	CSS Location	Date															
		Sep-12				Dec-12 ^a				Mar-13				Jun-13			
		Results	MDL	LRL	Data Qualifier	Results	MDL	LRL	Data Qualifier	Results	MDL	LRL	Data Qualifier	Results	MDL	LRL	Data Qualifier
		(ppbv)				(ppbv)				(ppbv)				(ppbv)			
Dichloropropane, 1,2-	CSS-1		2	5	U		0.15	0.4	U		2	10	U		1.2	10	U
	CSS-2		2	5	U		0.15	0.4	U,H		2	10	U		1.2	10	U
	CSS-3		2	5	U		0.15	0.4	U		2	10	U		1.2	10	U
	CSS-4		2	5	U		0.15	0.4	U		2	10	U		1.2	10	U
	CSS-5		2	5	U		0.15	0.4	U,H		2	10	U		1.2	10	U
	CSS-6		2	5	U		0.15	0.4	U		2	10	U		1.2	10	U
Dichloropropene, cis-1,3-	CSS-1		2	5	U		0.15	0.4	U		2	10	U		0.52	10	U
	CSS-2		2	5	U		0.15	0.4	U,H		2	10	U		0.52	10	U
	CSS-3		2	5	U		0.15	0.4	U		2	10	U		0.52	10	U
	CSS-4		2	5	U		0.15	0.4	U		2	10	U		0.52	10	U
	CSS-5		2	5	U		0.15	0.4	U,H		2	10	U		0.52	10	U
	CSS-6		2	5	U		0.15	0.4	U		2	10	U		0.52	10	U
Dichloropropene, trans-1,3-	CSS-1		4	10	U		0.15	0.4	U		2	10	U		0.44	10	U
	CSS-2		4	10	U		0.15	0.4	U,H		2	10	U		0.44	10	U
	CSS-3		4	10	U		0.15	0.4	U		2	10	U		0.44	10	U
	CSS-4		4	10	U		0.15	0.4	U		2	10	U		0.44	10	U
	CSS-5		4	10	U		0.15	0.4	U,H		2	10	U		0.44	10	U
	CSS-6		4	10	U		0.15	0.4	U		2	10	U		0.44	10	U
Ethyl benzene	CSS-1		2	4	U		0.15	0.4	U		1	4	U		0.32	4	U
	CSS-2		2	4	U	0.17	0.15	0.4	J,H		1	4	U		0.32	4	U
	CSS-3		2	4	U		0.15	0.4	U		1	4	U		0.32	4	U
	CSS-4		2	4	U		0.15	0.4	U		1	4	U		0.32	4	U
	CSS-5		2	4	U		0.15	0.4	U,H	1.7	1	4	J		0.32	4	U
	CSS-6		2	4	U		0.15	0.4	U		1	4	U		0.32	4	U

Table D-5
Summary of VOC Analyte Concentrations for CSS Soil Vapor Sampling
July 2012 – June 2013

Analytes Detected	CSS Location	Date															
		Sep-12				Dec-12 ^a				Mar-13				Jun-13			
		Results	MDL	LRL	Data Qualifier	Results	MDL	LRL	Data Qualifier	Results	MDL	LRL	Data Qualifier	Results	MDL	LRL	Data Qualifier
		(ppbv)				(ppbv)				(ppbv)				(ppbv)			
Ethyltoluene, 4-	CSS-1		2	4	U		0.15	0.4	U		1	4	U		0.94	4	U
	CSS-2		2	4	U		0.15	0.4	U,H		1	4	U		0.94	4	U
	CSS-3		2	4	U		0.15	0.4	U		1	4	U		0.94	4	U
	CSS-4		2	4	U		0.15	0.4	U		1	4	U		0.94	4	U
	CSS-5		2	4	U		0.15	0.4	U,H		1	4	U		0.94	4	U
	CSS-6		2	4	U		0.15	0.4	U		1	4	U		0.94	4	U
Hexachlorobutadiene	CSS-1		2	4	U		0.2	0.8	U		2	10	U		2.2	10	U
	CSS-2		2	4	U		0.2	0.8	U,H		2	10	U		2.2	10	U
	CSS-3		2	4	U		0.2	0.8	U		2	10	U		2.2	10	U
	CSS-4		2	4	U		0.2	0.8	U		2	10	U		2.2	10	U
	CSS-5		2	4	U		0.2	0.8	U,H		2	10	U		2.2	10	U
	CSS-6		2	4	U		0.2	0.8	U		2	10	U		2.2	10	U
Hexanone, 2-	CSS-1		2	10	U		0.2	0.8	U		2	10	U		0.44	10	U
	CSS-2		2	10	U	1.2	0.2	0.8	H		2	10	U		0.44	10	U
	CSS-3		2	10	U		0.2	0.8	U		2	10	U		0.44	10	U
	CSS-4		2	10	U	0.63	0.2	0.8	J		2	10	U		0.44	10	U
	CSS-5		2	10	U		0.2	0.8	U,H		2	10	U		0.44	10	U
	CSS-6		2	10	U		0.2	0.8	U		2	10	U		0.44	10	U
Methylene chloride	CSS-1		2	4	U		0.2	0.4	U		1.5	4	U		0.36	4	U
	CSS-2		2	4	U	0.44	0.2	0.4	H		1.5	4	U		0.36	4	U
	CSS-3		2	4	U	0.23	0.2	0.4	J		1.5	4	U		0.36	4	U
	CSS-4		2	4	U		0.2	0.4	U		1.5	4	U		0.36	4	U
	CSS-5		2	4	U	0.35	0.2	0.4	J,H	4.5	1.5	4			0.36	4	U
	CSS-6		2	4	U		0.2	0.4	U		1.5	4	U	0.71	0.36	4	J,B

Table D-5
Summary of VOC Analyte Concentrations for CSS Soil Vapor Sampling
July 2012 – June 2013

Analytes Detected	CSS Location	Date															
		Sep-12				Dec-12 ^a				Mar-13				Jun-13			
		Results	MDL	LRL	Data Qualifier	Results	MDL	LRL	Data Qualifier	Results	MDL	LRL	Data Qualifier	Results	MDL	LRL	Data Qualifier
		(ppbv)				(ppbv)				(ppbv)				(ppbv)			
Pentanone, 4-methyl-, 2-	CSS-1		2	10	U		0.15	0.4	U		2	10	U ^b		0.68	10	U
	CSS-2		2	10	U	0.3	0.15	0.4	J,H ^b		2	10	U ^b		0.68	10	U
	CSS-3		2	10	U		0.15	0.4	U		2	10	U ^b		0.68	10	U
	CSS-4		2	10	U		0.15	0.4	U		2	10	U ^b		0.68	10	U
	CSS-5		2	10	U		0.15	0.4	U,H ^b		2	10	U ^b		0.68	10	U
	CSS-6		2	10	U		0.15	0.4	U		2	10	U ^b		0.68	10	U
Styrene	CSS-1		2	4	U		0.15	0.4	U		1	4	U		0.3	4	U
	CSS-2		2	4	U		0.15	0.4	U,H		1	4	U		0.3	4	U
	CSS-3		2	4	U		0.15	0.4	U		1	4	U		0.3	4	U
	CSS-4		2	4	U		0.15	0.4	U		1	4	U		0.3	4	U
	CSS-5		2	4	U		0.15	0.4	U,H	1.6	1	4	J		0.3	4	U
	CSS-6		2	4	U		0.15	0.4	U		1	4	U		0.3	4	U
Tetrachloroethane, 1,1,2,2-	CSS-1		2	4	U		0.1	0.4	U		1	4	U		0.35	4	U
	CSS-2		2	4	U		0.1	0.4	U,H		1	4	U		0.35	4	U
	CSS-3		2	4	U		0.1	0.4	U		1	4	U		0.35	4	U
	CSS-4		2	4	U		0.1	0.4	U		1	4	U		0.35	4	U
	CSS-5		2	4	U		0.1	0.4	U,H		1	4	U		0.35	4	U
	CSS-6		2	4	U		0.1	0.4	U		1	4	U		0.35	4	U
Tetrachloroethene	CSS-1		2	4	U	0.49	0.15	0.4			1	4	U	0.69	0.26	4	J
	CSS-2	2.8	2	4	J	2.7	0.15	0.4	H	1.5	1	4	J	1.7	0.26	4	J
	CSS-3		2	4	U	1.5	0.15	0.4			1	4	U		0.26	4	U
	CSS-4		2	4	U	3.5	0.15	0.4		3.0	1	4	J	3.8	0.26	4	J
	CSS-5		2	4	U	0.56	0.15	0.4	H		1	4	U	0.3	0.26	4	J
	CSS-6		2	4	U	0.71	0.15	0.4			1	4	U	1.7	0.26	4	J

Table D-5
Summary of VOC Analyte Concentrations for CSS Soil Vapor Sampling
July 2012 – June 2013

Analytes Detected	CSS Location	Date															
		Sep-12				Dec-12 ^a				Mar-13				Jun-13			
		Results	MDL	LRL	Data Qualifier	Results	MDL	LRL	Data Qualifier	Results	MDL	LRL	Data Qualifier	Results	MDL	LRL	Data Qualifier
		(ppbv)				(ppbv)				(ppbv)				(ppbv)			
Toluene	CSS-1		2	4	U		0.15	0.4	U	1.4	1	4	J,B		0.26	4	U
	CSS-2		2	4	U	1.9	0.15	0.4	H		1	4	U	0.86	0.26	4	J
	CSS-3		2	4	U		0.15	0.4	U	1.0	1	4	J,B	0.39	0.26	4	J
	CSS-4		2	4	U		0.15	0.4	U	1.8	1	4	J,B		0.26	4	U
	CSS-5		2	4	U	0.42	0.15	0.4	H	240.0	1	4	B		0.26	4	U
	CSS-6		2	4	U		0.15	0.4	U	1.3	1	4	J,B		0.26	4	U
Trichloro-1,2,2-trifluoroethane, 1,1,2-	CSS-1		2	4	U	0.9	0.2	0.4			1.5	4	U	1.1	0.82	4	J
	CSS-2	2.8	2	4	J	1.7	0.2	0.4	H	1.5	1.5	4	J	1.3	0.82	4	J
	CSS-3		2	4	U	1.0	0.2	0.4			1.5	4	U		0.82	4	U
	CSS-4	8.2	2	4		6.3	0.2	0.4		7.4	1.5	4		6.5	0.82	4	
	CSS-5	6.3	2	4		8.4	0.2	0.4	H	3.9	1.5	4	J	7.4	0.82	4	
	CSS-6	16.0	2	4		18.0	0.2	0.4		19.0	1.5	4		21.0	0.82	4	
Trichlorobenzene, 1,2,4-	CSS-1		2.5	5	U		0.7	2.5	U		2	10	U		2.2	10	U
	CSS-2		2.5	5	U		0.7	2.5	U,H		2	10	U		2.2	10	U
	CSS-3		2.5	5	U		0.7	2.5	U		2	10	U		2.2	10	U
	CSS-4		2.5	5	U		0.7	2.5	U		2	10	U		2.2	10	U
	CSS-5		2.5	5	U		0.7	2.5	U,H		2	10	U		2.2	10	U
	CSS-6		2.5	5	U		0.7	2.5	U		2	10	U		2.2	10	U
Trichloroethane, 1,1,1-	CSS-1		2	4	U	0.32	0.15	0.3			1	4	U		0.33	4	U
	CSS-2		2	4	U	2.2	0.15	0.3	H		1	4	U	1.1	0.33	4	J
	CSS-3		2	4	U	0.51	0.15	0.3			1	4	U		0.33	4	U
	CSS-4		2	4	U	1.3	0.15	0.3			1	4	U	1.1	0.33	4	J
	CSS-5		2	4	U	0.22	0.15	0.3	J,H		1	4	U		0.33	4	U
	CSS-6		2	4	U		0.15	0.3	U		1	4	U		0.33	4	U

Table D-5
Summary of VOC Analyte Concentrations for CSS Soil Vapor Sampling
July 2012 – June 2013

Analytes Detected	CSS Location	Date															
		Sep-12				Dec-12 ^a				Mar-13				Jun-13			
		Results	MDL	LRL	Data Qualifier	Results	MDL	LRL	Data Qualifier	Results	MDL	LRL	Data Qualifier	Results	MDL	LRL	Data Qualifier
		(ppbv)				(ppbv)				(ppbv)				(ppbv)			
Trichloroethane, 1,1,2-	CSS-1		2	4	U		0.15	0.4	U		1	4	U		0.34	4	U
	CSS-2		2	4	U		0.15	0.4	U,H		1	4	U		0.34	4	U
	CSS-3		2	4	U		0.15	0.4	U		1	4	U		0.34	4	U
	CSS-4		2	4	U		0.15	0.4	U		1	4	U		0.34	4	U
	CSS-5		2	4	U		0.15	0.4	U,H		1	4	U		0.34	4	U
	CSS-6		2	4	U		0.15	0.4	U		1	4	U		0.34	4	U
Trichloroethene	CSS-1		2	4	U ^b	1.1	0.15	0.4		1.3	1	4	J	5.0	0.53	4	
	CSS-2	7.0	2	4	^b	12.0	0.15	0.4	H	5.2	1	4		6.9	0.53	4	
	CSS-3		2	4	U	6.2	0.15	0.4			1	4	U		0.53	4	U
	CSS-4	7.8	2	4		10.0	0.15	0.4		8.6	1	4		9.9	0.53	4	
	CSS-5	4.8	2	4		11.0	0.15	0.4	H	3.3	1	4	J	7.4	0.53	4	
	CSS-6	18.0	2	4		34.0	0.15	0.4		23.0	1	4		29.0	0.53	4	
Trichlorofluoromethane	CSS-1		2	4	U	1.0	0.15	0.4		1.3	1	4	J	1.1	0.98	4	J
	CSS-2	3.1	2	4	J	3.3	0.15	0.4	H	2.6	1	4	J	2.1	0.98	4	J
	CSS-3		2	4	U	1.2	0.15	0.4			1	4	U		0.98	4	U
	CSS-4	3.6	2	4	J	4.8	0.15	0.4		5.1	1	4		4.0	0.98	4	
	CSS-5		2	4	U	4.1	0.15	0.4	H	1.9	1	4	J	3.0	0.98	4	J
	CSS-6		2	4	U	8.2	0.15	0.4		7.7	1	4		7.3	0.98	4	
Trimethylbenzene, 1,2,4-	CSS-1		2	5	U		0.2	0.8	U		2	10	U		0.81	10	U
	CSS-2		2	5	U		0.2	0.8	U,H		2	10	U		0.81	10	U
	CSS-3		2	5	U		0.2	0.8	U		2	10	U		0.81	10	U
	CSS-4		2	5	U		0.2	0.8	U		2	10	U		0.81	10	U
	CSS-5		2	5	U		0.2	0.8	U,H		2	10	U		0.81	10	U
	CSS-6		2	5	U		0.2	0.8	U		2	10	U		0.81	10	U

Table D-5
Summary of VOC Analyte Concentrations for CSS Soil Vapor Sampling
July 2012 – June 2013

Analytes Detected	CSS Location	Date															
		Sep-12				Dec-12 ^a				Mar-13				Jun-13			
		Results	MDL	LRL	Data Qualifier	Results	MDL	LRL	Data Qualifier	Results	MDL	LRL	Data Qualifier	Results	MDL	LRL	Data Qualifier
		(ppbv)				(ppbv)				(ppbv)				(ppbv)			
Trimethylbenzene, 1,3,5-	CSS-1		2	4	U		0.15	0.4	U		1	4	U		0.63	4	U
	CSS-2		2	4	U		0.15	0.4	U,H		1	4	U		0.63	4	U
	CSS-3		2	4	U		0.15	0.4	U		1	4	U		0.63	4	U
	CSS-4		2	4	U		0.15	0.4	U		1	4	U		0.63	4	U
	CSS-5		2	4	U		0.15	0.4	U,H		1	4	U		0.63	4	U
	CSS-6		2	4	U		0.15	0.4	U		1	4	U		0.63	4	U
Vinyl acetate	CSS-1		4	10	U		0.2	0.8	U		4	10	U		0.73	10	U
	CSS-2		4	10	U		0.2	0.8	U,H		4	10	U		0.73	10	U
	CSS-3		4	10	U		0.2	0.8	U		4	10	U		0.73	10	U
	CSS-4		4	10	U		0.2	0.8	U		4	10	U		0.73	10	U
	CSS-5		4	10	U		0.2	0.8	U,H		4	10	U		0.73	10	U
	CSS-6		4	10	U		0.2	0.8	U		4	10	U		0.73	10	U
Vinyl chloride	CSS-1		2	4	U		0.15	0.4	U		1	4	U		0.6	4	U
	CSS-2		2	4	U		0.15	0.4	U,H		1	4	U		0.6	4	U
	CSS-3		2	4	U		0.15	0.4	U		1	4	U		0.6	4	U
	CSS-4		2	4	U		0.15	0.4	U		1	4	U		0.6	4	U
	CSS-5		2	4	U		0.15	0.4	U,H		1	4	U		0.6	4	U
	CSS-6		2	4	U		0.15	0.4	U		1	4	U		0.6	4	U
Xylene, m-, p-	CSS-1		2	4	U		0.2	0.8	J,H		2	8	U		0.5	8	U
	CSS-2		2	4	U	0.74	0.2	0.8	U		2	8	U		0.5	8	U
	CSS-3		2	4	U		0.2	0.8	U		2	8	U		0.5	8	U
	CSS-4		2	4	U		0.2	0.8	U,H		2	8	U		0.5	8	U
	CSS-5		2	4	U		0.2	0.8	U	3.8	2	8	J		0.5	8	U
	CSS-6		2	4	U		0.15	0.4	U		2	8	U		0.5	8	U

Table D-5
Summary of VOC Analyte Concentrations for CSS Soil Vapor Sampling
July 2012 – June 2013

Analytes Detected	CSS Location	Date															
		Sep-12				Dec-12 ^a				Mar-13				Jun-13			
		Results	MDL	LRL	Data Qualifier	Results	MDL	LRL	Data Qualifier	Results	MDL	LRL	Data Qualifier	Results	MDL	LRL	Data Qualifier
(ppbv)				(ppbv)				(ppbv)				(ppbv)					
Xylene, o-	CSS-1		2	4	U		0.15	0.4	U		1	4	U		0.27	4	U
	CSS-2		2	4	U	0.28	0.15	0.4	J,H		1	4	U		0.27	4	U
	CSS-3		2	4	U		0.15	0.4	U		1	4	U		0.27	4	U
	CSS-4		2	4	U		0.15	0.4	U		1	4	U		0.27	4	U
	CSS-5		2	4	U		0.15	0.4	U,H	1.4	1	4	J		0.27	4	U
	CSS-6		2	4	U		0.15	0.4	U		1	4	U		0.27	4	U

Notes: Concentrations above the MDL and below the LRL are qualified as estimated values by the laboratory.

^aDue to laboratory issues with TO14A instrument, samples were analyzed by method TO14A low level resulting in lower LRL and MDL values.

^bLCS or LCSD exceeds the control limits.

Shaded areas indicate detections at, or above, the LRL.

Blank cells in results column indicate nondetections.

B = Method blank contamination.

CSS = CWL sanitary sewer.

CWL = Chemical Waste Landfill.

H = Sample was prepped or analyzed beyond the specified holding time due to laboratory instrumentation issues.

J = Estimated result. Result is less than the LRL.

LCS = Laboratory control sample.

LCSD = Laboratory control sample duplicate.

LRL = Laboratory reporting limit.

MDL = Method detection limit.

ppbv = Part(s) per billion by volume.

U = Nondetect.

VOC = Volatile organic compound.

FIGURES

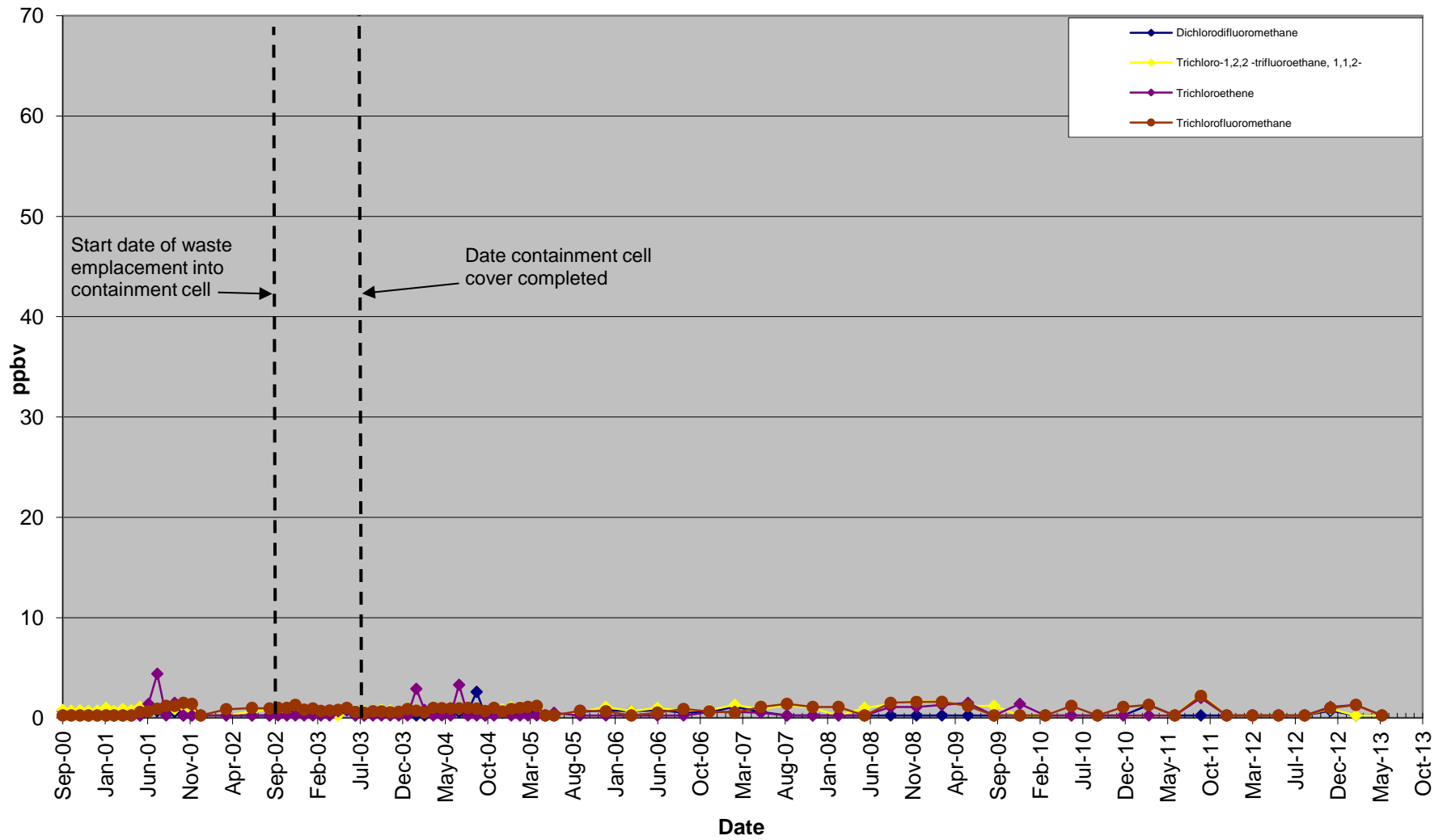

Figure D-1
Graph of VOC Concentrations at CSS-1

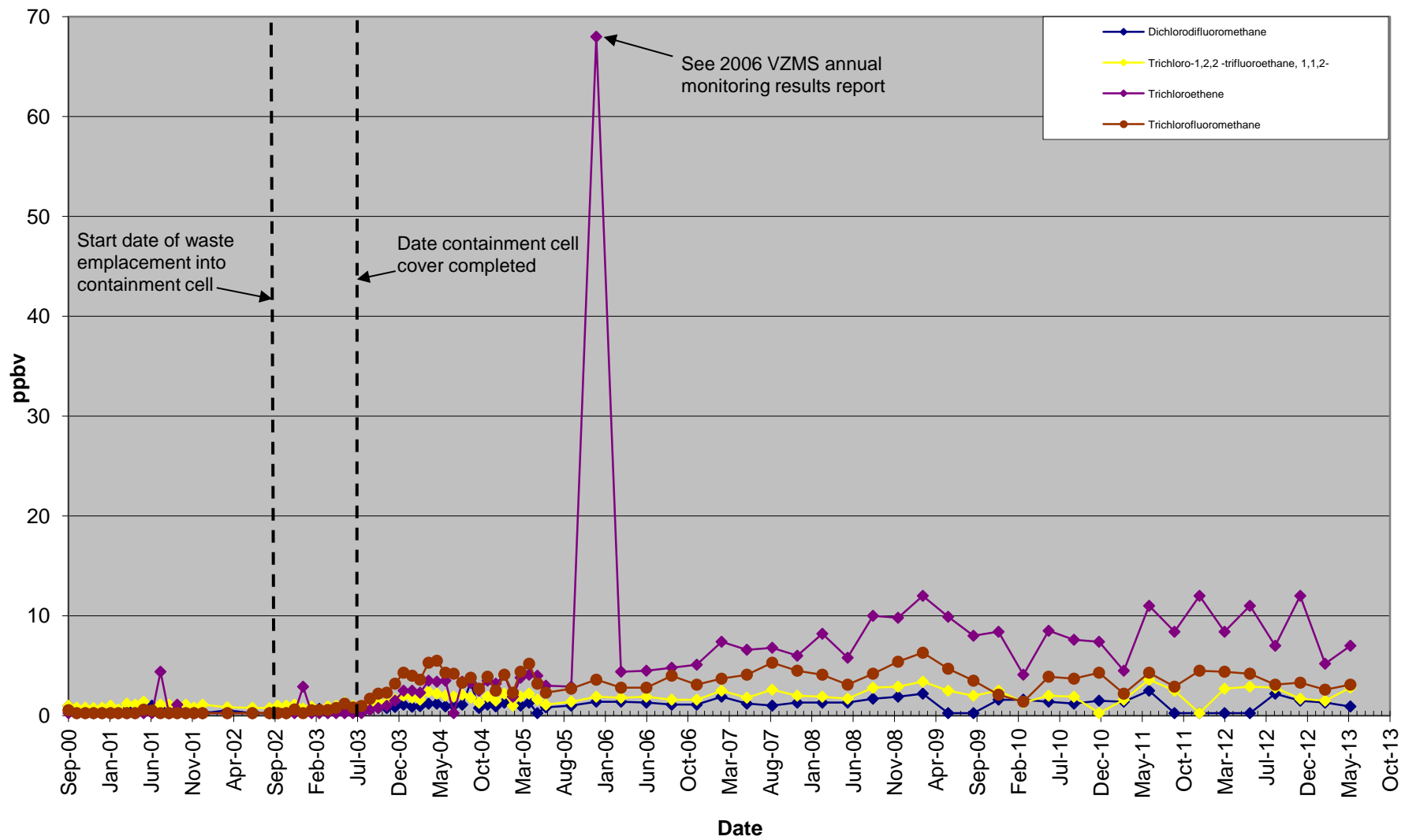

Figure D-2
Graph of VOC Concentrations at CSS-2

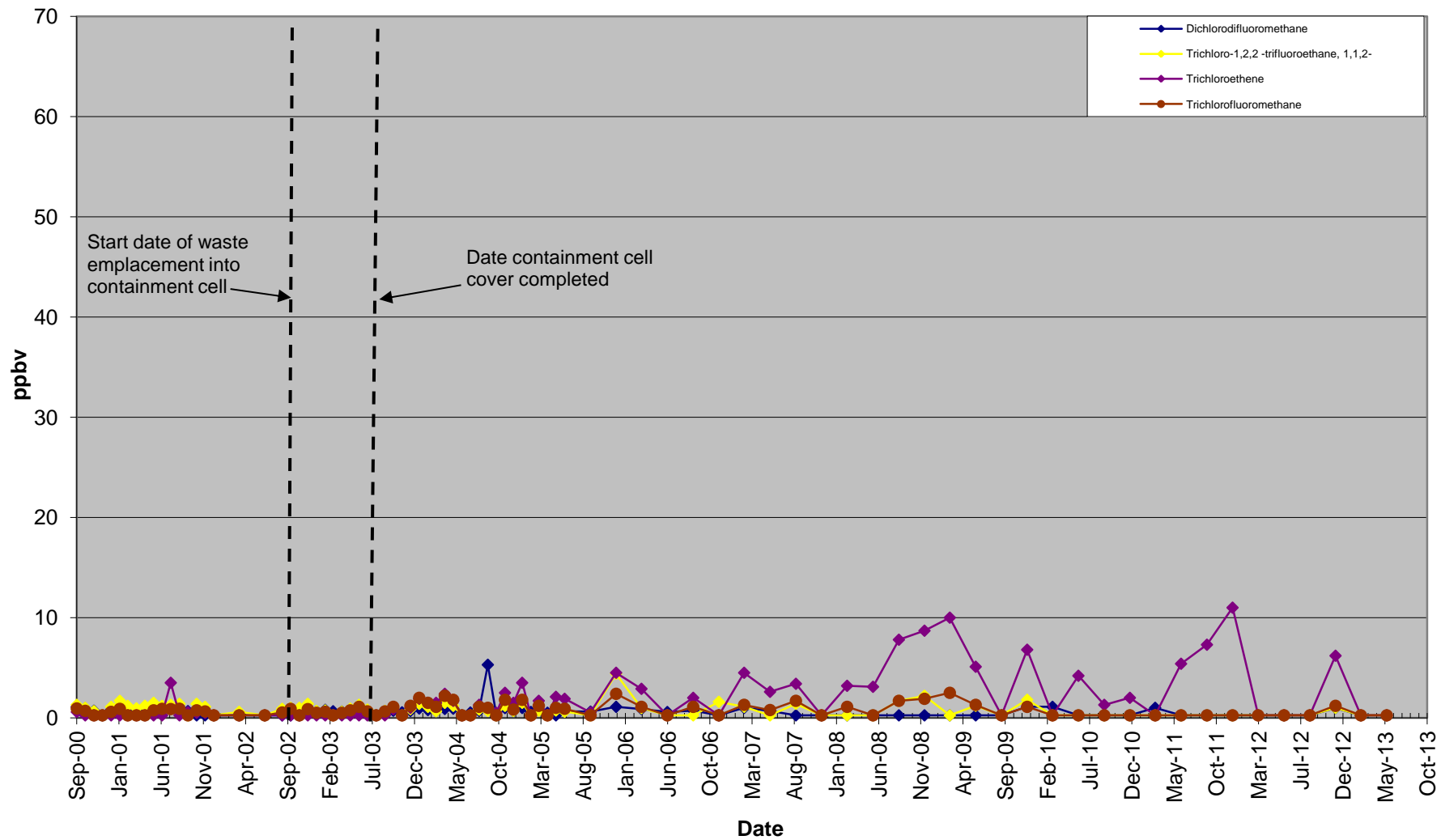

Figure D-3
Graph of VOC Concentrations at CSS-3

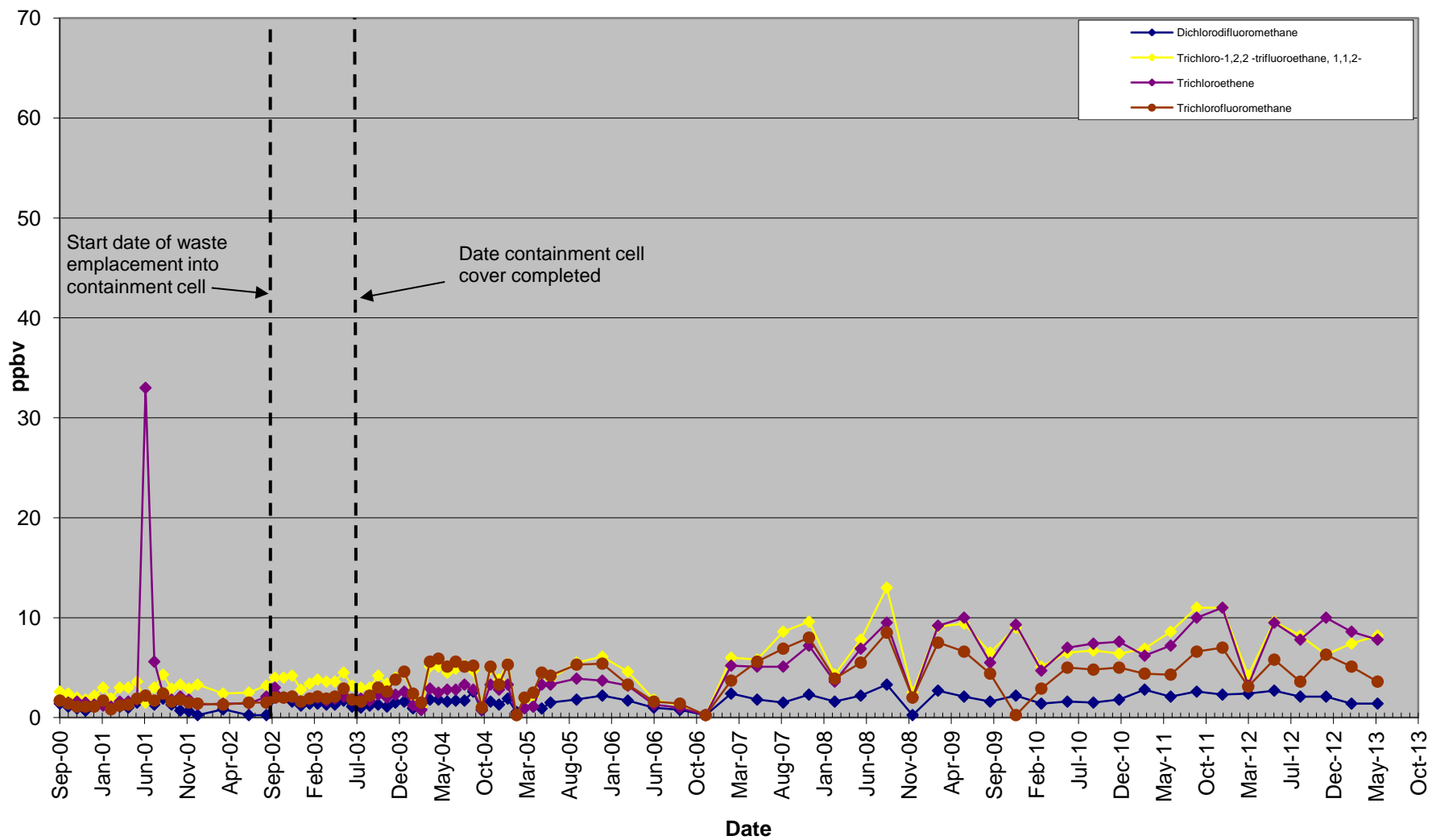

Figure D-4
Graph of VOC Concentrations at CSS-4

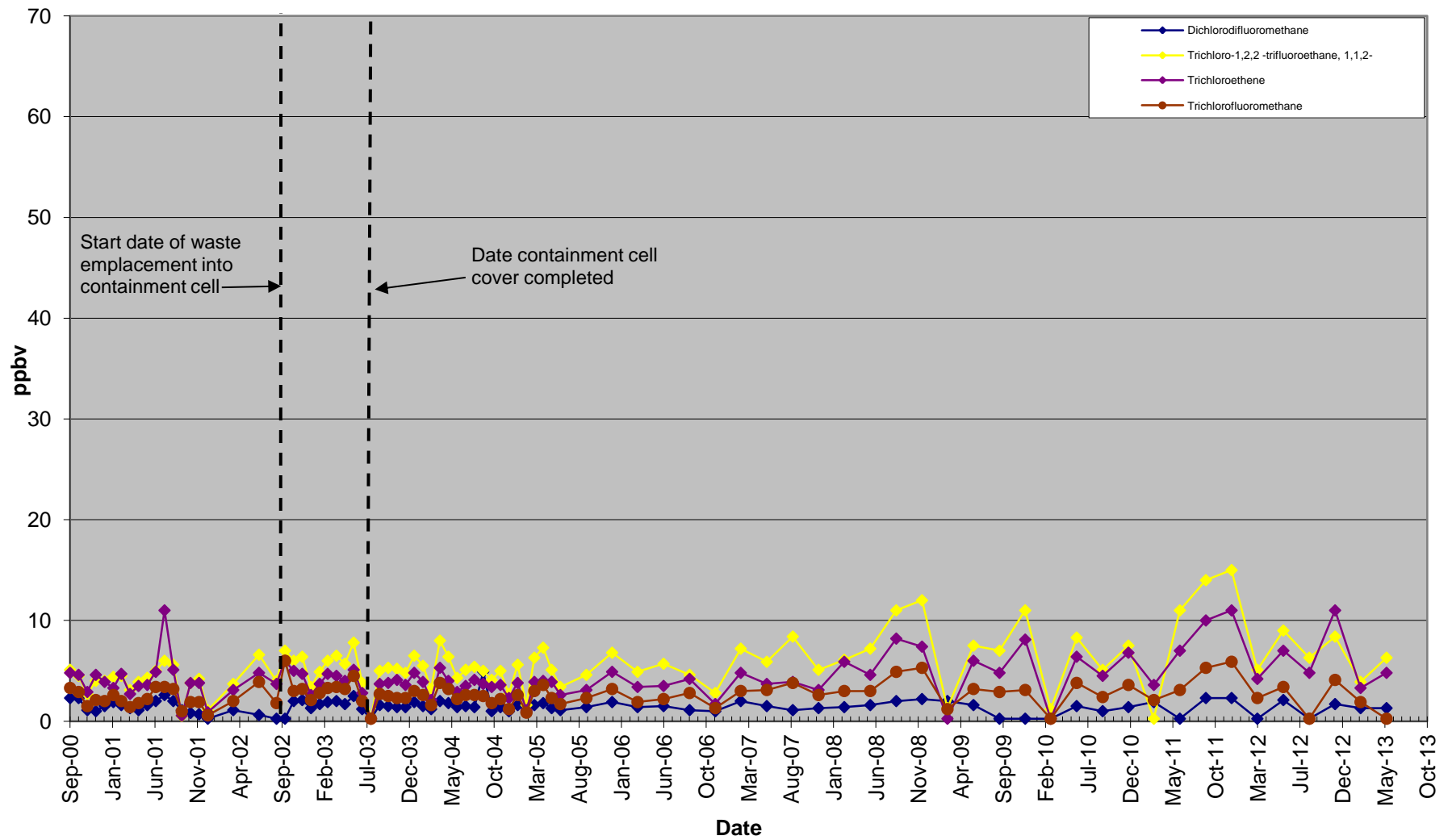

Figure D-5
Graph of VOC Concentrations at CSS-5

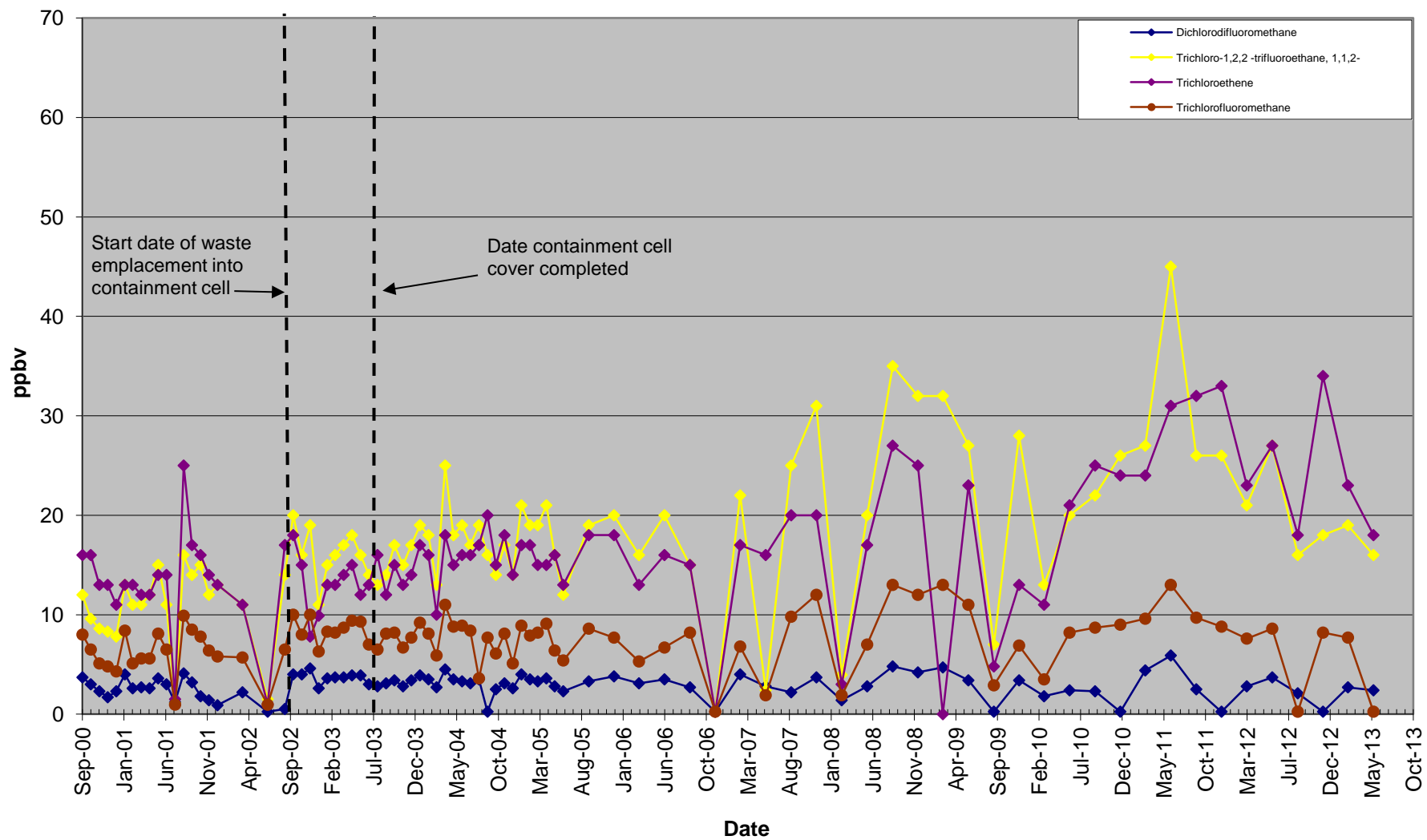

Figure D-6
Graph of VOC Concentrations at CSS-6

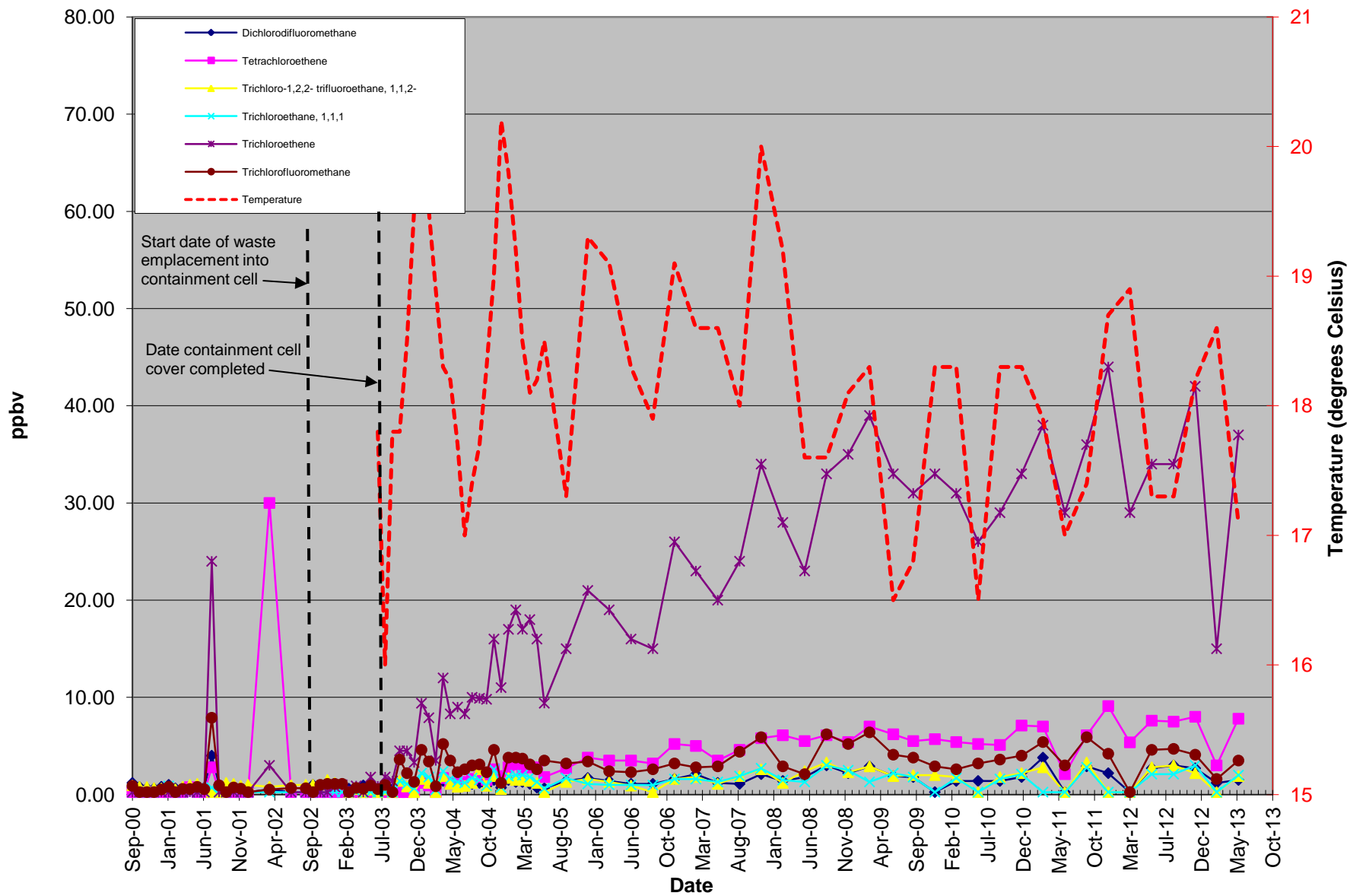

Figure D-7
Graph of VOC Concentrations at VSA1-5

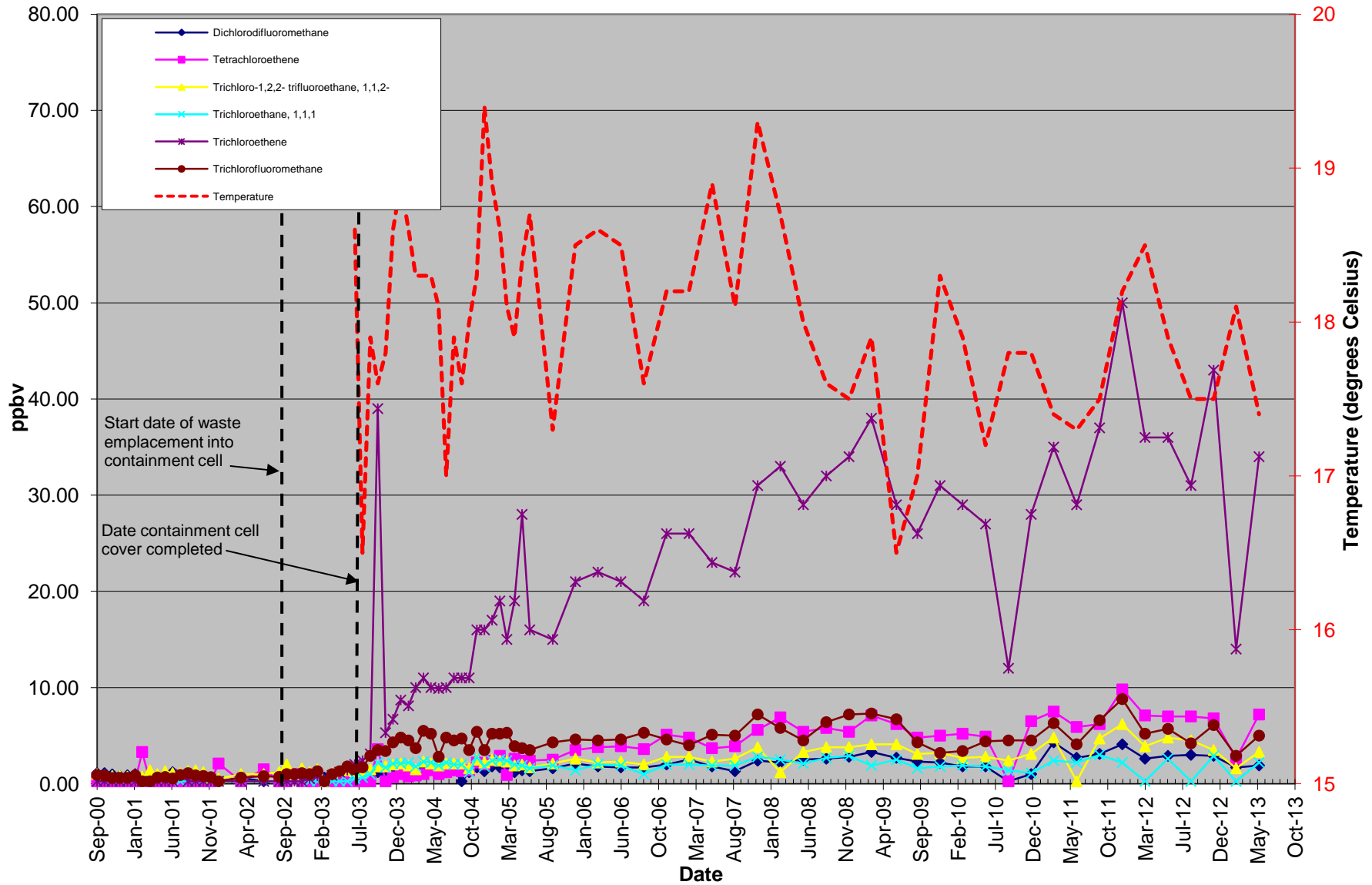

Figure D-8
Graph of VOC Concentrations at VSA1-15

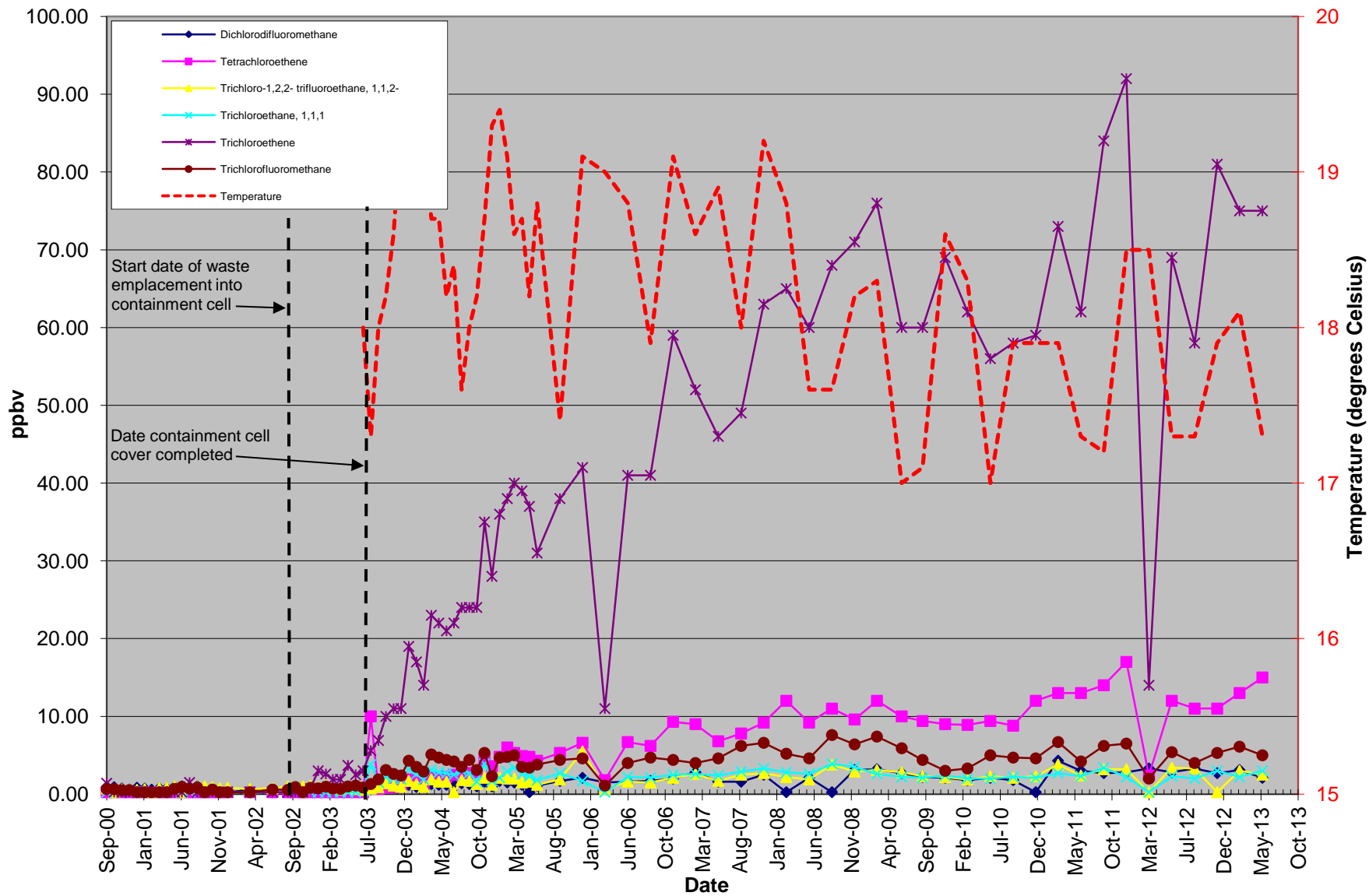

Figure D-9
Graph of VOC Concentrations at VSA2-5

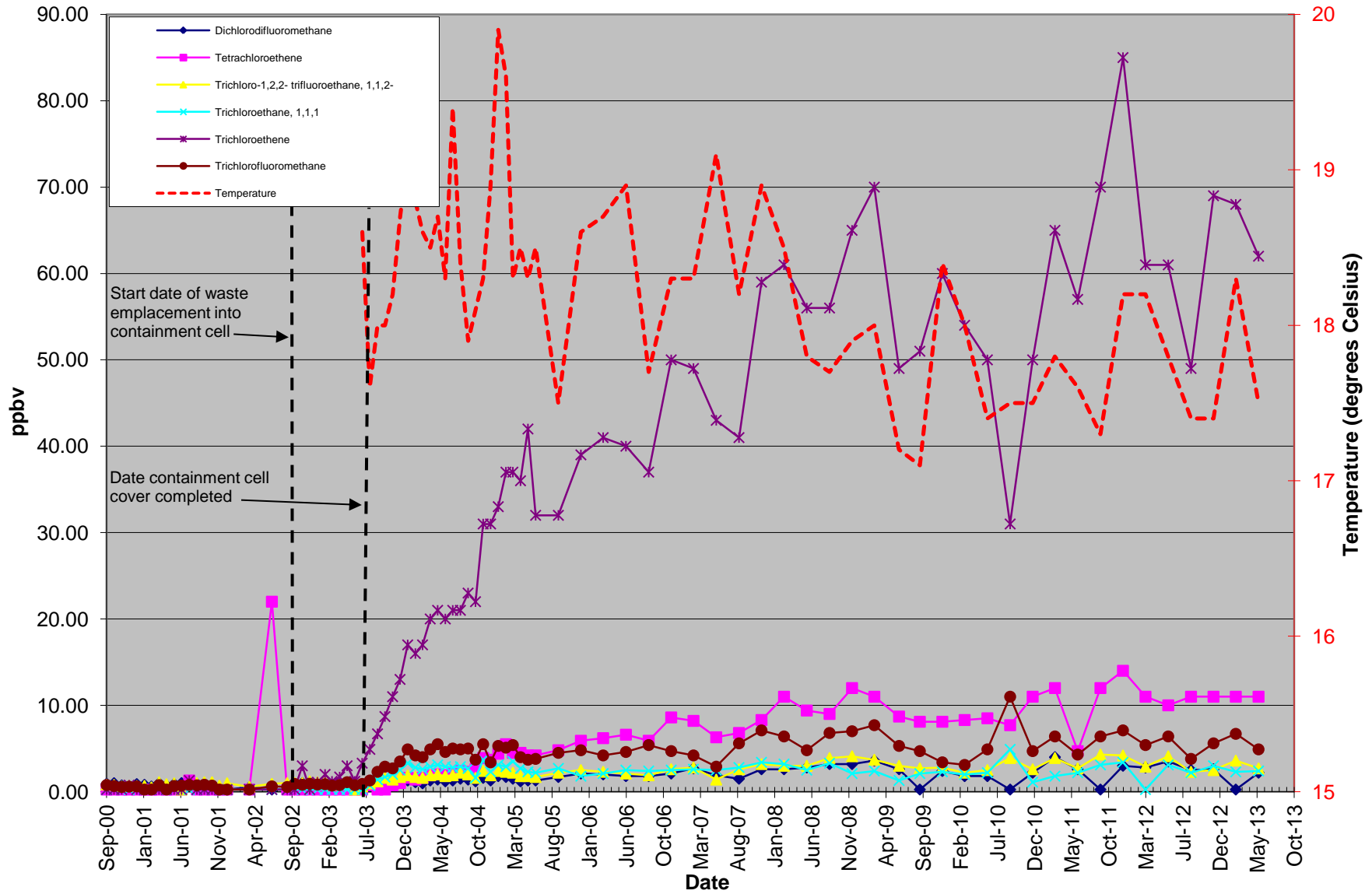

Figure D-10
Graph of VOC Concentrations at VSA2-15

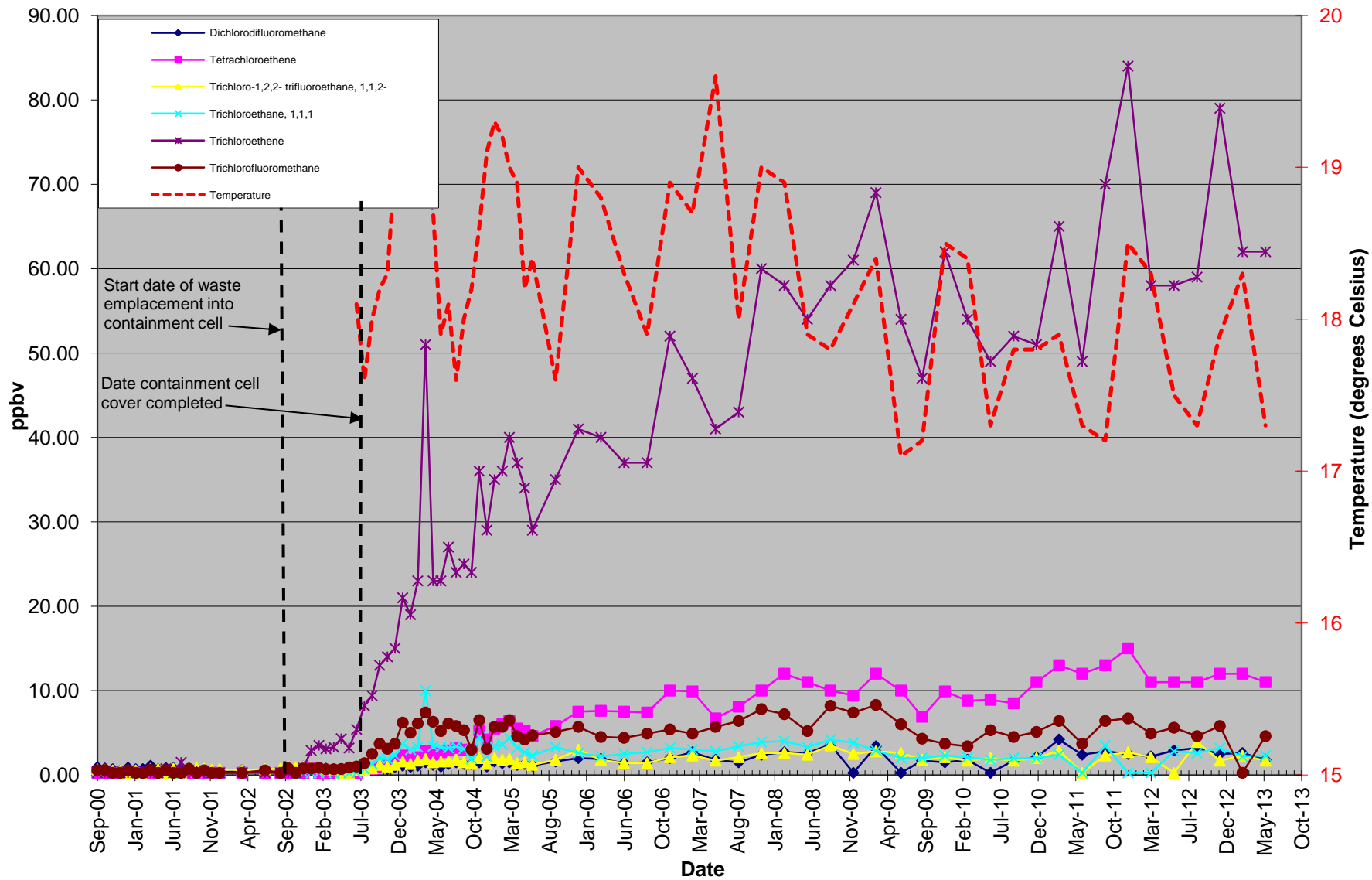

Figure D-11
Graph of VOC Concentrations at VSA3-5

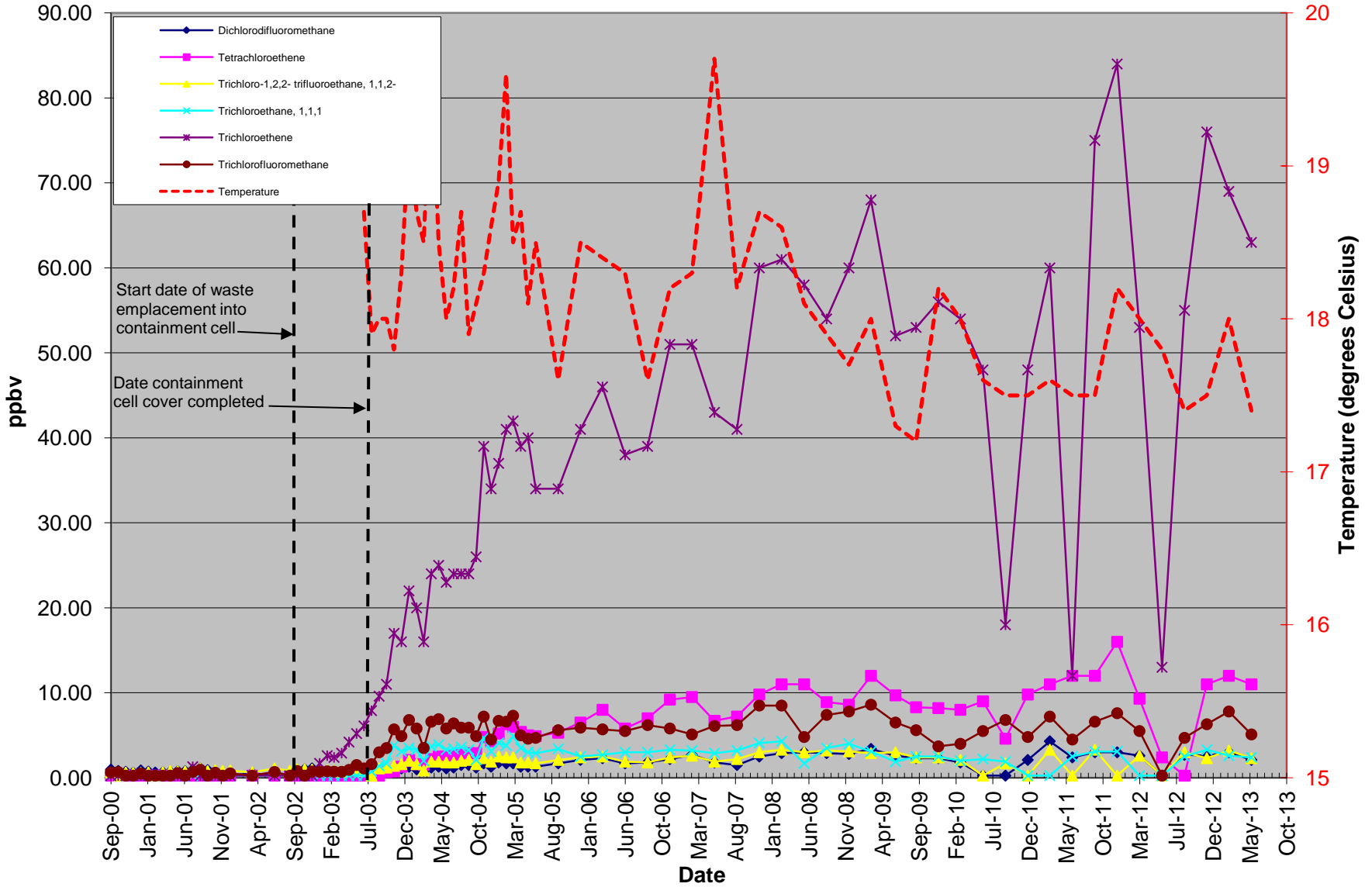

Figure D-12
Graph of VOC Concentrations at VSA3-15

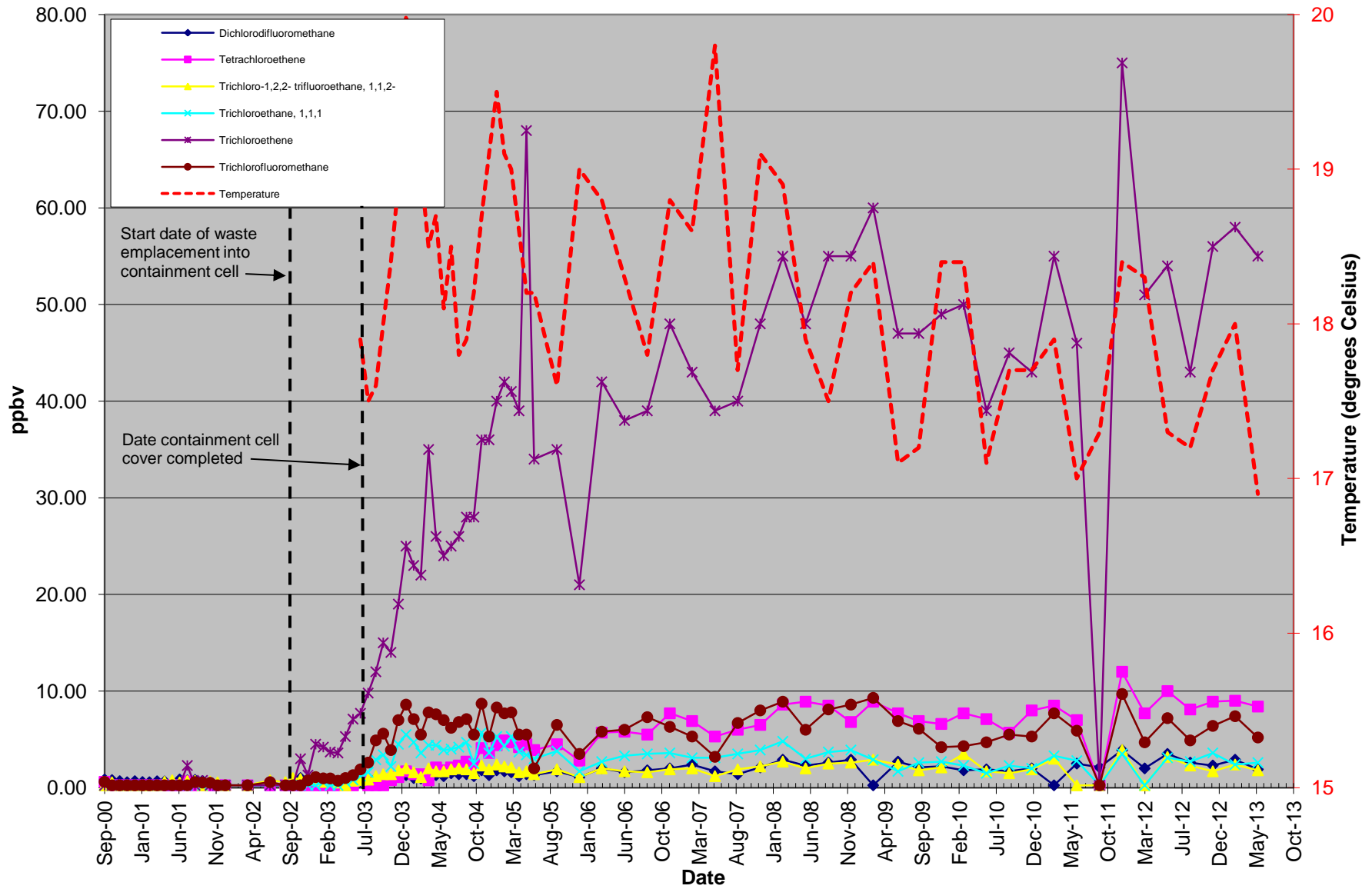

Figure D-13
Graph of VOC Concentrations at VSA4-5

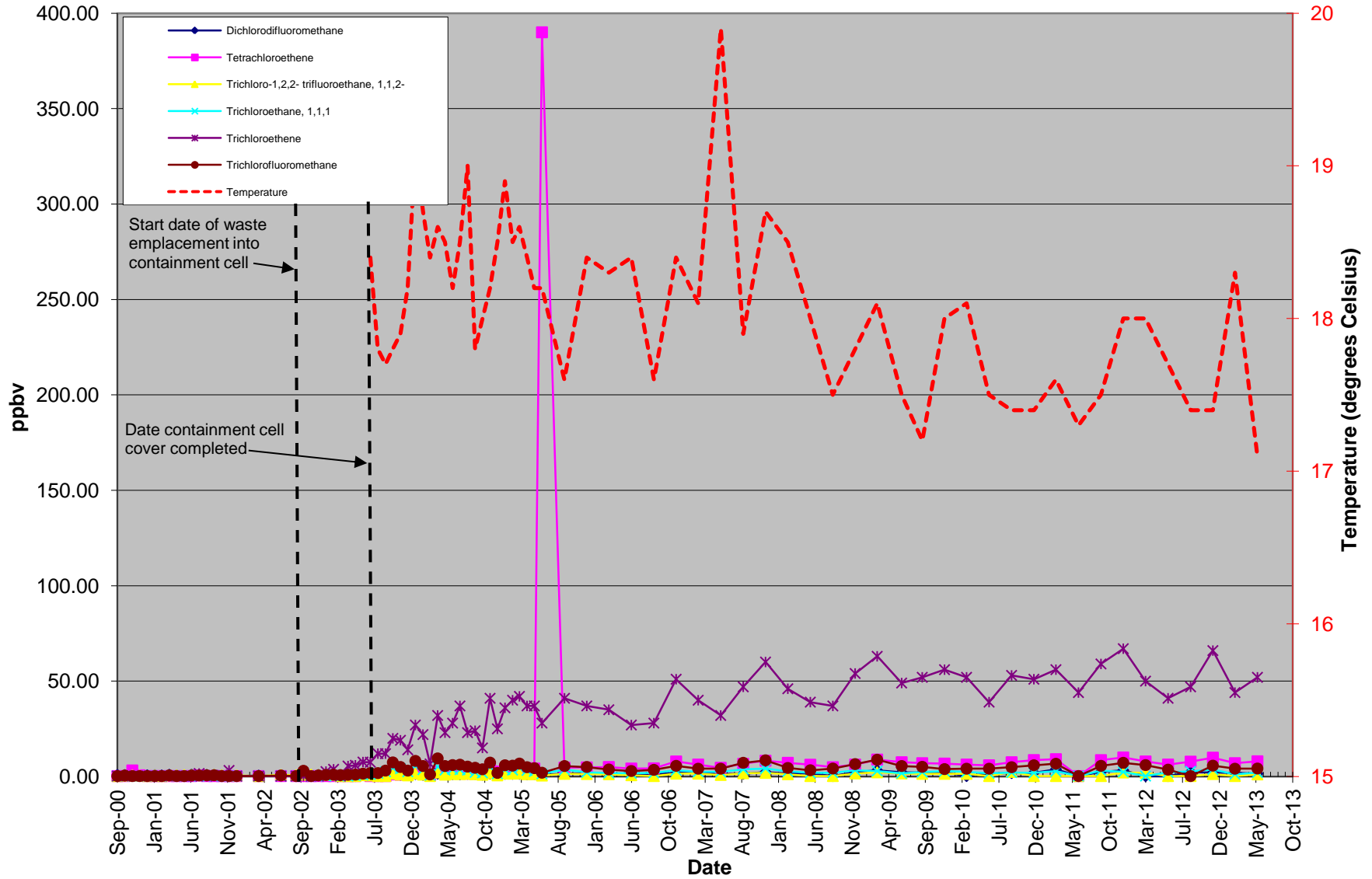

Figure D-14
Graph of VOC Concentrations at VSA4-15

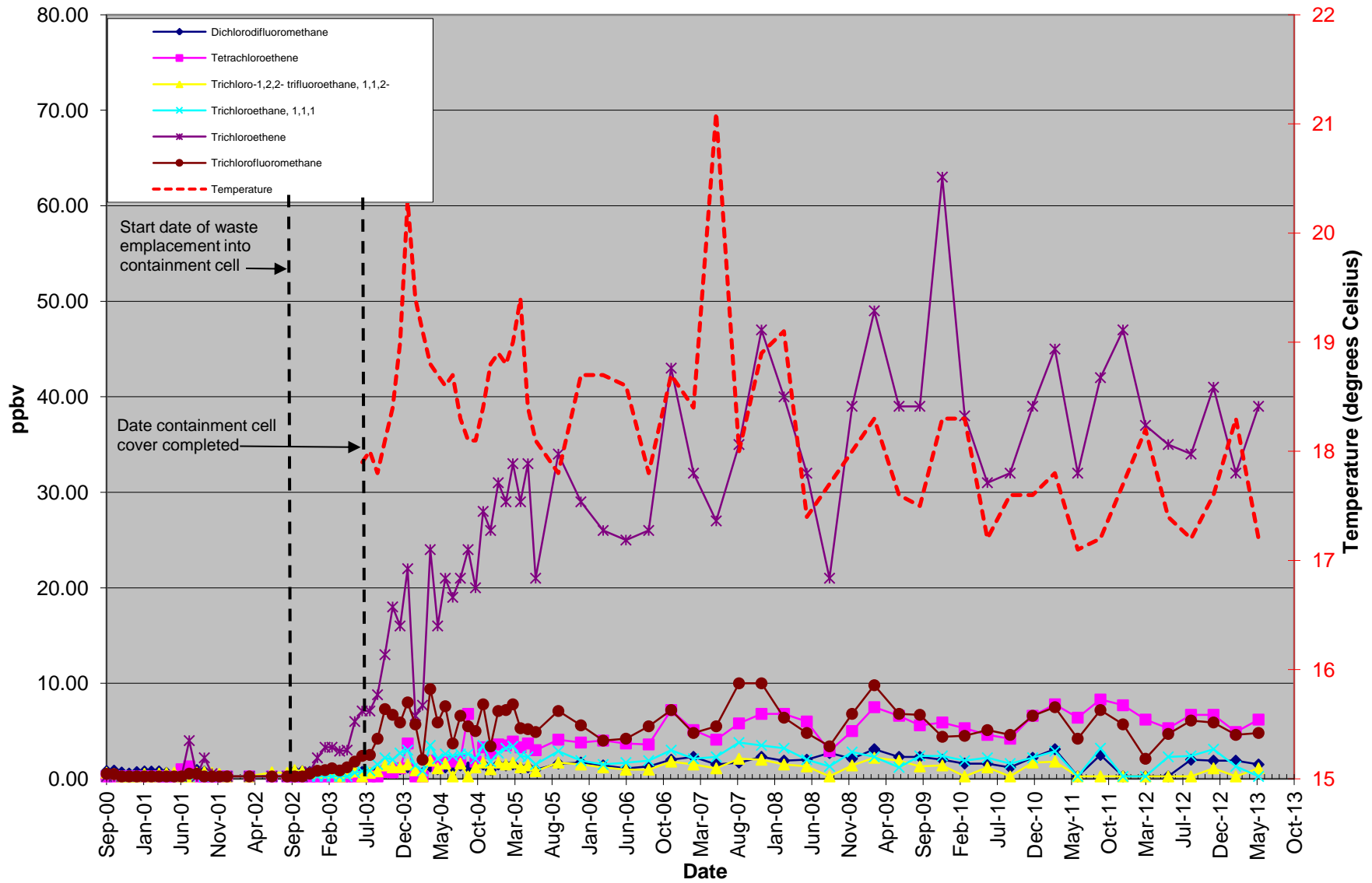

Figure D-15
Graph of VOC Concentrations at VSA5-5

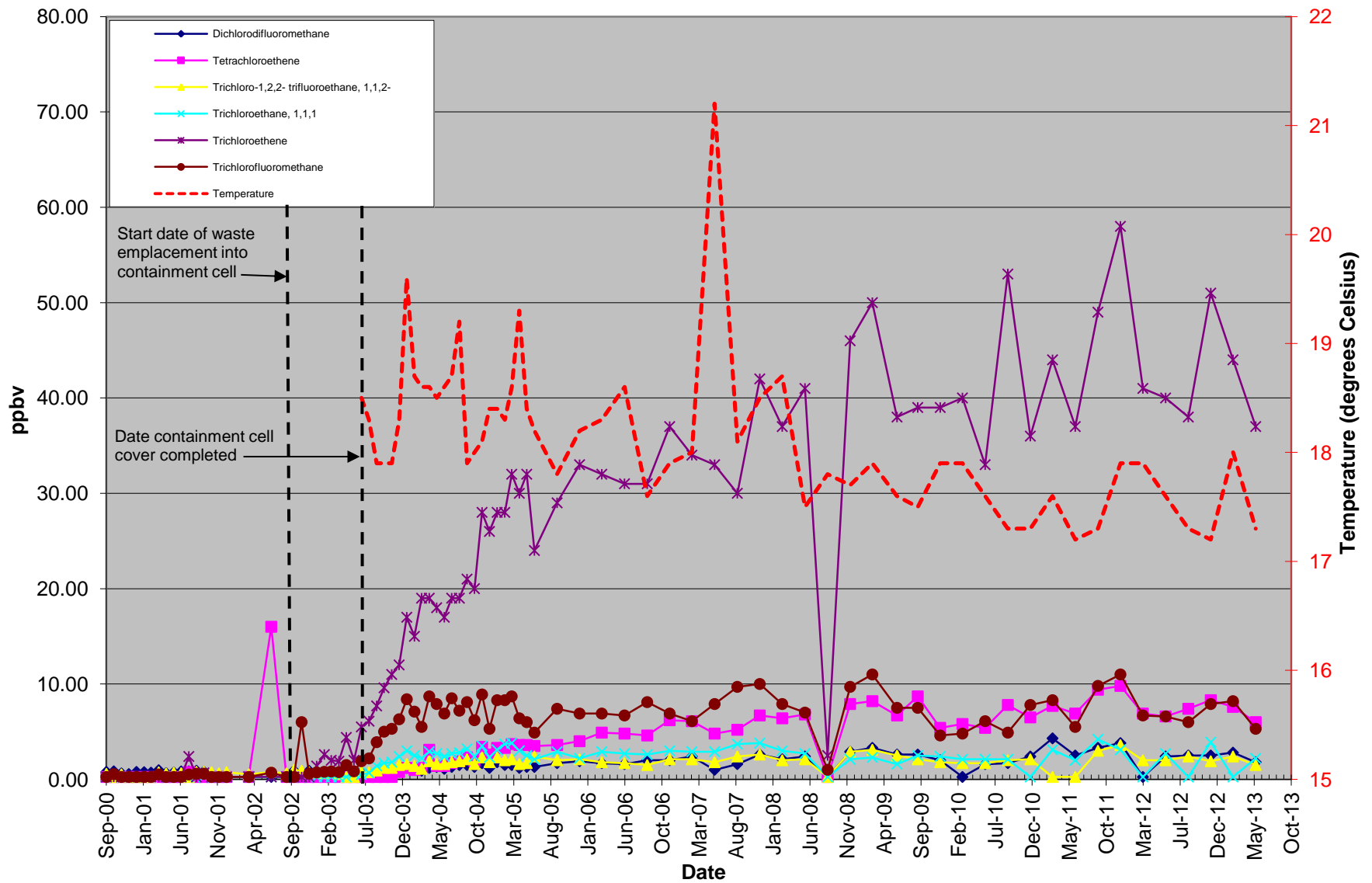

Figure D-16
Graph of VOC Concentrations at VSA5-15

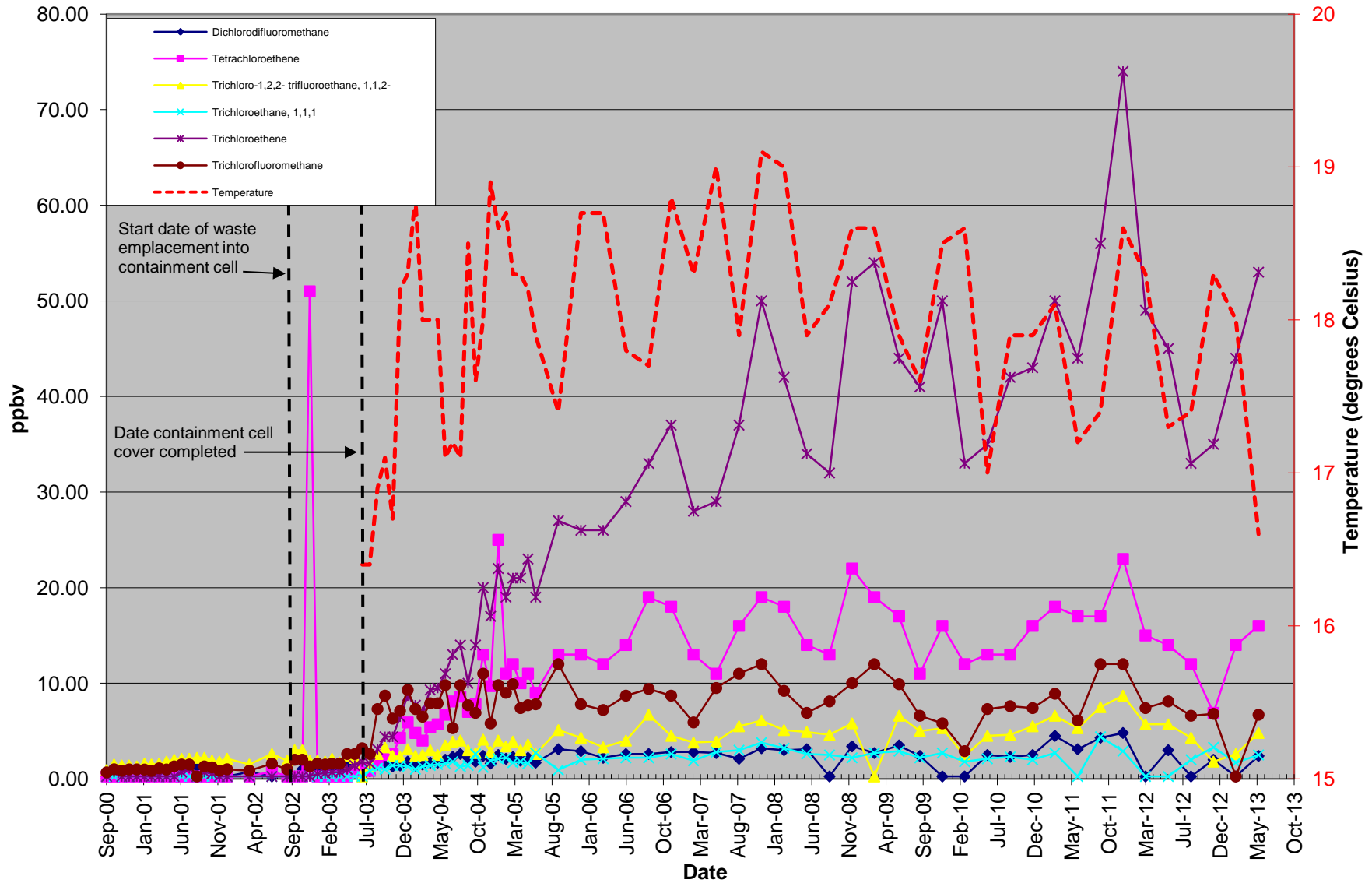

Figure D-17
Graph of VOC Concentrations at VSA6-5

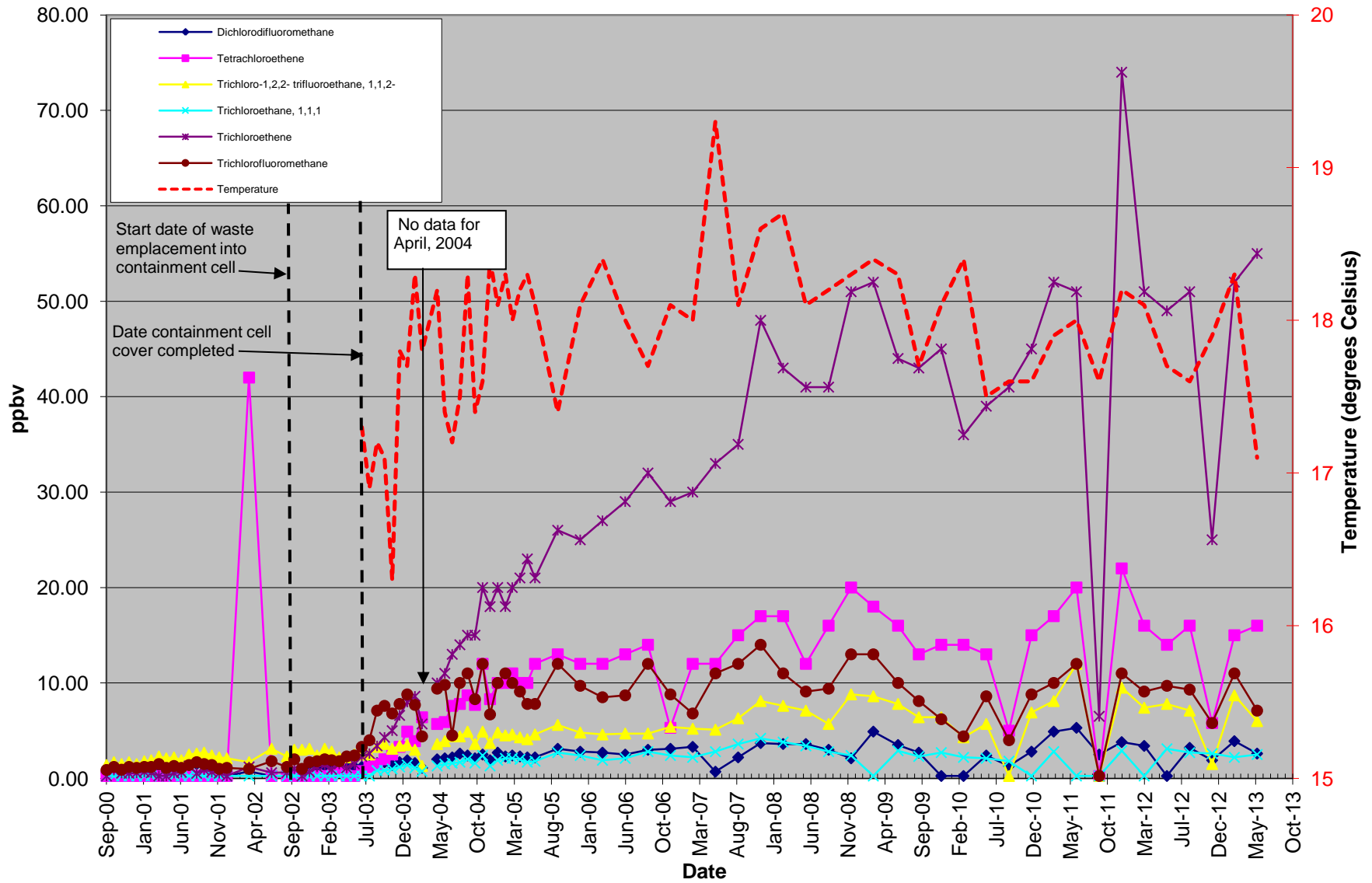

Figure D-18
Graph of VOC Concentrations at VSA6-15

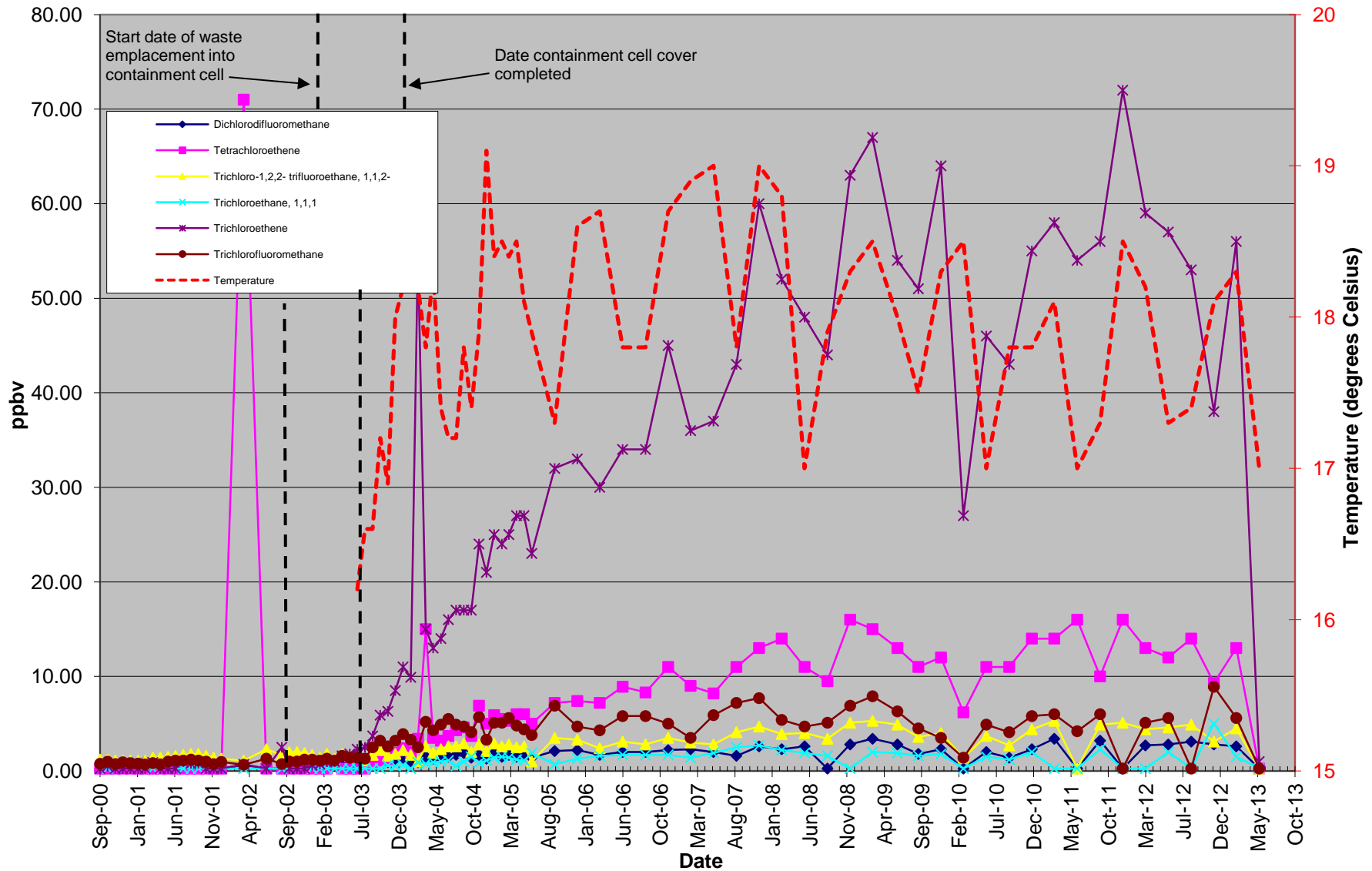

Figure D-19
Graph of VOC Concentrations at VSA7-5

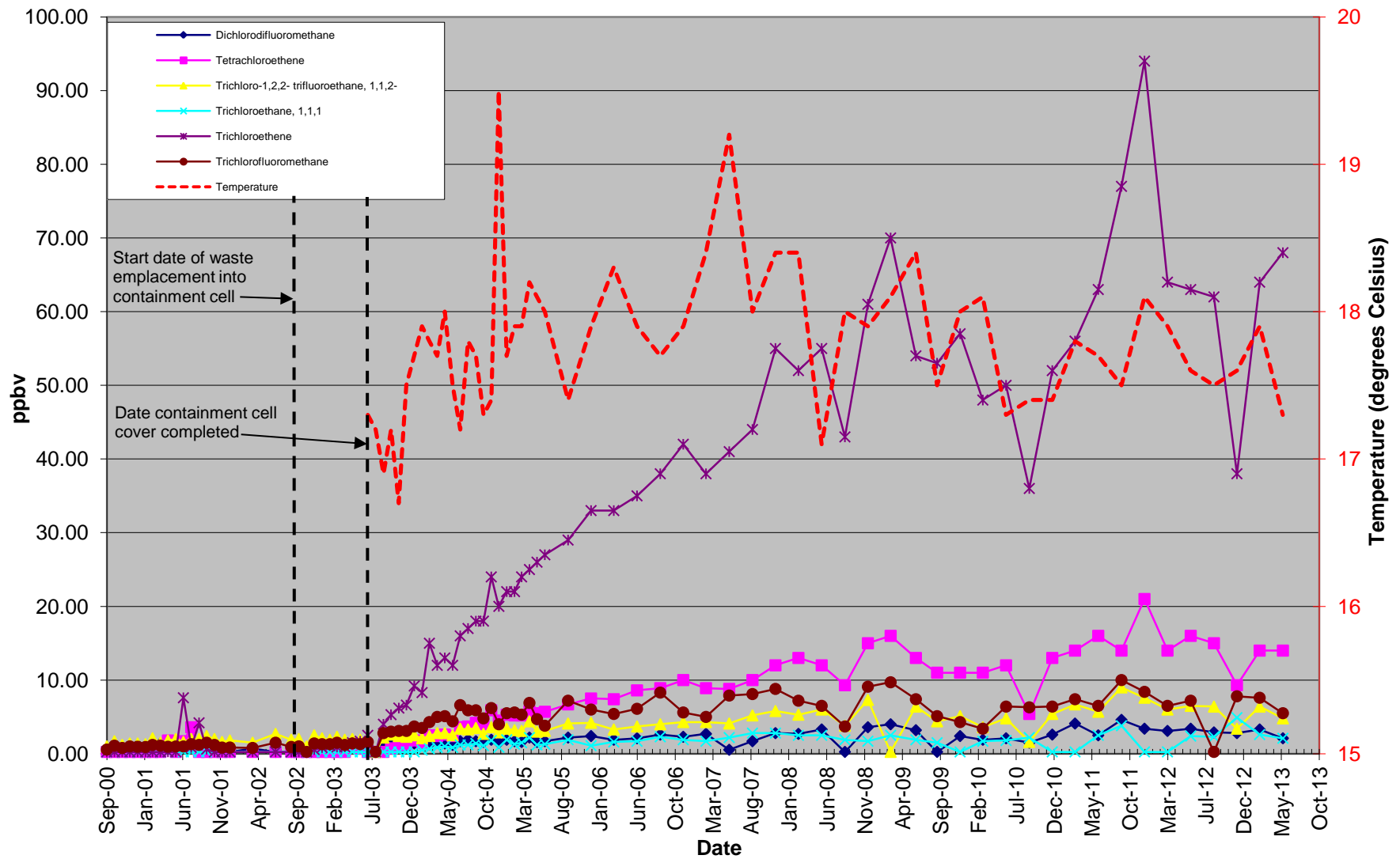

Figure D-20
Graph of VOC Concentrations at VSA7-15

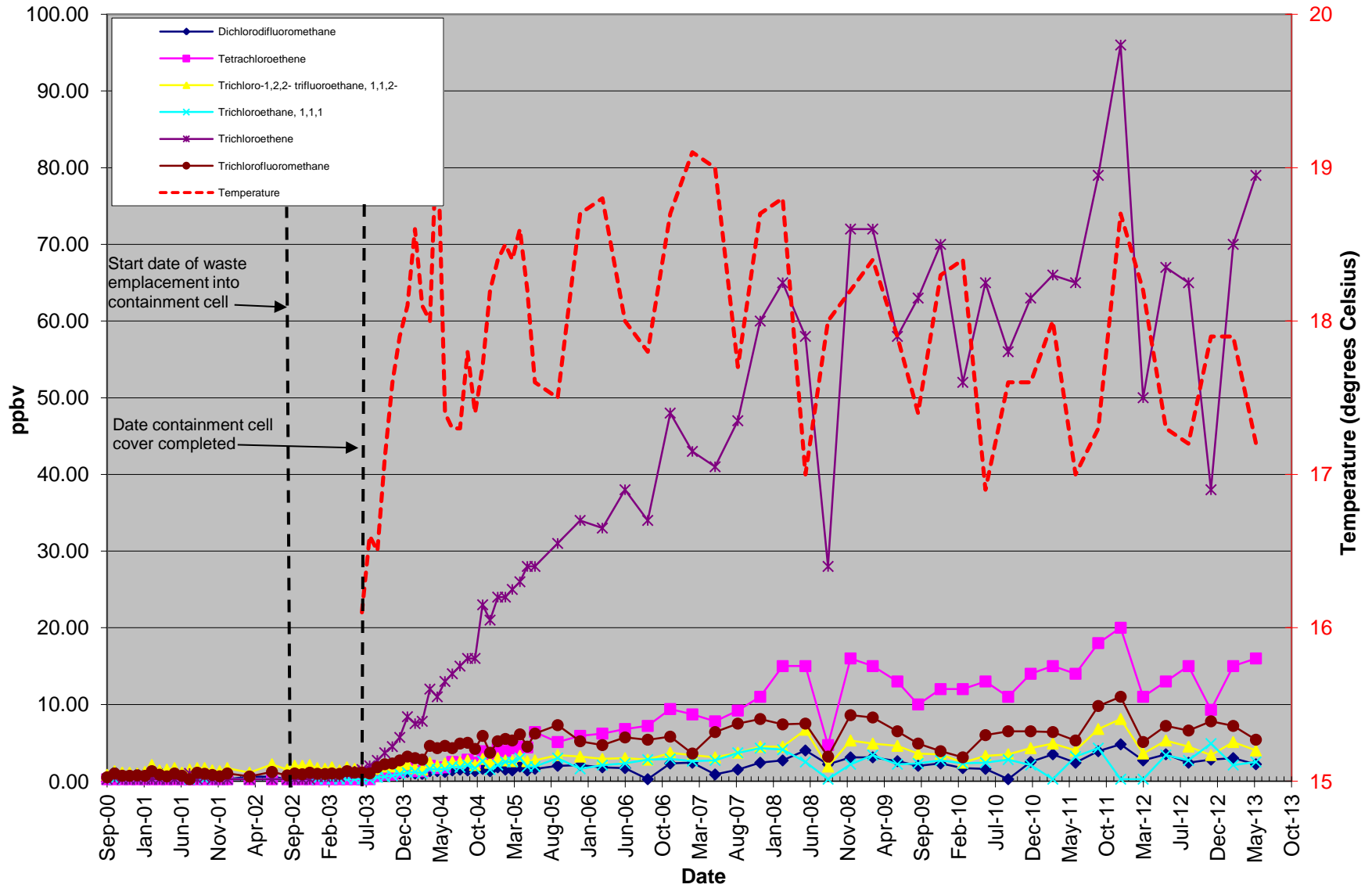

Figure D-21
Graph of VOC Concentrations at VSA8-5

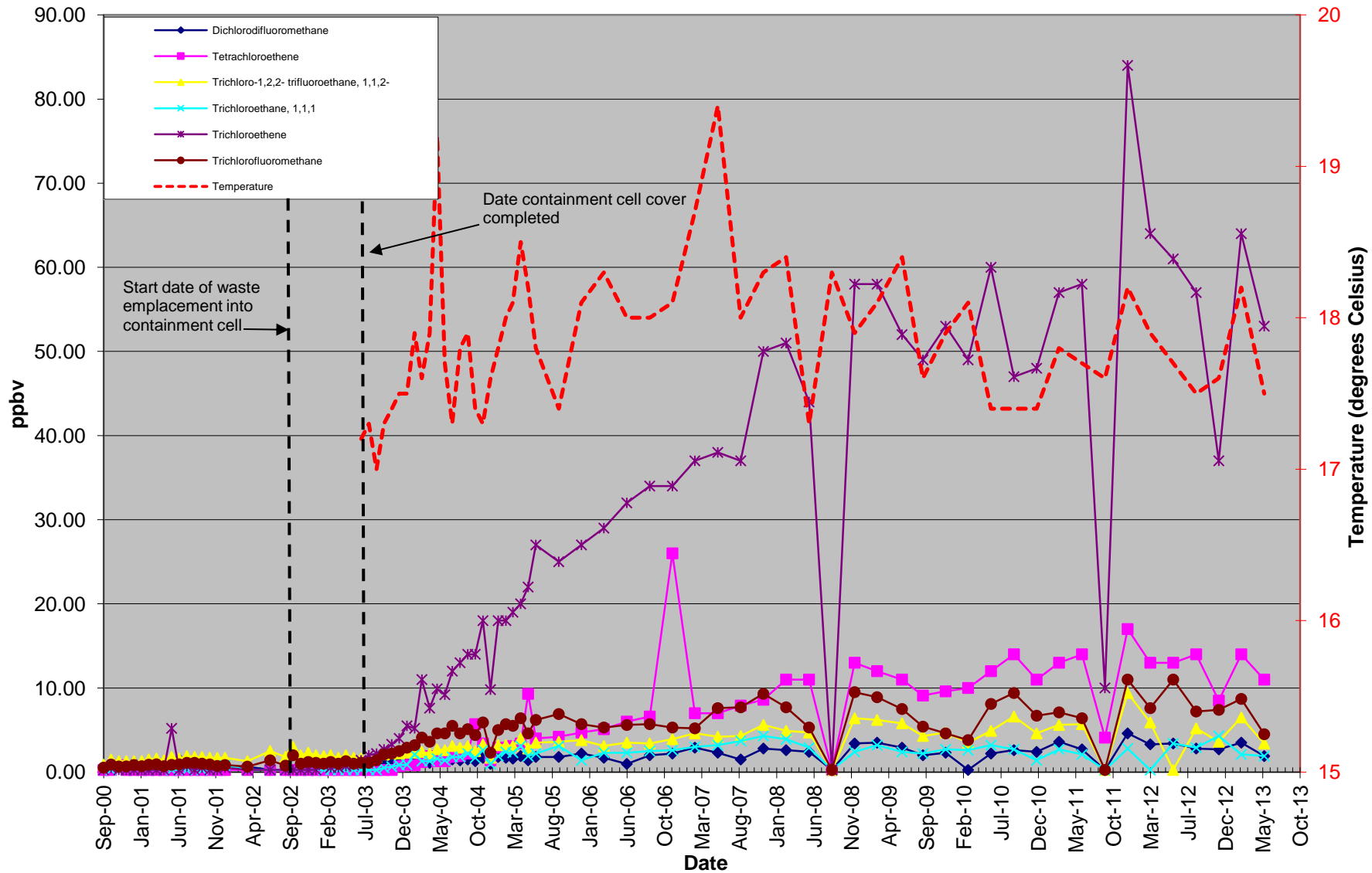

Figure D-22
Graph of VOC Concentrations at VSA8-15

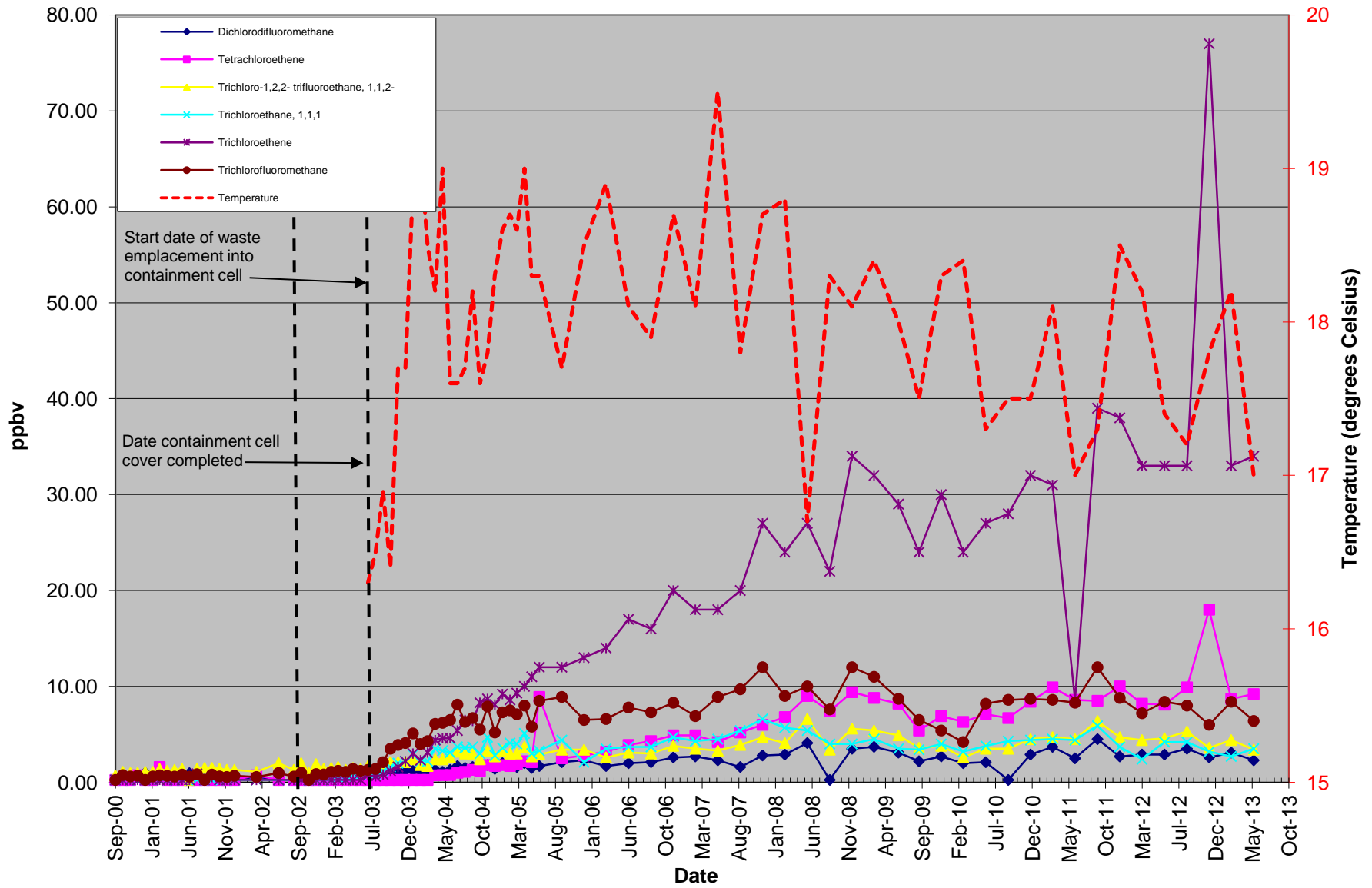

Figure D-23
Graph of VOC Concentrations at VSA9-5

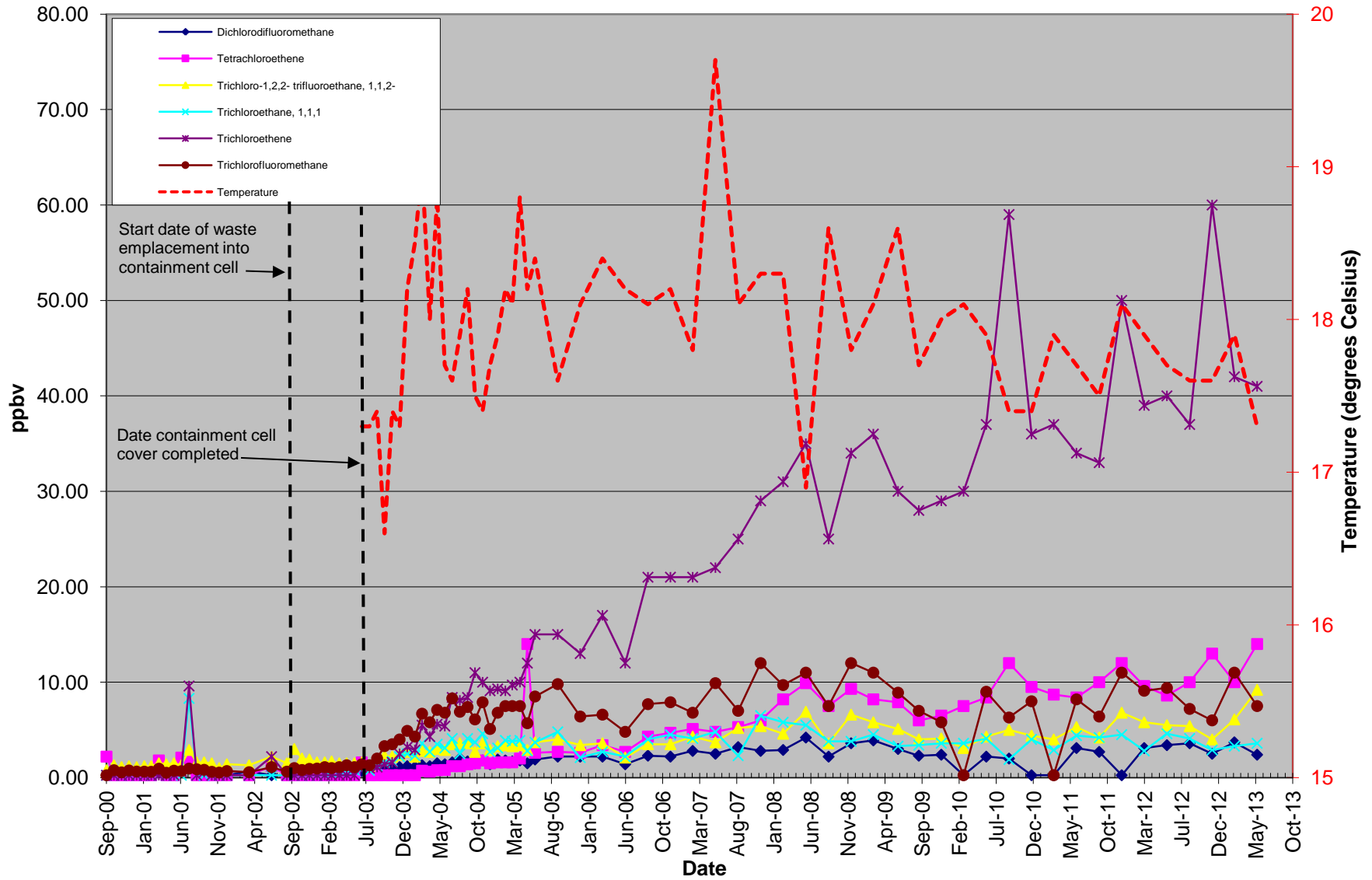

Figure D-24
Graph of VOC Concentrations at VSA9-15

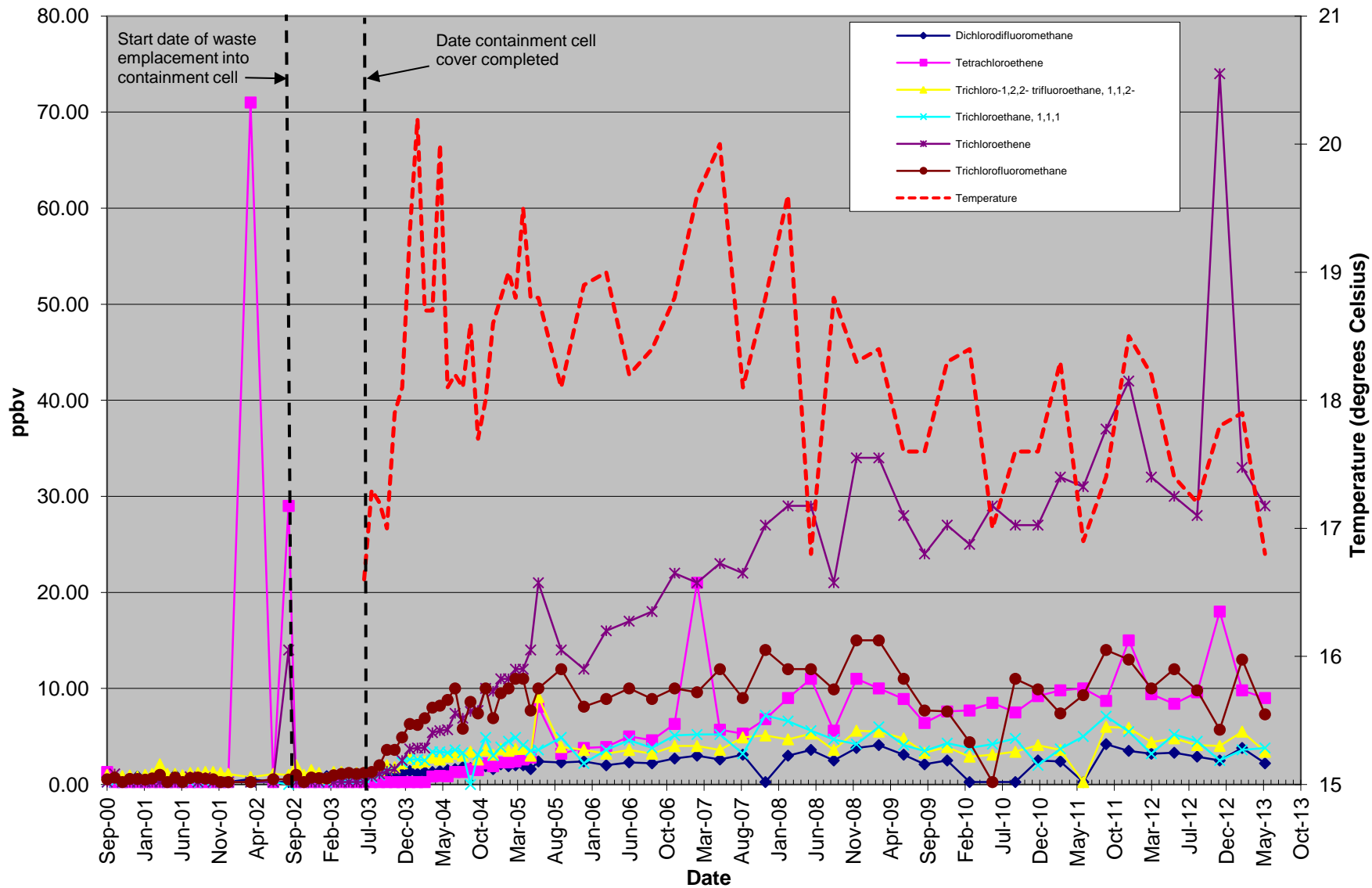

Figure D-25
Graph of VOC Concentrations at VSA10-5

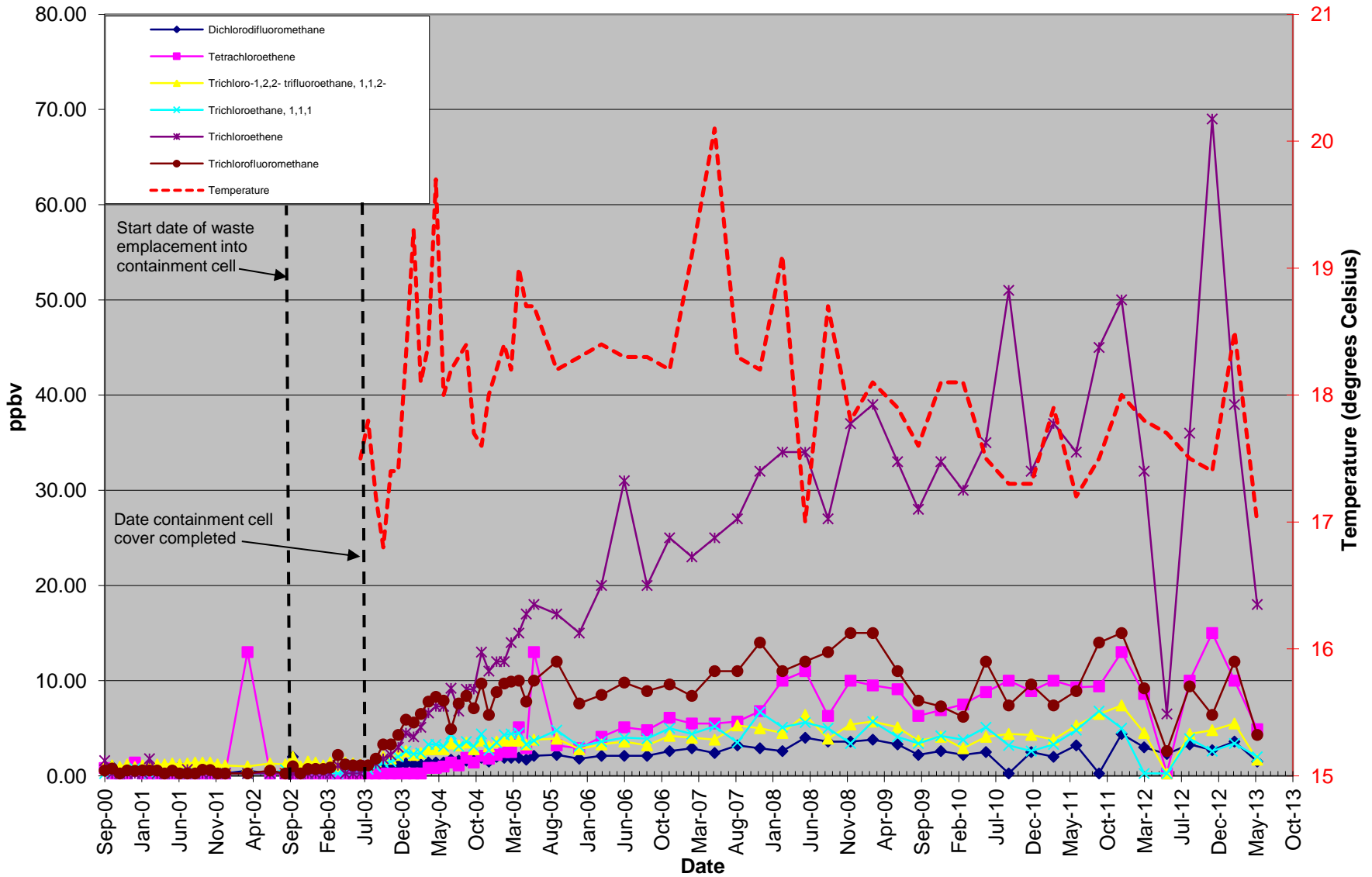

Figure D-26
Graph of VOC Concentrations at VSA10-15

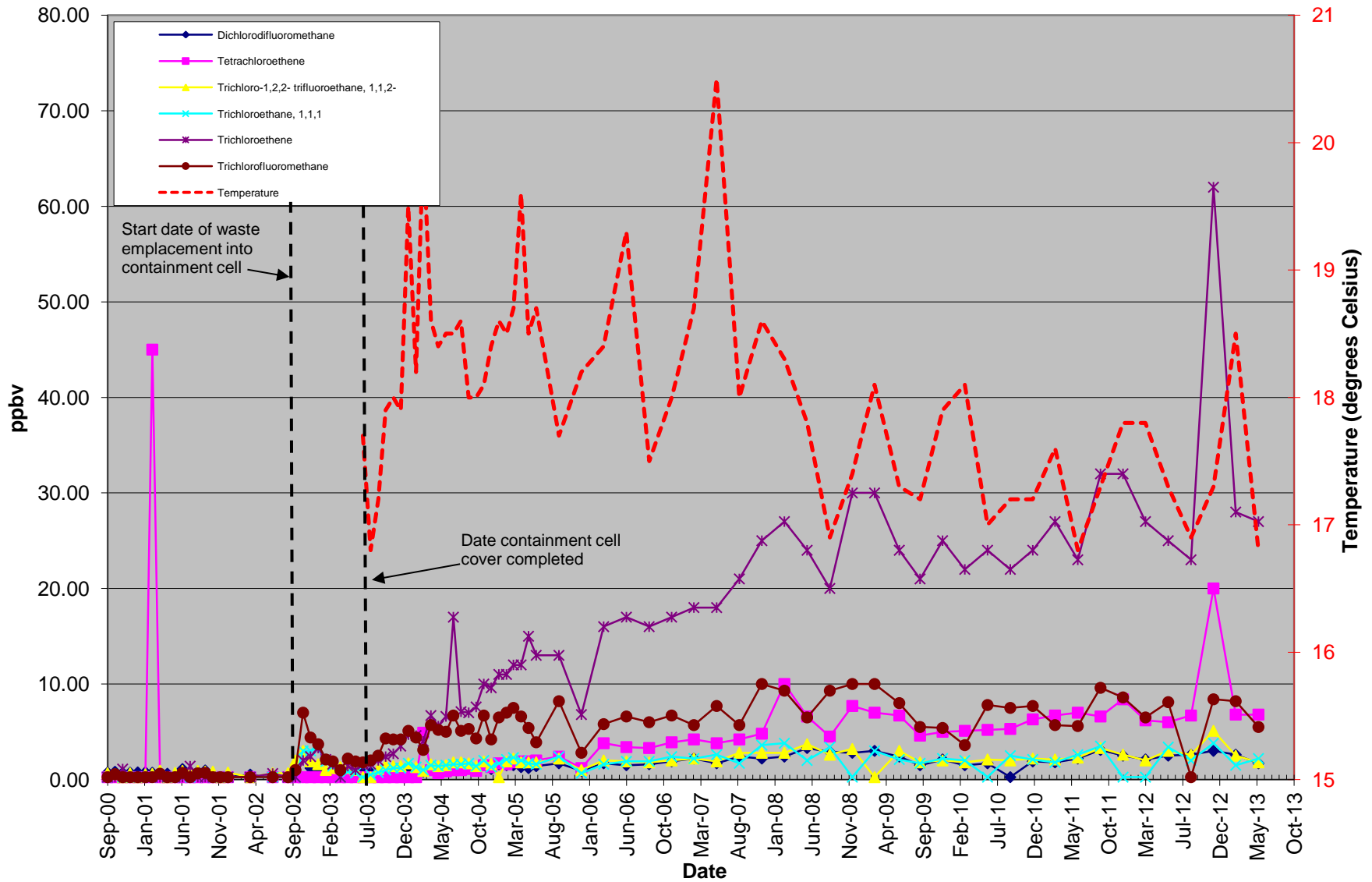

Figure D-27
Graph of VOC Concentrations at VSA11-5

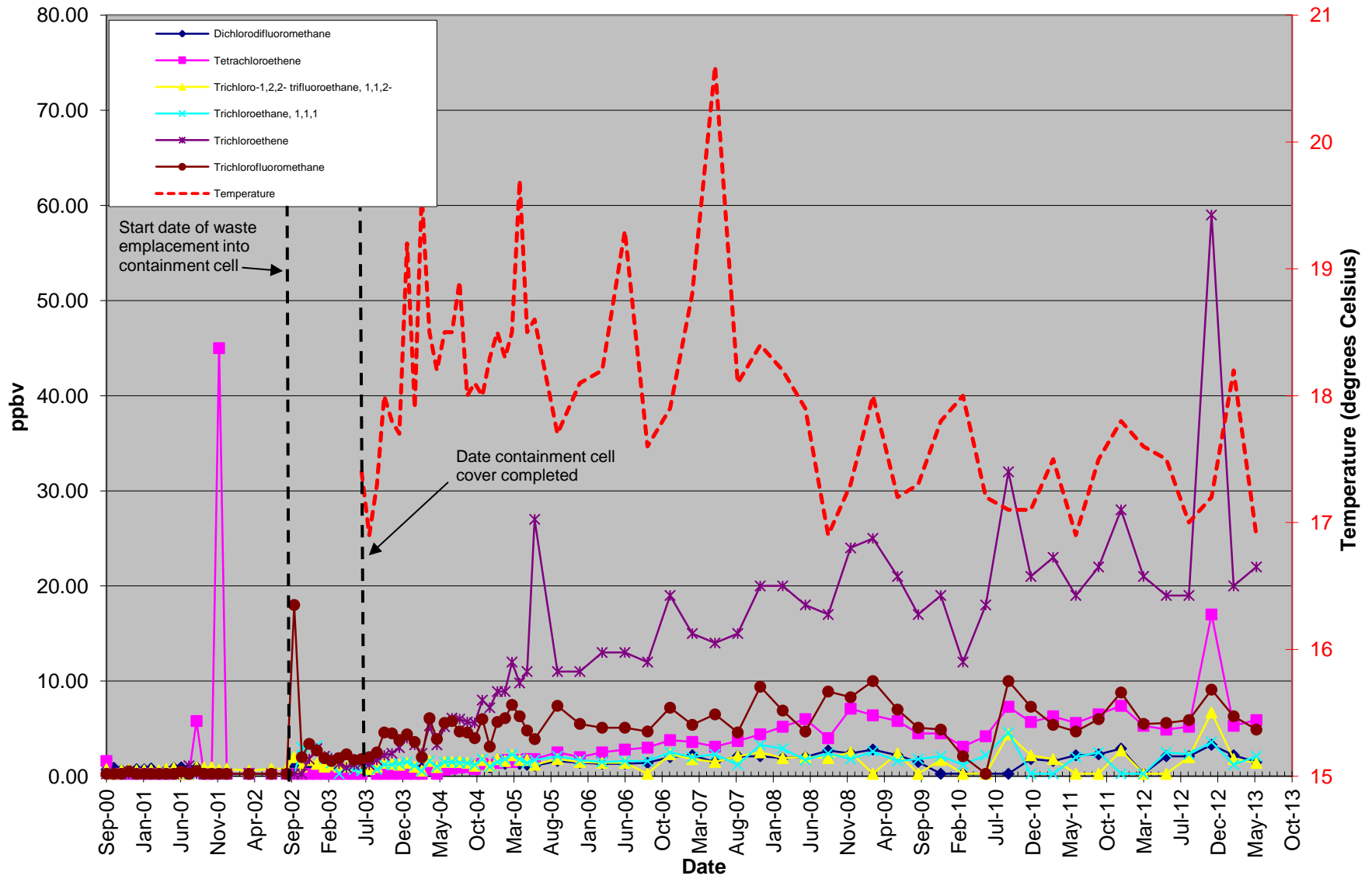

Figure D-28
Graph of VOC Concentrations at VSA11-15

ANNEX E
VSA Temperature Monitoring Results

Table E-1
VSA Temperature Monitoring Results from 5-Foot Monitoring Depth
July 2012–June 2013

Collection Date	Instrument Location										
	VSA1-5	VSA2-5	VSA3-5	VSA4-5	VSA5-5	VSA6-5	VSA7-5	VSA8-5	VSA9-5	VSA10-5	VSA11-5
(Temperature in Degrees Celsius)											
2012											
Sep	17.3	17.3	17.3	17.2	17.2	17.4	17.4	17.2	17.2	17.2	16.9
Dec	18.2	17.9	17.9	17.7	17.6	18.3	18.1	17.9	17.8	17.8	17.3
2013											
Mar	18.6	18.3	18.3	18.3	18.2	18.5	18.4	18.3	18.3	18.3	17.9
Jun	17.1	17.3	17.3	16.9	17.2	16.6	17.0	17.2	17.0	16.8	16.8
Minimum	17.1	17.3	17.3	16.9	17.2	16.6	17.0	17.2	17.0	16.8	16.8
Maximum	18.6	18.3	18.3	18.3	18.2	18.5	18.4	18.3	18.3	18.3	17.9
Difference	1.5	1.0	1.0	1.4	1.0	1.9	1.4	1.1	1.3	1.5	1.1

VSA = Vertical Sensor Array.

Table E-2
VSA Temperature Monitoring Results from 15-Foot Monitoring Depth
July 2012–June 2013

Collection Date	Instrument Location										
	VSA1-15	VSA2-15	VSA3-15	VSA4-15	VSA5-15	VSA6-15	VSA7-15	VSA8-15	VSA9-15	VSA10-15	VSA11-15
(Temperature in Degrees Celsius)											
2012											
Sep	17.5	17.4	17.4	17.4	17.3	17.6	17.5	17.5	17.6	17.5	17.0
Dec	17.5	17.4	17.5	17.4	17.2	17.9	17.6	17.6	17.6	17.4	17.2
2013											
Mar	18.1	18.0	18.0	17.9	17.9	18.2	18.0	17.9	17.9	17.9	17.8
Jun	17.4	17.5	17.4	17.1	17.3	17.1	17.3	17.5	17.3	17.0	16.9
Minimum	17.4	17.4	17.4	17.1	17.2	17.1	17.3	17.5	17.3	17.0	16.9
Maximum	18.1	18.0	18.0	17.9	17.9	18.2	18.0	17.9	17.9	17.9	17.8
Difference	0.7	0.6	0.6	0.8	0.7	1.1	0.7	0.4	0.6	0.9	0.9

VSA = Vertical Sensor Array.

ANNEX F
EPA Method TO-14A
Duplicate Analytical Results

Table F-1
 EPA Method TO-14A^a Duplicate Analytical Results for Samples Collected from the VSA 5-Foot Monitoring Depth
 July 2012–June 2013

Sample Date	12-Sep-12	12-Sep-12	13-Mar-13	13-Mar-13
AR/COC	614419	614419	614657	614657
Sample Location	CAMUVZMSBH2-5-S	CAMUVZMSBH2-5-SD	CAMUVZMSBH3-5-S	CAMUVZMSBH3-5-SD
Characterization Sample No./Duplicate Sample No.	092939-009	091256-030	093710-011	093710-030
Analyte Detected	(Concentration in ppbv)			
Acetone			5.7 J	7.5 J
Benzene			1.6 J,B	1.2 J,B
1,2-Dichlorobenzene			5.5	5.2
Dichlorodifluoromethane	3.3 J	2.9 J	2.6 J	2.3 J
1,1-Dichloroethene				1.0 J
4-Ethyltoluene				1.3 J
Methylene chloride	2.4 J			2.8 J ^b
Tetrachloroethene	11.0	12.0	12.0	11.0
Toluene			1.3 J,B	44.0 B
1,2,2-Trichloro-1,1,2-trifluoroethane	3.3 J	3.2 J	2.3 J	2.1 J
1,1,1-Trichloroethane		2.1 J	2.2 J	1.6 J
Trichloroethene	58.0	59.0	62.0	56.0
Trichlorofluoromethane				5.3
1,2,4-Trimethylbenzene	4.0	4.1		2.4 J

Note: Blank cells indicate nondetections.

^aEPA January 1999.

^bLCS or LCSD exceeds the control limit.

AR/COC = Analysis request/chain-of-custody record.

B = Method blank contamination.

CAMU = Corrective Action Management Unit.

EPA = U.S. Environmental Protection Agency.

J = Estimated result. Result is less than the LRL.

LCS = Laboratory control sample.

LCSD = Laboratory control sample duplicate.

LRL = Laboratory reporting limit.

No. = Number.

ppbv = Parts per billion by volume.

S = Sample.

SD = Sample duplicate.

VSA = Vertical sensor array.

VZMSBH = Vadose zone monitoring system borehole.

Table F-2

EPA Method TO-14A^a Duplicate Analytical Results for Samples Collected from the VSA 15-Foot Monitoring Depth
July 2012–June 2013

Sample Date	6-Dec-12	6-Dec-12	6-Jun-13	6-Jun-13
AR/COC	614535	614535	614843	614843
Sample Location	CAMUVZMSBH2-15-S	CAMUVZMSBH2-15-SD	CAMUVZMSBH3-15-S	CAMUVZMSBH3-15-SD
Characterization Sample No./Duplicate Sample No.	093225-010	093225-030	094064-012	094064-030
Analyte Detected	(Concentration in ppbv)			
Acetone	1.4	7.5	2.5	2.10
Benzene	0.27 J			
Butane, 2-	0.78 J		1.1	
Carbon disulfide			1.5	0.61
Chloroform	0.35		0.5	
Dichlorobenzene, 1,2-	3.9	3.6	4.7	4.2
Dichlorobenzene, 1,3-	0.37 J			
Dichlorobenzene, 1,4-	0.37J			
Dichlorodifluoromethane	2.6	2.5	2.1	2.0
Dichloroethane, 1,1-	0.64		0.68	0.64
Methylene chloride	0.31 J		0.77	0.6
Tetrachloroethene	11.0	10.0	11.0	11.0
Toluene			0.28	
1,2,2-Trichloro-1,1,2-trifluoroethane	2.5	2.2	2.3	2.4
1,1,1-Trichloroethane	3.0	2.8	2.4	2.5
Trichloroethene	69.0	69.0	63.0	64.0
Trichlorofluoromethane	5.6	5.2	5.1	5.3

Note: Blank cells indicate nondetections.

^aEPA January 1999.

AR/COC = Analysis request/chain-of-custody record.

CAMU = Corrective Action Management Unit.

EPA = U.S. Environmental Protection Agency.

J = Estimated result. Result is less than the LRL.

LRL = Laboratory reporting limit.

No. = Number.

ppbv = Parts per billion by volume.

S = Sample.

SD = Sample duplicate.

VSA = Vertical sensor array.

VZMSBH = Vadose zone monitoring system borehole.

Table F-3
 EPA Method TO-14A^a Duplicate Analytical Results for Samples Collected from the CSS Monitoring Subsystem
 July 2012–June 2013

Sample Date	13-Sep-12	13-Sep-12	5-Dec-12	5-Dec-12
AR/COC	614419	614419	614535	614535
Sample Location	CAMUCSSBH2-S	CAMUCSSBH2-SD	CAMUCSSBH3-S	CAMUCSSBH3-SD
Characterization Sample No./Duplicate Sample No.	092939-002	092939-029	093225-003	093225-029
Analyte Detected	(Concentration in ppbv)			
Acetone			2.4	5.3
Benzene		2.2 J,B		
Bromomethane				1.1
Butanone, 2-			0.86	
Carbon Disulfide			0.48 J	
Chloromethane	2.2 J		0.99	0.92
Dichlorodifluoromethane				
Ethyltoluene, 4-		2.1 J	0.23 J	
Methylene Chloride	2.8 J	2.7 J	1.5	1.5
Tetrachloroethene	2.8 J	2.1 J	1.0	1.0
Toluene				
1,2,2-Trichloro-1,1,2-trifluoroethane			0.51	0.53
1,1,1-Trichloroethane	7 ^b	7.0	6.2	6.4
Trichloroethene	3.1 J		1.2	1.3
Trichlorofluoromethane				

Table F-3
EPA Method TO-14A^a Duplicate Analytical Results for Samples Collected from the CSS Monitoring Subsystem
July 2012–June 2013

Sample Date	13-Mar-13	13-Mar-13	6-Jun-13	6-Jun-13
AR/COC	614657	614657	614843	614843
Sample Location	CAMUCSSBH4-S	CAMUCSSBH4-SD	CAMUCSSBH5-S	CAMUCSSBH5-SD
Characterization Sample No./Duplicate Sample No.	093710-004	093710-029	094064-005	094064-029
Analyte Detected	(Concentration in ppbv)			
Acetone		7.8 J	4.7	4.7
Benzene	1.3 J,B	1.3 J,B		
Bromomethane				
Butanone, 2-				1.5
Carbon disulfide				1.5
Chloromethane				
Dichlorodifluoromethane	1.4 J	2.1 J	1.3	1.2
Ethyltoluene, 4-				
Methylene Chloride				
Tetrachloroethene	3.0 J	2.9 J	0.3	0.27
Toluene	1.8 J,B	1.3 J,B		0.42
1,2,2-Trichloro-1,1,2-trifluoroethane	7.4	7.6	7.4	6.9
1,1,1-Trichloroethane				
Trichloroethene	8.6	8.4	7.4	7.2
Trichlorofluoromethane	5.1	5.2	3.0	2.9

Note: Blank cells indicate nondetections.

^aEPA January 1999.

^bLCS or LCSD exceeds the control limit.

AR/COC = Analysis request/chain-of-custody record.

B = Method blank contamination.

CAMU = Corrective Action Management Unit.

CSS = CWL sanitary sewer.

CSSBH = CWL sanitary sewer borehole.

CWL = Chemical Waste Landfill.

EPA = U.S. Environmental Protection Agency.

J = Estimated result. Result is less than the LRL.

LCS = Laboratory control sample.

LCSD = Laboratory control sample duplicate.

LRL = Laboratory reporting limit.

No. = Number.

ppbv = Parts per billion by volume.

S = Sample.

SD = Sample duplicate.

ANNEX G
Leachate Production

Table G-1
Gallons of Leachate Pumped from LCRS Sump
July 2012–June 2013 (Weekly Totals)

Collection Date(s)	Leachate Volume (gallons)
2012	
07/02–07/06	5
07/09–07/13	8
07/16–07/20	9
07/23–07/27	8
07/30–08/03	4
08/06–08/10	8
08/13–08/17	7
08/20–08/24	7
08/27–08/31	10
09/03–09/07	6
09/10–09/14	6
09/17–09/21	6
09/24–09/28	11
10/01–10/05	6
10/08–10/12	9
10/15–10/19	13
10/22–10/26	4
10/29–11/02	6
11/05–11/09	7
11/12–11/16	8
11/19–11/23	7
11/26–11/30	10
12/03–12/07	12
12/10–12/14	6
12/17–12/21	8
12/24–12/31	0
2013	
01/01–01/04	20
01/07–01/11	7
01/14–01/18	10
01/21–01/25	7
01/28–02/01	10
02/04–02/08	8
02/11–02/15	8
02/18–02/22	10
02/25–03/01	8
03/04–03/08	7
03/11–03/14	7
03/18–03/22	6
03/25–03/29	10
04/01–04/05	5
04/08–04/12	7
04/15–04/19	10
04/22–04/26	8
04/29–05/03	8
05/06–05/10	5
05/13–05/17	7
05/20–05/24	5
05/27–05/31	9
06/03–06/07	5
06/10–06/14	6
06/17–06/21	5
06/24–06/28	6
Total Volume (gallons)	395

LCRS = Leachate Collection and Removal System.