

Mechanical Property Variation in Metal Lattice Struts

Amber Dressler, Dr. Carolyn Seepersad
Department of Mechanical Engineering
The University of Texas at Austin

GOAL

Improve the understanding of how defects impact mechanical properties to enhance designers' ability to manufacture metal lattice structures reliably.

Overview

- Evaluate properties of lattice struts
 - EOS M270
 - Stainless steel 17-4 PH powder
- Vary size and orientation
 - Strut diameters: 0.5 mm, 0.65 mm, and 0.82 mm
 - Vertical and horizontal build orientations
- Non-destructive evaluation of parts
 - Geometry characterization
 - Density measurements
 - CT scans
- Destructive evaluation
 - Tensile tests
 - Failure analysis

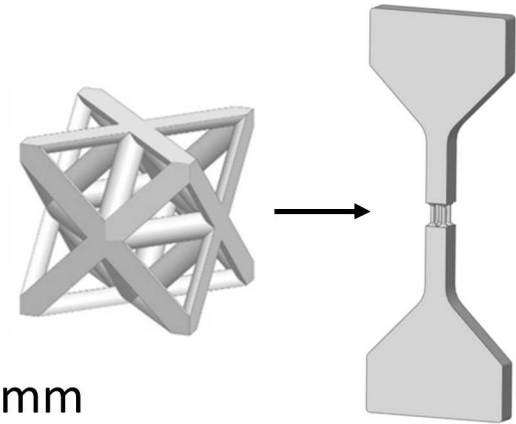

Vertical Strut Builds

- Spacing based on the octet truss design
- Horizontal and vertical copies
- Three different sizes (representing 3, 4, and 5 mm unit cells)

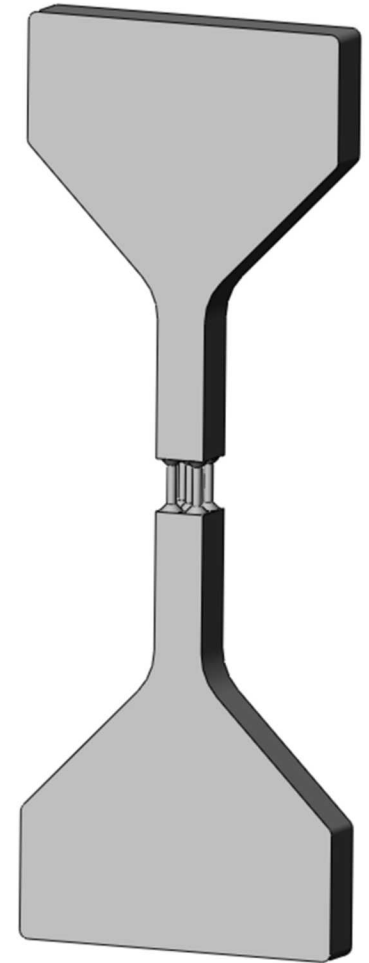
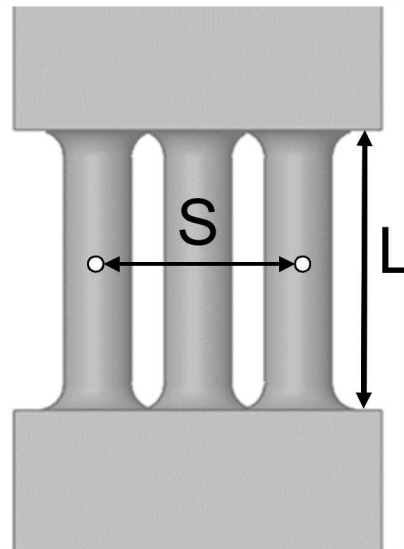
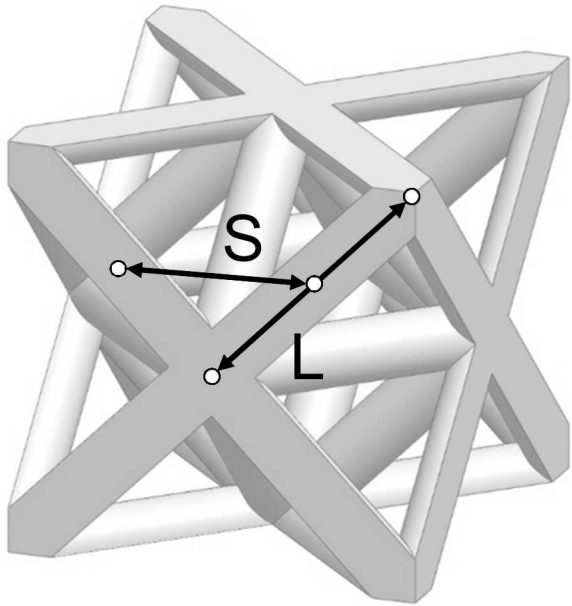

Build Layout

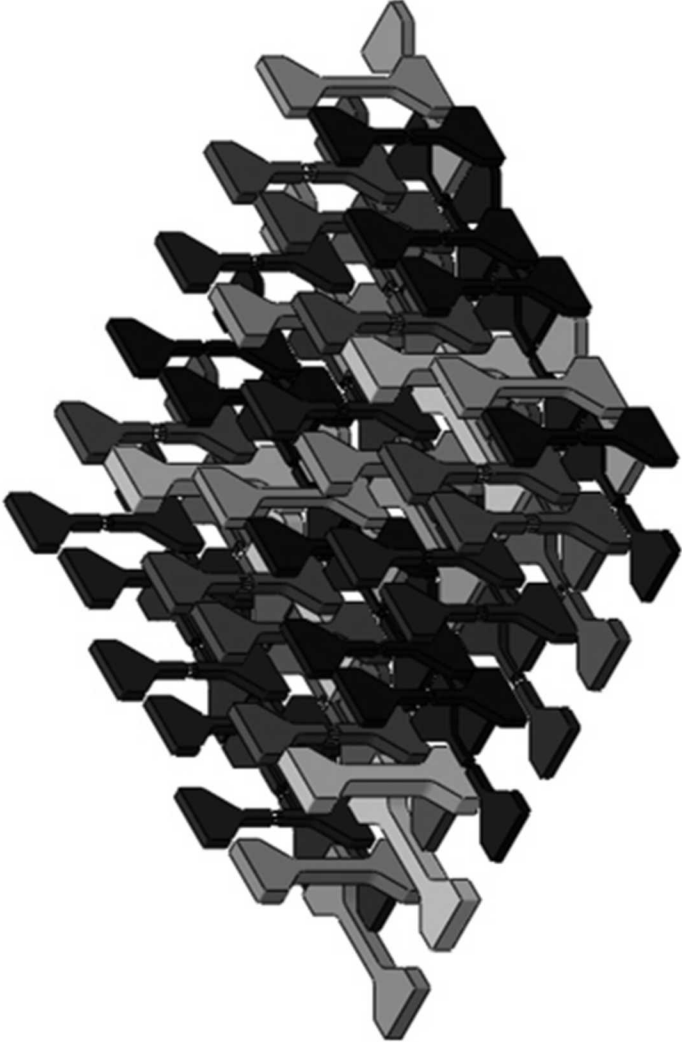
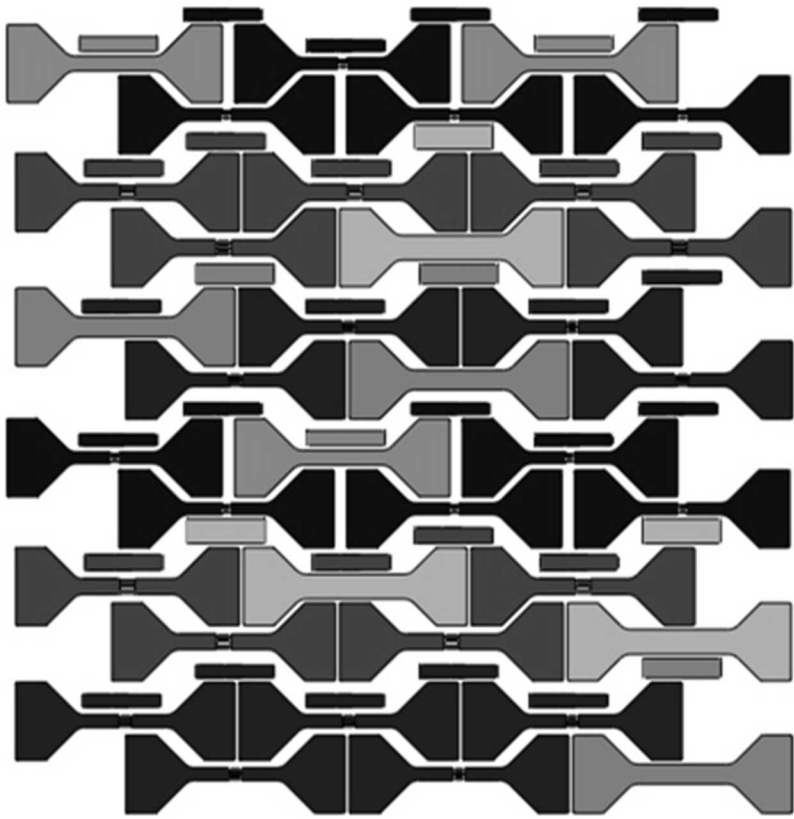

Build Process

1. DMLS the 17-4PH steel parts on an EOS M270
2. Heat treat while on build platform: Austenitizing by heating (solutionizing) to 1900°F for an hour, then air/oil cool
3. Remove from build platform
4. HIP with the following parameters: 2125±25 °F x 240±60 min x 14.75±0.25 ksi
5. Heat treat again: Austenitizing by heating (solutionizing) to 1900°F for an hour, then air/oil cool, and then complete the H1150 heat treatment.

NON-DESTRUCTIVE EVALUATION

Geometric Characterization

The screenshot displays a software interface for geometric characterization. The main window shows a circular image of a part with various geometric features and measurement lines. The features are labeled as follows:

- [1] ANGLE001
- [2] ANGLE002
- [3] LN-LN001
- [4] LN-LN002
- [5] LN-LN003
- [6] PT-PT001 [DIST]
- [7] ANGLE003
- [8] LN-LN004
- [9] LN-LN005
- [10] LN-LN006

The right sidebar is titled "Multi Measurement Mode" and contains the following sections:

- Measurement Setting Data:** Includes a dropdown menu for "Dressler_Strut_5", and input fields for "Lot Number", "Serial Counter" (0001), and "Name".
- Measurement settings data thumbnail images:** A smaller version of the main measurement view.
- Options:** Checkboxes for "Zoom display" (checked) and "Display results in the descending order of errors" (unchecked).
- Buttons:** "Measure" (disabled), "Playing" (active), "Delete Result", "Print", and "Save Report".

Density Measurements

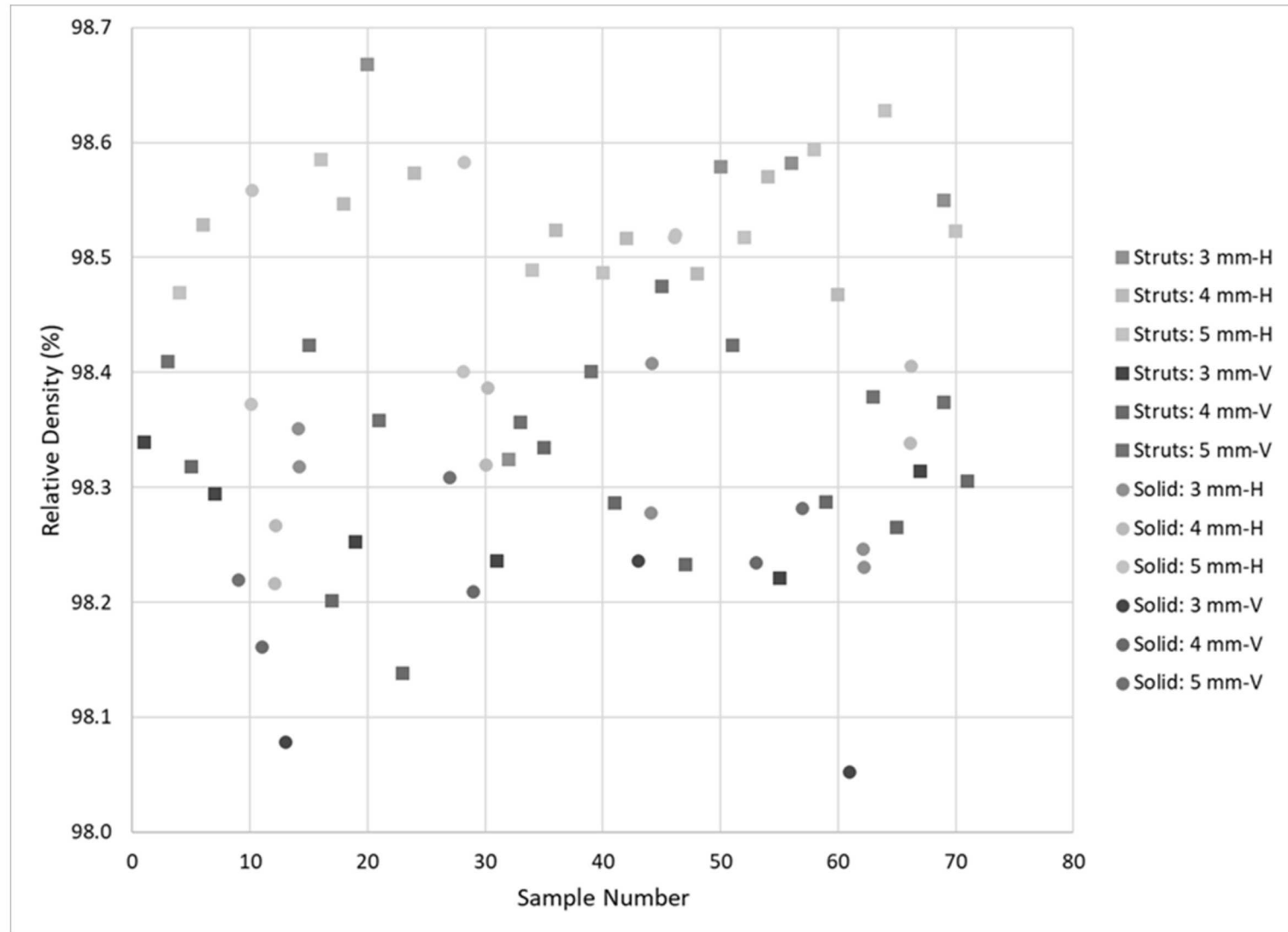

CT Results-Configuration Comparison

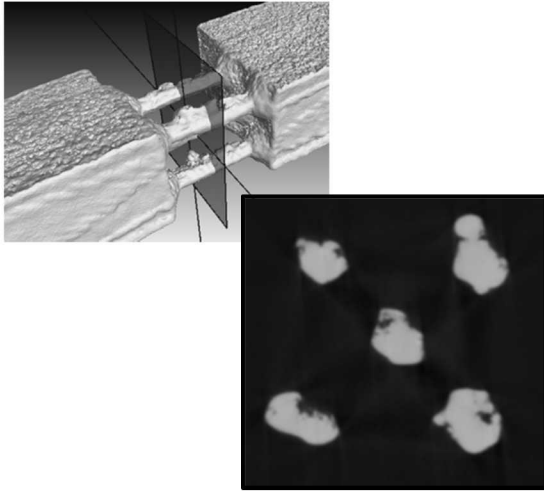
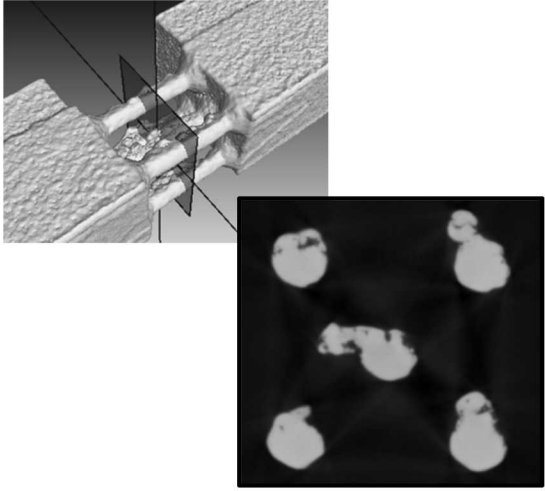
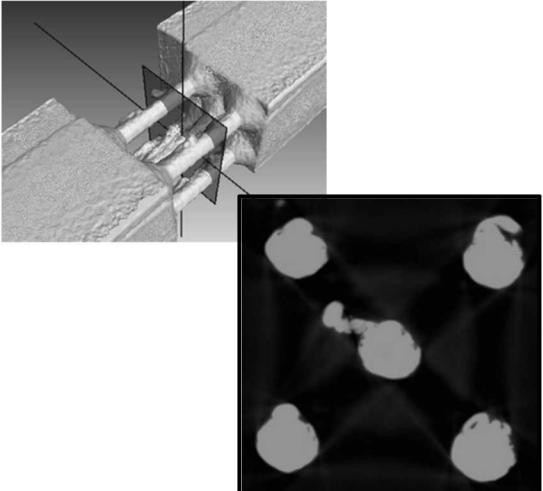
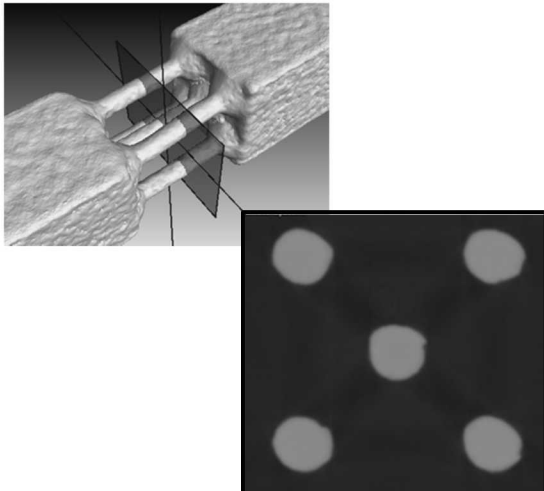
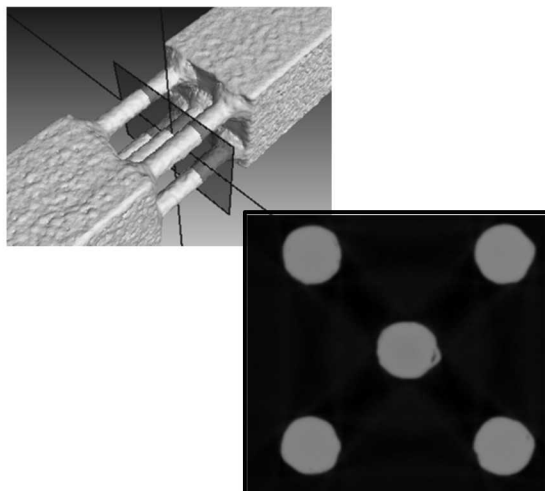
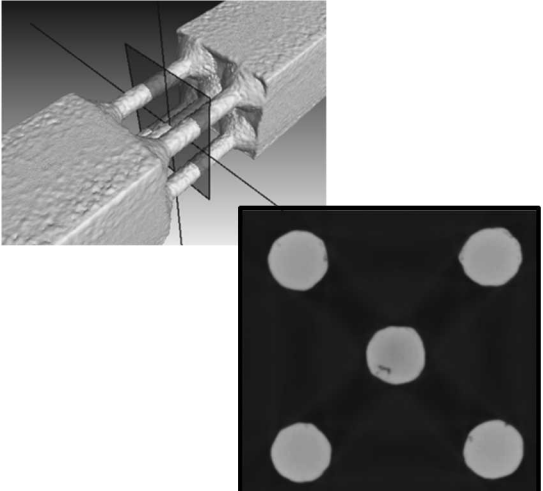
	'3 mm Bar'	'4 mm Bar'	'5 mm Bar'
Horizontal Bar	 <p>This panel shows a 3D model of a horizontal bar with three 3 mm diameter bars. The CT slice below shows four bright spots, indicating the presence of the bars.</p>	 <p>This panel shows a 3D model of a horizontal bar with four 4 mm diameter bars. The CT slice below shows four bright spots, indicating the presence of the bars.</p>	 <p>This panel shows a 3D model of a horizontal bar with five 5 mm diameter bars. The CT slice below shows four bright spots, indicating the presence of the bars.</p>
Vertical Bar	 <p>This panel shows a 3D model of a vertical bar with three 3 mm diameter bars. The CT slice below shows four bright spots, indicating the presence of the bars.</p>	 <p>This panel shows a 3D model of a vertical bar with four 4 mm diameter bars. The CT slice below shows four bright spots, indicating the presence of the bars.</p>	 <p>This panel shows a 3D model of a vertical bar with five 5 mm diameter bars. The CT slice below shows four bright spots, indicating the presence of the bars.</p>

CT Results-Comparison to Nominal

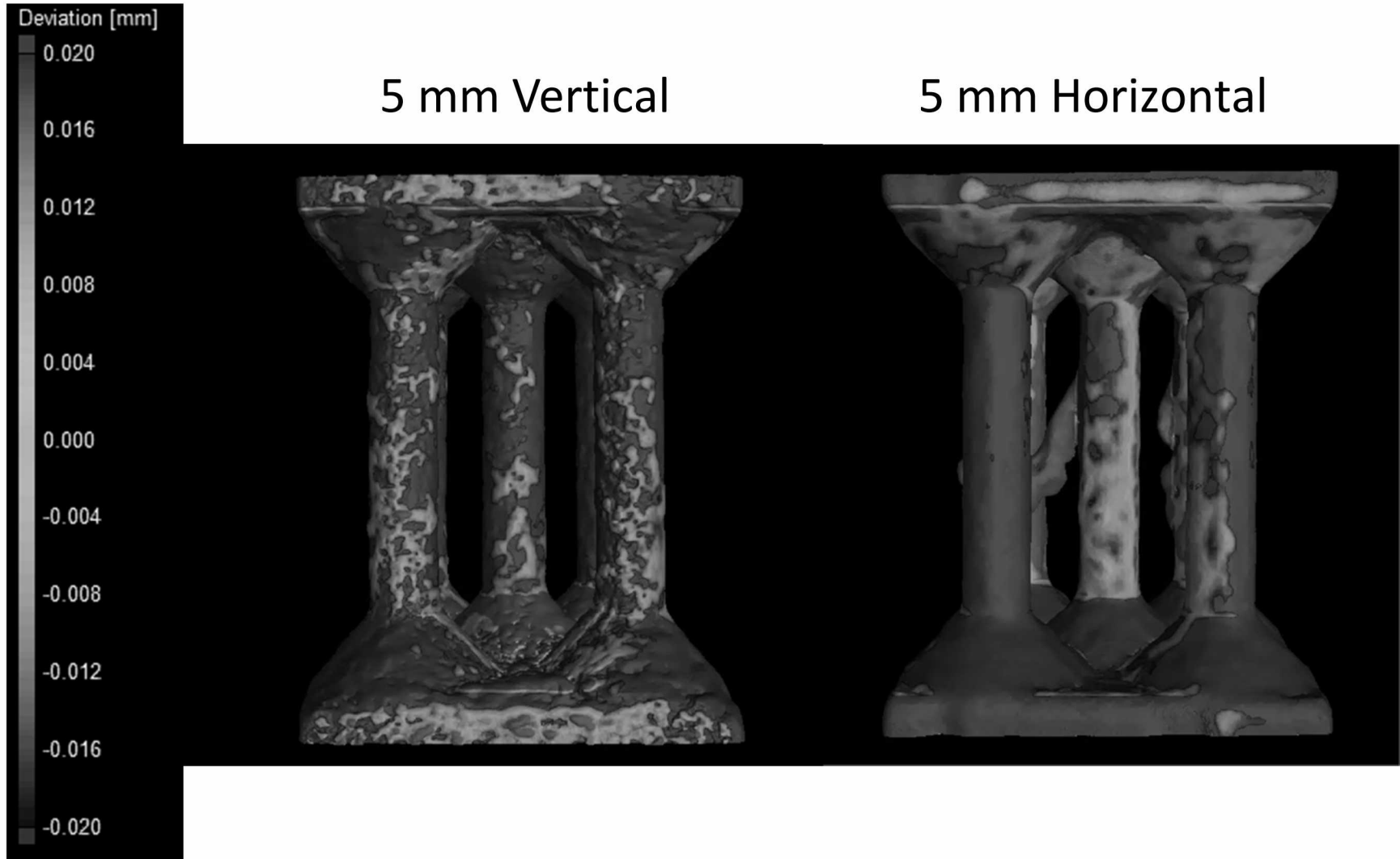

Porosity Analysis

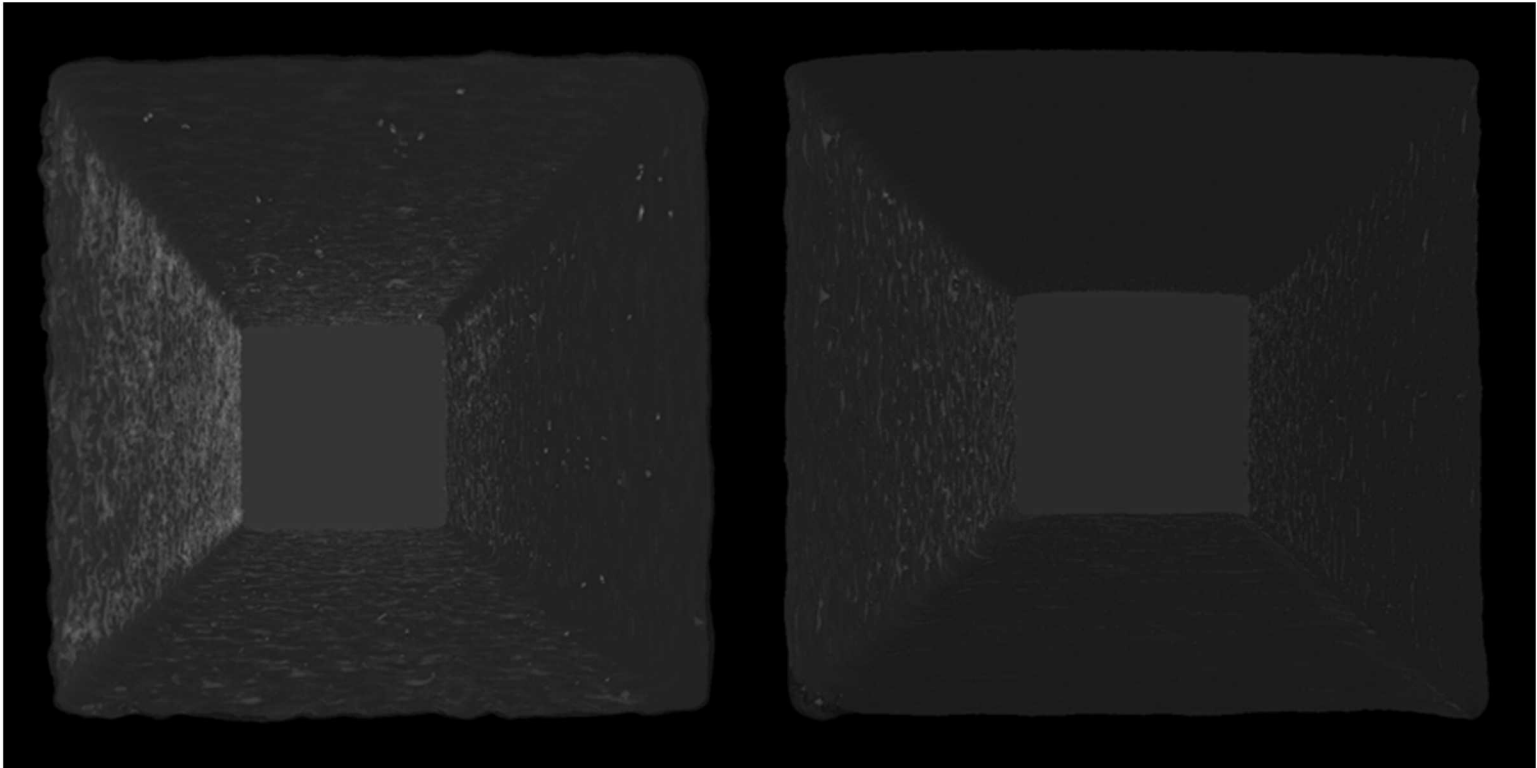

Roughness Measurements

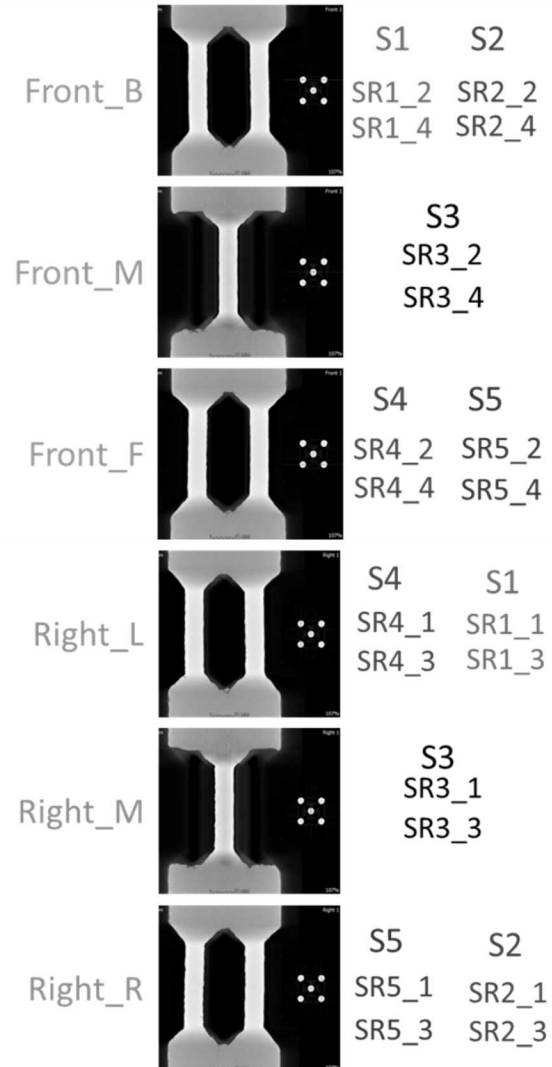
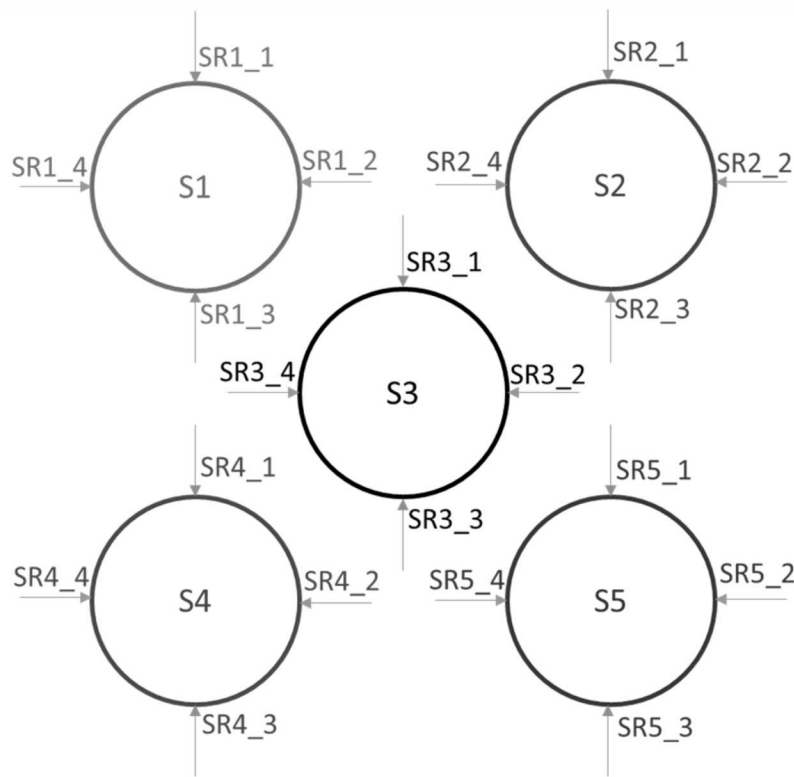

DESTRUCTIVE EVALUATION SOLID BARS

Test Setup

Data Acquisition: 15 Hz

Image Acquisition: Varied

Actuator Rate:

3 mm- 1.9 mm/min

4 mm- 2 mm/min

5 mm- 2.1 mm/min



Stress-Strain: As Designed Area

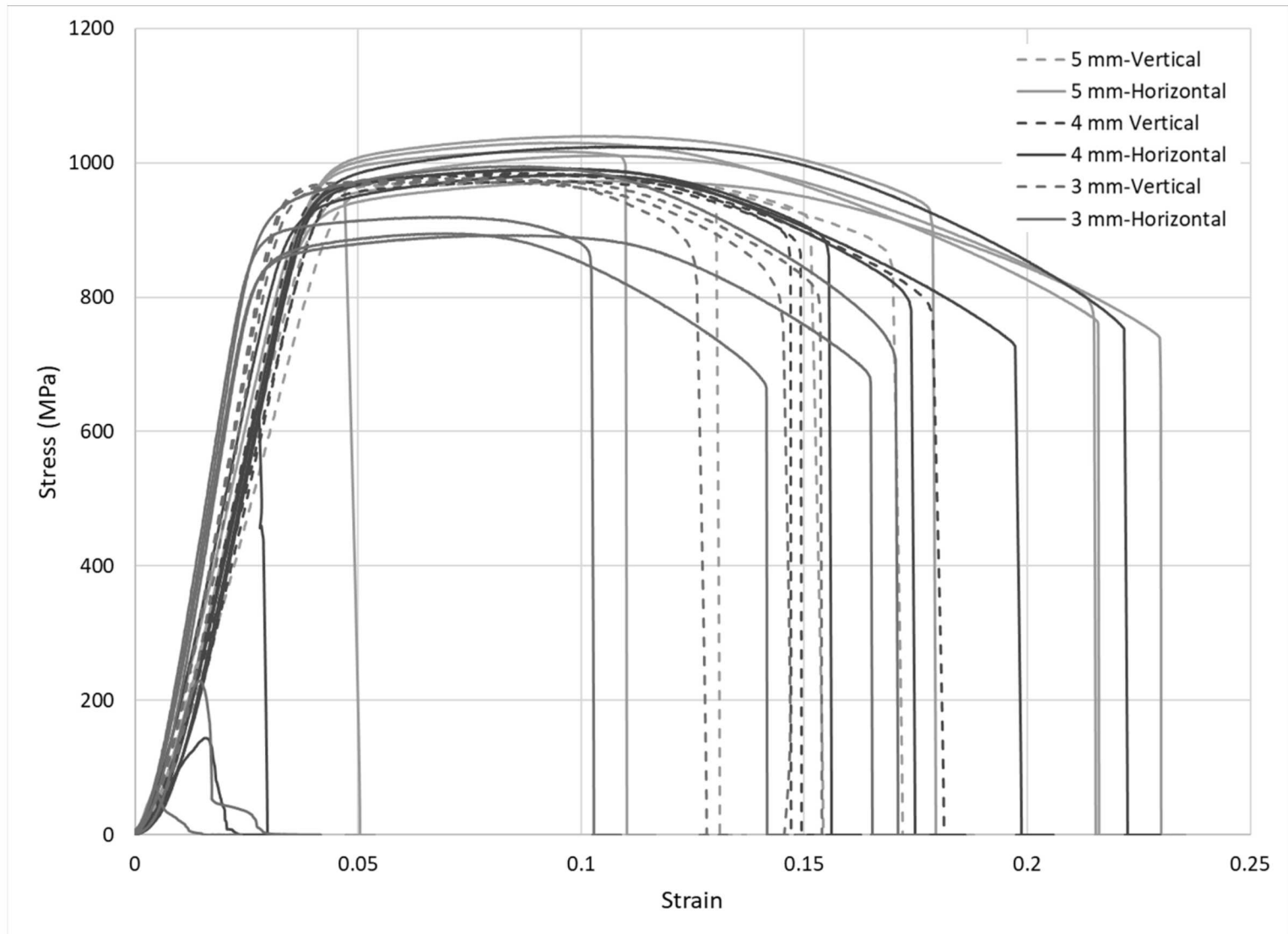

Stress-Strain: As Built Area

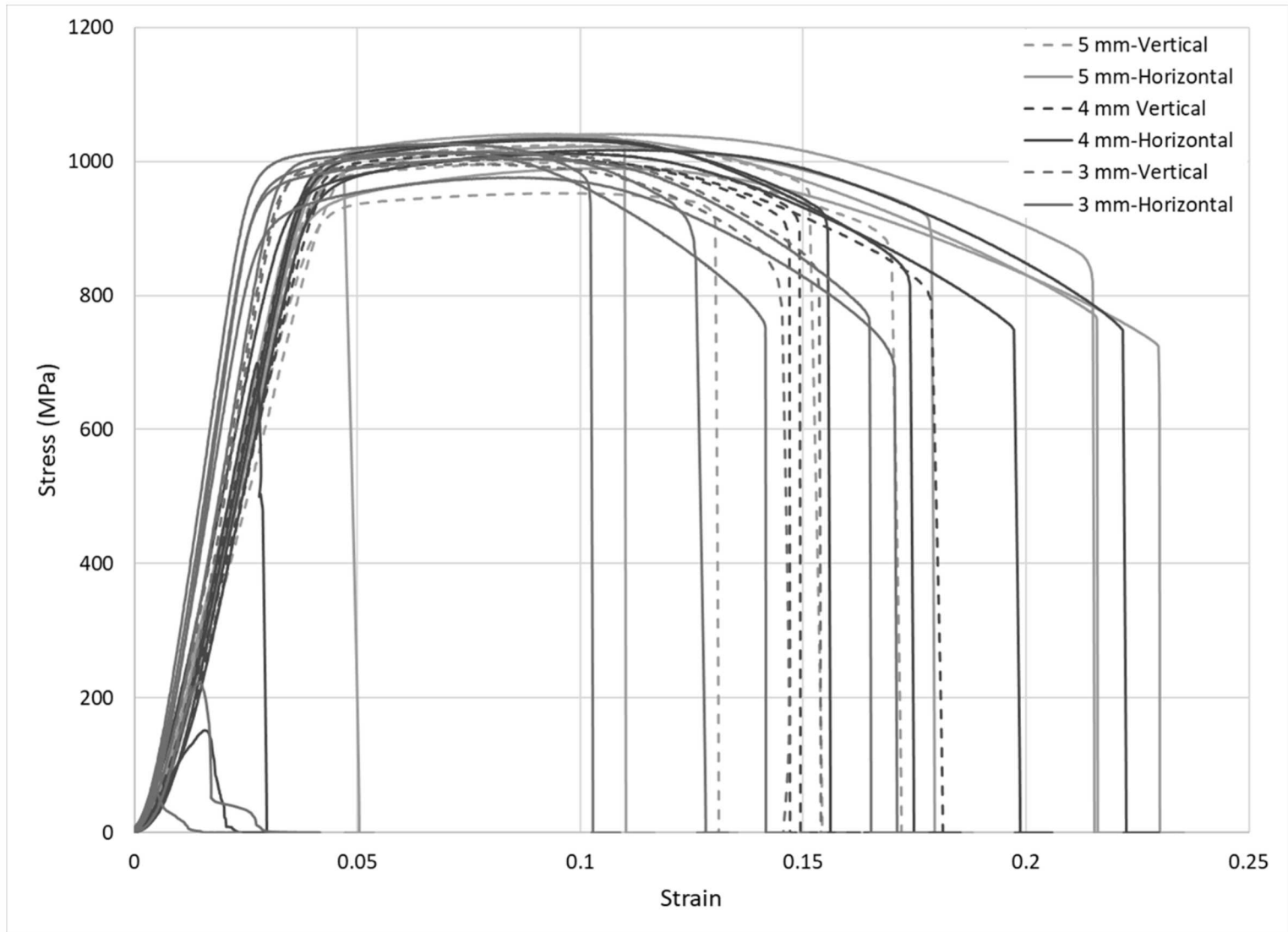

Why Designed Area Adds Variation

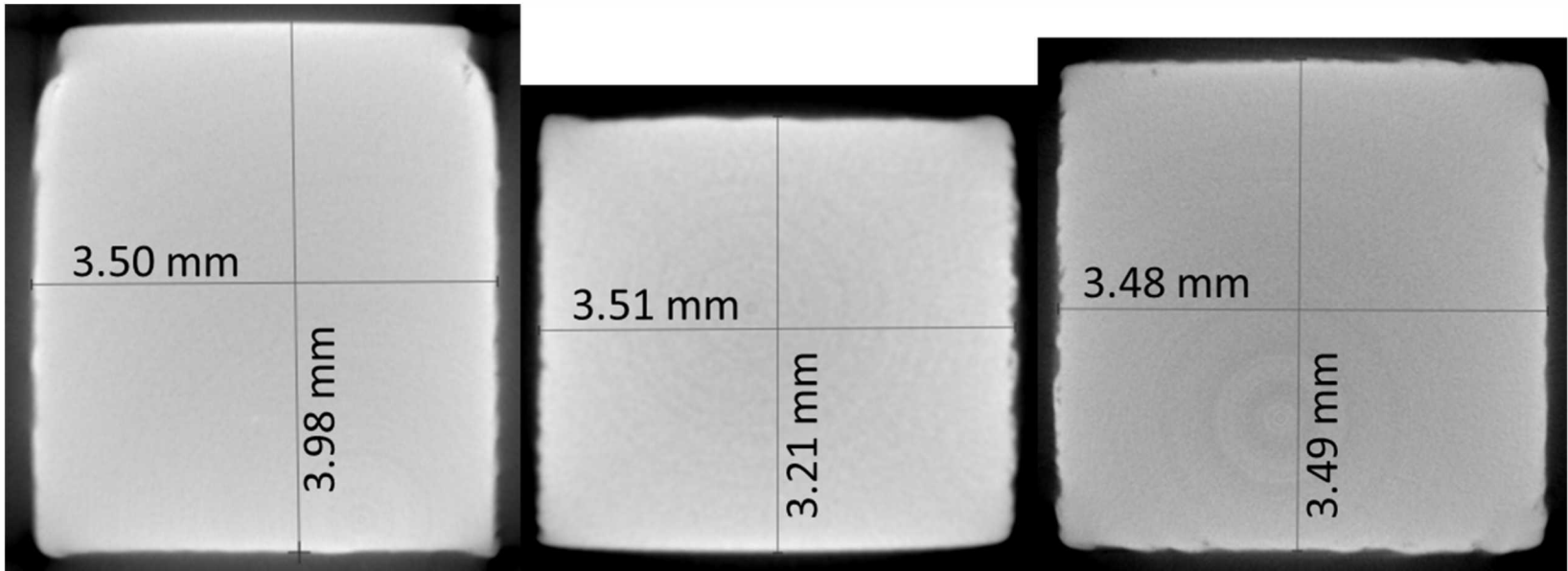

Strain through Digital Image Correlation

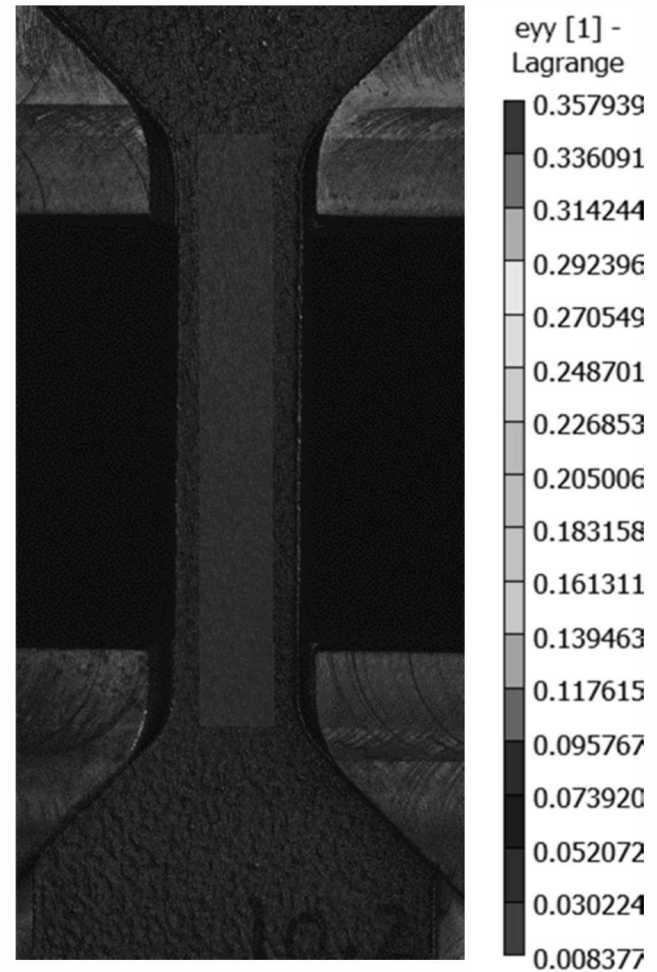
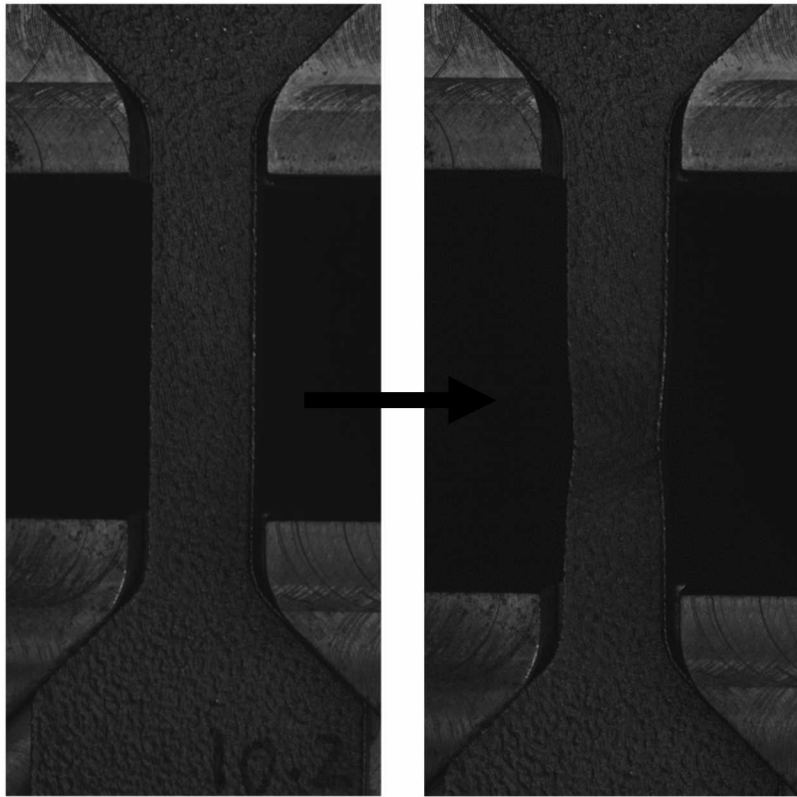

Brittle/Low-Ductility Samples

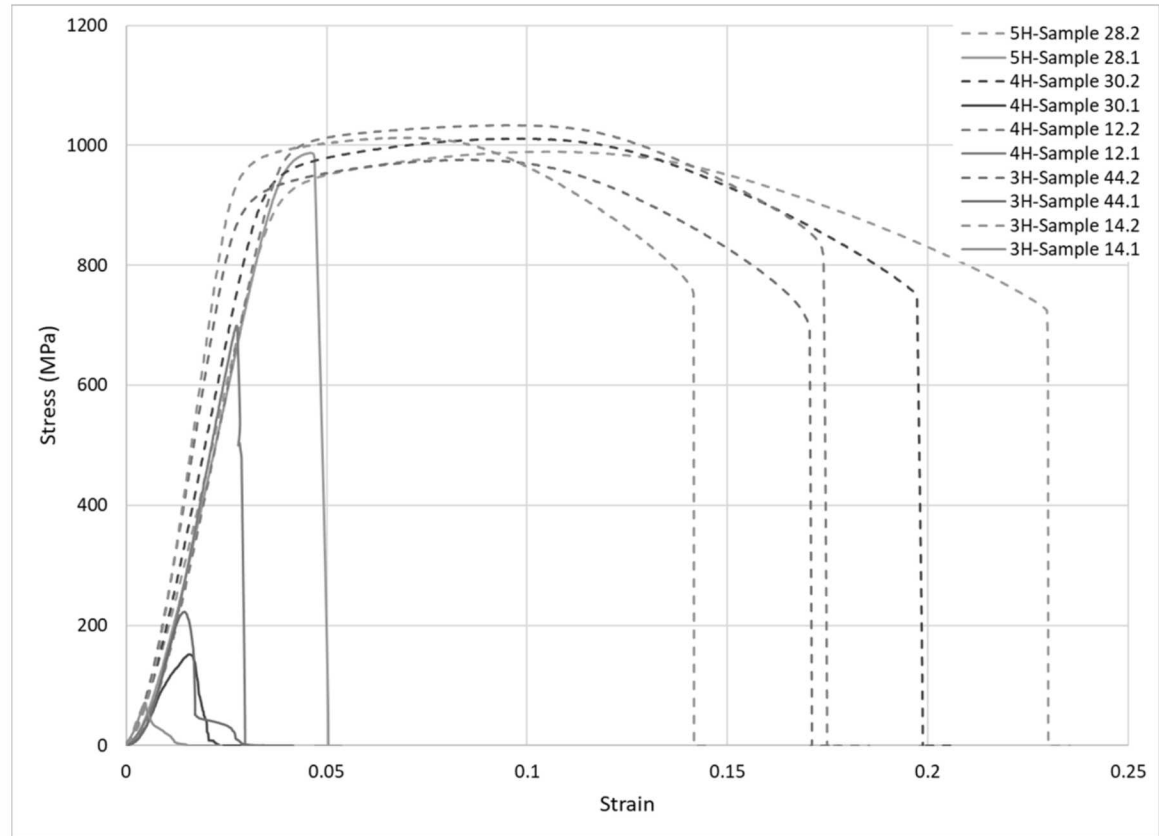
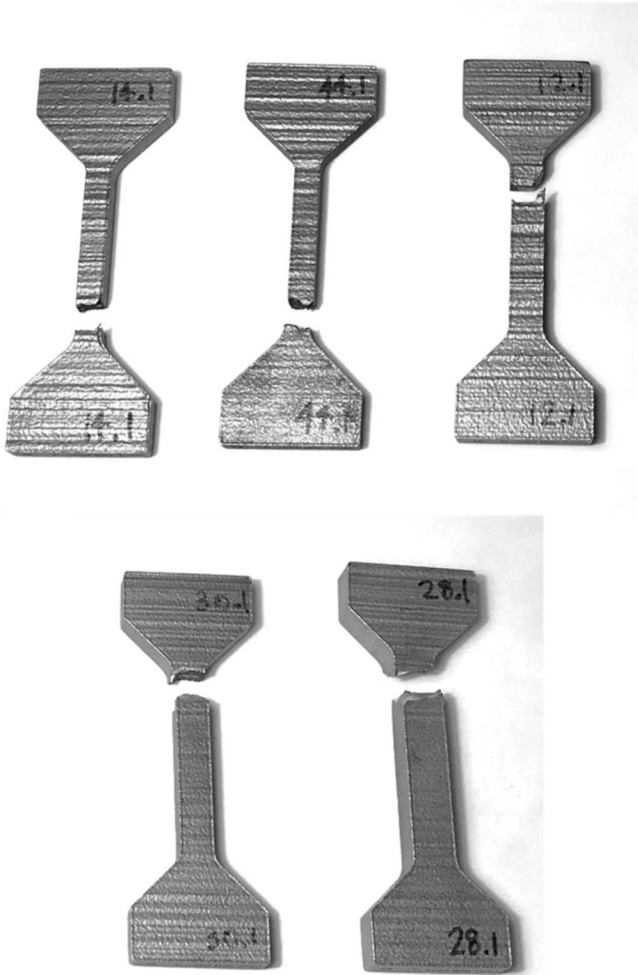

Sample 12.1 Versus 12.2

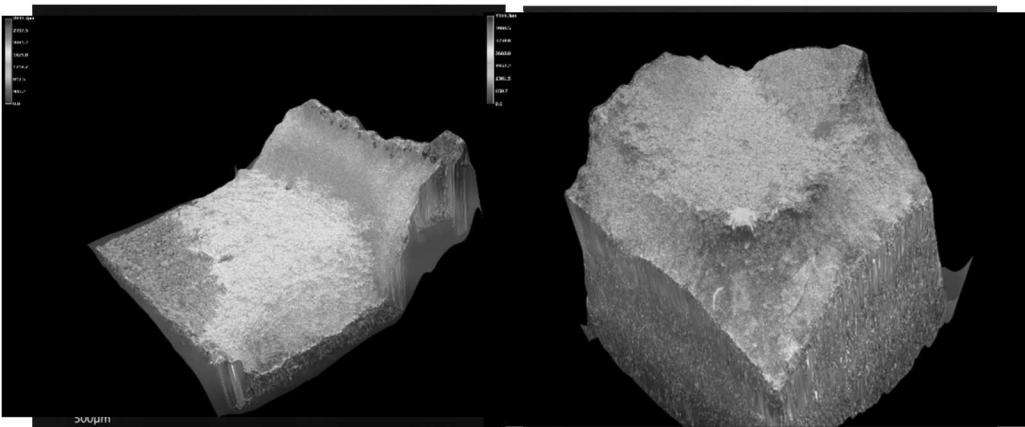
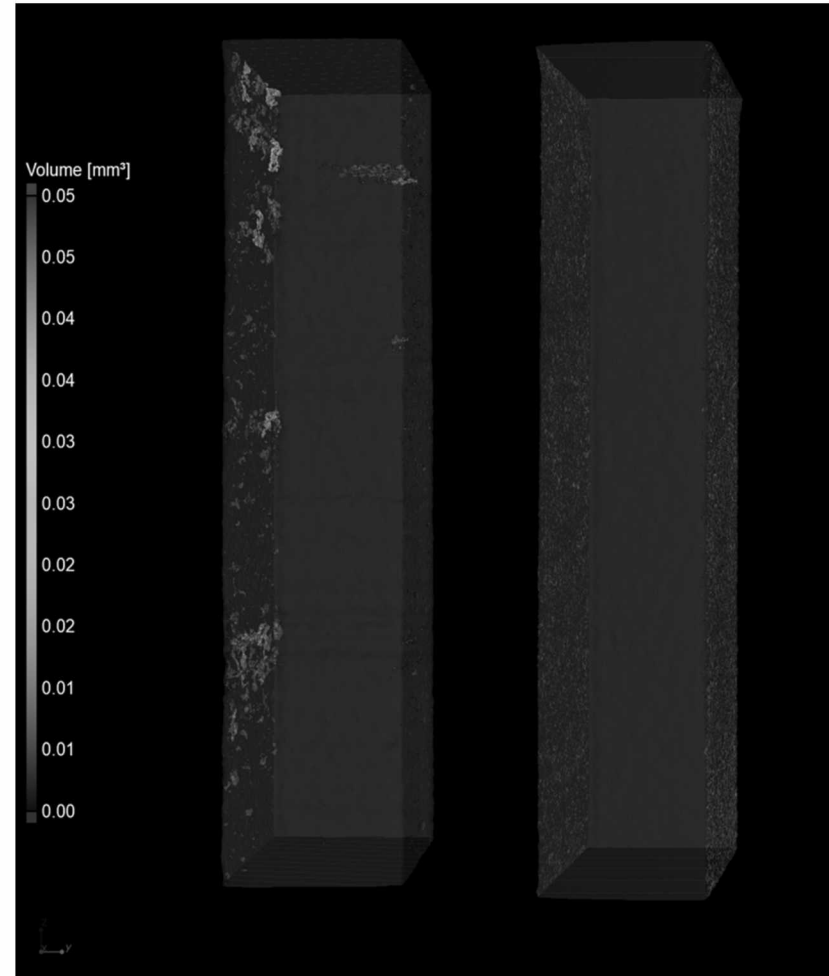
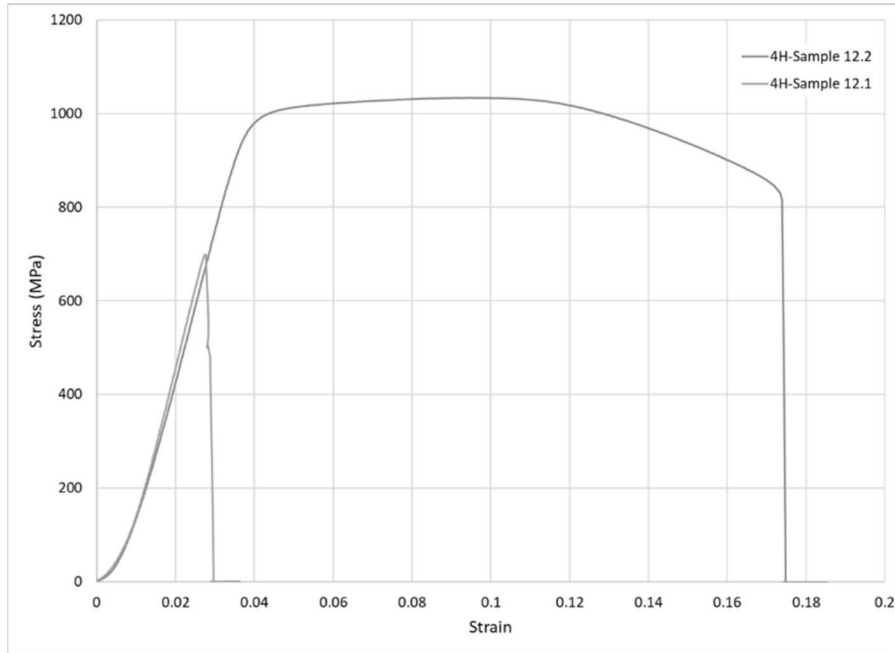

Sample 12.1

Sample 12.2

Porosity in Sample 12.1

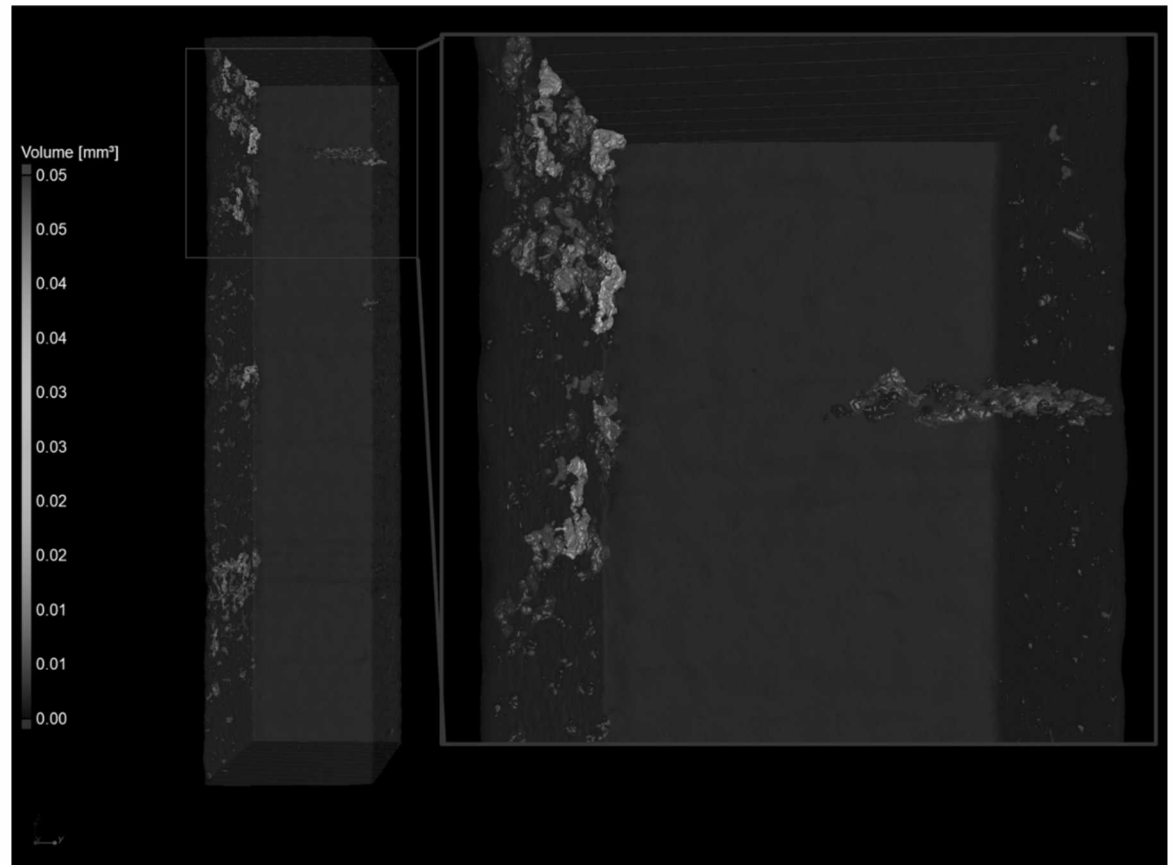
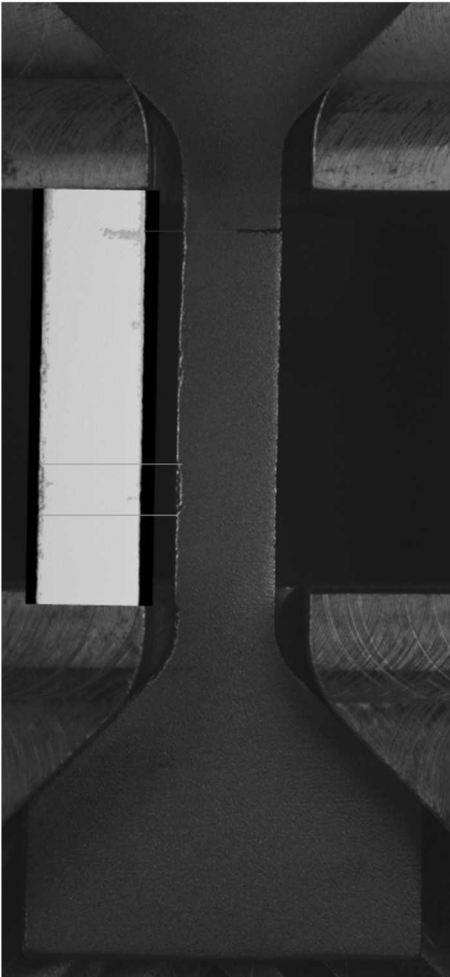

Fractography

Sample 12.1

Sample 12.2

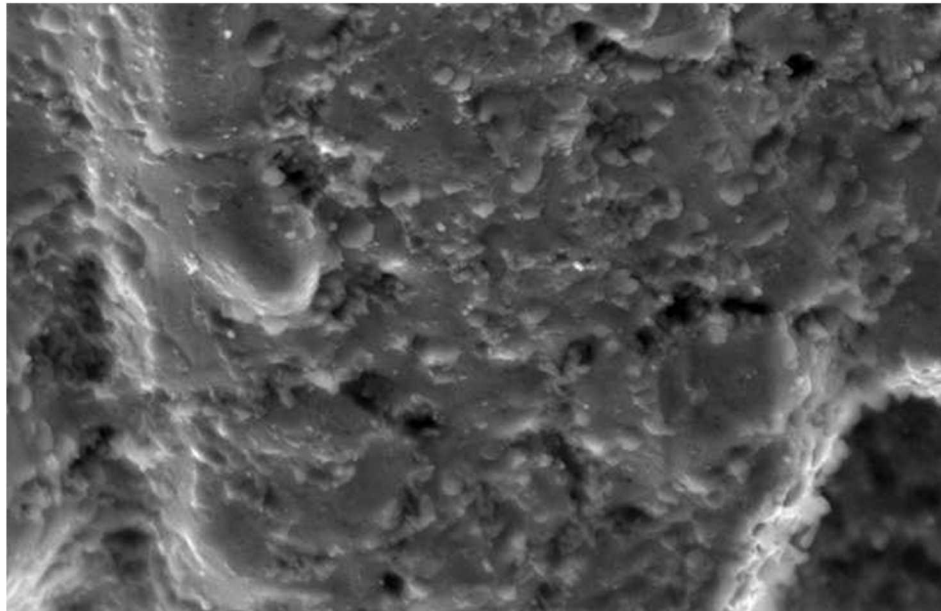

X2,500 10µm

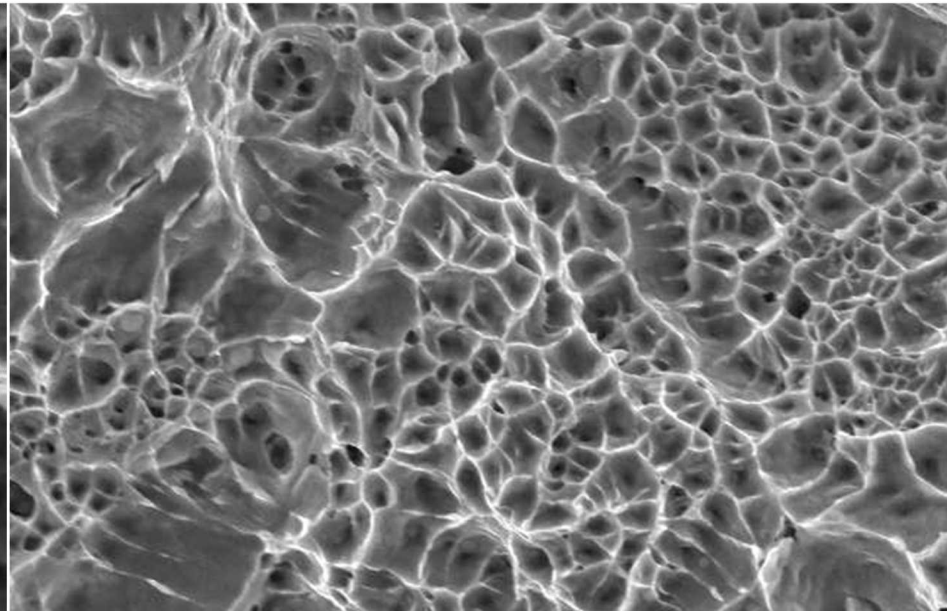

20kV X2,500 10µm

Regions of Interest in Sample 12.1

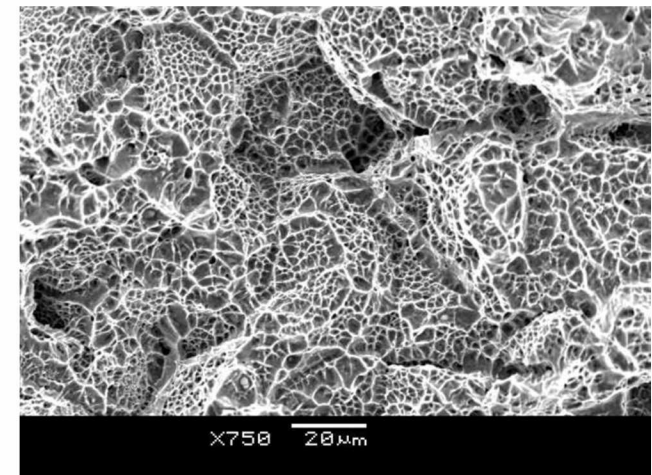
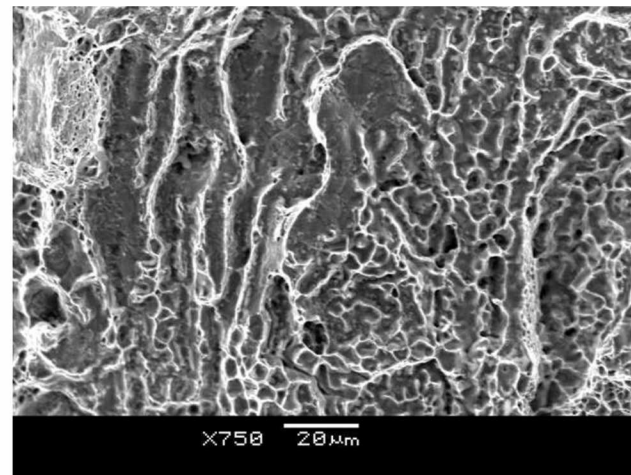
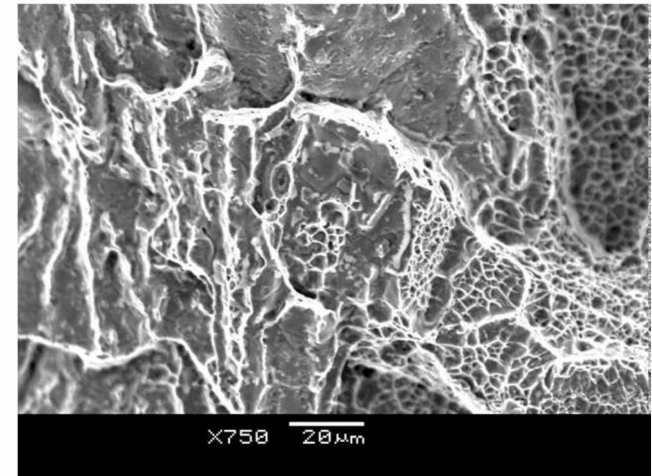
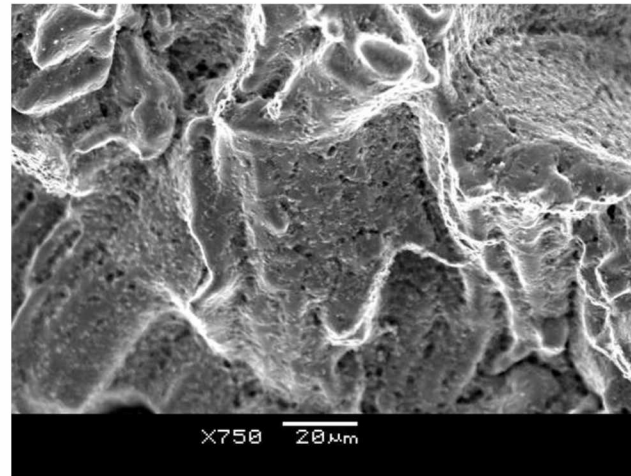
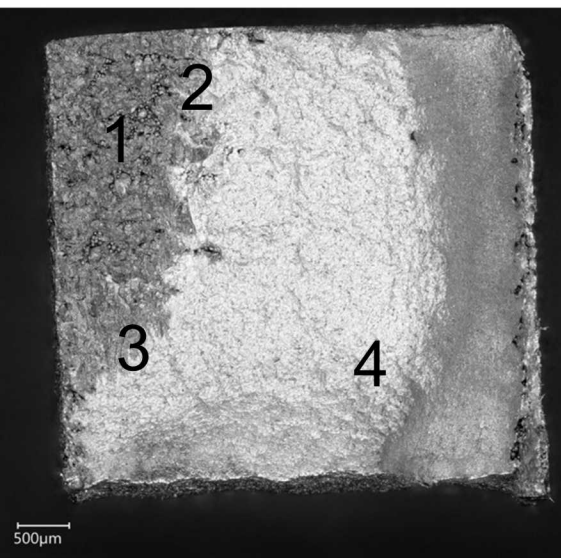

Sample 14.1 Versus 14.2

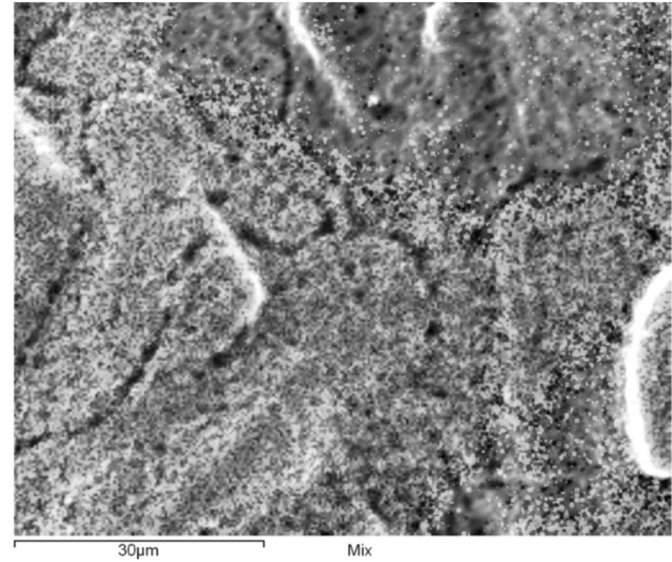
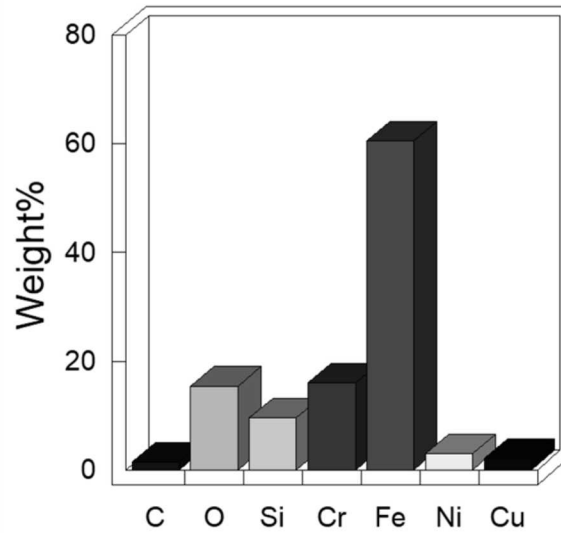

Sample 14.1

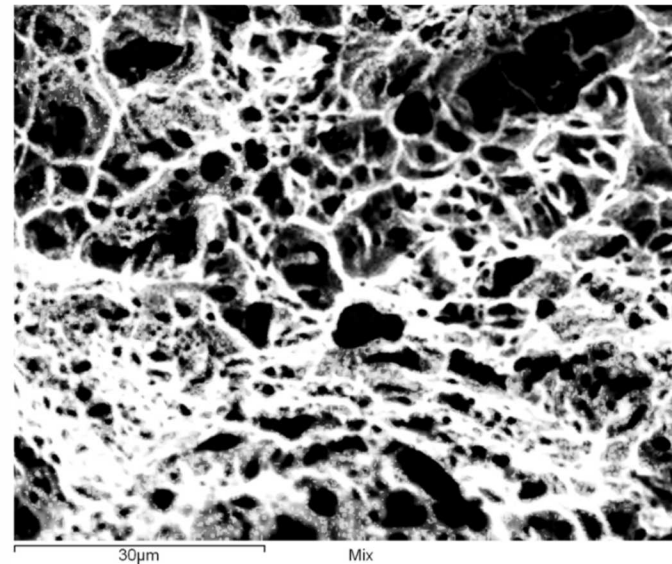
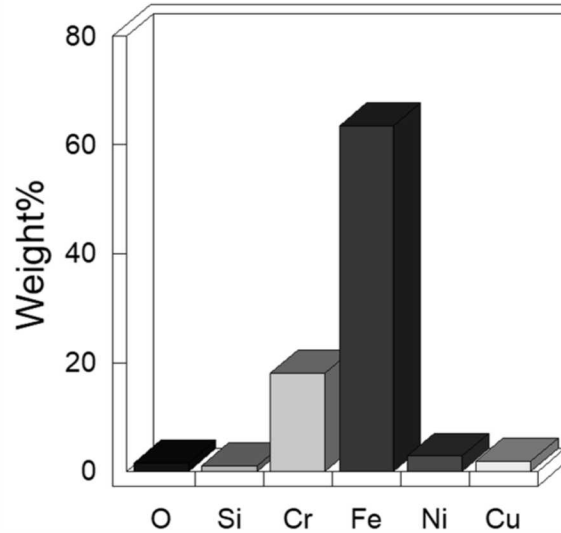

Sample 14.2

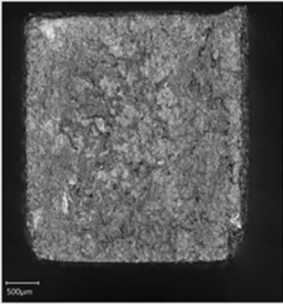
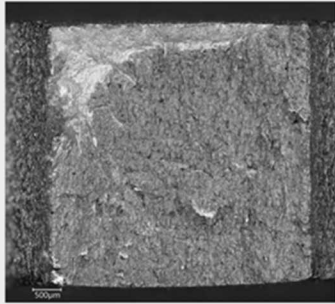
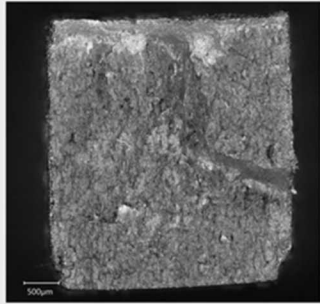

Impact on Performance

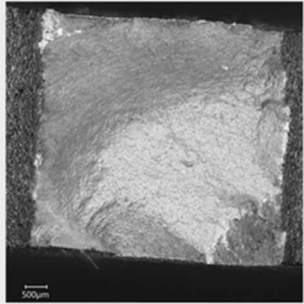
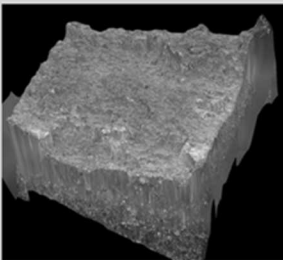
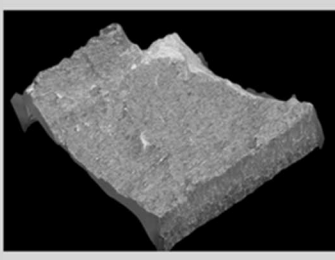
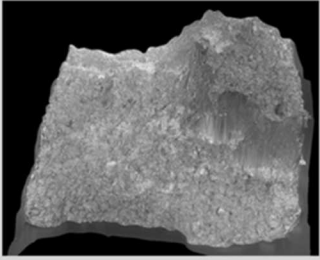
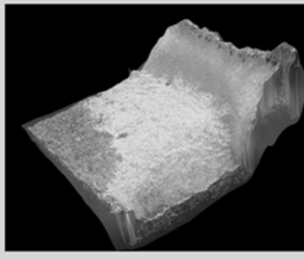
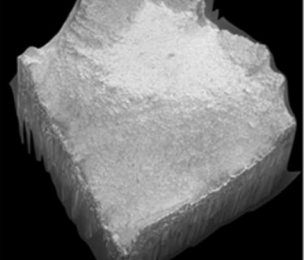
	Sample 14.1 (3 mm)	Sample 30.1 (4 mm)	Sample 44.1 (3 mm)	Sample 12.1 (4 mm)	Sample 28.1 (5 mm)
Max Stress	71 MPa	152 MPa	223 MPa	699 MPa	988 MPa
Discoloring					
Height Map					

DESTRUCTIVE EVALUATION STRUT BARS

Test Setup

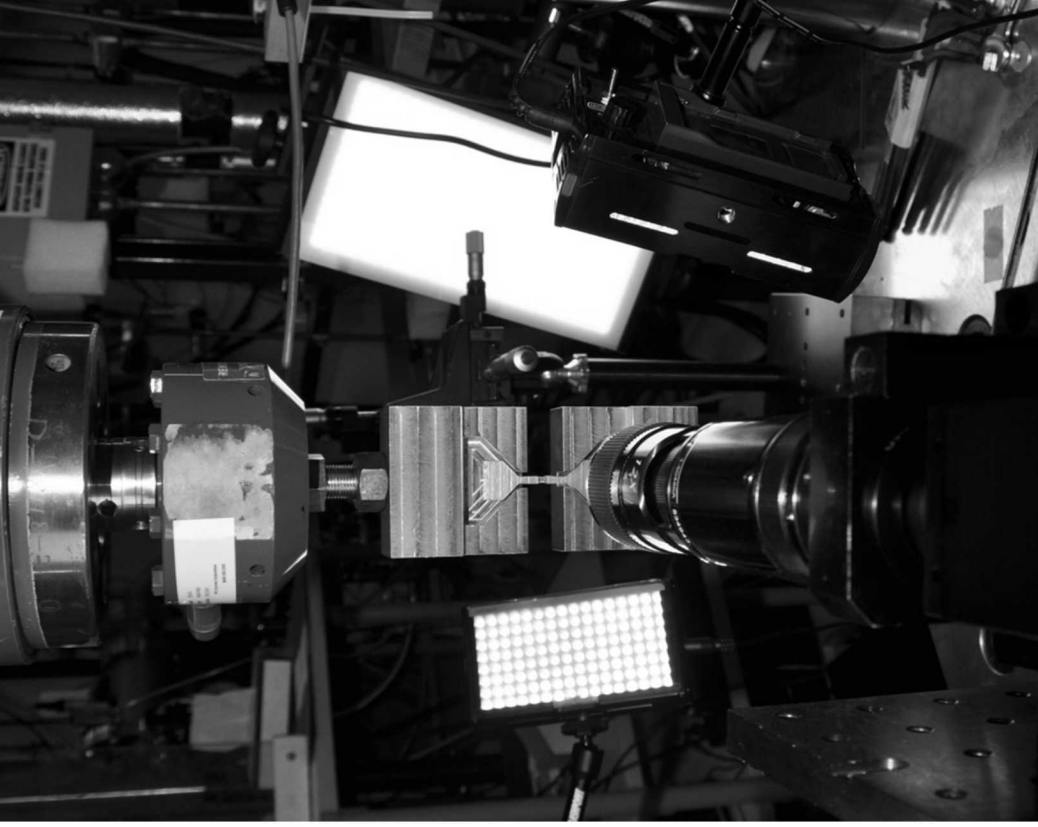

Data Acquisition: 15 Hz

Image Acquisition: 1 Hz

Actuator Rate:

3 mm- 0.225 mm/min

4 mm- 0.3 mm/min

5 mm- 0.375 mm/min

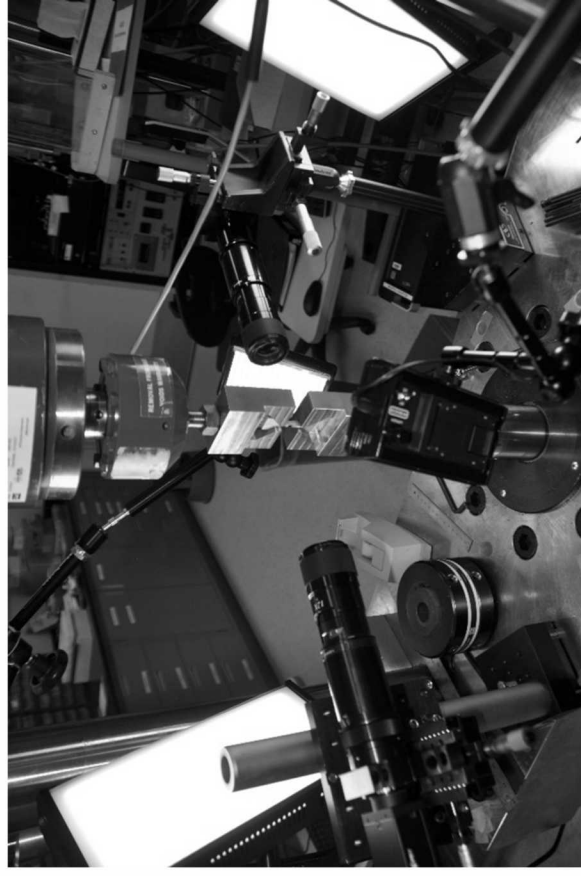

Stress-Strain: As Designed Area

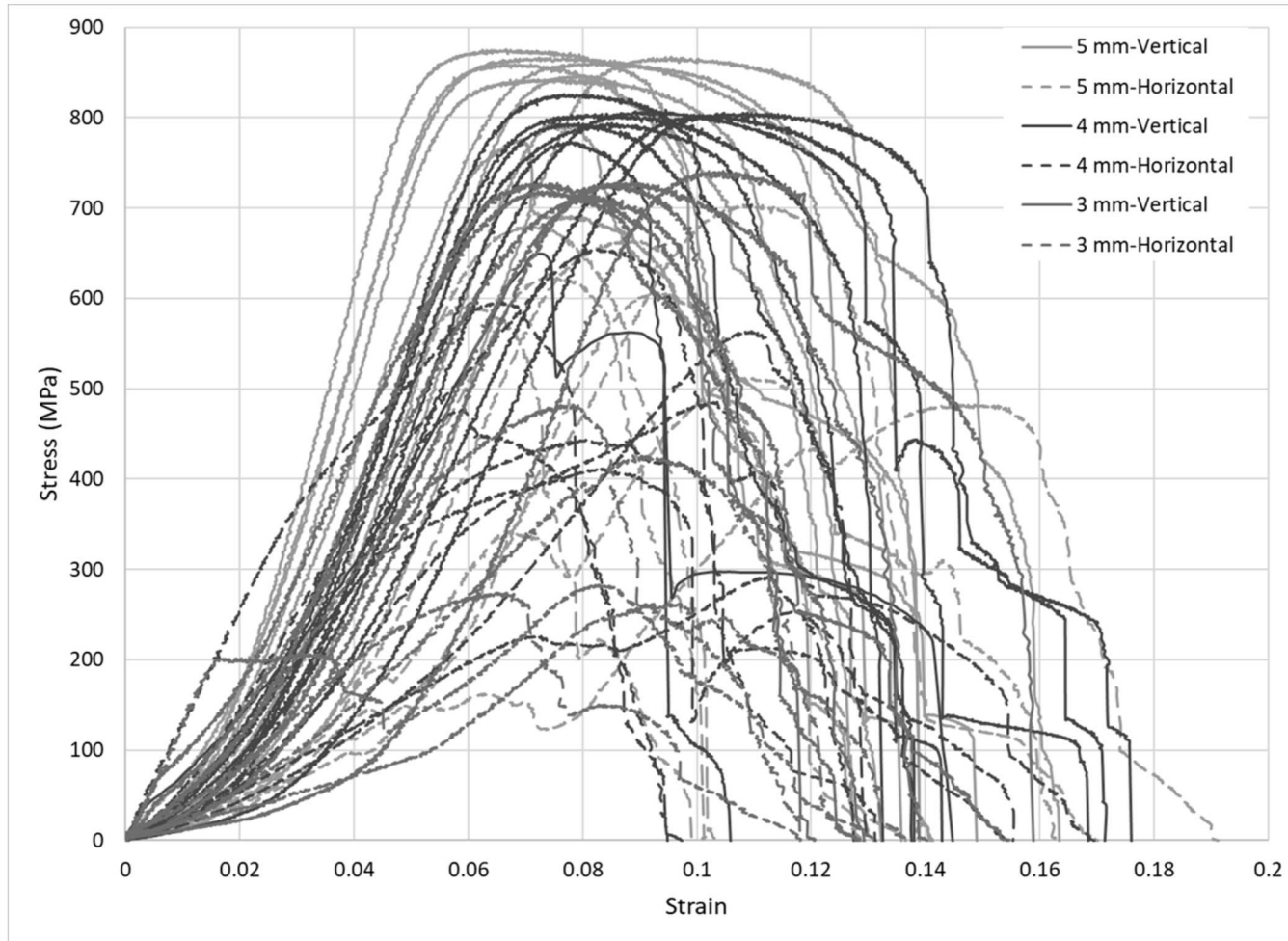

Stress-Strain: As Built Area

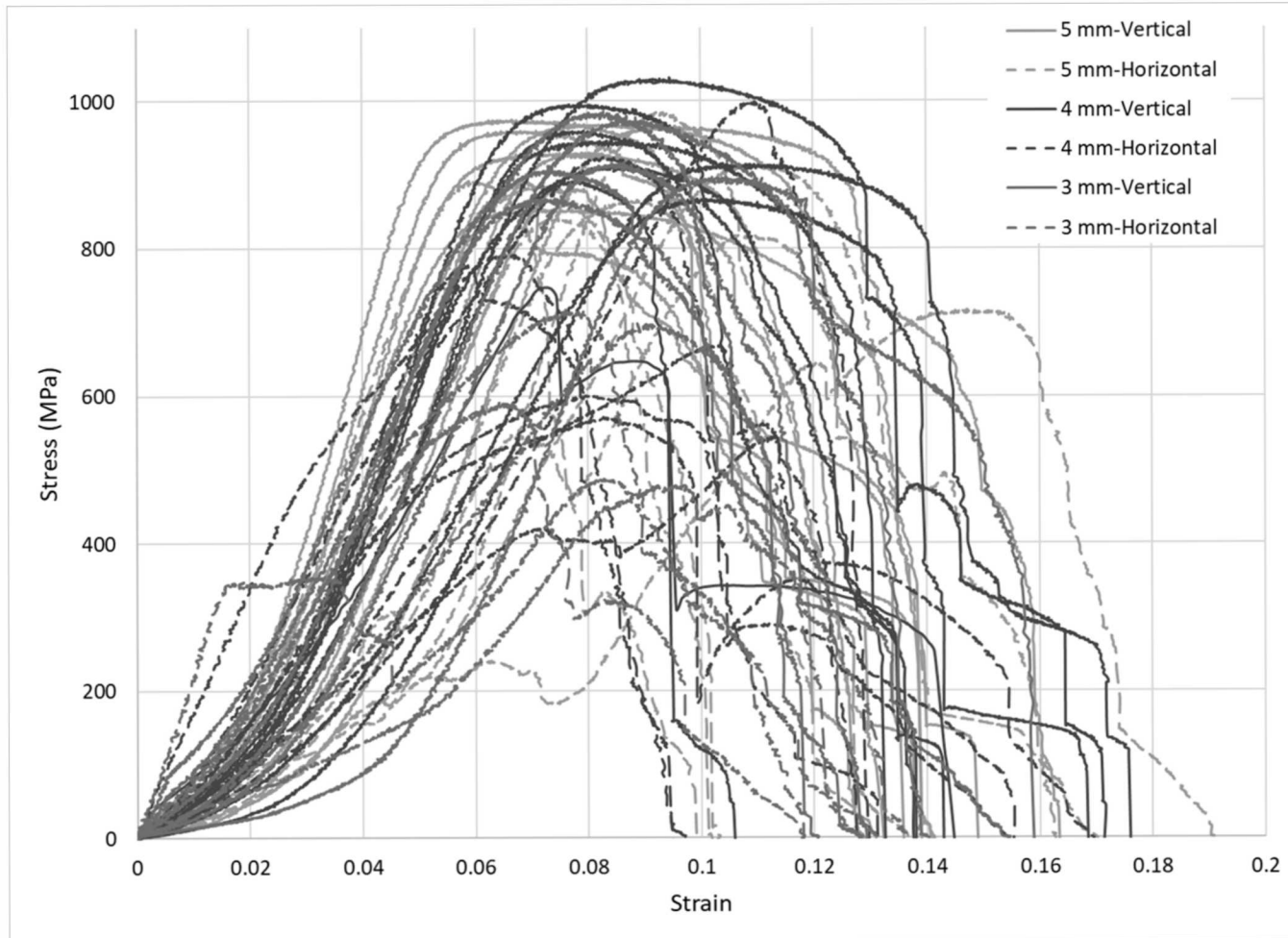

Crack Propagation Through Sample

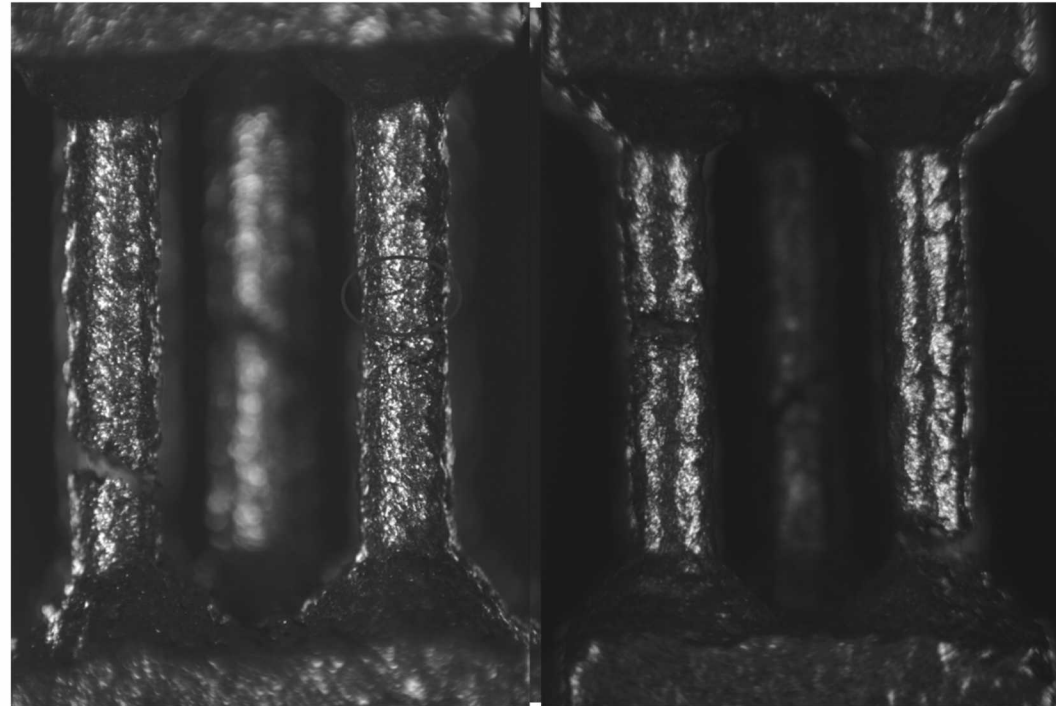
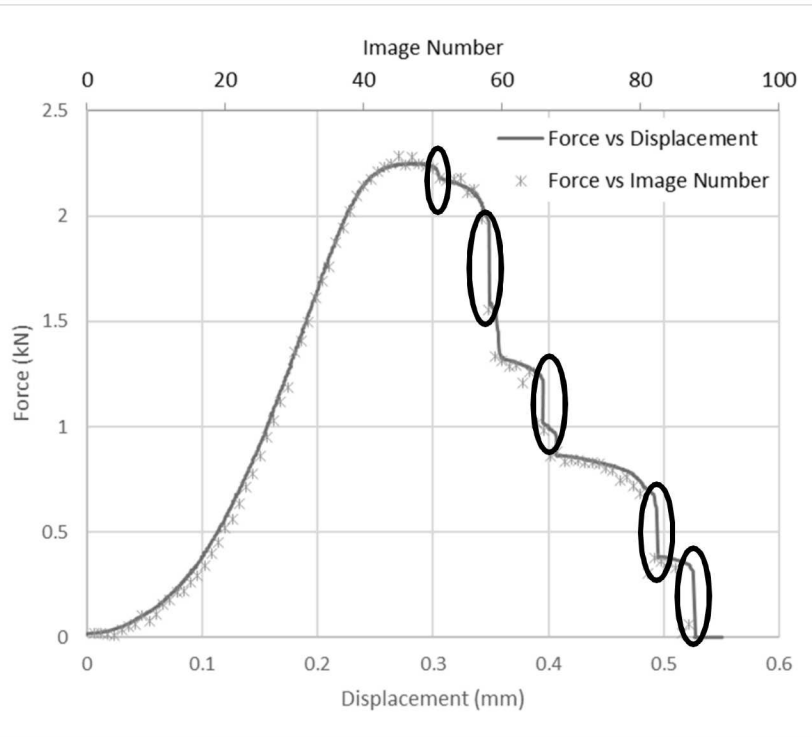

Fractography-Sample 68

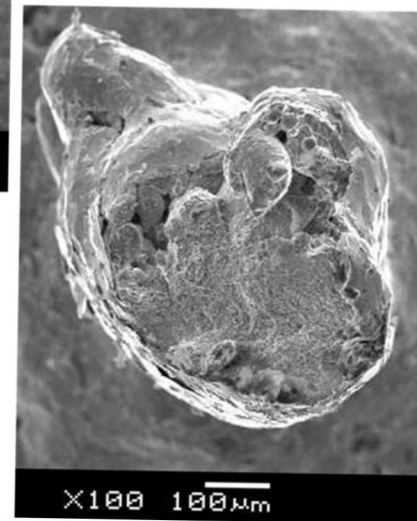
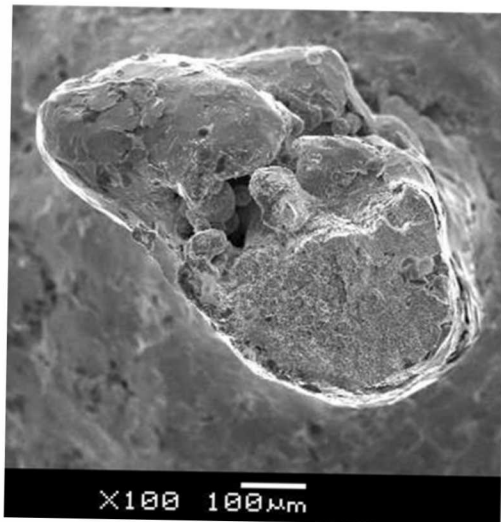
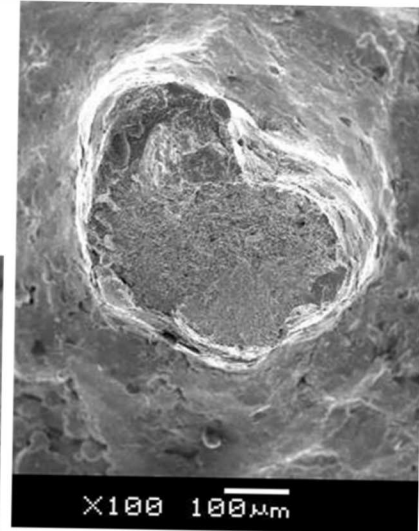
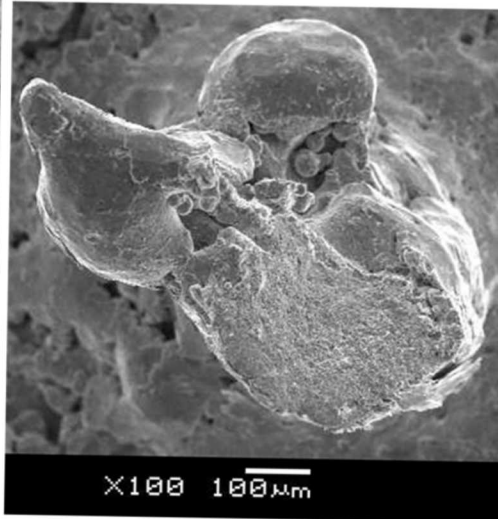
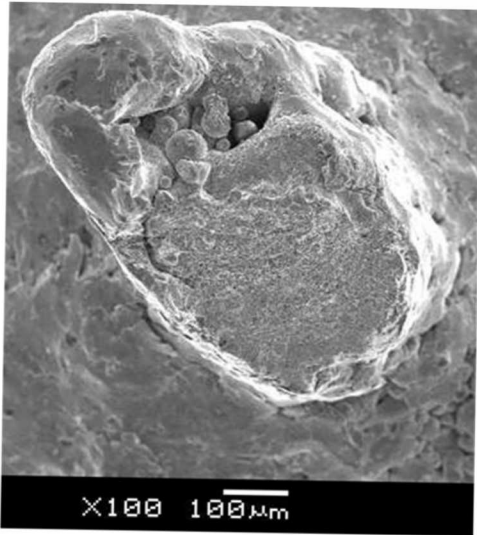

Sample 68-Center Strut

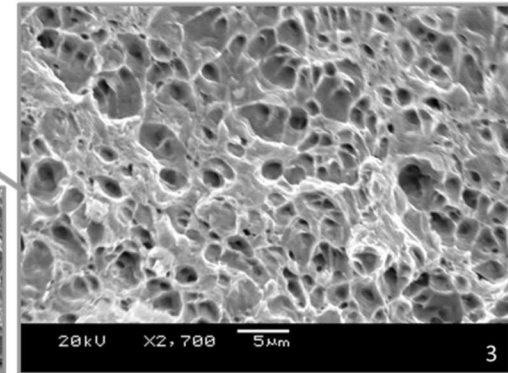
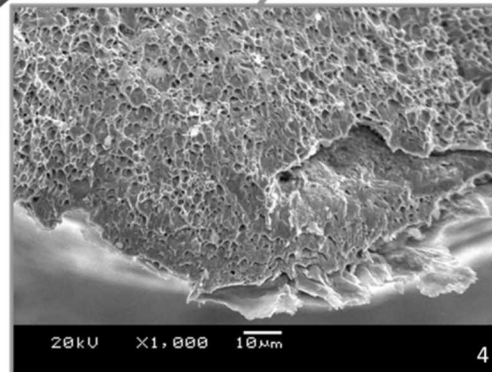
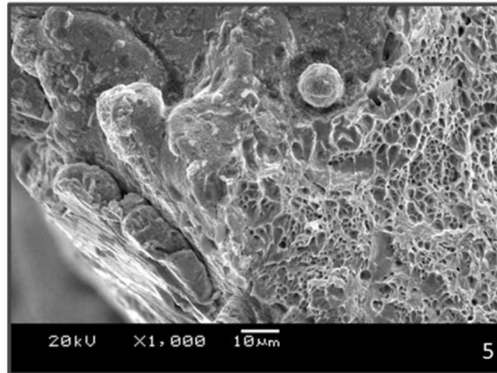
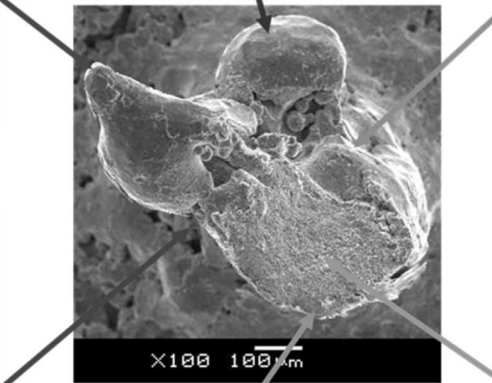
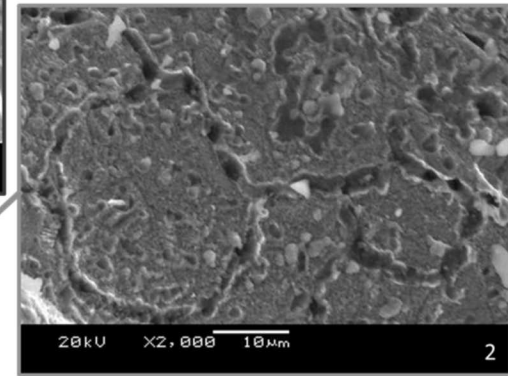
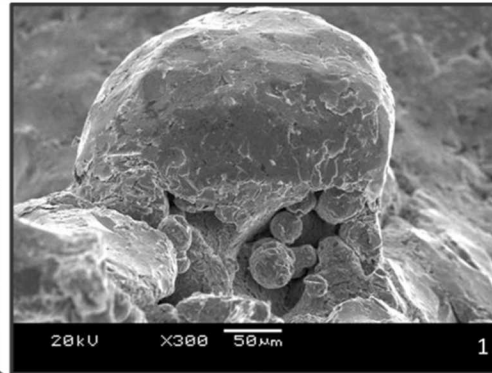
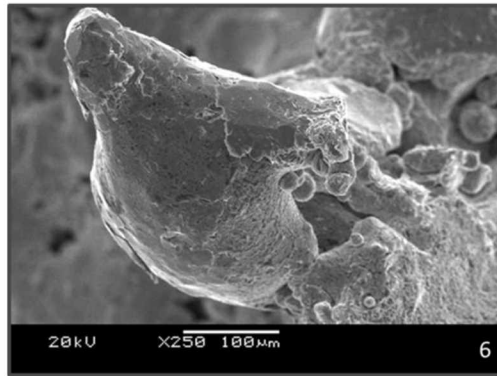

Impurity in Sample 6

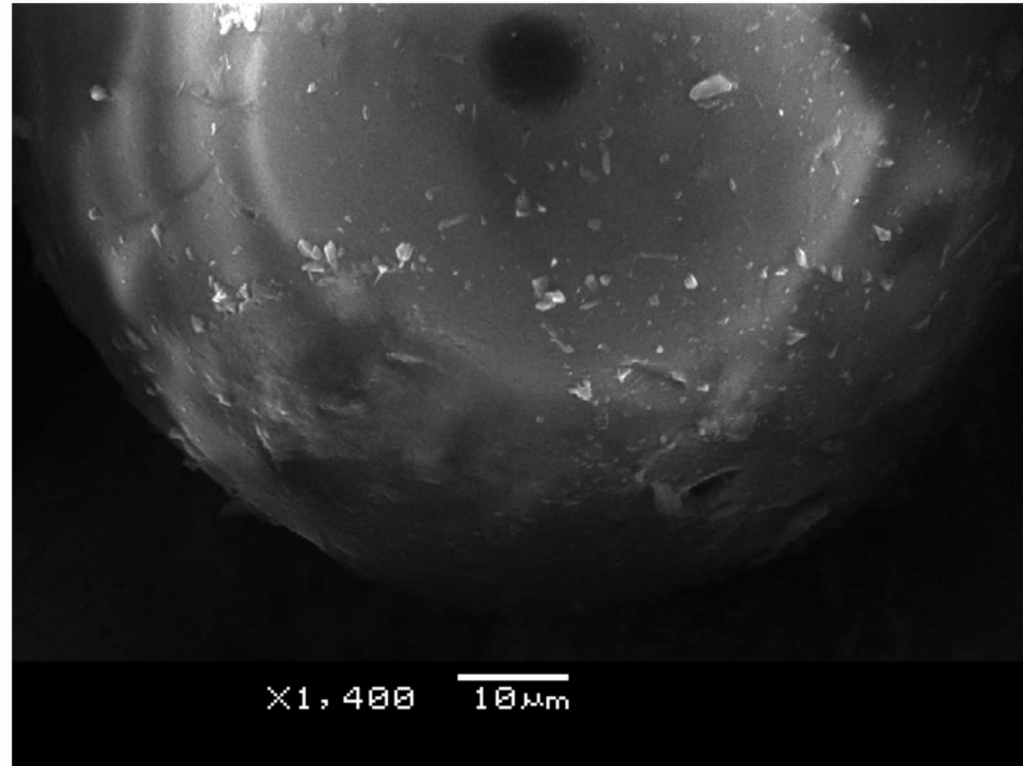
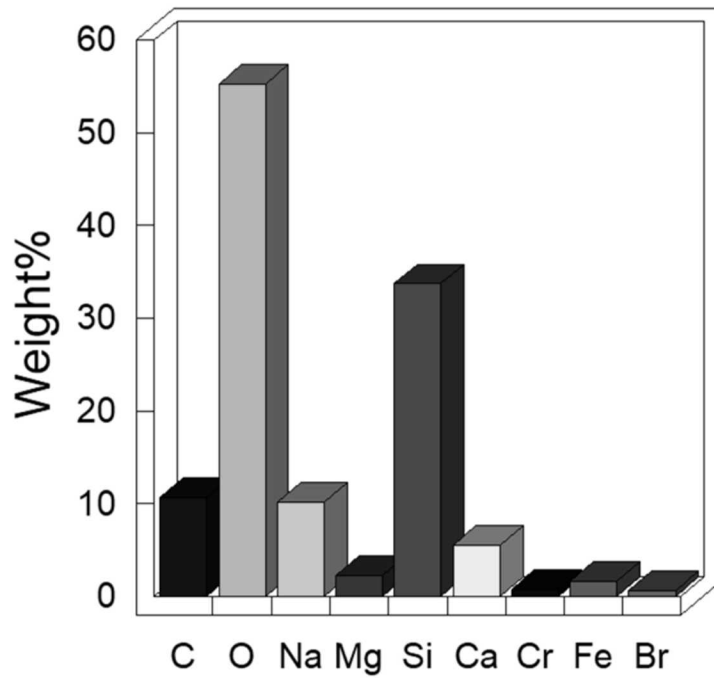

Fractography-Sample 51

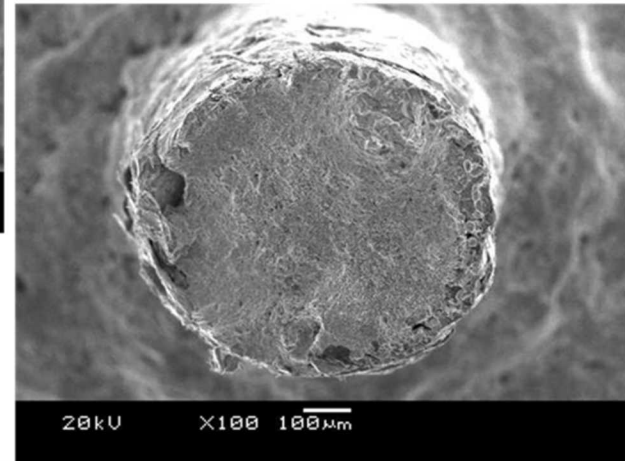
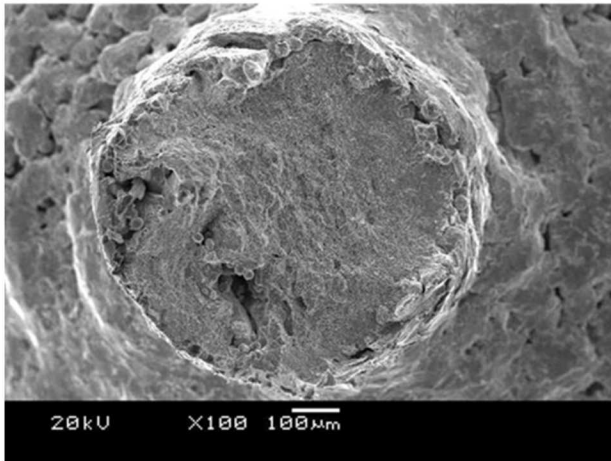
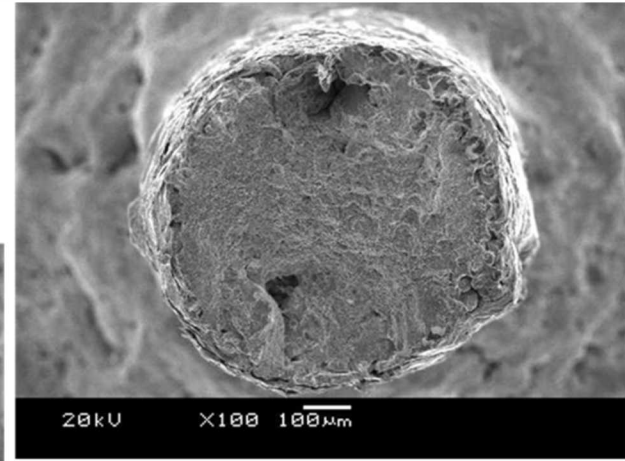
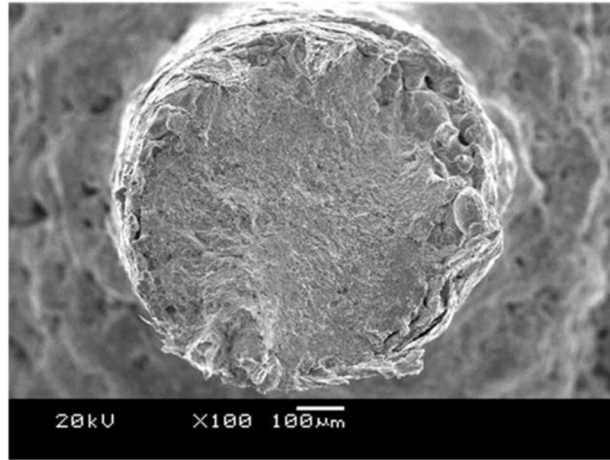
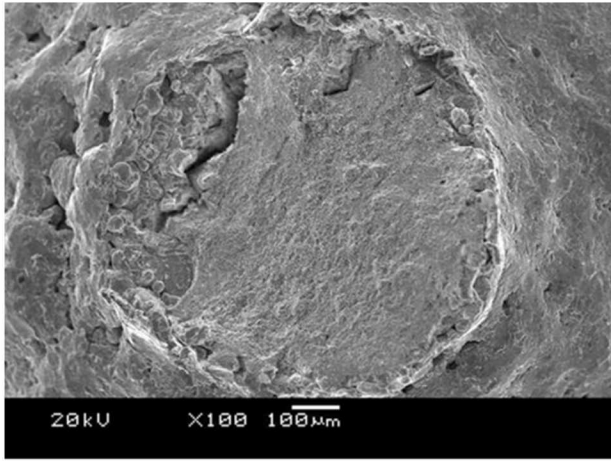

Sample 51-Center Strut

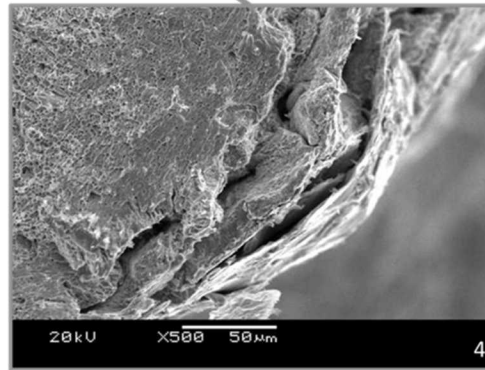
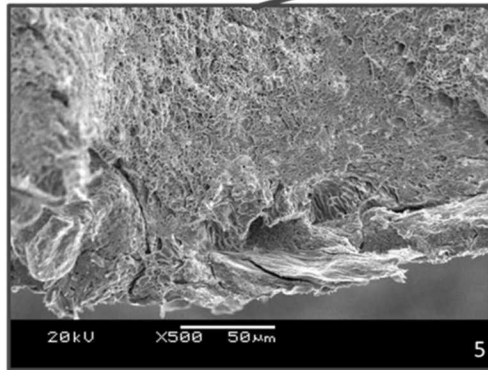
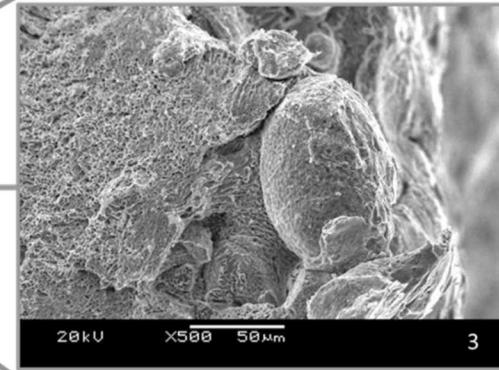
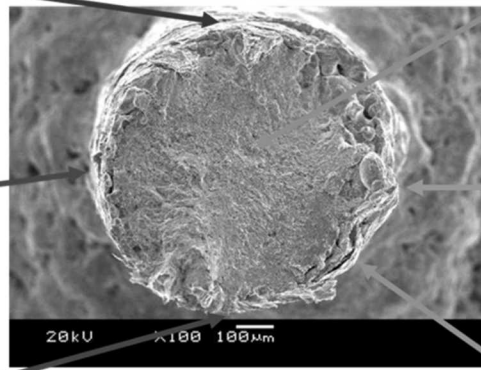
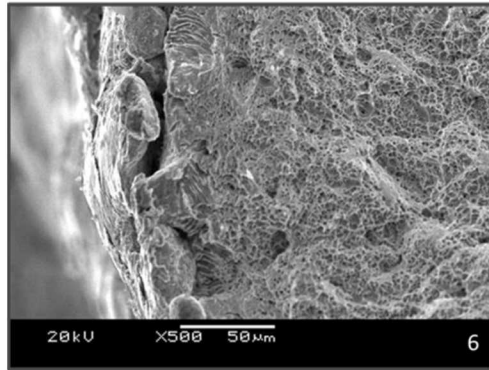
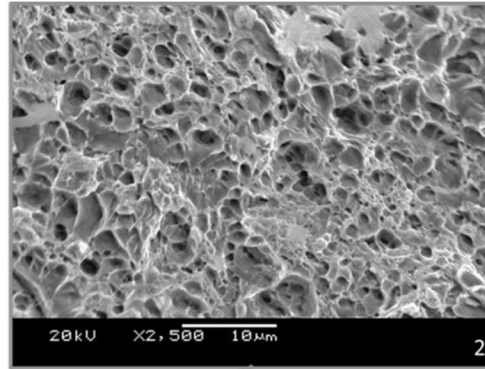
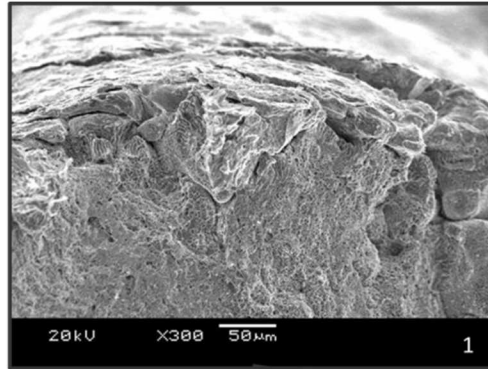

Variation in Unsintered Particles

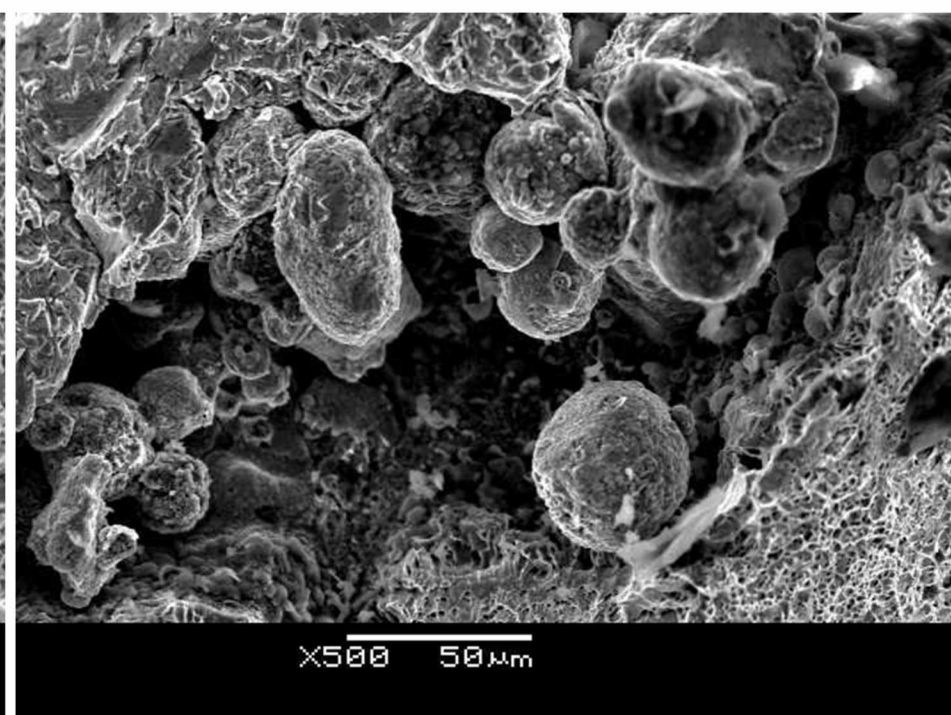
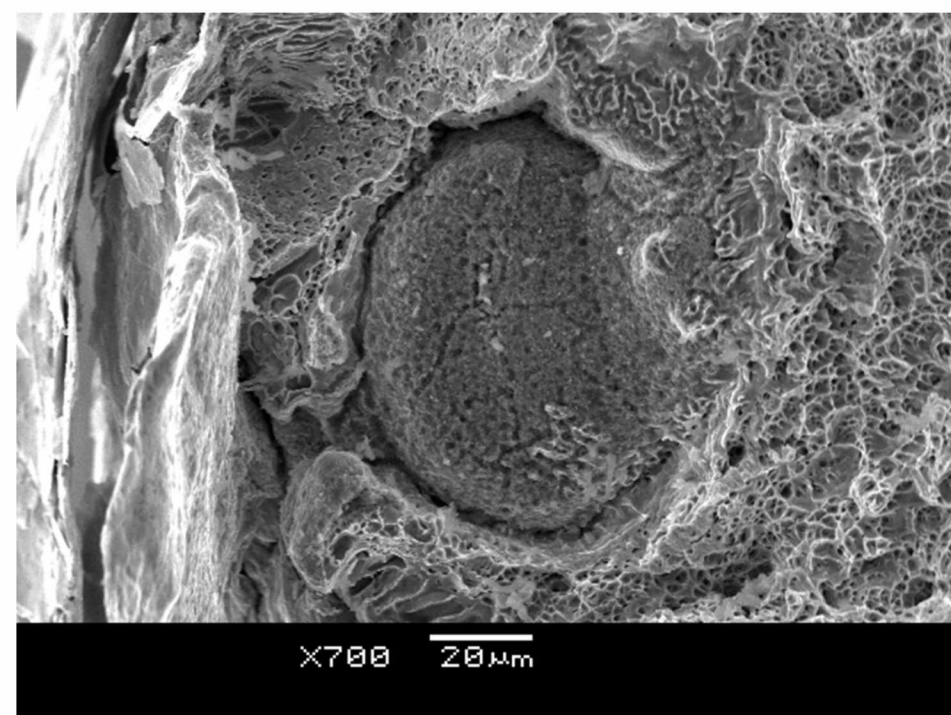

Unidentified Fracture Objects

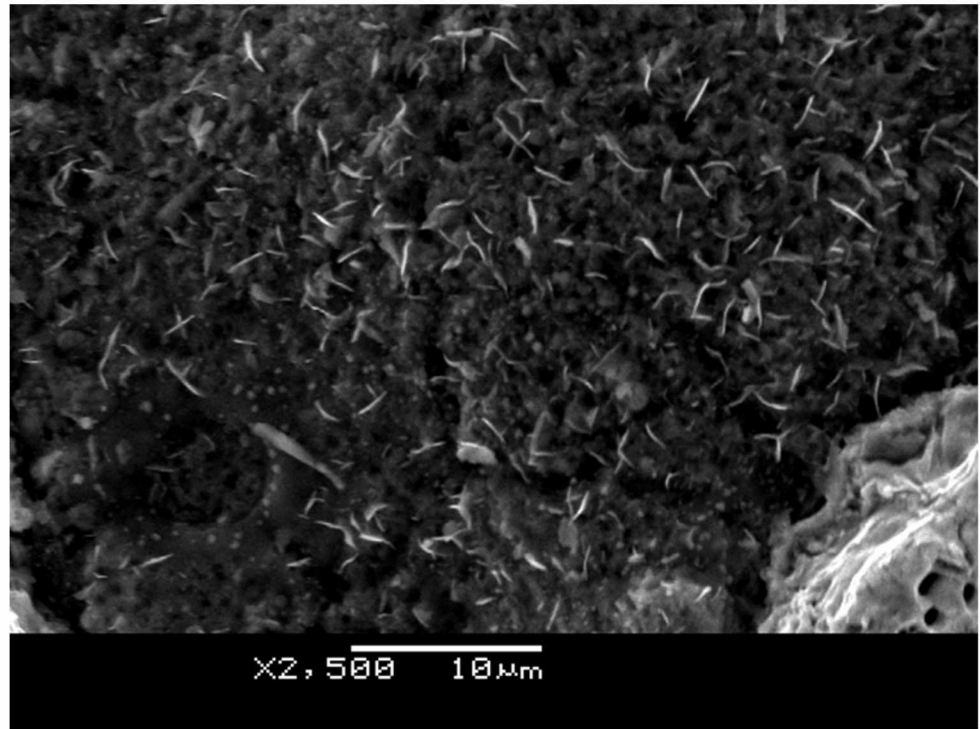
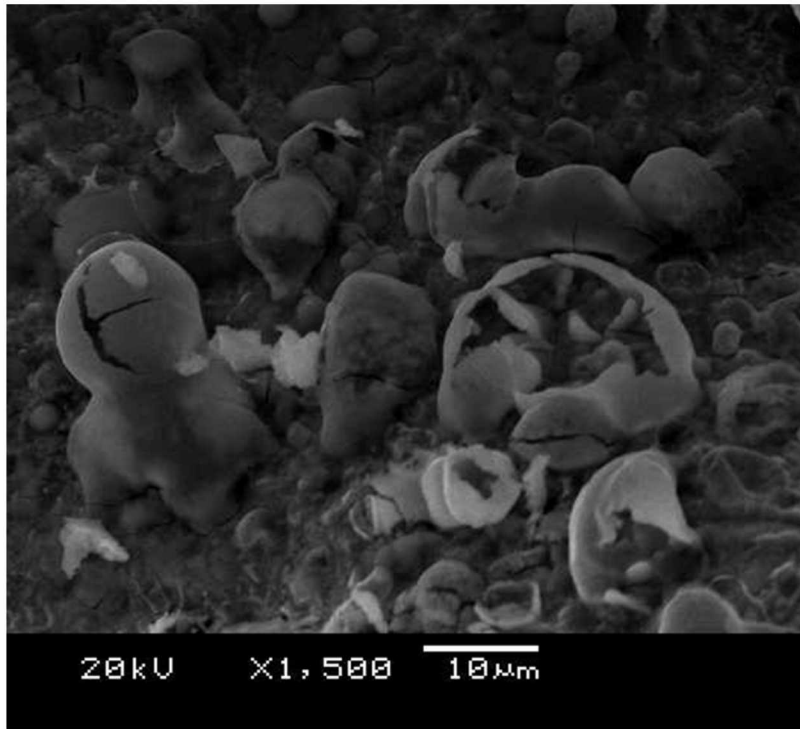



DATA ANALYSIS

Density

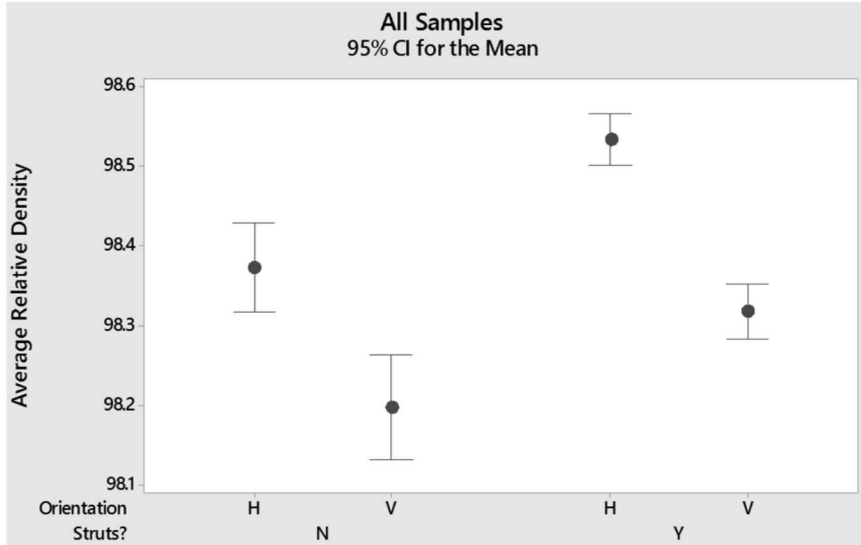
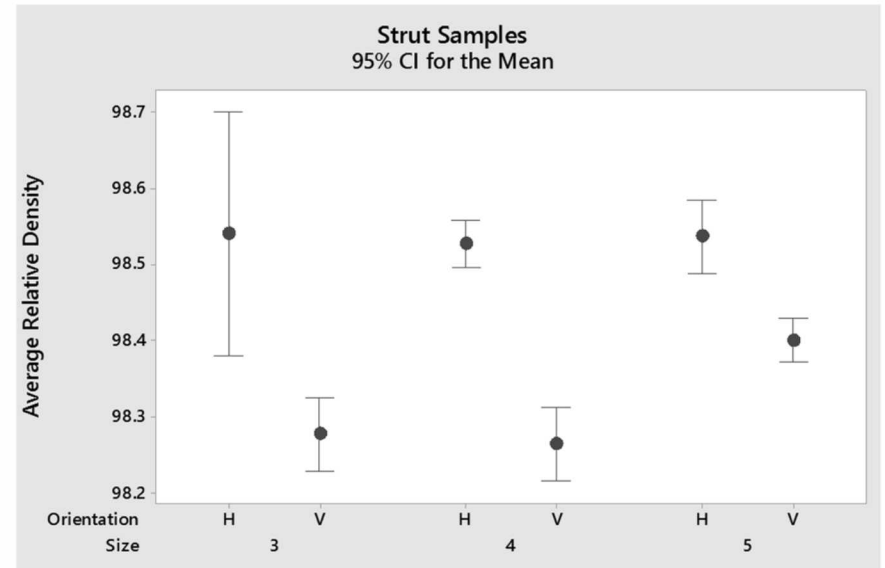
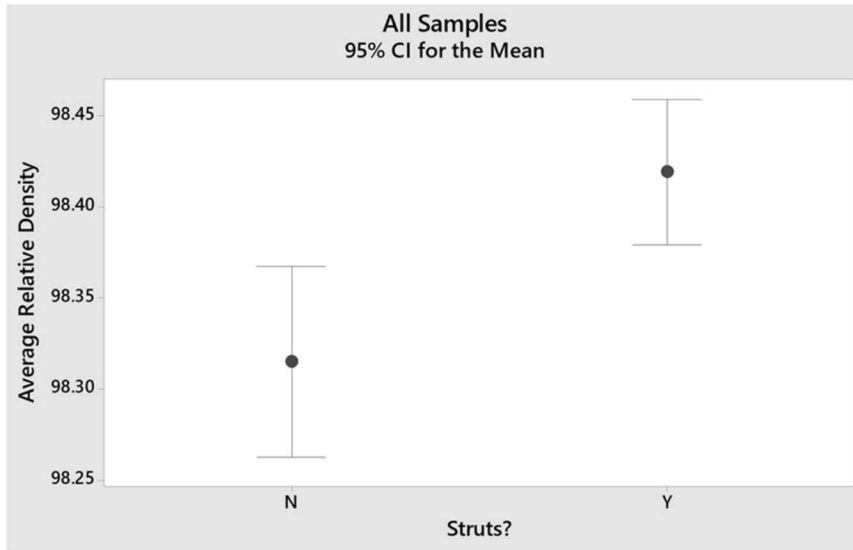

Gage R&R attributes
40% of variation to
measurement
replications

Grip Alignment

All Samples
95% CI for the Mean

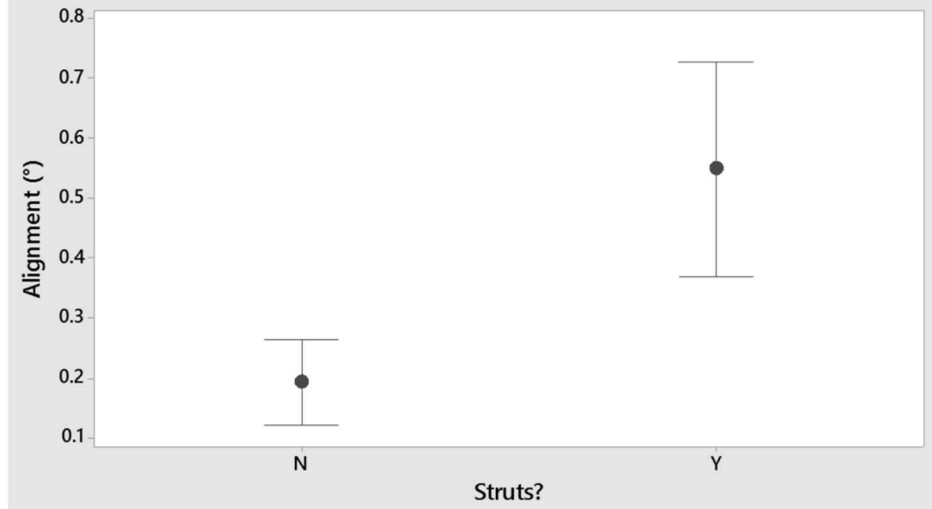

Strut Samples
95% CI for the Mean

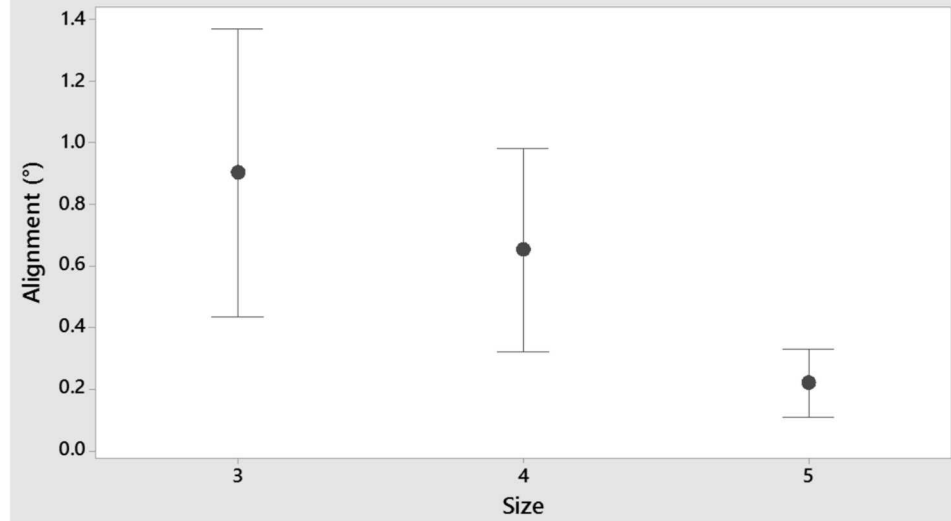

Strut Roughness

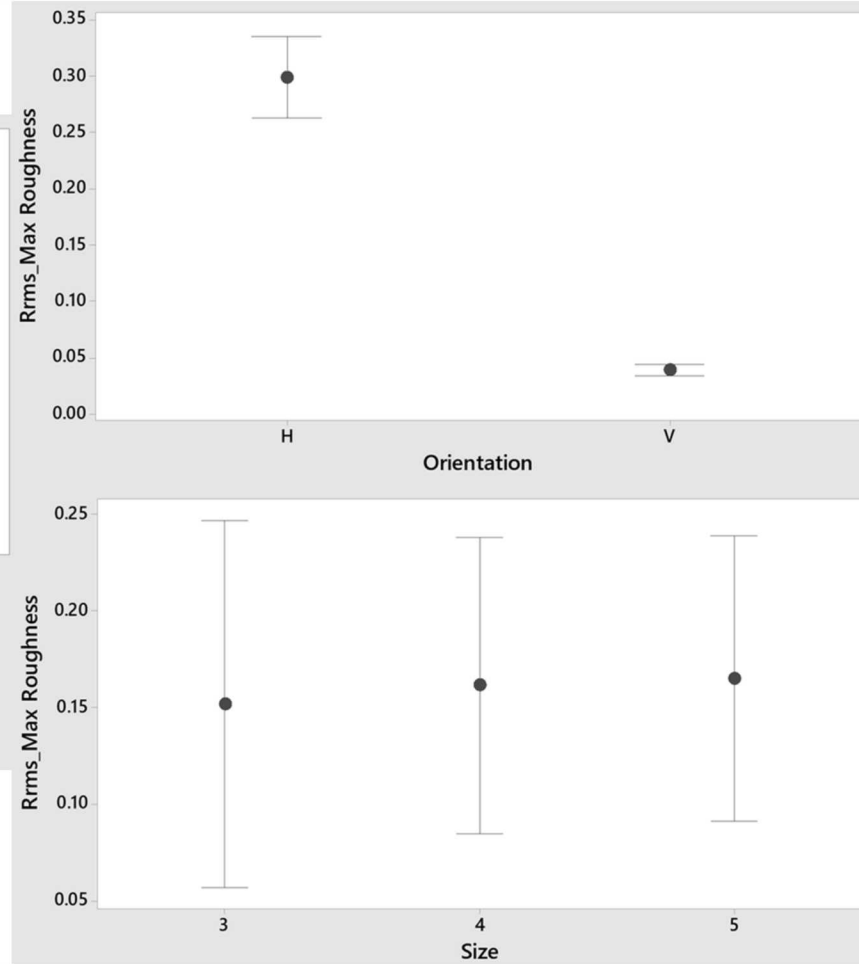
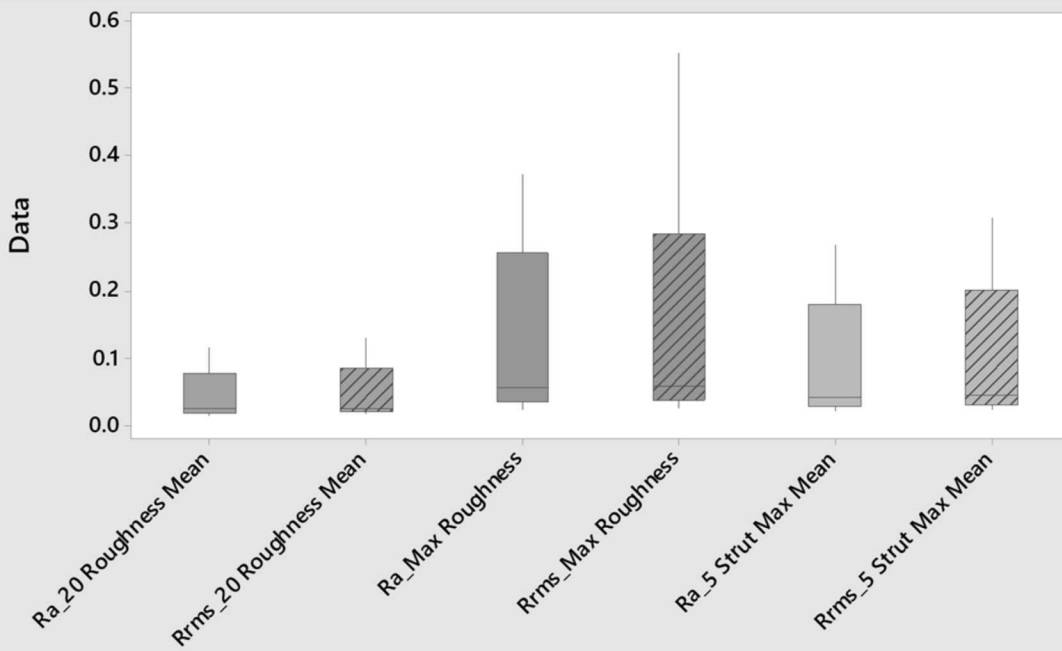

Ultimate Stress of Strut Samples

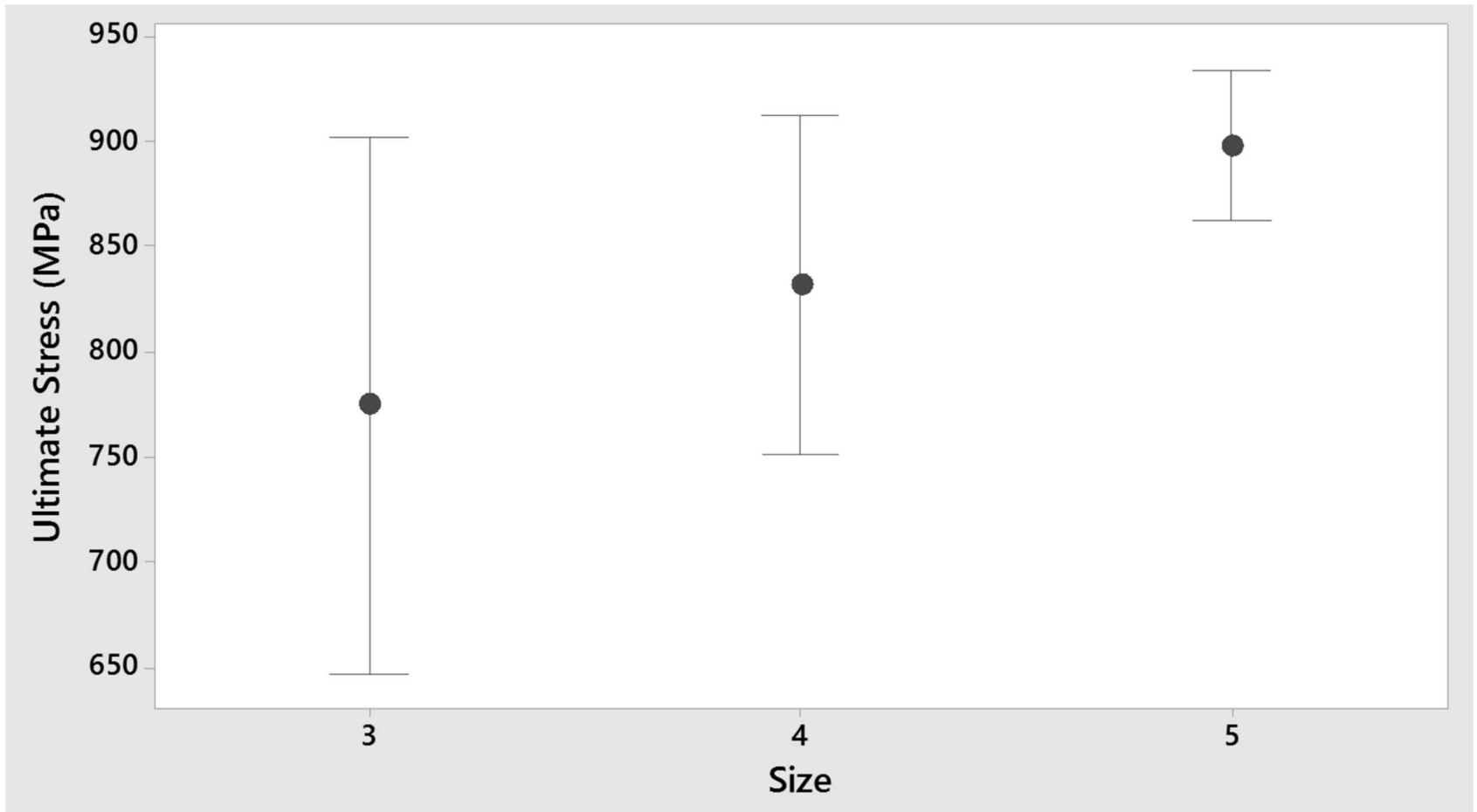

Comparison of All Samples

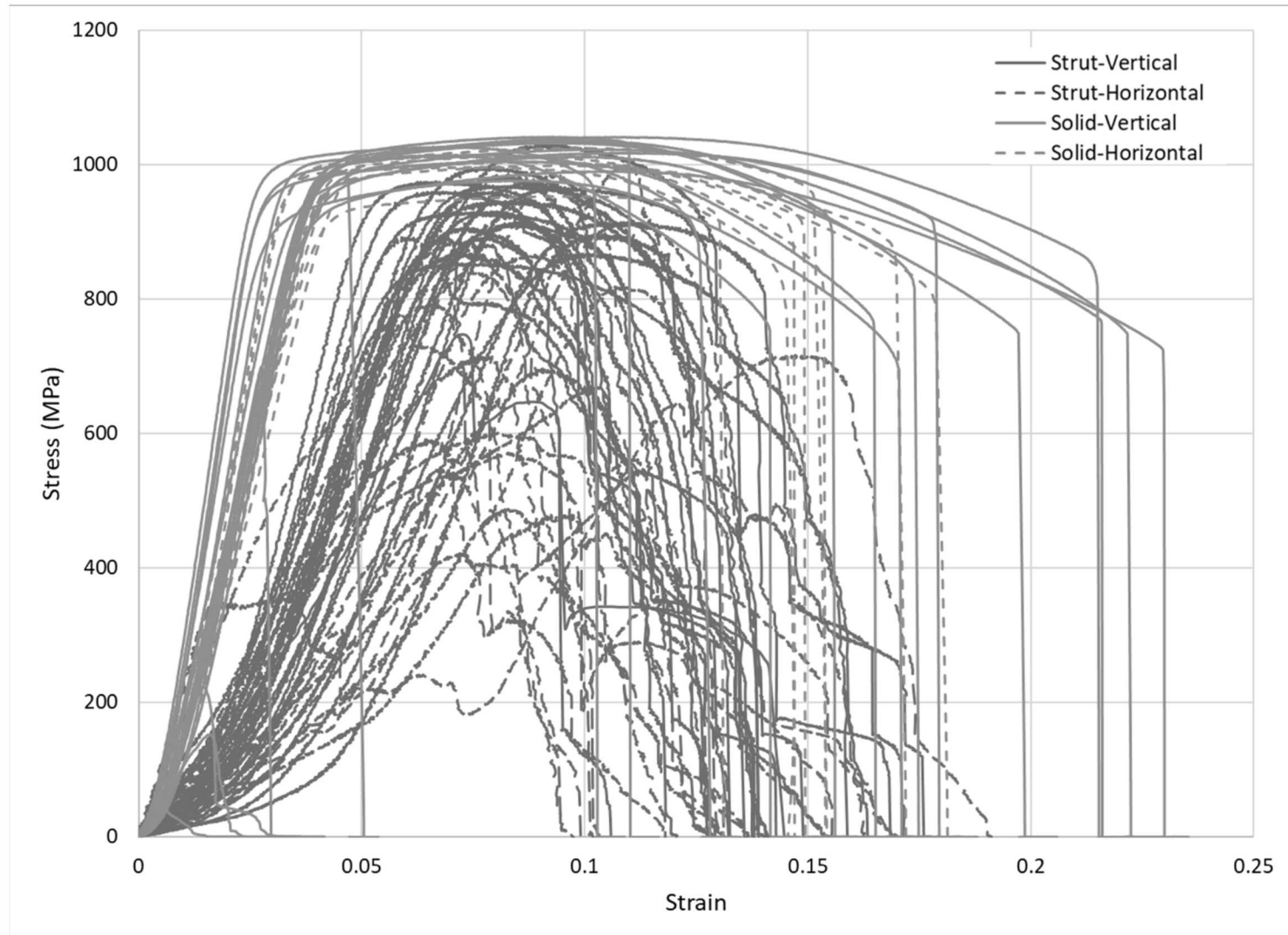

Struts: Ultimate Strength Outliers

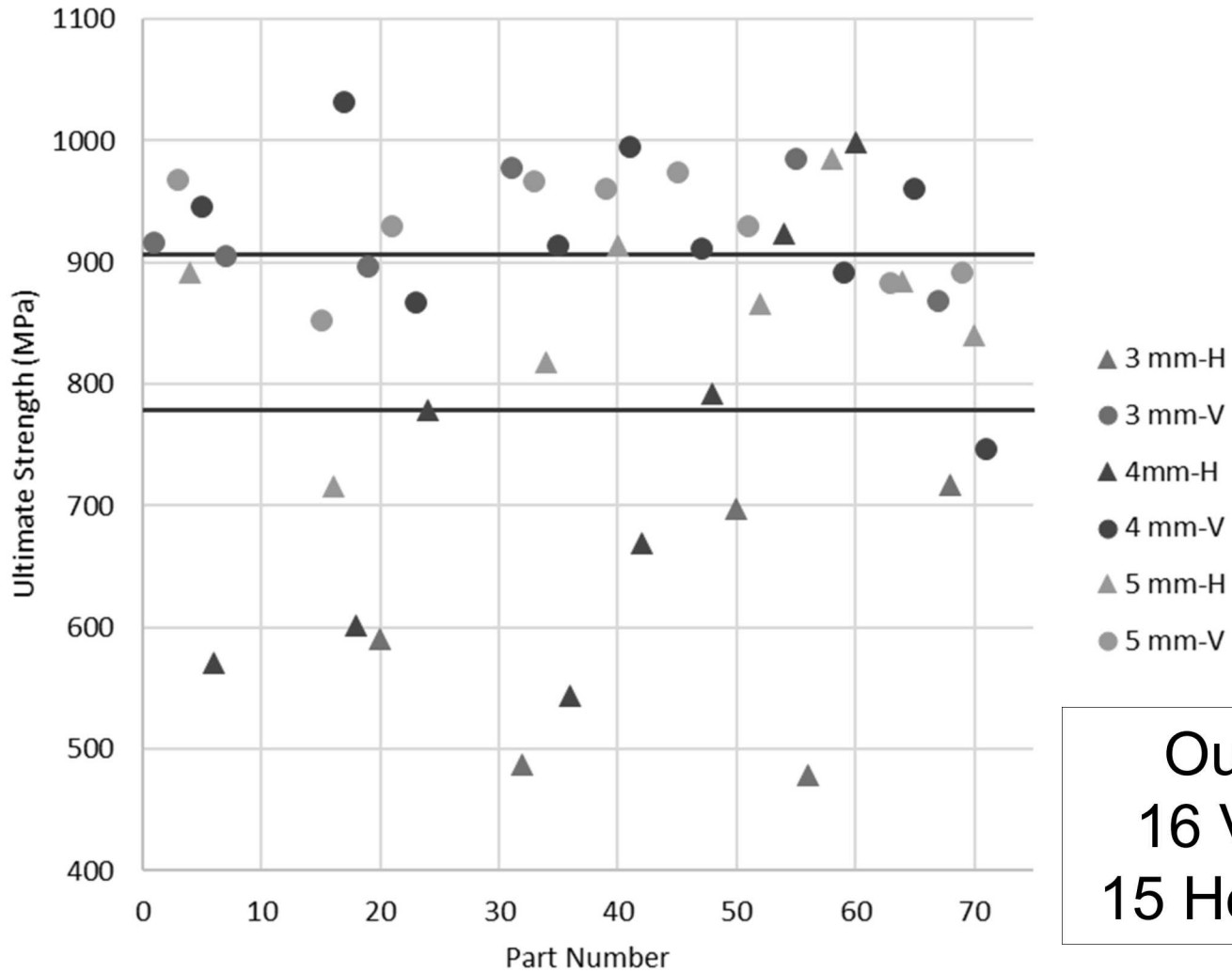

Struts: Ultimate Strength Outliers

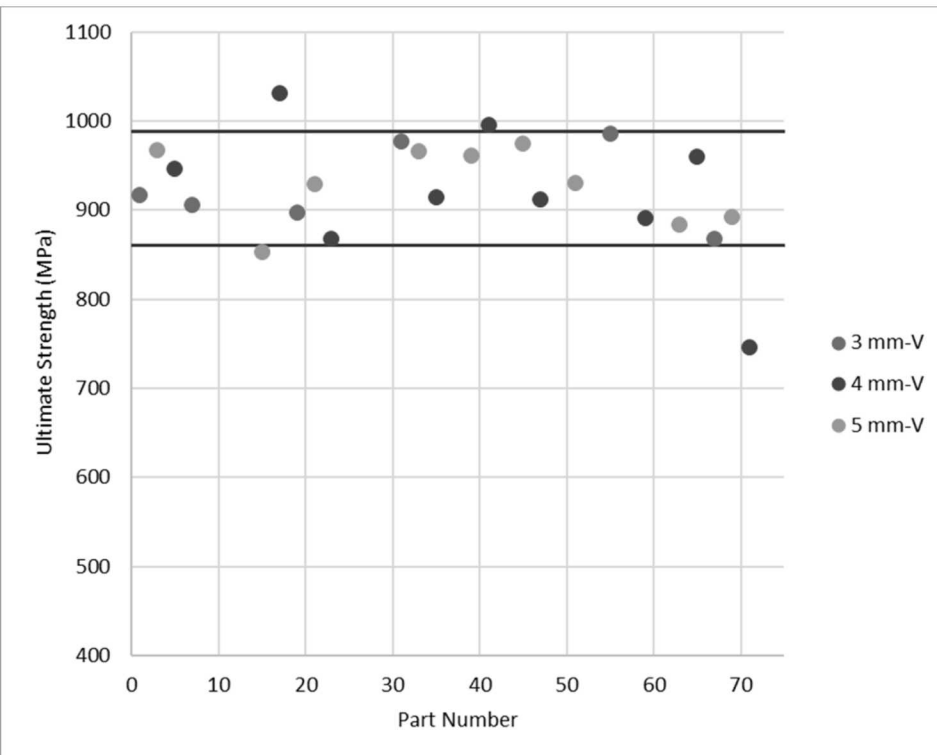

4 Outliers

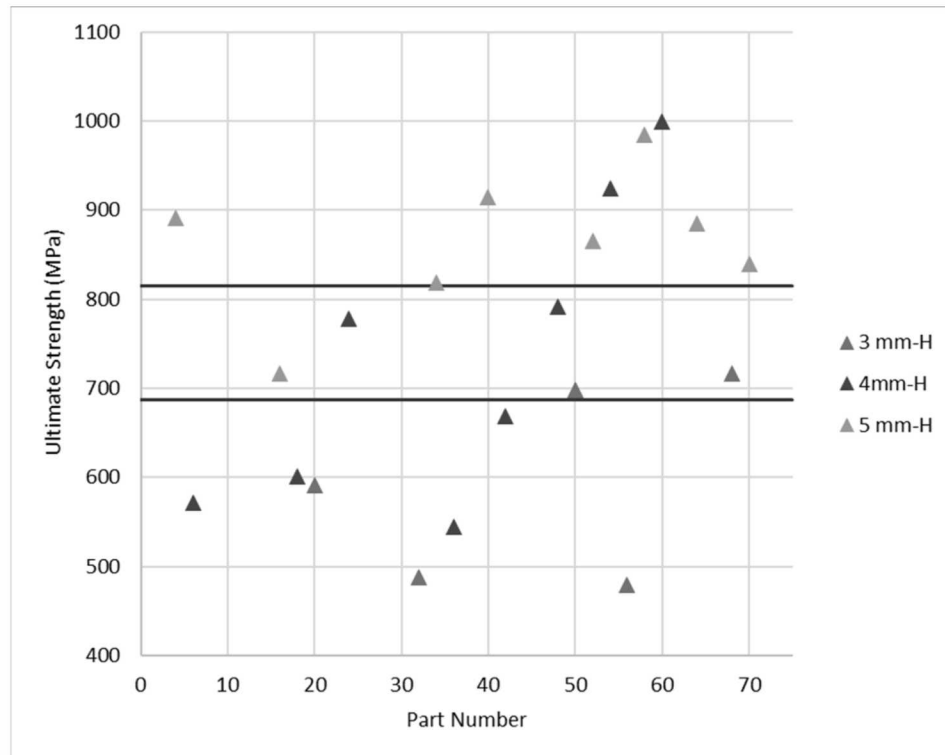

16 Outliers

Percent Elongation

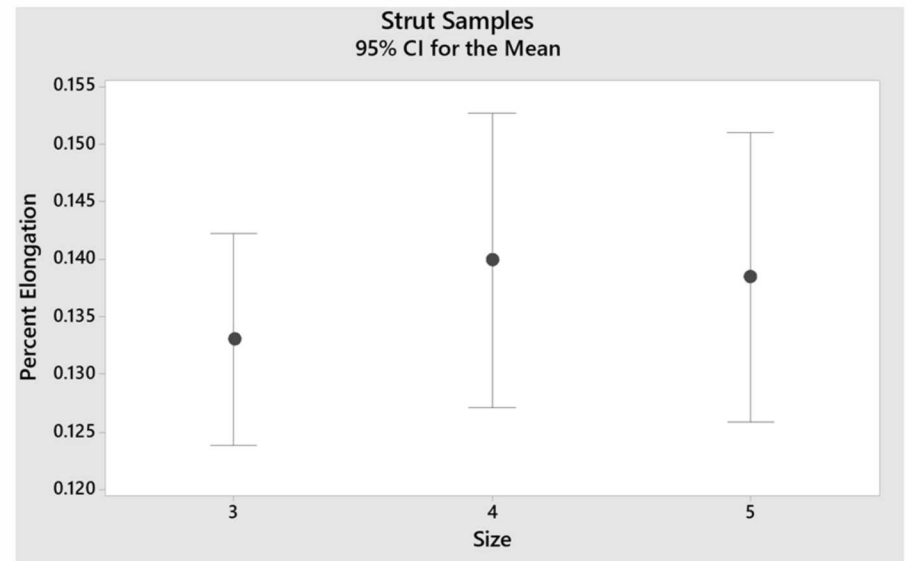
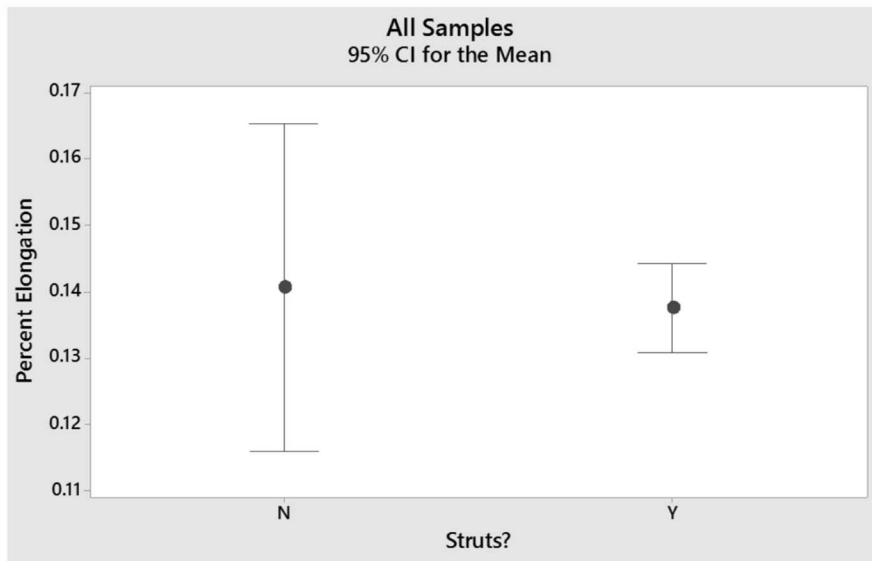

Conclusions

- Parts are generally smaller than designed
- Porosity can have a large impact on part performance
- Unsupported features have large variation in part geometry and performance
- Powder handling needs to be controlled
- Robust design depends on priority
 - Ultimate Stress- 5 mm
 - Percent Elongation- 3 mm
- Still much to learn about performance of additive parts

Acknowledgements

- Sandia National Labs
 - Allen Roach
 - Brad Boyce
 - Tommy Woodall
 - David Moore
 - Andrew Lentfer
 - Laura Swiler
- Stratasys Direct Manufacturing
 - Ryan Ramon
 - Ashley Chipman
- Dr. Taleff



THANK YOU!

QUESTIONS?



BACKUP SLIDES

Octet Truss Lattice

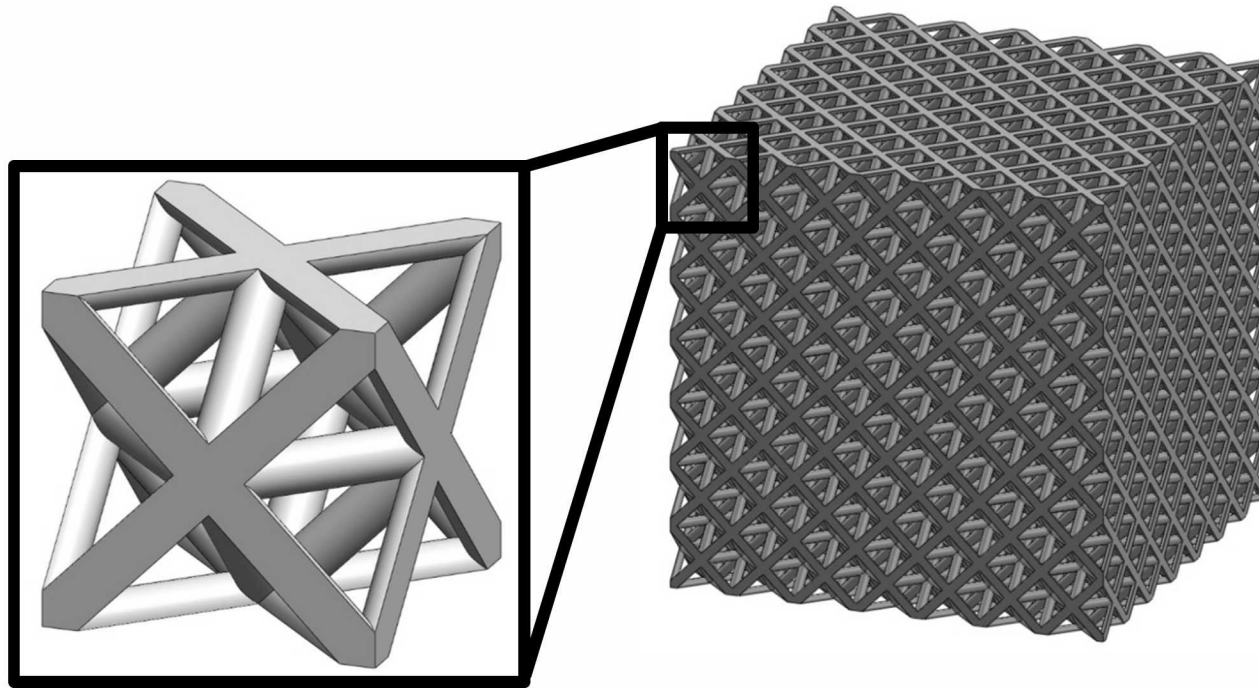

- Lattice structures offer favorable tradeoffs between strength and weight
- Structurally efficient due to nodal connectivity

Initial Test Parts

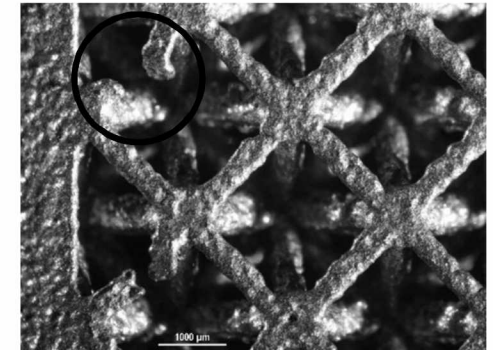
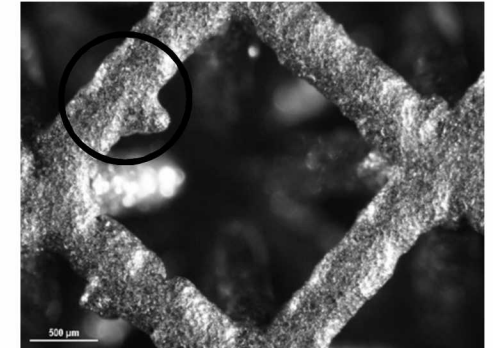
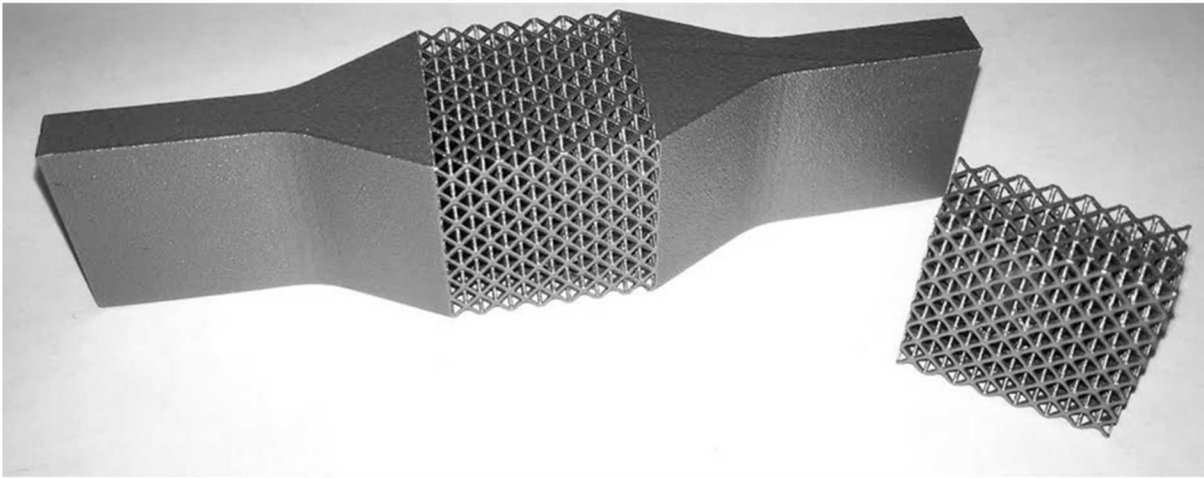

- Small amount of powder remained in the bar
 - Removed with a needle
- Struts were not completely round
- A few struts were missing

Deformation Studies

Plastic Test

Abaqus Simulation

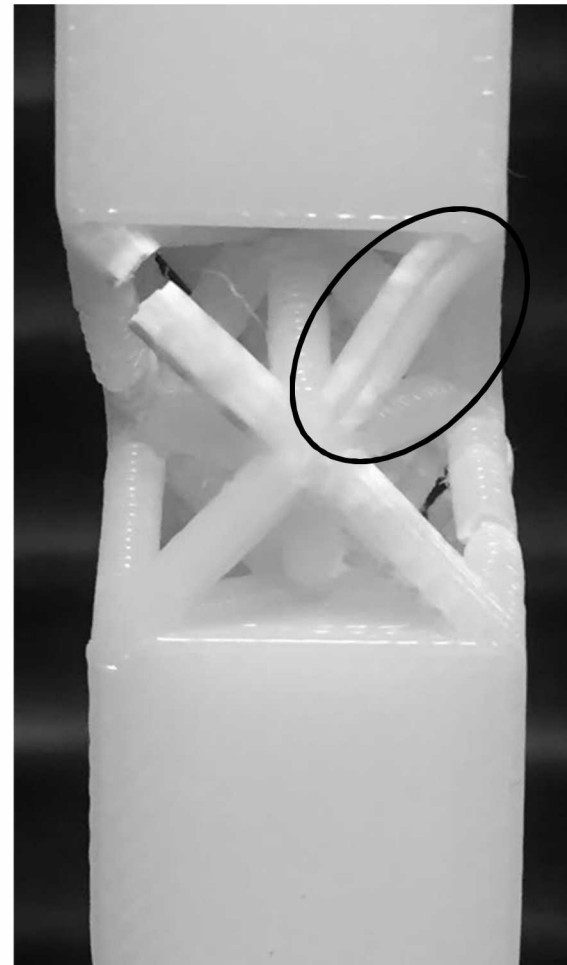
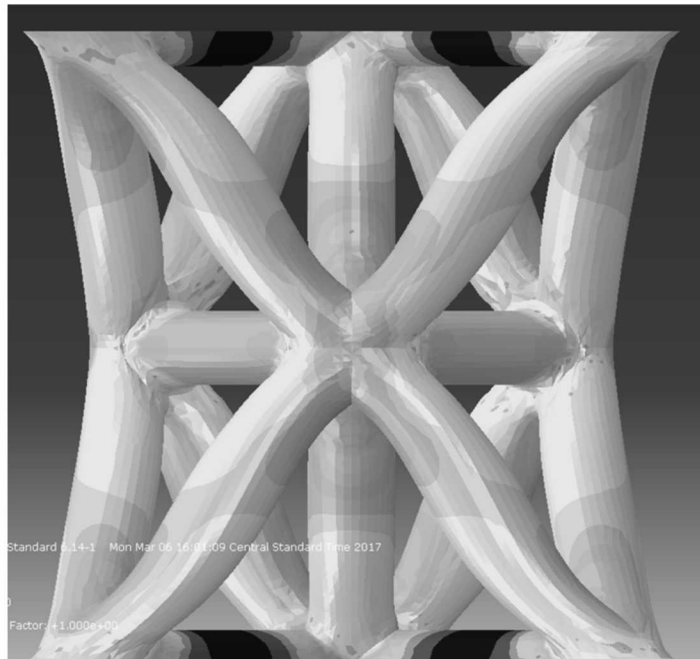

Learning About Manufacturability

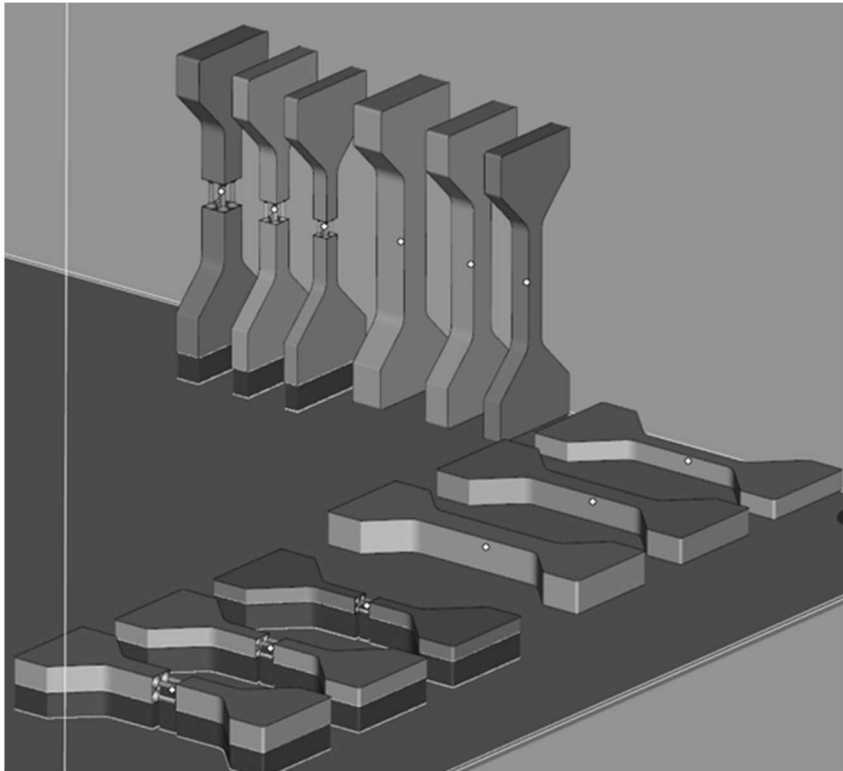

Rebuild Results



Unfortunately, horizontal bars were broken during removal from the build platform.