

*Exceptional service in the national interest*

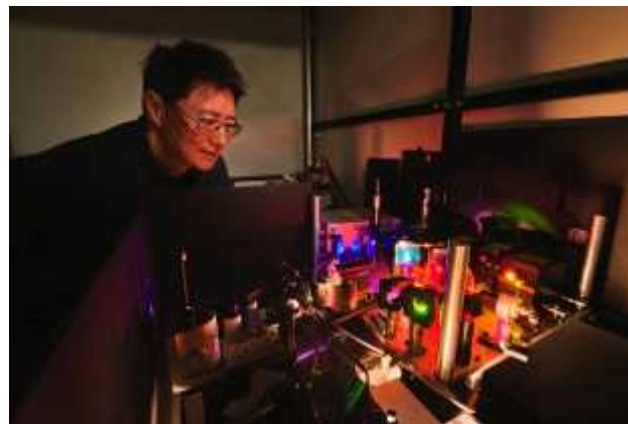
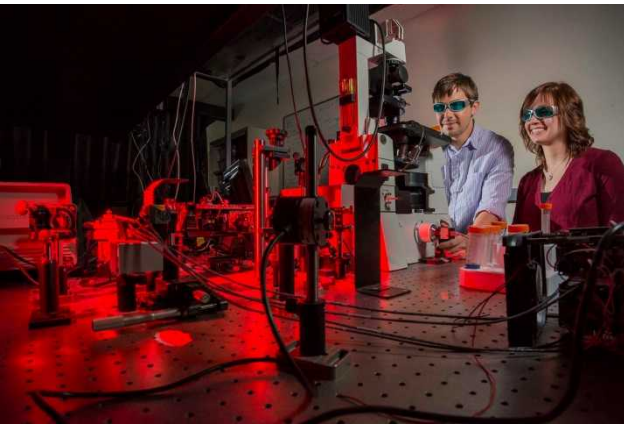

# A Systems Approach to Data Visualization

*David Sais - Lean Six Sigma Black Belt*

# Sandia's History

*Exceptional service in the national interest*

- July 1945: Los Alamos creates Z Division
- Nonnuclear component engineering
- November 1, 1949: Sandia Laboratory established

to undertake this task. In my opinion you have here an opportunity to render an exceptional service in the national interest.

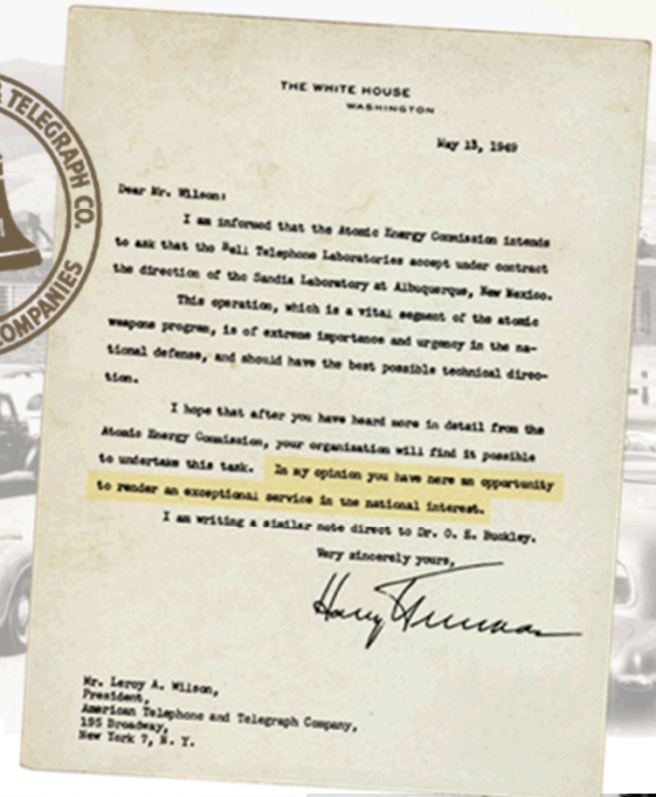



# Sandia Sites

*Albuquerque, New Mexico*



*Livermore, California*



*Kauai, Hawaii*



*Waste Isolation Pilot Plant,  
Carlsbad, New Mexico*



*Pantex Plant,  
Amarillo, Texas*



*Tonopah,  
Nevada*



# Sandia's Organization Chart

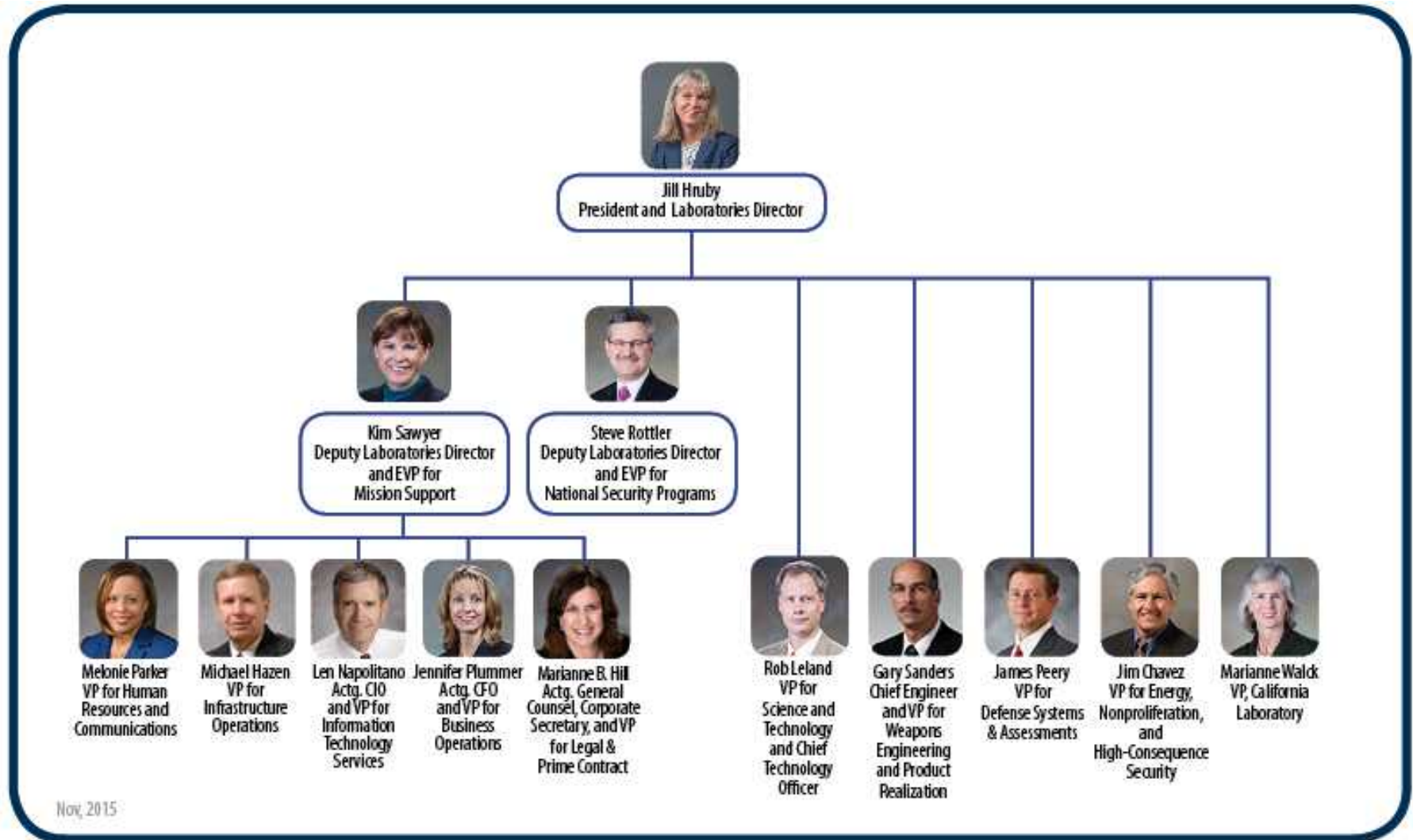

Nov. 2015

# The Organization Decomposed

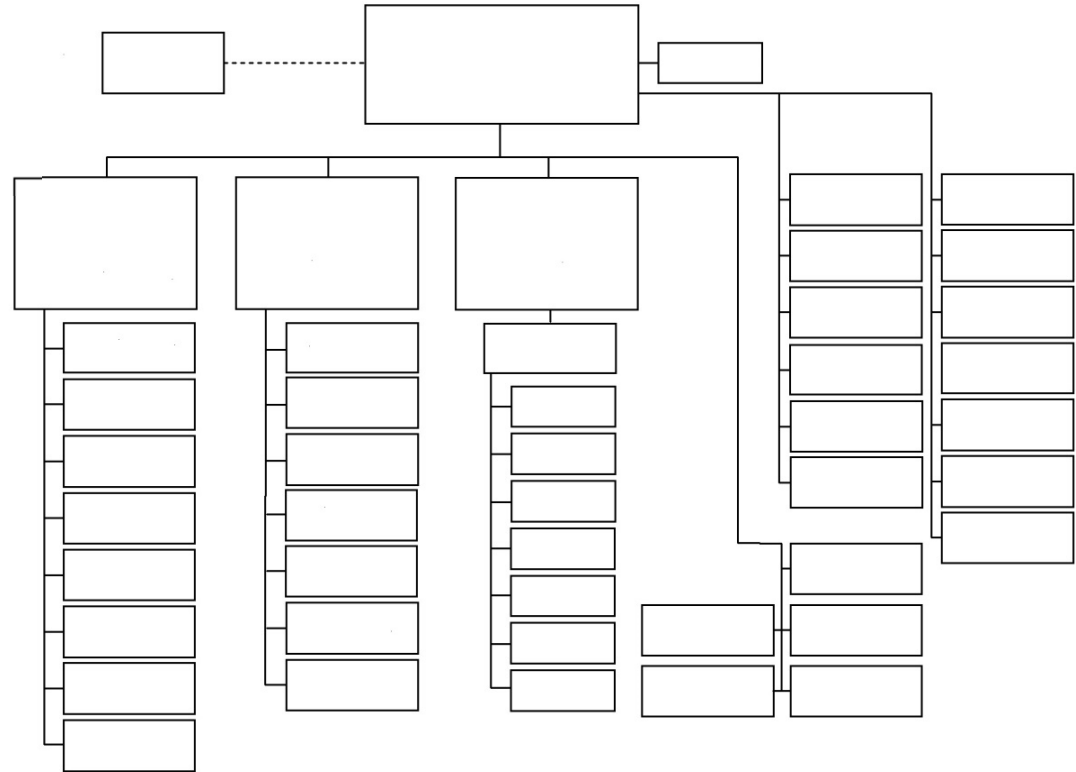
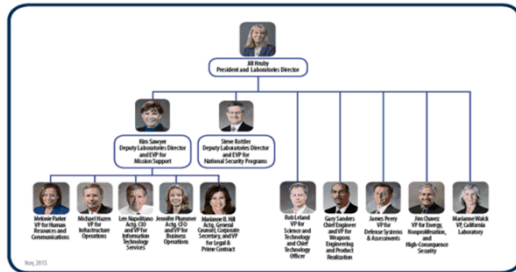

# My Hypothesis

I can analyze and manage this as a system for several applications

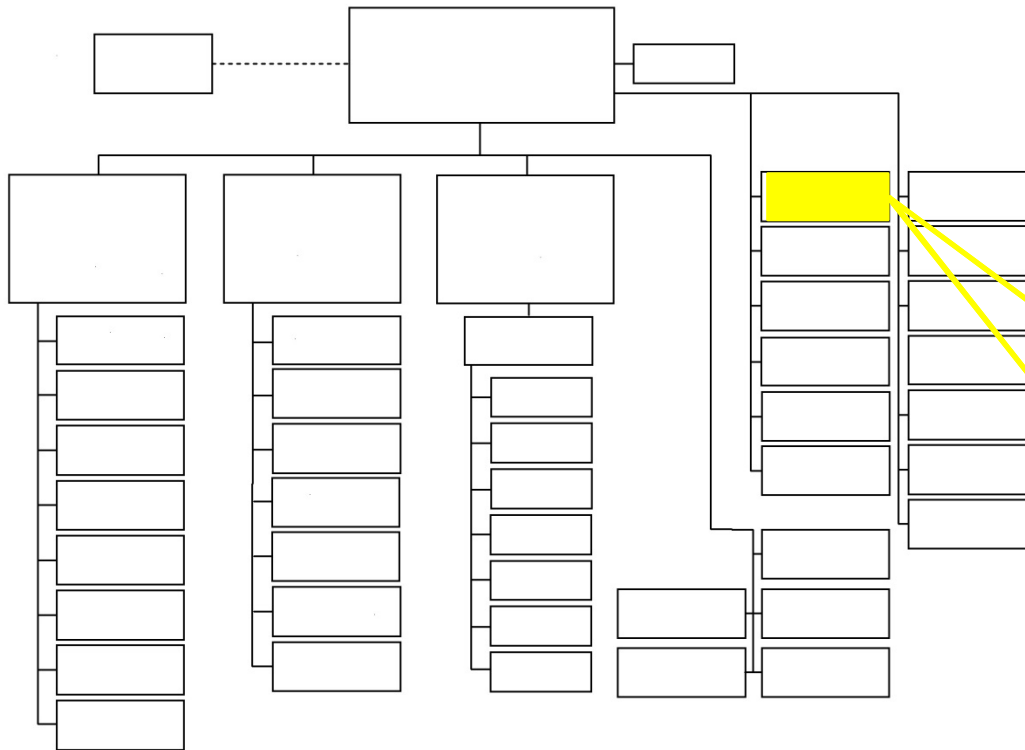

## Components of the system

- Strategy/Structure Alignment
- Functional Contribution
- Clarity and Contribution of Individual Roles
- Clarity and Structure of Reporting Relationships
- Appropriate Span of Control and Number of Organizational Levels
- Appropriate Management/Leadership and Technical Skills
- Effective Coordination
- Appropriate Supporting Systems

Our Department's Lean Six Sigma training initiatives align with these components

# Experiment: Lean and Six Sigma Training and Facilitation Support

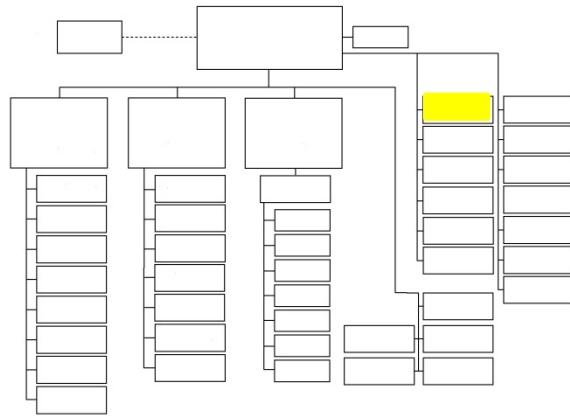

## Lean Six Sigma Department Background, Roles, and Responsibilities

- Sandia has been on the Lean and Six Sigma (LSS) journey for more than 12 years.
- We started embracing this methodology shortly after Lockheed Martin deployed the LM21 Program.
- Our LSS Black Belts are highly trained on probability and statistics.
- We use JMP as the tool to perform statistical analyses.
  
- Sandia LSS Overview
  - Resources:
    - 7 MBBs
    - 42 BB Certified
    - 31 BB Trained
  - Main Responsibilities:
    - Drive continuous improvement and problem solving in their organizations
  
- LSS Department Overview
  - Resources:
    - 5 full time LSS Black Belts
  - Main responsibilities:
    - Lab-wide LSS activities
    - Training: Intro to LSS, LM21 Green Belt Training, and LM21 Black Belt Training
    - Maintain and improve Sandia's LSS infrastructure: LSS Website & LSS Database
    - Mentor GBs and BBs
    - Mentor leadership on LSS
    - Interactions with parent company Lockheed Martin
    - Development of BB skills: Monthly Lunch & Learn, Annual LSS Summit
    - Report accomplishments (cost savings, cost avoidances)

# Modeling in JMP for System Analysis

 **Custom Map Creator.jmpaddin**  
220.9 K  
**No security policy violations found.**  
The file was last scanned 2 years ago.

 **Custom Map Creator.pdf**  
236.0 K  
**No security policy violations found.**  
The file was last scanned 2 years ago.

<https://community.jmp.com/docs/DOC-6218>

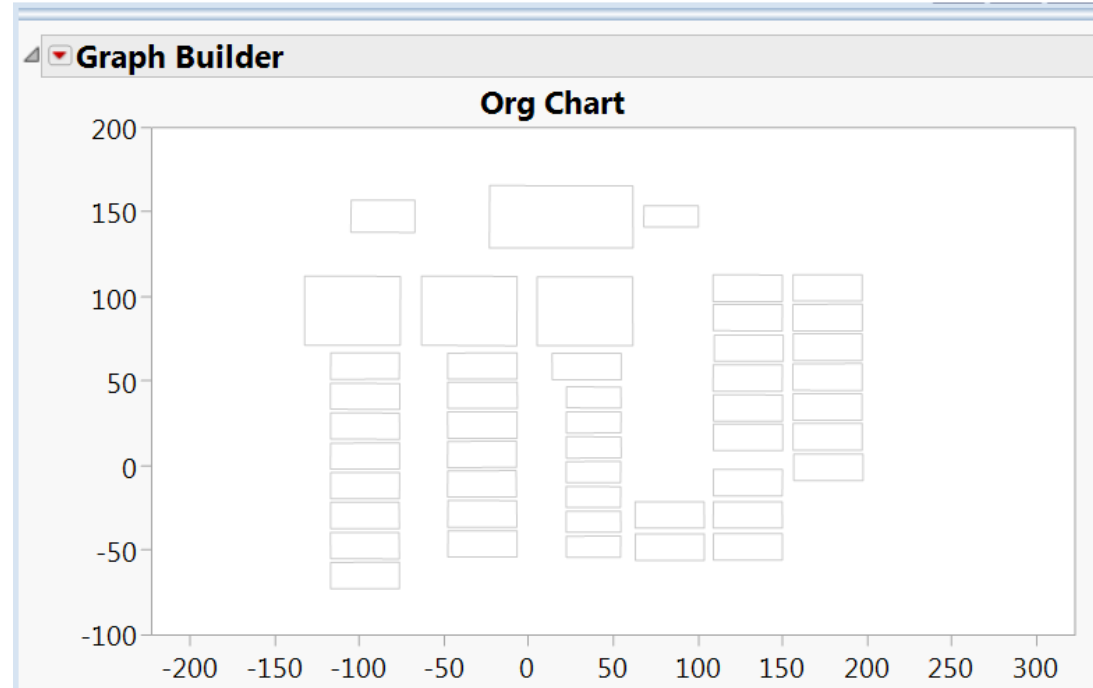
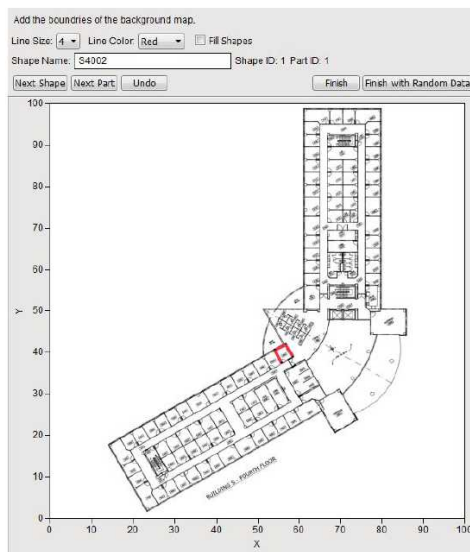

2/0 Cols					
	Shape ID	Name			
1	1	2			
2	2	2500			
3	3	9500			
4	4				
5	5				
6	6				
7	7				
8	8				

Shape ID	Part ID	X	Y
1	1	-104.7259	156.710775
2	1	-104.91493	137.807183
3	1	-66.918715	137.618147
4	1	-66.918715	156.710775
5	1	-104.7259	156.710775
6	2	-132.23062	111.814745
7	2	-132.23062	70.9829868
8	2	-75.708885	70.9829868
9	2	-75.519849	111.625709
10	2	-132.23062	111.814745



# JMP Demonstration

- **Baseline the Current State.**
- **Assess three scenarios from a Systems Perspective.**
  - **Scenario 1 – call for assistance**
  - **Scenario 2 – support project initiative**
  - **Scenario 3 – deploy training initiative**
- **Integration of JMP local data filter and JMP application builder for automating the discovery process.**
- **Simulation modeling for predictive analytics.**

# Other Applications

- **Once the organizational chart is established from a system's perspective, there are many other applications for this model.**
  - **Hiring / Employee Retention**
  - **Safety / Injury Rate**
  - **Diversity**
  - **Generations in the workforce**
  - **Project savings (cost savings / cost avoidance)**
  - **Project findings / leveraging best practices**
  - **Skillsets / Capabilities**
  - **Overtime allocation**

# Conclusion – My takeaways from this journey.

## Utilize Systems Thinking



## Make the Data Visual

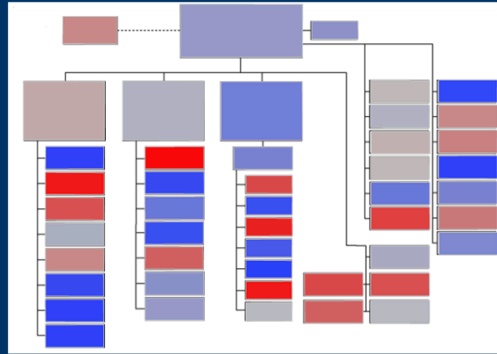

Automate / Simulate / Run  
“what if” scenarios

## Be Agile Report out and collect feedback



Understand the components and  
their interdependencies

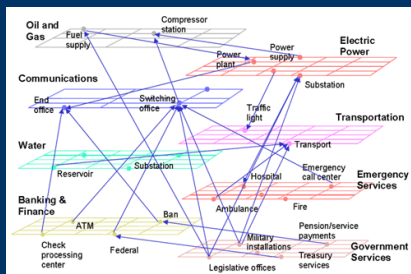

# Thank You!