CAFETERIA EXTENSION #2295
U. S. A. E. C., GERMANTOWN, MD.
APRIL 16TH, 1959-GENERAL VIEW LOOKING S.W.
JOHN W. JOHNSON, CO. WASHINGTON, D. C.
ARCHITECTS: VOORHEES, WALKER, SMITH & SMITH & HAINES, N.Y.
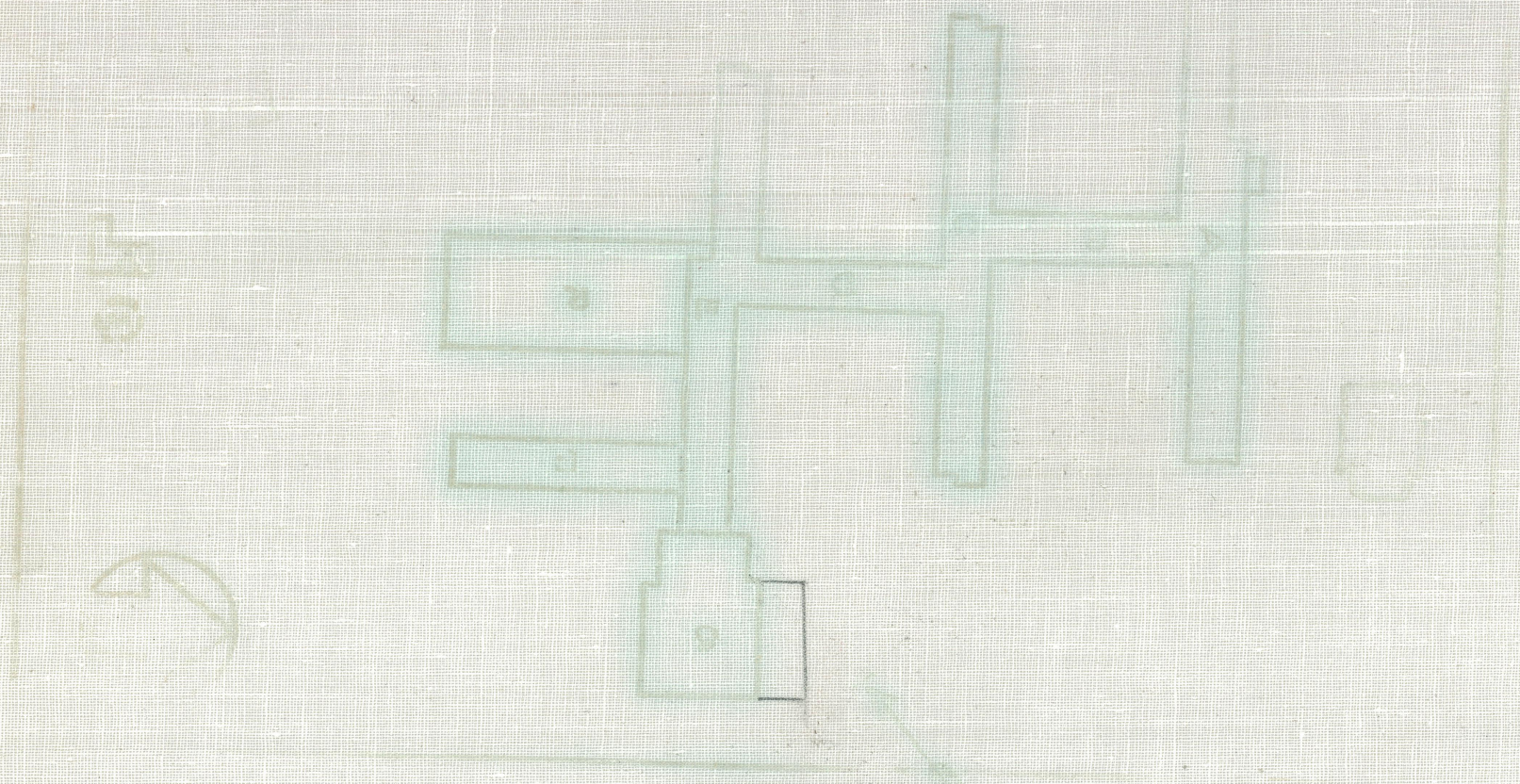
RENI NEWS PHOTO SERVICE
1819 E STREET N.W.
WASHINGTON 4, D.C.