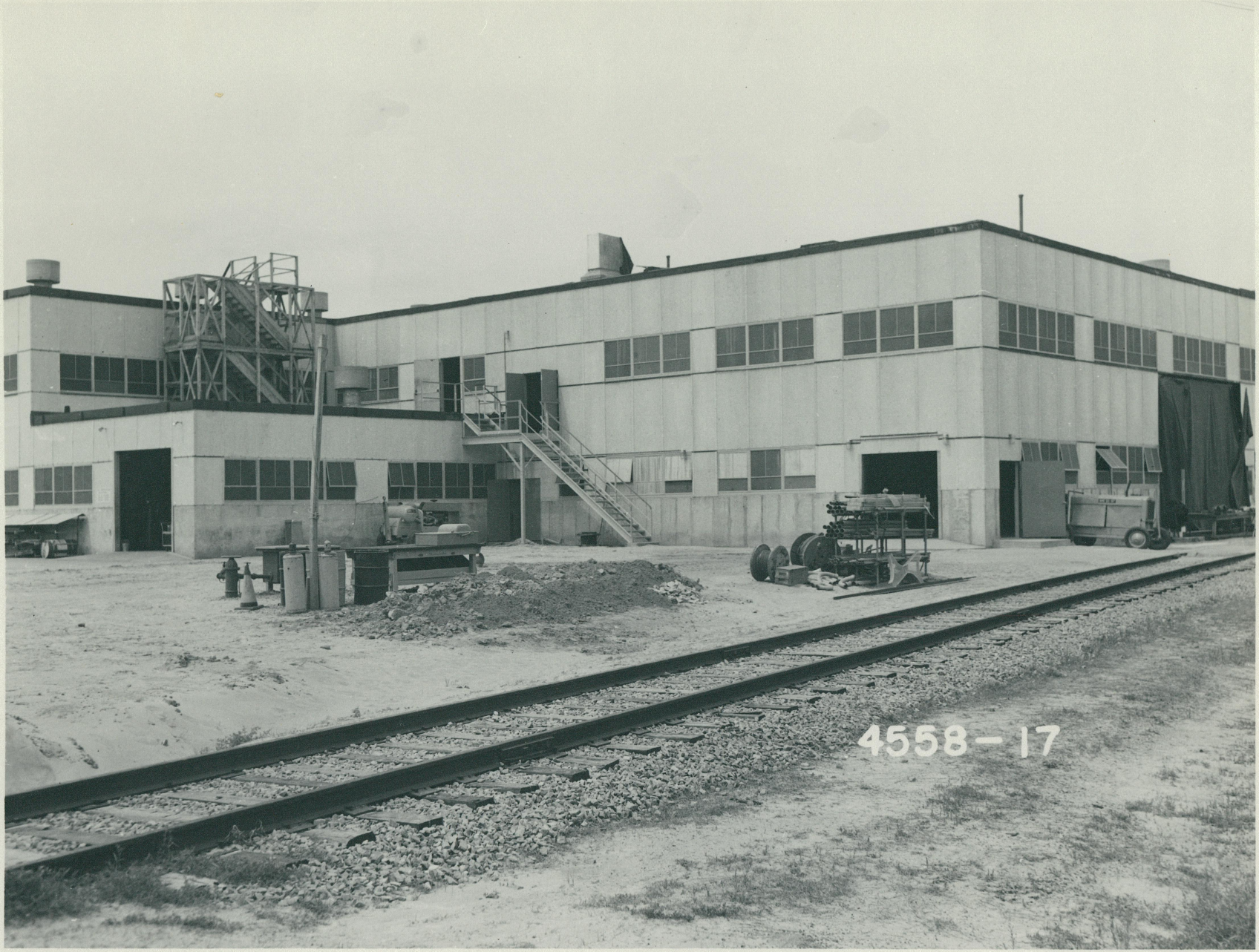

SAVANNAH RIVER OPERATIONS OFFICE, SOUTH CAROLINA

NAME & NO. OF BLDG.: Alloy Building Extension for Mark VI Production NO. 320-M

CONTRACT NO.: AT-(07-2)-1 CONTRACTOR: E. I. DU PONT DE NEMOURS & CO.

DATE OF PHOTO: April 8, 1957 PERCENT COMPLETE 40%

THIS DOCUMENT CONTAINS INFORMATION RELATING TO ACTIVITIES OF THE UNITED STATES ATOMIC ENERGY COMMISSION. NOT TO BE REPRODUCED OR RELEASED WITHOUT PRIOR APPROVAL.