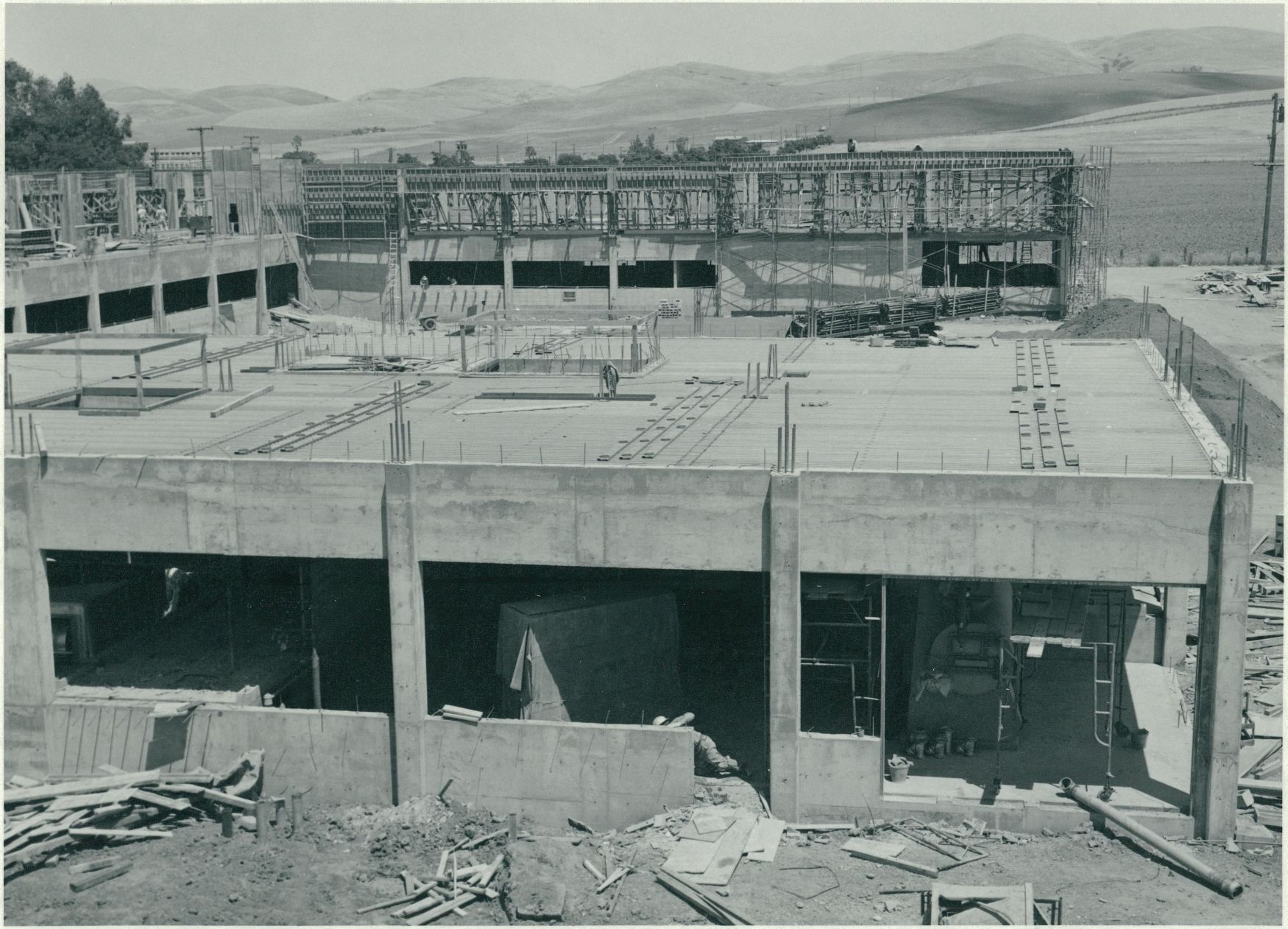

L-S-912-23 San Francisco Operations Office - Sandia Ordnance Engineering Facility, Phase II, Livermore, Calif.
74% Complete - Contract AT(04-3)-160 - Williams & Burrows Contractors, Inc. - June 27, 1958

Laboratory Building 912 looking east

UCRL LIVERMORE

PHOTOGRAPH No. 12936

~~UNCLASSIFIED~~

~~WITHOUT CAPTION~~

NOT FOR PUBLICATION

WITHOUT PERMISSION

CONFIRMED TO BE UNCLASSIFIED

DOE/OCCIR

BY: Gerald W. Brothers (DR. SO-70)

DATE: _____

JUN 27 1958