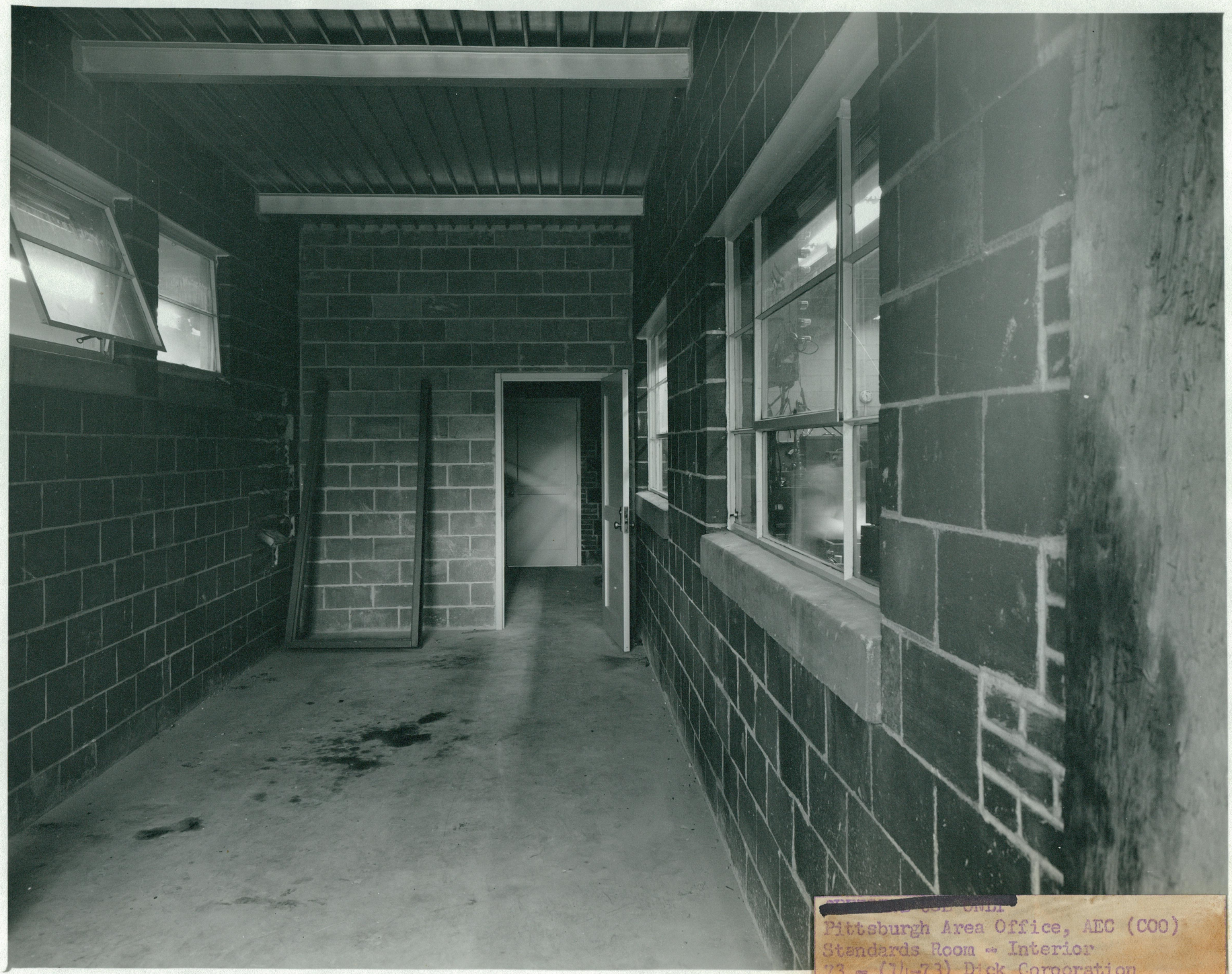

[redacted]
Pittsburgh Area Office, AEC (COO)
Standards Room - Interior
73 - (14-73) Dick Corporation
September 15, 1955

WESTINGHOUSE