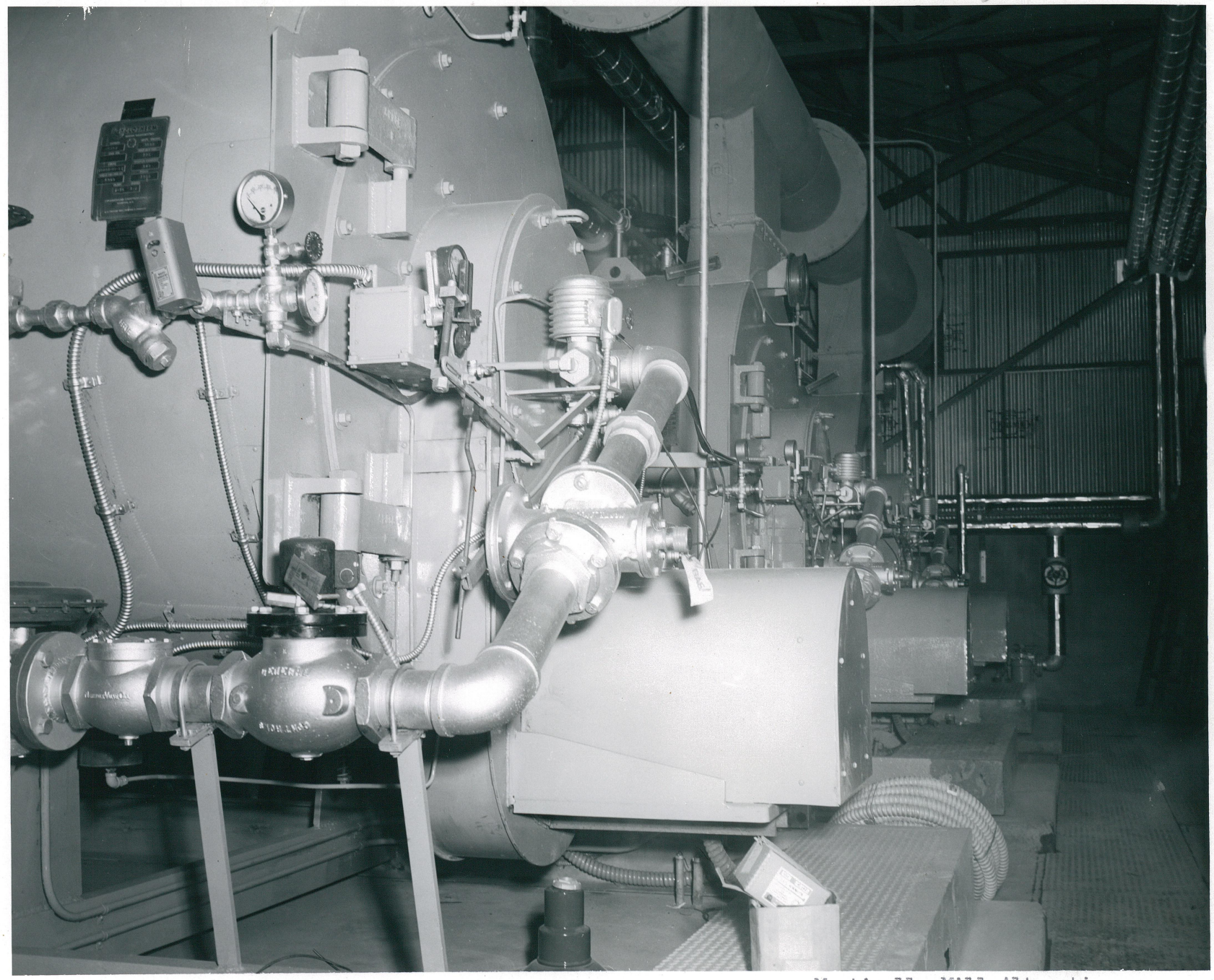

U. S. Atomic Energy Commission
Grand Junction Operations Office

Monticello Mill Alteration
Monticello, Utah
Front End of New Cyclotherm Boiler
DATE: 2-21-57