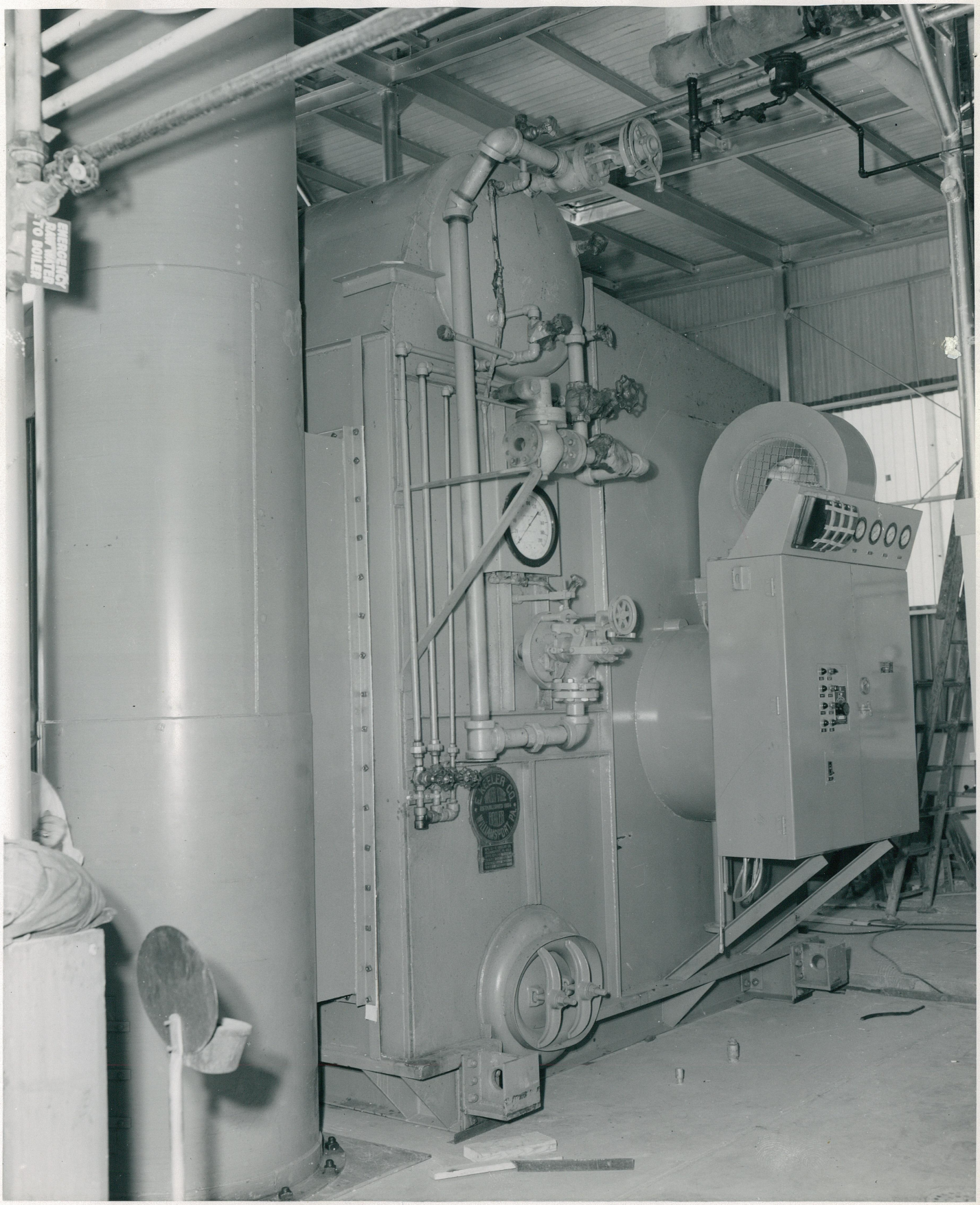

Grand Junction Operations Office
New Boiler Installation
10/2/57