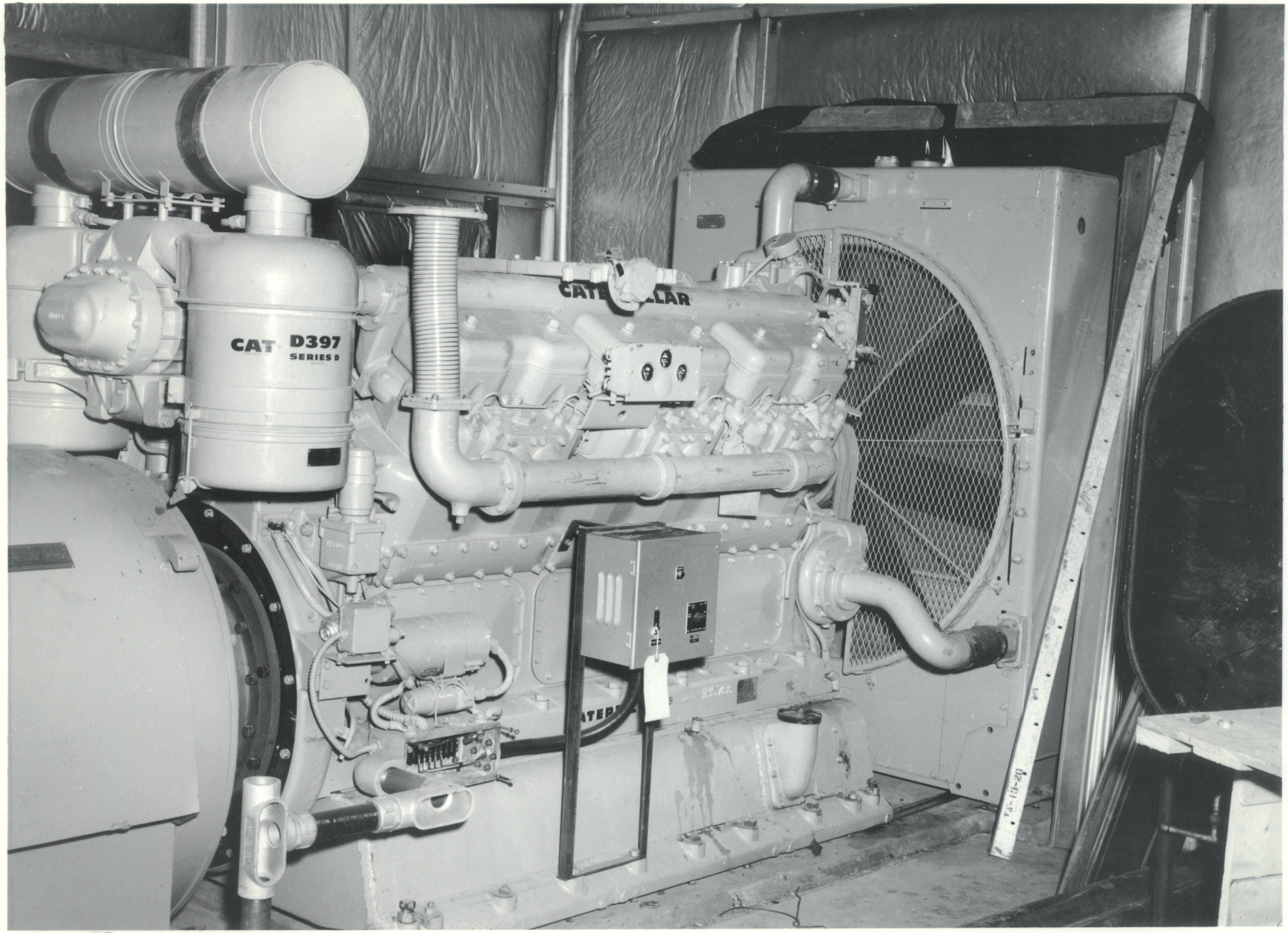

Yard C
Contract AT(29-2)-605
The Weitz Company, Inc.

Installing diesel generator unit
building 211
12/19/57