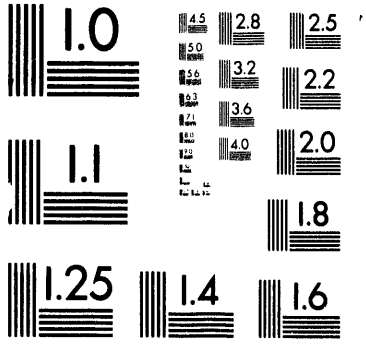
1.0
4.5
2.8
2.5
5.0
5.6
3.2
2.2
6.3
7.1
3.6
8.0
4.0
2.0
9.0
1.1
1.8
1.25
1.4
1.6