DEPARTMENT OF ENERGY

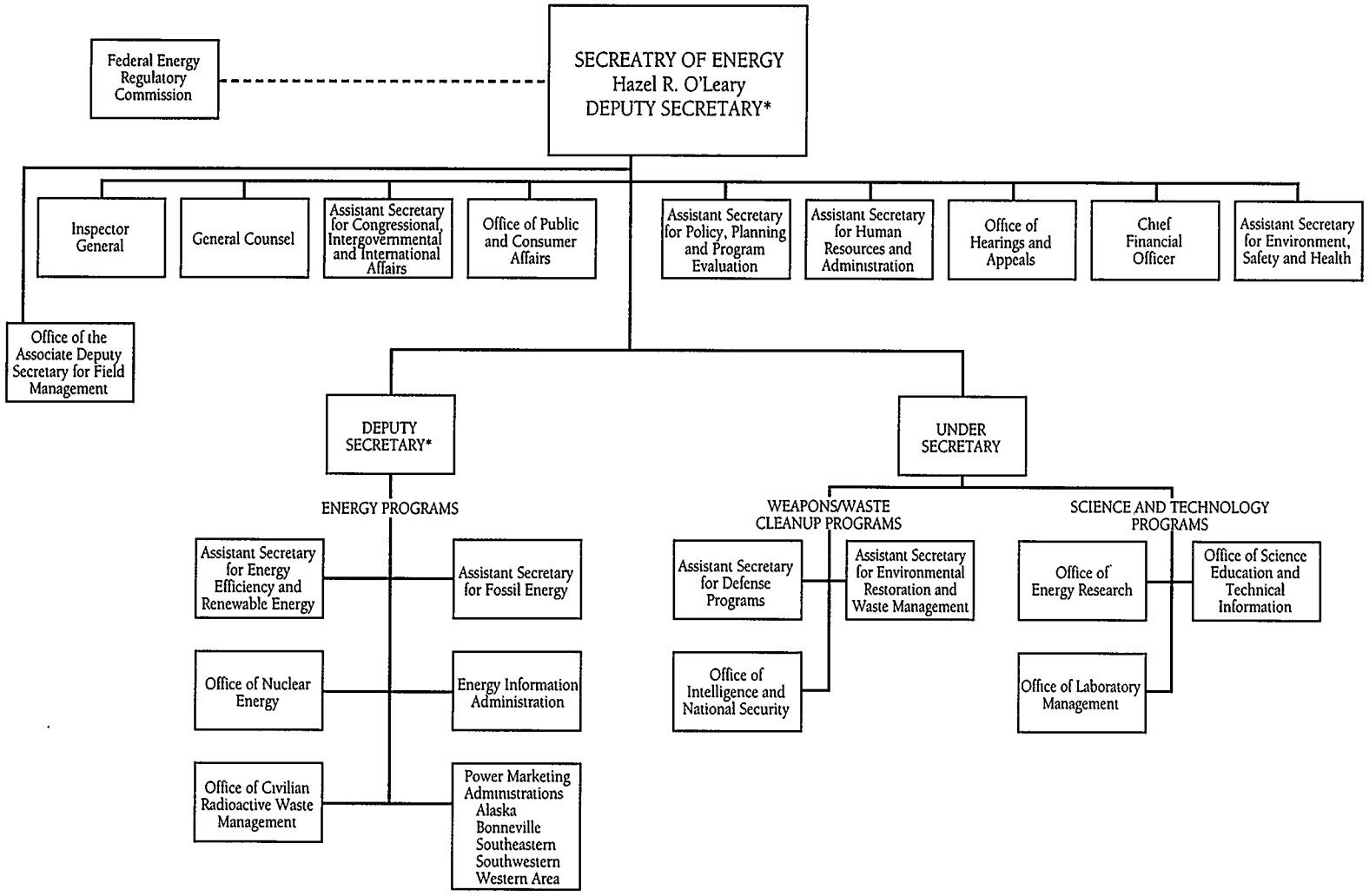

*Deputy Secretary oversees Energy Programs and serves as Chief Operating Officer of the Department within the Office of the Secretary.

APRIL 1993