DEPARTMENT OF ENERGY

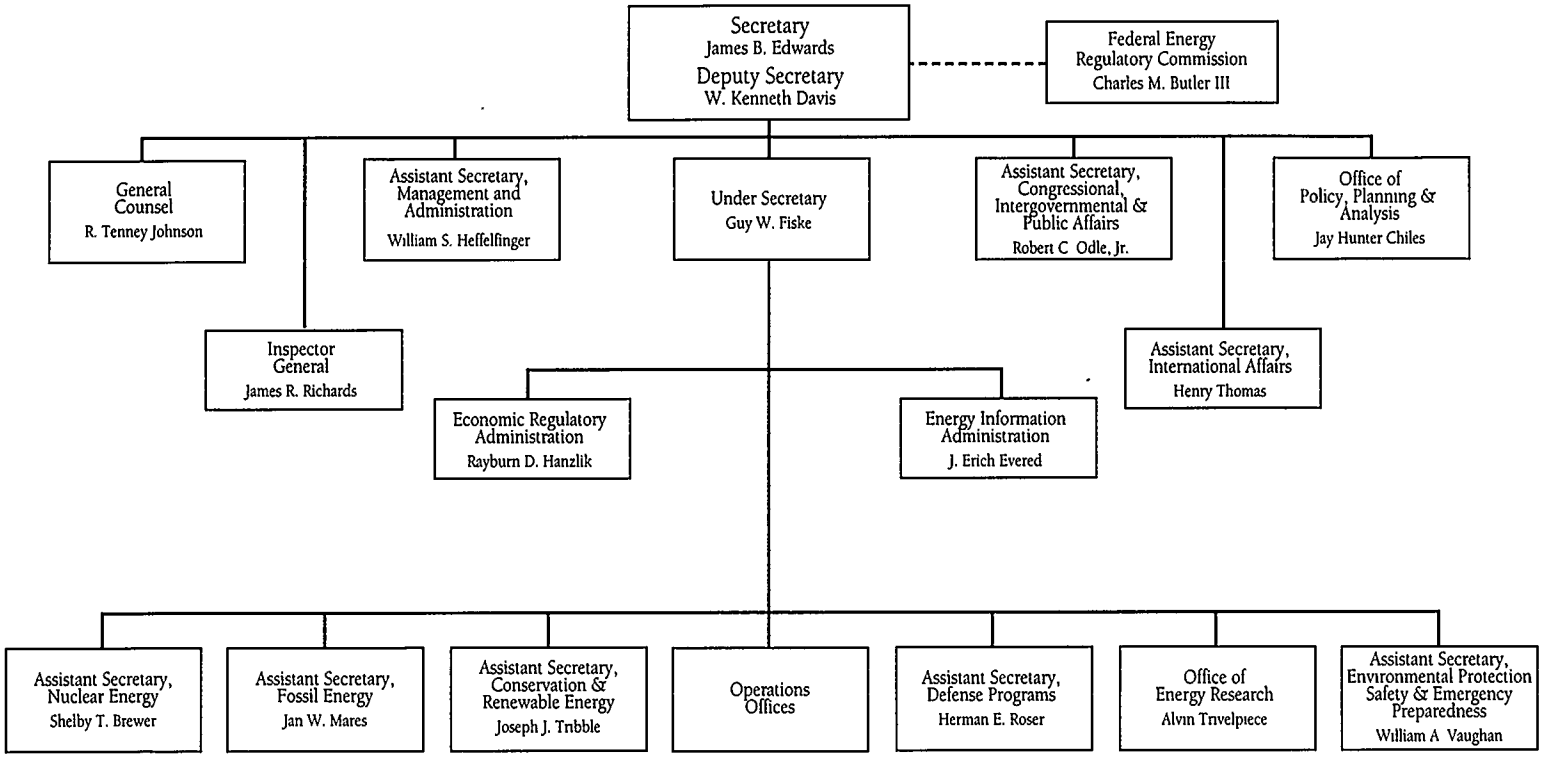

OCTOBER 1981