APPENDIX 2

THE INSTITUTIONAL ORIGINS OF THE DEPARTMENT OF ENERGY

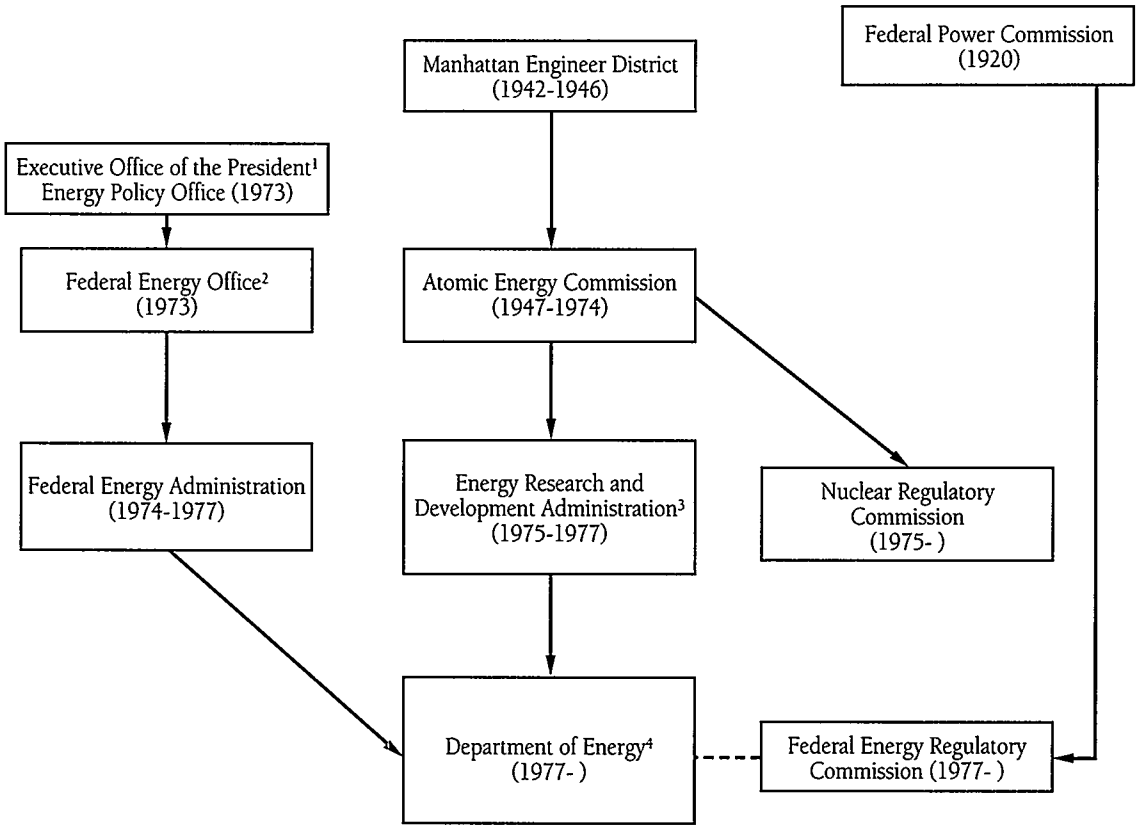

INCLUDES

[1] Special Energy Office (1973)
National Energy Office (1973)

[2] Treasury—Energy Office
Interior—
Oil Import Administration
Petroleum Allocation
Energy Conservation
Energy Data and Analysis
Oil and Gas
Cost of Living Council—Energy Division
Internal Revenue Service—Enforcement of Allocation and Pricing Regulations

[3] Interior—
Office of Coal Research
Bureau of Mines—Energy Research Centers
Environmental Protection Agency—Research, Development and Demonstration of Innovative Automotive Systems
National Science Foundation
Solar Heating and Cooling
Geothermal Power

[4] Agriculture—REA Loans
Commerce—Voluntary Industrial Conservation
Defense—Petroleum and Shale Reserves
Interstate Commerce Commission—Oil Pipeline Regulation
Securities and Exchange Commission—Electric Utility Merger
Department of Housing and Urban Development—Thermal Efficiency Standards
Department of Transportation—Fuel Efficiency Standards