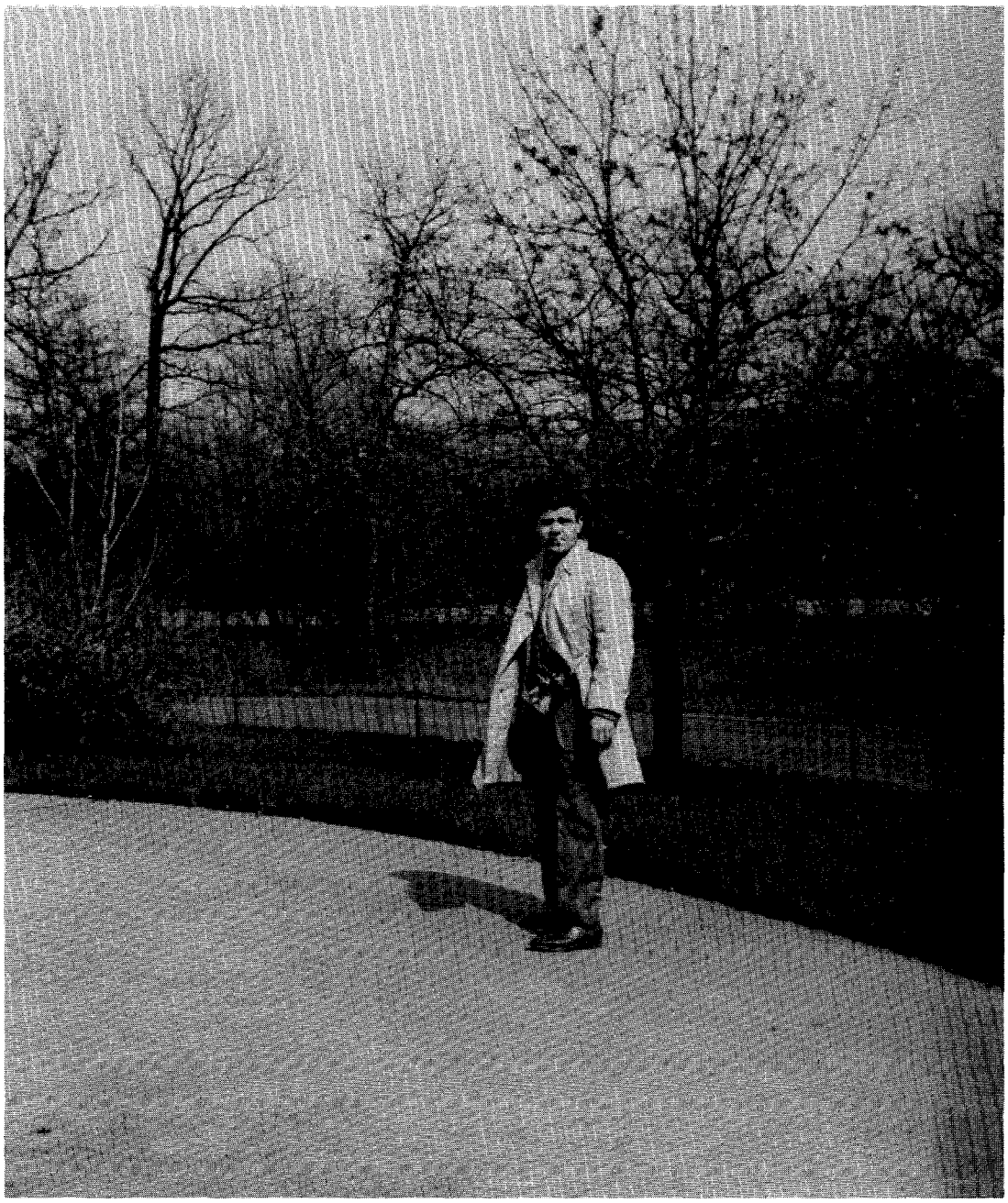

Fig. 9 b. Ralph A. James (1945). (XBB 761-7430 - H-169)