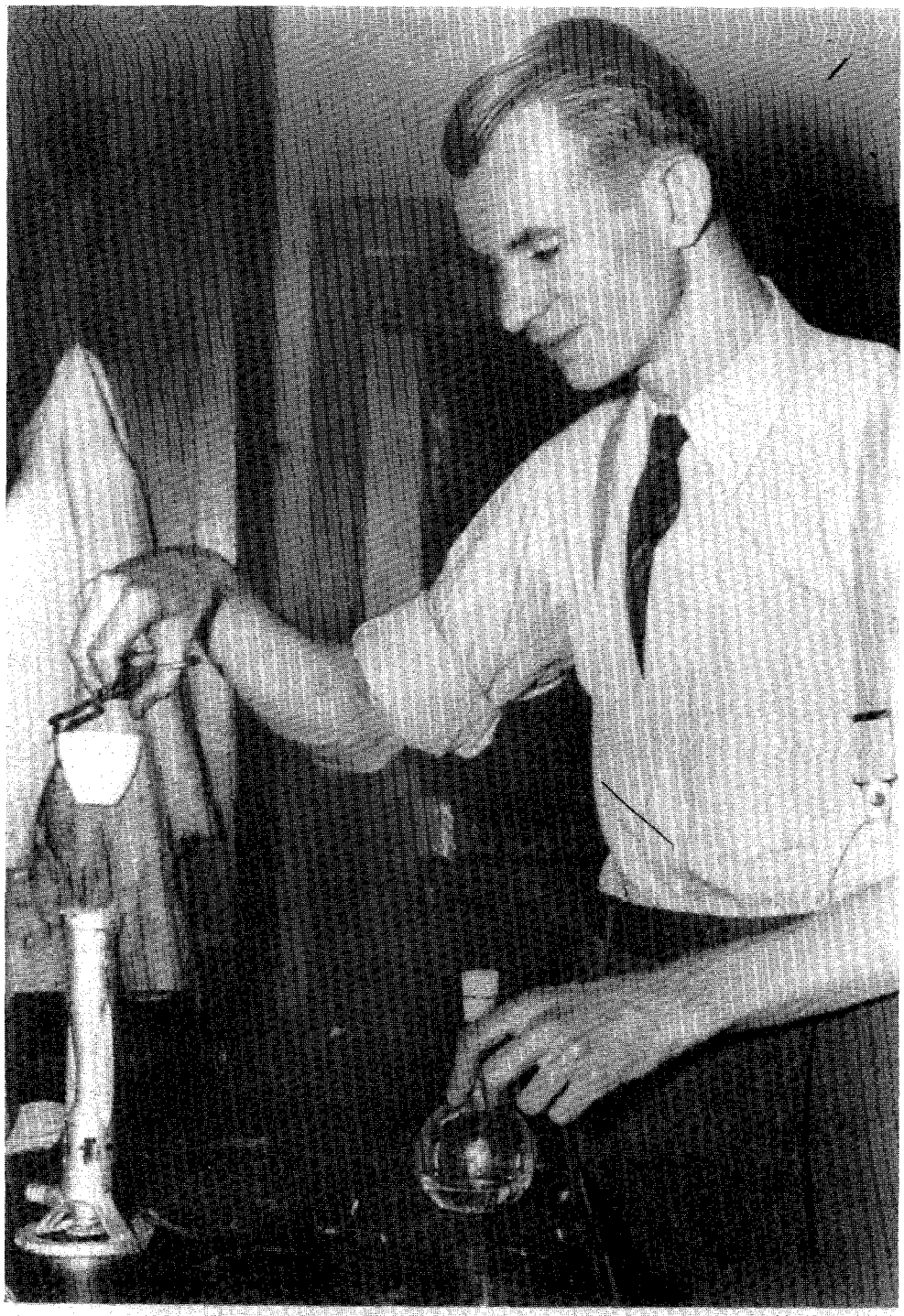

E. M. McMILLAN JUNE 8, 1940

Fig. 2 a. The discoverers of neptunium: Edwin M. McMillan. (XBL 761-7256 - H44)