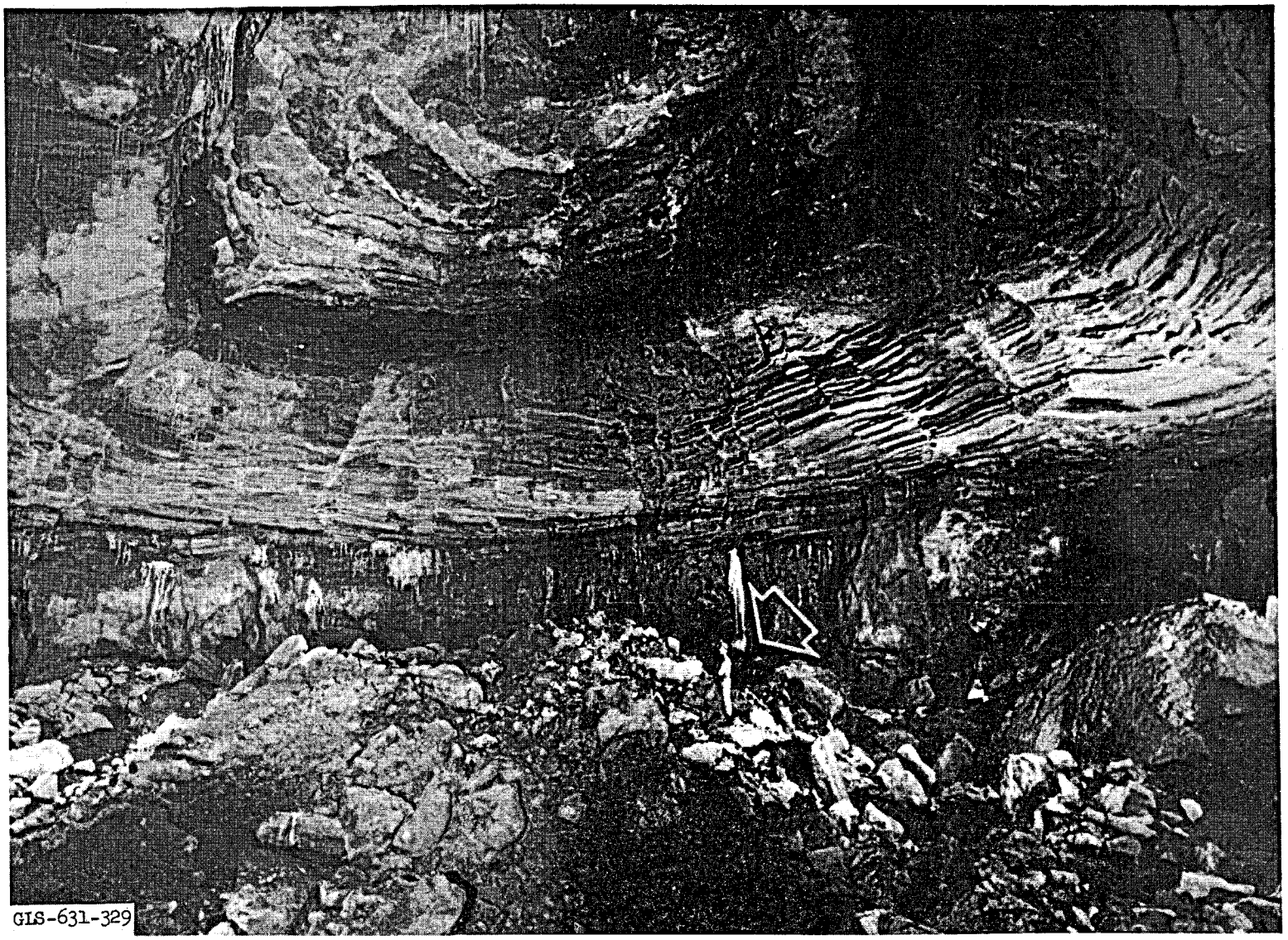

Fig. 5. Cavity produced by the Gnome explosion.