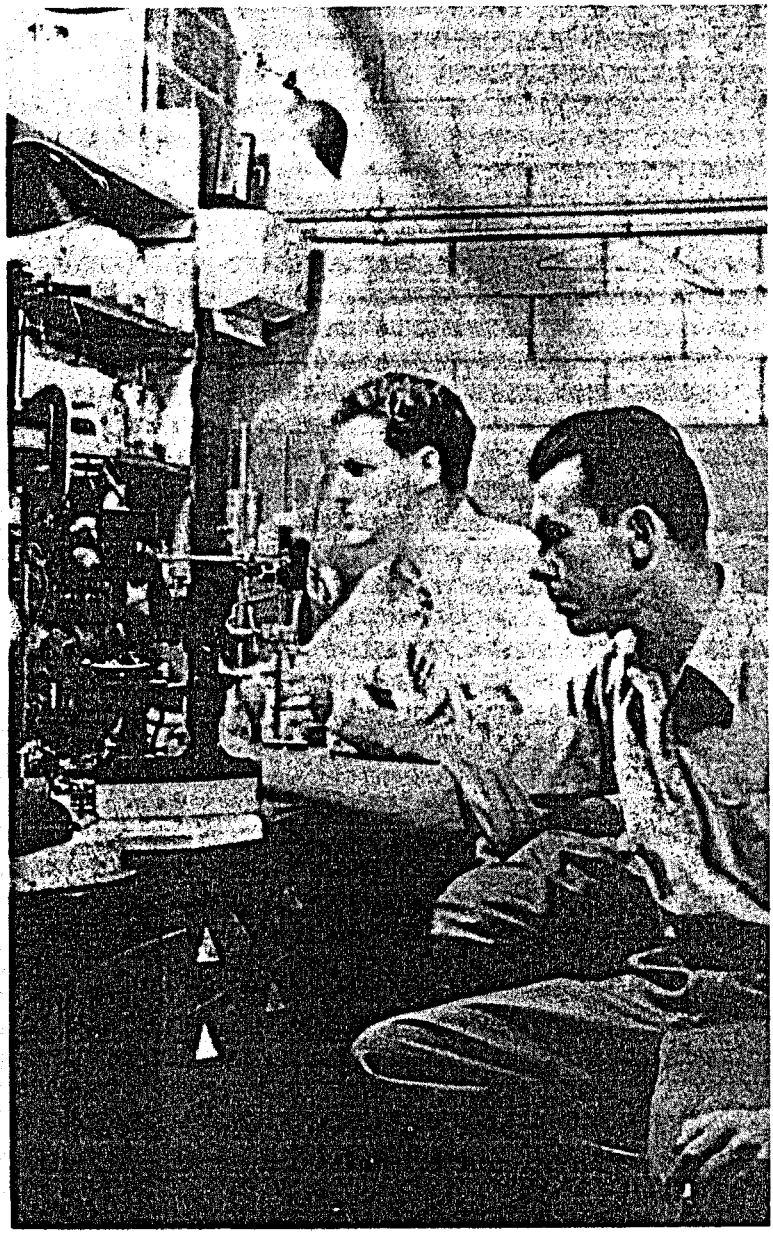

Louis B. Werner and Burris B. Cunningham in Room 405 in 1942.